PROVINCIAL LIBRARY
VICTORIA, B.C.

The Daily News

NORTHERN AND CENTRAL BRITISH COLUMBIA'S NEWSPAPER

VOL. XXXI, No. 262 | PRINCE RUPERT, B.C., WEDNESDAY, NOVEMBE R 11, 1942 | PRICE FIVE CENTS

Tomorrow's Tides
(Standard Time)

High	3:50 a.m.	20.1 feet
	15:35 p.m.	21.8 feet
Low	9:44 a.m.	7.2 feet
	22:25 p.m.	2.8 feet

PROVINCIAL GOVT
Provincial Library
Parliament Building

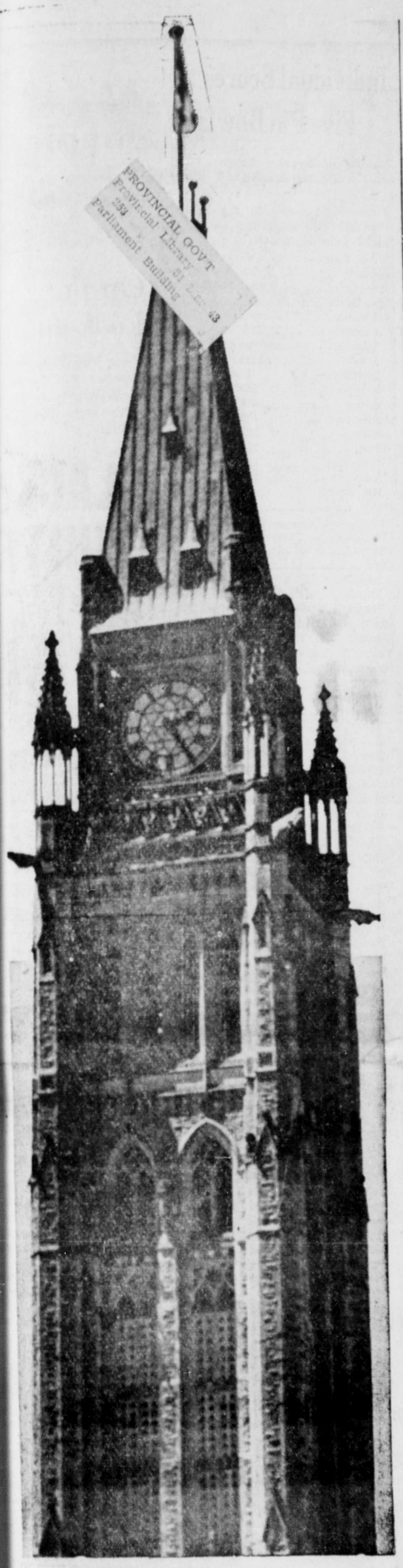

Allies Get French Fleet; Laval Turns

ON THE FRENCH FRONTIER, Nov. 11 (CP)—Marshal Henri Phillippe Petain today declared that the French-German armistice had been broken by the entrance of German troops into the unoccupied zone and reportedly left France free to defend herself.

Vichy reports said that the French fleet was enroute to join forces with the United Nations.

Chancellor Adolf Hitler's decision to occupy all of France reportedly followed Pierre Laval's refusal to accept a military alliance with the Axis.

German airborne forces are reported to be landing in Tunisia to counter a British-American invasion threat.

Such are the latest developments today after German troops were reported earlier in the day speeding through unoccupied France toward a Mediterranean area which Adolf Hitler said American and British troops planned to land upon as a sequel to the Allied coup in North Africa. Hitler, in a letter to Marshal Petain said he had known about the "landing for twenty-four hours and that it was directed at Corsica, which island they will occupy, and against south of France."

HITLER HITS FRANCE

YANKS IN TUNISIA

Oran Entered by American Tank Crews and Now Subjugated

CASABLANCA SURRENDERS

LONDON, Nov. 11 (CP) — The Allied occupation of northwest Africa neared completion today with the request of the Vichy commander at Casablanca for an armistice.

LONDON, Nov. 11 (CP)— An unconfirmed French report said that American vanguards had pierced the border of Tunisia, having advanced in that direction from the landings in Algeria, but a Vichy broadcast suggested that the plan was to by-pass it. Vichy said that its desert forces were preparing to resist such a thrust and some sources believed that the biggest battle of the campaign might occur in French Tunisia.

Oran, chief French North African port on the Mediterraneon, has been taken by United States tank crews and the city, apparently, had become fully subjugated when an American column struck out for the next and bigger goal of the expedition—supposedly Tripoli.

All communications between Morocco and the French mainland were cut yesterday morning, Vichy Havas News Agency reported.

Vichy resistance at Casablanca also appears to be crumbling.

CARRIER AT ROCK

British Naval Movements Into Mediterranean Are Reported

ALGECIRAS, Spain, Nov. 11—It is reported here that the British aircraft carrier H.M.S. Furious with six destroyers and convoy of twenty-two large merchantmen has arrived at Gibraltar. Soon after arrival of the fleet, thirty fighter planes took off headed inward over the Mediterranean.

BATTLE OF SO. PACIFIC

Japanese Positions Deteriorating Both on New Guinea and Guadalcanal

MELBOURNE, Nov. 11 — With fresh landings of American reinforcements and constant pounding by aircraft of the United Nations, the position of the Japanese on New Guinea is being made increasingly difficult.

There is little change in Guadalcanal where the Japanese are still retreating from the Henderson air field area before the pursuing Americans.

Fuehrer's Aim Apparently To Seize Outright Control Of Coast of Mediterranean

GENERALS PROMOTED

Honors Are Paid to British Soldiers At Head of Campaign in Middle East

LONDON, Nov. 11—General Sir Harold Alexander, British commander-in-chief in the Middle East, has been awarded Knighthood of the Grand Cross of the Order of the Bath. Lieut. General D. L. Montgomery, commander-in-chief of the British forces in Egypt and consueror of Marshal Erwin Rommel's African Corps, has been promoted to rank of general and made Knight Commander of the Order of the Bath.

POLICE OF CAPITOL

There are four police departments operating in the District of Columbia, Washington area.

Armed Forces of Reich Roaring Towards Marseilles In Violation of Armistice Agreement of 1940

LONDON, Nov. 11—German armed forces are today roaring south through Vichy France over the protest of Chief of State Henri Phillippe Petain. They have reached Lyon on the Rhone River, 170 miles from Marseilles, important Mediterranean port which is believed to be one of the principal destinations and towards which they are rushing.

In a lengthy letter, Chancellor Adolf Hitler makes the explanation to Marshal Petain that this move, in violation of armistice terms of 1940 with Vichy France, has been made necessary to meet an Anglo-American invasion of southern Europe. It is also being done, the Fuerher claims, to "protect the interests of France."

Nothing is said about this but it is thought that part of the latest Nazi program, in a desperate effort to meet the situation caused by the occupation of North Africa by the Allies, may be to seize the strategic Mediterranean island of Corsica. The port of Toulon and the French fleet might also fall into Nazi hands.

As a measure of appeasement, Hitler has granted Petain's request to move the capital of France from Vichy to Versailles. He blames General Giraud, who escaped from prison and joined the Allies, for France's latest plight.

No surprise is expressed in London at the latest move of the German chancellor.

Canada's Remembrance Day

Canada's observance of Remembrance Day centred today at the Memorial Chamber in the Peace Tower at Ottawa where the Earl of Athlone officiated at the dedication of a Book of Remembrance containing the names of 60,000 Canadians who gave their lives in the First Great War. The Governor General was assisted by Prime Minister William Lyon Mackenzie King and other dignatories. Pictures show the Peace Tower, the table and the frontispiece of the book.

President Roosevelt Explains Reason of Africa Campaign; Instead of Frontal Attack

WASHINGTON, D.C., Nov. 11 (CP)—The high military command of the United Nations decided on a North Africa offensive in 1942 as an alternative to a full scale frontal attack on western Europe, President Franklin D. Roosevelt disclosed yesterday. Mr. Roosevelt said that the decision on the North African offensive would not limit big scale operations in other war theatres.

It is indicated by the length of time elapsing from the time discussion of the offensive started that Russia had been fully informed.

President Roosevelt said that inception of plans went back to the flying visit of Prime Minister Winston Churchill to Washington last December. The question of a frontal attack was studied at that time and, although considered feasible, was later scrapped when further study disclosed huge shipping requirements.

MAY DIVERT THEIR SUBS

Germans Expected to Turn Their U-boats Out Against Allied Convoys to North Africa

LONDON, Nov. 11—It is believed in Admiralty quarters that the Germans may divert their submarine power in the effort to interfere with shipment of Allied supplies to the forces in Northwest Africa. Steps are being taken to meet such a move.

LOSS IS MORTAL

Churchill Reports to Parliament—Victory Bells to Ring on Sunday—Further Attack

LONDON, Nov. 11 (CP)—Prime Minister Winston Churchill told Parliament today that the enemy's losses in the Battle of Egypt have been mortal.

"An attack will be made in due course across the Channel or the North Sea," the Prime Minister said.

Mr. Churchill also announced that General Alexander estimated the Germans and Italians lost fifty-nine thousand men, —killed, captured or wounded.

The Prime Minister also announced that church bells will be rung next Sunday throughout Great Britain to celebrate "our victory" in Africa.

HOCKEY SCORES

New York 5, Chicago 2.

THE DAILY NEWS

PRINCE RUPERT, BRITISH COLUMBIA

Published Every Afternoon Except Sunday by Prince Rupert Daily News Limited, Third Avenue

SUBSCRIPTION RATES

Subscription Rates in City—Per Year, $5.00; Half Year, $2.50; One Month, 50c; One Week, 12c. Out-of-Town Subscribers by Mail, $3.00 a Year.

ADVERTISING RATES

Local Readers, per line, per insertion .25

Classified Advertisements, per word, per insertion .02

MEMBER OF THE CANADIAN PRESS

The Canadian Press is exclusively entitled to use for publication of all news despatches credited to it or to the Associated Press in this paper and also the local news published therein.

All rights of republication of special despatches therein are also reserved.

DAILY EDITION Wednesday, November 11, 1942

EDITORIAL

Realistic or Wishful? . . .

Enthusiasm over our great successes in North Africa is accompanied by some very optmistic conclusions all of which we hope may turn out to be true but some of which we rather suspect may involve a certain amount of wishful thinking. It is probably as well that we should not count too much on the war being over as quickly as suggested by some observers. To have a termination of the war with victory in the very near future would be rather miraculously unexpected.

It must be remembered that we are in the war this time to defeat and finally dispose of Hitler and his aggressor ilk. To end the war with that undone or any sort of compromise would not constitute victory for us nor would it make possible the lasting peace which we must be assured of before we lay down our arms. Of course, it would be very fine for us to have the war over but we must have it really over and not merely suspended or postponed.

Meanwhile the news from the various fronts is all to the good and heartens us. It should be a stimulant for us and not an opiate.

Realistic thinking suggests to us that there must be more—much more—fighting and greater—much greater—victories for our arms before we can hope to call it quits.

We must remember that Hitler, astute and cunning, might, if he became really hard pressed, play for a breathing spell.

For Uncle Sam's men it looks like there is more truth than poetry in "To the Shores of Tripoli."

Housing Move Commended . . .

The Vancouver News Herald commends the order of the Wartime Prices and Trade Board sidetracking peace time housing restrictions which limit dwellings to one family. The newspaper says:

"No one wants to lower property values. No one wants to make beautiful sections of any city less beautiful than they now are. What we want over a period of years is more beauty in all sections. But what we particularly need now is emergency accommodation for the additional population drawn to large centres by war conditions.

"This war is going to cost all of us something. It is not only the youth who is called upon to give up his life in flights over Germany. It is not only the seaman who helps maintain the lifeline of democracy—and that at a monthly wage ridiculously low. It's not only the youngster called upon to forego his nickel chocolate bar now unobtainable. It is also the man with a half-empty or three-quarter empty house capable of accommodating people who otherwise would have no house at all."

F. D. R.'s "Second Front" baby looks like a very lusty infant.

JULIA ARTHUR

JUST ARRIVED

Beautifully styled Dress Pumps in Crushed Kids, Suedes and Pressed Leathers. Widths from AAA to C.

FAMILY SHOE STORE LTD.

"The Home of Good Shoes"

ACTIVITIES OF Y.M.C.A. AND Y.W.C.A.

By DOROTHY GARBUTT, Hostess

Tonight a Remembrance Day dance will be held by the Garrison Sergeant's Mess to which the Y. M. C. A. hostesses and chaperones have been invited. The ladies will meet at the Y as usual and go from there to the Armories. The sergeants have arranged transports to take them home after the dance.

Tomorrow night the Midlands are holding their regular fortnightly dance. Hostesses, Cambrai Chapter and the Red Cross Corps will meet at the Y where the Midland trucks will be waiting to take them out to camp.

Telegrapher Peter Watt writes me from Esquimalt where he is now stationed after being in Prince Rupert for a year. He is delighted being on lodge and comp down there because his mother lives there and it means living at home.

If you see Cliff Perry with an HB pencil in hand and a block of drawing paper and looking very worried it's because he's working on some sort of a Christmas card for us. He suggested he make a caricature of me as a Mother Hen sheltering her brood, being the Y.M.C.A. staff. I might have agreed to it if he hadn't added "a nice fat motherly hen." Anyhow, that would be better for an Easter card.

Talking about Christmas I hope everyone is planning to have at least one service boy in for dinner or the evening of Christmas and New Year's Day. I heard rumors of a citizen's hospitality committee being formed and I hope it will be in full swing by Christmas.

Section Officer Cameron R. C. A. F. visited us at the hut today to see what recreational facilities we had for R. C. A. F. girls—W. A. A. F.'s—should they come this way. We assured her we would more than welcome them as it would relieve the girl situation at the dances and they would be a real help to us in many ways. What trim, smart uniforms they have and how becoming air force blue is to the ladies. I wonder if it would match my big blue eyes?

CHURCH HAS ITS BAZAAR

Successful Affair Held Yesterday Afternoon by First Presbyterian Ladies

The annual bazaar of the Ladies' Aid of First Presbyterian Church was held yesterday afternoon in the Church Hall and, in spite of conditions being none too favorable from a weather standpoint, the affair was well attended and successful. The hall was tastefully decorated in red, white and blue, presenting an attractive scene for the many visitors. The event was opened by the president, Mrs. James Simpson, who received the guests.

The tea tables were prettily adorned with chrysanthemums and were presided over by Mrs. Samuel Massey, Mrs. John R. Mitchell, Mrs. Peter Lakie and Mrs. D. C. McRae. Serviteurs were Mrs. W. M. Martin, Mrs. G. C. Mitchell Mrs. C. G. Ham, Miss Molly Owens and G. Ham and Miss Molly Owens and Miss Dorothy O'Neill. The cashier was Mrs. N. McLeod and in charge of the tea room were Mrs. H. M. Foote, Mrs. J. W. Eastwood, Mrs. J. A. Frew and Mrs. J. Simundsen.

Other ladies in charge were:

Home Cooking—Mrs. W. W. C. O'Neill, Mrs. Ben Dalgarno and Mrs. McMullen.

Fancy Work—Mrs. M. M. Lamb Mrs. V. Roberts and Mrs. Al Berner.

Plain Sewing—Mrs. J. A. Teng and Mrs. J. B. McKay.

Fish Pond—Mrs. Harry Calderwood and Miss Barbara Teng.

Country Store—Mrs. E. J. Smith and Mrs. James L. Lee, assisting the board of managers.

Rummage Table— Mrs. James Ladden.

SMITHERS

Harry Wearne of Quick passed through Smithers on Sunday on his way to Prince Rupert to join the Veterans Guard of Canada. Mr. Wearne, who has been farming in the Quick district for many years, was a flying officer in the last war and has stayed out of this war as long as he could stand it but finally decided that he had to get into it again.

Cess Waldrich of Quick, was in Prince Rupert last week for the same purpose of enlisting in the Veterans' Guard and is now home for a few days winding up his business affairs before leaving to put in the remainder of the war in the Veteran's Guard.

Billy Leach, son of Mr. and Mrs. W. R. Leach of Smithers, who has been in the Royal Canadian Air Force since last spring is now home on short leave before being sent East to a new R.C.A.F. centre.

The weather in the Bulkley Valley has taken on a winterish turn but not before providing the district with one of the finest fall seasons known here. The farmers would have appreciated having considerably more rain than came this way before the freeze-up.

Smithers Marks Remembrance Day

Church Paradé Held in Interior Town on Sunday

SMITHERS, Nov. 11—The veterans of Bulkley Valley Branch No. 63, Canadian Legion met at the Legion Hall on Sunday morning and marched to the Anglican Church for a Remembrance Day service.

The ranks of the veterans were augmented by some thirty High School cadets from Smithers High School under command of Cadet Lieut. J. Goodacre.

J. W. Turner, president of the branch, marshalled the veterans and marched at their head.

Rev. N. H. Atkinson delivered a fine address while the combined choirs of the United and Anglican Churches sang the well known hymns of the soldiers.

Bugler J. Harry Kenney, late of the Rocky Mountain Rangers, blew the "Last Post" at the end of the two minute silence.

The parade was not as well attended as in former years due to many of the veterans being absent on military service and also to the thinning of their ranks by the march of time.

FOR BACKSEAT DRIVERS

KNOXVILLE, Tenn., Nov. 11 (AP)—Backseat drivers irked Corbin Douglass, so he digged up a steering wheel for the rear seat of his automobile. It is only a dummy, but jittery riders take the hint.

Individual Scores Five Pin Bowling

Details of Regular League Play On Monday Night

Individual scores in the Men's Five Pin Bowling League Monday night were as follows:

Air Force—	**1**	**2**	**3**
Adrian	260	150	171
Keegan	244	278	212
Lacroix	228	245	196
Johnston	251	133	134
Campbell	225	140	195
Handicap	20	20	20
Totals	**1228**	**966**	**928**
Monarchs	**1**	**2**	**3**
Davey	150	135	209
Davidge	235	193	167
Anderson	135	157	153
Johnson	129	243	193
Brook	225	207	138
Handicap	111	111	111
Totals	**985**	**1046**	**971**
All Stars—	**1**	**2**	**3**
Davis	145	152	195
Leduc	162	147	24g
Stromdahl	228	147	173
Davis	173	144	178
Carr	241	235	141
Handicap	95	95	95
Totals	**1044**	**920**	**1027**
Watts & Nickerson—	**1**	**2**	**3**
Chayko	208	293	218
Stewart	115	227	167
Yool	191	198	208
Brown	153	141	158
Low Score	145	144	141
Handicap	40	40	40
Totals	**852**	**1043**	**932**
Stone's—	**1**	**2**	**3**
Phillipson	233	207	152
Haugan	150	135	150
Eastwood	168	98	155
Stone	122	170	94
Irving	189	308	258
Handicap	120	120	120
Totals	**982**	**1038**	**93[illegible]**
Chinese Youth—	**1**	**2**	**3**
Kam	249	236	179
Ben	186	212	185
Jone	203	163	238
Bob	264	148	218
Harry	183	230	235
Handicap	21	21	21
Totals	**1106**	**1010**	**1076**
Dry Dock Painters—	**1**	**2**	**3**
Laurence	209	278	147
Milaney	165	122	142
Reggliot	148	123	211
Buyzand	84	178	184
Handicap	63	63	63
Totals	**806**	**858**	**911**
Boom Defence—	**1**	**2**	**3**
Hansen	122	124	295
Hicks	74	139	150
Mickey	98	189	112
Haywood	116	158	175
Sturtridge	115	110	138
Handicap	168	168	168
Totals	**693**	**888**	**1038**
Burns—	**1**	**2**	**3**
Kinsler	164	163	202
Dorn	148	249	204
Comadina	173	179	184
Grant	197	212	286
Low Score	126	120	100
Handicap	13	13	13
Hotals	**821**	**936**	**989**
Ordnance—	**1**	**2**	**3**
Peterson	224	248	221
Ellestad	183	218	204
Chapman	143	205	180
Keegan	126	120	100
Wick	160	210	203
Handicap	71	71	71
Totals	**937**	**1072**	**979**
Signals—	**1**	**2**	**3**
Akkerman	[illegible]	12[illegible]	127
Brock	132	141	196
Sarginson	125	262	168
Lanskail	195	153	207
Gilbert	163	104	166
Handicap	97	97	97
Totals	**888**	**882**	**961**
SavMor—	**1**	**2**	**3**
Alger	18[illegible]	133	191
DeJong	18[illegible]	189	216
Stegavig	121	215	202
Bach	216	203	177
Kellett	265	200	341
Handicap	32	32	32
Totals	**1003**	**972**	**1159**

On the Look-out

Those who recognize real character and flavour in Scotch Whisky are always on the lookout for "Black & White".

"BLACK & WHITE"

It's the Scotch!

DISTILLED, BLENDED AND BOTTLED IN SCOTLAND

This advertisement is not published or displayed by the Liquor Control Board or by the Government of British Columbia

Letter Box

FORMULA FOR VICTORY

Editor, Daily News:

On Saturday night I heard "Fred Boor" speaking over the local radio on the subject of the Russian Revolution. In speaking it seemed to be he laid bare very clearly the basic determination of the Russian people that is carrying the Russian people on through believable heights of heroism. He also presented, indirectly, a first class example for our own war effort. The Russians not only are heroes of the battlefields, but heroes of production. In England similar armies of production record breaking workers have appeared on a huge scale. Prince Rupert needs the same productive enthusiasm.

There are, of course, obstacles to such a spirit among this army of workers. The greatest single obstacle in war production here is the living condition of the people. Give the people homes and proper food and productive morale will skyrocket. Because this is the vital factor, War Time Housing must overcome their bottleneck characteristics. Kaiser in the States has shown how the proper spirit can forget to regard molehill obstacles as mountains. Victory is too precious an article to waste in making excuses. For our builders, homes. For victory, ships!

JOHN LOFTUS

SENSE OF HUMOR

The word "humor" did not acquire its modern meaning until little more than a century ago.

NORTHERN BRITISH COLUMBIA POWER COMPANY LIMITED

Announcing the Opening of the

VICTORY CAFE

330 Third Avenue West

SHORT CUT TO VICTORY!

LADIES! — Here is your chance to try the latest 3-INCH FEATHERBOB PERMANENT. All ends tapered with Frank Baird's Hair Shaper. Individual styling to suit your features.

Sunrise Beauty Salon

VIOLET MAH

Cor. 6th and Fulton — Above Sunrise Store

Phone Blue 943 for Appointments

Department of Labour
National War Labour Board
General Order

The Dominion Bureau of Statistics has found that the cost of living index number for October 1, 1942, is 117.8 (adjusted index 116.9) as compared with the cost of living index number for July 2, 1942, of 117.9 (adjusted index 117).

The Wartime Wages Control Order, P. C. 5963, provides in Section 48 (iv):

> "the amount of the bonus shall not be changed unless the cost of living index number has changed one whole point or more since the last general order of the Board requiring an increase or decrease in the amount thereof."

The index number not having changed by one whole point or more since July 2, 1942, pursuant to the provisions of P. C. 5963 as stated, the National War Labour Board orders that the terms of its General Order dated August 4, 1942, shall continue to apply for the period November 15, 1942, to February 15, 1943, subject to the right of employers or employees to apply to a War Labour Board for authorization of payment of such an amount of cost of living bonus as a Board may determine to be "fair and reasonable," under the provisions of the Order.

HUMPHREY MITCHELL
Chairman, National War Labour Board

Ottawa, Canada
November 4, 1942

LOAN IS GROWING

Total at Prince Rupert Keeps Moving Up as Further Subscriptions Are Accounted For

Representing 2369 individual applications, subscriptions of Prince Rupert to the Third Victory Loan, as accounted for up to this morning, totalled $795,300. Yesterday further subscriptions to the amount of $36,650 were officially listed following the closing last Saturday.

The Dry Dock, with 973 applications for a total of $82,100, is now over the objective of $80,000.

LE HAVRE IS UNDER FIRE

Bombed For Second Straight Day By Royal Air Force

LONDON, Nov. 11 — The Royal Air Force, in daylight forays, bombed the port of LeHavre on the occupied French coast for the second day yesterday. There were also attacks on Cherbourg and elsewhere on the Nazi-occupied French coast.

More and more and MORE listeners are making it a daily habit to tune in on
CLAIRE WALLACE and TODD RUSSELL in
"They tell me..."
every weekday
CFPR 10:45 a.m.

NOTICE!

The Wartime Prices and Trade Board has issued an order prohibiting the giving away of English Dinnerware as premiums. We regret to announce that after Nov. 1st this order will become effective.

Please do not misinterpret the above order . . . it applies only to dinnerware . . . no other items on the premium list are affected.

MUSSALLEM'S
Economy Store
"Where Dollars Have More Cents"
P.O. Box 575 Phones 18-19

Victory Loan Subscriptions

Lottie Casley (Los Angeles)	$2,000
William A. Sharpe	100
Louis H. Vanderhoof Webster	50
Sidney John P. West	100
John Chirnesky	50
Thomas H. Priest	1,000
Mrs. Clara Olafson	100
W. E. McCague (Smithers)	100
E. B. Sellar (Smithers)	500
Harry Small (Burns Lake)	100
Lloyd McLennan (Smithers)	100
J. O. Meshewilk (Smithers)	100

WE CARRY
Everything For
THE
WORKING MAN

It will pay you to come in and look over our large stock of Woollen Goods.

B.C. Clothiers
PHONE BLACK 324
Third Avenue

UNION STEAMSHIPS

SERVICES TO
Vancouver, Victoria and Way-points, Stewart and North, Queen Charlotte Islands.

Full Information, Tickets and Reservations
FRANK J. SKINNER
Prince Rupert Agent
Third Ave. Phone 568

LOCAL NEWS NOTES

▲ Wool Blankets at Elio's Furniture Store.

Mrs. A. M. Beatty, who has been spending several weeks visiting in Vancouver, returned to the city this morning.

Mrs. A. Dingwell, who has been visiting at Vancouver and in the southern interior, returned home this morning.

▲ Attention Ladies—Closing out all our stock of Fur Coats at half price. No reserve. Annette's—550 3rd. Ave. W. next door to Canadian National Telegraph Office. (265)

▲Tea and sale of home cooking will be held at home of Mrs. R. Allen, 301 Fifth Ave. E., Thurs. Nov. 12. Proceeds to go to Wartime Housing Work Room.

Richard Evans, dispatcher for the Canadian National Railways at Smithers, arrived in the city this morning after a trip to Vancouver and proceeded to the interior by train.

Col. J. W. Nicholls, general manager of the Canadian Fish & Cold Storage Co., returned to the city this morning from a business trip to Eastern Canada and the United States.

W. H. Daly, father of the late Vern Daly who lost his life under tragic circumstances last week, and Mrs. W. P. Armour, sister, arrived in the city this morning from Vancouver to attend the funeral which takes place tomorrow afternoon.

Funeral Notice

The funeral of the late Elton Vern Daly will be held Thursday afternoon at 2:30 from the First United Church.

GIANT PINEAPPLES

Pineapples weighing 20 pounds are common in the New Hebrides islands.

Announcements

All advertisements in this column will be charged for a full month at 25c a word.

I.O.O.F. No. 63 every Tuesday, 8 p.m., Oddfellows' Hall. Sojourning members invited.

St. Peter's Fall Bazaar, Nov. 12.

Eastern Star Dance, Nov. 20.

Lutheran Circles Bazaar Nov. 21, Oddfellows' Hall.

W.A. 17th Coast Regiment Dance, Nov. 26, Armories. Refreshments.

Oddfellows' Dance, Friday Nov. 27. By invitation from members.

Orange Ladies' Invitation Dance, Oddfellows' Hall, November 30.

United Bazaar, Dec. 3.

Help Norway Invitation Dance, Oddfellows' Hall, Dec.4.

AUCTION SALE
Timber Sale X20484

There will be offered for sale at Public Auction, at noon on the 22nd December, 1942, in the office of the District Forester, Marine Building, Vancouver, B.C., the Licence X20484, to cut 9,789,000 f.b.m of spruce, cedar and hemlock on three areas covering part of Timber Licences 11607P and 11608P and unsurveyed Crown land situated at the north end of Burnaby Island, Queen Charlotte Islands Land District.

Two (2) years will be allowed for removal of timber.

"Provided anyone unable to attend the auction in person may submit tender to be opened at the hour of auction and treated as one bid."

Further particulars may be obtained from the Chief Forester, Victoria, B.C., or the District Foresters, Prince Rupert or Vancouver, B.C.

IN THE SUPREME COURT OF BRITISH COLUMBIA IN PROBATE
In the Matter of the "Administration Act" and
In the Matter of the Estate of Louie Look Sing

TAKE NOTICE that by order of His Honour Judge Fisher, local Judge of the Supreme Court of British Columbia, I was on the 30th day of October A.D. 1942 appointed Administrator of the Estate of Louie Look Sing formerly of Ocean Falls, British Columbia, Deceased, who died on or about the 13th day of August 1942. All persons indebted to the said Estate are required to pay the amount of their indebtedness to me forthwith and all persons having claims against the said Estate are required to file them with me properly verified on or before the 15th day of December A.D. 1942 failing which distribution will be made having regard only to such claims of which I shall have been notified.

DATED at Prince Rupert, B.C. this 30th day of October 1942

NORMAN A. WATT
Official Administrator
Prince Rupert, B.C.

▲ Event of the Season — "Mrs. Miniver" starts Wed. Nov. 11th. for 4 Days—Continuous shows daily starting 10 a.m.—Attend the early shows. (263)

Here's Welcome Relief From
ACUTE CATARRH
Put a few drops of Va-tro-nol up each nostril and *feel* it go to work right where catarrh misery is . . . bringing quick, soothing relief from miseries.
VICKS VA-TRO-NOL

SLATES TO BE DRAWN

At Least Three Organizations Interesting Themselves in Forthcoming Civic Election

With at least three organizations actively interesting themselves in the question of nominating candidates, interest in civic affairs which will culminate on December 17 in the first municipal election held here in nearly ten years is increasing.

The Prince Rupert Ratepayers' Association aims at having a full slate for all offices—mayor, eight aldermen and five members of the board of school trustees. A special committee of the Association is engaged in drawing up a slate but has not yet lined up the material.

The Prince Rupert Trades and Labor Council and the Co-operative Commonwealth Federation are also expected to have candidates in the field for civic offices.

FOR QUICK RESULTS TRY A NEWS WANT ADD.

HO! HUM! TIRE EASILY?
● Wake up, man! Gin Pills will rouse those sluggish kidneys and give you a new lease on life. Money back if not satisfied.
Regular size, 40 Pills
Large size, 80 Pills
In the U.S. ask for "Gino Pills"
GIN PILLS FOR THE KIDNEYS

City Chimney Sweep
(Licensed)
Chimneys Cleaned $1.00 Flue
Roof Repairs — Evetroughs
Ph. Green 996 -- D. Thomson

JOE SCOTT PRESIDENT

Will be Head of Gyro Club For Coming Year—Dr. John Gibson New Secretary

W. J. Scott, who for the past several years has been secretary of the Prince Rupert Gyro Club, was today elected president of the club, his being the only name submitted when nominations were presented. The new secretary of the club will be Dr. John Gibson while H. S. Meadows continues as treasurer. Nominations for two places on the executive are Frank Skinner, Dr. John MacDonald and Arnold Flaten, continuing directors being Dr. Jens Munthe and L. B. Lambly.

Dr. John Gibson, who was elected to membership in the club some time ago, was duly installed as such today by Past President G. A. Hunter.

There was other routine business at today's luncheon which was presided over by President George L. Rorie with a good attendance of members.

GALLANT COLONEL

TULSA, Okla., Nov. 11 (AP) — A colonel leapt with alacrity to light the cigarette of a second lieutenant. The colonel?—a man. The subaltern?—an attractive member of the Women's American Army Corps.

FAMILY LINIMENT
DR. THOMAS' ECLECTRIC OIL

J. M. S. Loubser
D.C., B.A.
CHIROPRACTOR
Wallace Block — Phone 640

Fresh Local Raw and Pasteurized MILK
VALENTIN DAIRY
PHONE 657

SAVOY HOTEL
Carl Zarelli, Prop.
Phone 37 P.O. Box 544
FRASER STREET
PRINCE RUPERT

Classified Ads.

FOR SALE

FOR SALE—Seven room modern house, completely furnished. Price $3000, cash $1500, balance $40 monthly. $2500 cash takes it. Two basement rooms now renting for $16. Apply 622 Eighth Ave. West. (263)

FOR SALE—Car, '34 Chev. Phone Green 185. (264)

FOR SALE—English pram, baby's basket and bath, good condition. Phone Blue 336. (263)

FOR SALE — In best of locations, two blocks off Columbia St., semi-modern bungalow, 10 rooms, bringing in $100 a month. Inquire Owner, Bert Jorgensen, 623 Agnes St., New Westminster, B.C.

FOR SALE — McClary Kitchen Range, Oil Burner. Phone Blue 691. (262)

PERSONAL

FOR Prompt courteous carrier service ANYWHERE in town Phone Mark Hill, Black 183, Agent for VANCOUVER SUN. (265)

ORDER your Xmas Gift Subscriptions now. Western Canada's largest Subscription Agencies Ltd. Phone Green 59. (263

FOR QUICK RESULTS TRY A NEWS WANT ADD.

WANTED

QUIET young couple employed by U.S. Government desires room, or room and board. Apply Box 388 Daily News. (264)

WANTED—Small cook stove. Phone Green 129—ask for V. Sokolski. (264)

WANTED—Heater, oil burner preferred. Phone Green 815. (264)

WANTED—By February 1, 4 to 6 roomed house, unfurnished. References. Phone Red 981. (265)

WANTED—Young dog. Police dog if possible. Phone Black 523. (262)

WANTED—Room and board in private home for single girl bank employee. Phone 12 or Green 325. (264)

WANTED—Johnson Outboard motor, 4-5 h.p., in good condition. Rupert Motors. (264)

ROOM AND BOARD

ROOM and Board for man sharing. 718 Fraser Street. (195)

LOST

WILL the party who got hand crocheted bedspread by mistake, please phone the Pioneer Laundry. This is an heirloom which the owner is very anxious to reclaim. Reward. (265)

Before you say SCOTCH ...Say "DEWAR'S"
"Distilled, Blended and Bottled in Scotland"

This advertisement is not published or displayed by the Liquor Control Board or by the Government of British Columbia

SMART FISHING, MA'AM!

MYRTLE BEACH, S.C., Nov. 11 (AP)—Fishing with rod and reel, Mrs. A. E. Houser of Shelby, N.C., pulled in two fish, a pompano and a whiting, with a sea-hawk at the same time. She was bringing in the two fish when the sea-hawk swooped down to grab one of them and its throat caught in the hook holding the fish. Mrs. Houser killed the hawk with a knife.

HILLS OF OLD

In former times the word "hill" was applied to mountains as well as lower elevations.

NEW ROYAL HOTEL
J. ZARELLI, PROP.
"A Home Away From Home"
Rates 75c up
50 Rooms Hot & Cold Water
Prince Rupert, B.C.
Phone 281 P.O. Box 196

GOLD SEAL
Fancy Red Sockeye Salmon
and
Herring in Tomato Sauce
are both on active service but will be back on your grocer's shelf soon as conditions permit.

Of course I shop at The Variety Store—it's so handy!
THE
Variety Store
Where your dimes are little dollars

Canadian National Railways

TRAINS FOR THE EAST WILL LEAVE PRINCE RUPERT:
MONDAY, WEDNESDAY and FRIDAY, 7 p.m., stopping at all stations.
WEDNESDAY and FRIDAY, 10:30 a.m., stopping at principal points.
TERRACE LOCAL Daily except Sunday, 4:15 p.m.

INCOMING TRAINS WILL ARRIVE PRINCE RUPERT:
TUESDAY, FRIDAY and SUNDAY, 10:30 p.m.
THURSDAY and SATURDAY, 7 p.m.
TERRACE LOCAL 11:20 a.m. Daily except Sunday.

AIR CONDITIONED SLEEPING AND DINING CARS ON ALL TRAINS
REGULAR STEAMER SAILINGS TO KETCHIKAN, OCEAN FALLS AND VANCOUVER

For full information, etc., call or write
R. S. GREIG, City Passenger Agent
528 Third Avenue, Phone 260, Prince Rupert,
Agents for Trans-Canada Air Lines

1942
SUBSCRIPTION RATES
Including Postage to any address in Canada

American Magazine	$3.50
American Home	$1.50
Boys Life	$2.00
Cosmopolitan	$3.50
Country Gentleman (2 years only)	$1.00
Colliers Weekly	$3.00
Field and Stream	$2.00
Good Housekeeping	$3.50
Harpers Bazaar	$5.50
Motor Boating	$3.50
Ladies Home Journal	$1.50
Liberty (weekly)	$2.00
National Geographic	$5.00
New Yorker	$7.00
Readers Digest	$3.00
Red Book	$3.50
Saturday Evening Post	$3.00
Science Digest	$3.50
Sports Afield	$2.00
Womans Home Companion	$1.50

Special Gift Cards sent without charge
Publishers' advertised rates on all magazines
Place your own and Gift orders well in advance
CLOSING DATE FOR XMAS, NOVEMBER 16

McRae Bros. Ltd

Expert OPTICAL SERVICE

Chas. Dodimead
Optometrist in Charge
Watch, Clock, Jewelry Repairing, Hand Engraving

VISIT OUR BASEMENT STORE for Fine China, Dinnerware, Glasses, Baggage and Novelties.

MAX HEILBRONER
Jeweler — Diamond Merchant

YES MOM, *I'm Warm!*

In Peoples Store Warm Children's Night Wear

Complete stock and varied selection of children's warm winter sleeping wear. Keep them comfortable. Sleepers in sizes 2 to 8 and Pyjamas in sizes 2 to 14. At usual prices that you'll find generally mean a saving.

SLEEPERS — UNDERWEAR — VESTS
PYJAMAS — HOSIERY — PANTIES
SNOW SUITS — PARKAS — COATS

RUPERT PEOPLES STORE
"In the Heart of Prince Rupert"
THIRD AVE.—Next to Heilbroner's—Phone BLUE 907
Mail Orders Promptly Filled

MRS. MINIVER
is the picture that everybody includes in their
ALL-TIME TEN-BEST FILM LIST!

BIG...in its immortal telling of little things...DRAMATIC ...in its human angle on world-sweeping events... "Mrs. Miniver" is a picture to make your heart beat faster ...your eyes shine brighter...and set your pulse to racing! It is the most vivid story of love and life, courage and daring you've ever seen. Some pictures are 'maybes'... "Mrs. Miniver" is a 'must'!

GREER GARSON — WALTER PIDGEON
Directed by WILLIAM WYLER • Produced by SIDNEY FRANKLIN

MRS. MINIVER

WITH
TERESA WRIGHT • DAME MAY WHITTY
REGINALD OWEN • HENRY TRAVERS
RICHARD NEY • HENRY WILCOXON

Screen Play by Arthur Wimperis, George Froeschel James Hilton and Claudine West

A WILLIAM WYLER Production Based on Jan Struther's Novel • A Metro-Goldwyn-Mayer Picture

1,447,267 patrons have flocked to RADIO CITY MUSIC HALL (WORLD'S LARGEST THEATRE) to see "Mrs. Miniver" in 10 RECORD BREAKING WEEKS!

Extra! ON THE SAME PROGRAMME
WORLD NEWS EVENTS
(At 12:13, 2:36, 4:59, 7:22, 9:45)
"MRS. MINIVER"
(At 10 a.m., 12:23, 2:46, 5:09, 7:32, 9:55)

STARTS TODAY FOR 4 DAYS — Capitol — A FAMOUS PLAYERS THEATRE

6 COMPLETE SHOWINGS OF "MRS. MINIVER" DAILY, STARTING 10 A.M. — ATTEND THE EARLY SHOWS!

Ladies here's a chance for you this week

25% off all Furs

New shipments twice a week.
Prices from ..... $40 to $1,100
Your Credit is Good

W. GOLDBLOOM
THE OLD RELIABLE

Pioneer Canadian Dry Cleaners

We wish to draw your attention to the fact that we
PICK UP AND DELIVER
your wearing apparel for drycleaning and pressing
AS BEFORE

We have been fortunate in adding more experienced operators from the south to our staff
AND ARE STILL MAINTAINING

3 DAY SERVICE
ON ALL DRYCLEANING

Phone 118 or 8

BUY . . .
RUPERT BRAND
Sole Fillets
. . . At Your Local Butchers
NO WASTE — READY TO COOK
BUY VICTORY BONDS

Canadian Fish & Cold Storage Co. Ltd.
PRINCE RUPERT — BRITISH COLUMBIA

It's interesting to know when reading the Daily News that the people of the whole district are doing the same.

BARGAIN HUNTING NO MORE

English Housewife "Shops" No More; Must Buy Food at Stores Where Ration Card Registered

LONDON, Nov. 11 (?)—The average Canadian woman would go home crying after a joust with Britain's grocers, greengrocers and butchers. It would not be because of the men and women working in these stores — they are just as courteous as any in the world. But a British food ration book can be remarkably rude.

In the present-day shopping in Britain there may be an indication of what is to come for Canadian women. If it does, they will look back on the meat famine of 1942 and periodic shortages of canned goods as the palmy days.

The system is simple, because there can be no flitting from one shop to another for bargains. A housewife registers her ration books with a certain shopkeeper, and this registration may not be changed unless for an exceptional reason such as moving from the district. There really would be no reason to change from one grocer to another, because staple goods have pegged prices.

These prices are posted in long lists in every shop—a system certain organizations of Canadian women have wanted ever since establishment of the Canadian price ceiling in 1941.

Not Much Variety

But Canadian women would miss the variety of the choice they have now. Sheer ingenuity is necessary in Britain to keep one meal different from another, or occasionally to keep them coming at all. The ration of one egg per person per week allows practically no baking at all.

So the system in an average London shopping expedition is this:

A call at the bakeshop for bread and rolls, which are unrationed then on to the grocers. You discuss with the grocer how many points you wish to spend (the points system, always fluctuating depending on the supply, discourages or encourages buying of certain goods) then decide upon what you wish to spend the points. Most tinned goods are sold under the points system. You buy the full ration of staples—butter and margarine, sugar, cheese and tea. Coffee is unrationed, but not good.

Meats and Vegetables

Then on to the butcher, where you buy your full ration of meat, an amount approximately equal to what an average Canadian family would eat in one day. On the way home there is a stop at the greengrocers to buy brussels sprouts at sixpence (about twelve cents) a pound. English apples at one shilling (about 28 cents) a pound, onions at five pence a pound. Vegetables and fruit are quite expensive and most of them are available only seasonally.

Striking to the Canadian is the absence of such advertising as: "Shop Here and Save," and son on. This is replaced in most shops by a small notice reading: "Make No Mistake This Time — Register Here."

ROMANTIC SPOT

CALDWELL, Idaho, Nov. 11 (?)—County Clerk Frank Kuehn, Jr., figures he's in the right business. Three of his clerks left in the past year to be married, and a fourth married but stayed on. "Guess a marriage license bureau is too handy for the boys to resist."

NAZIS ARE SLOWED UP

Drive on Stalingrad and Push Towards Caucasus Appears to Have Dwindled

MOSCOW, Nov. 11 (?)—The German drive on Stalingrad and the push toward the Georgian military highway in the Caucasus appeared to be dwindled Tuesday to a series of light clashes in widely separated sectors but the Russians reported they were digging away at German positions and cutting down the Nazi strength wherever encountered.

TIMBER IS ALLOCATED

Douglas Fir to Come Under Direct Control of Federal Timber Controller

OTTAWA, Nov. 11 (?)—All high grade Douglas fir logs in the coastal area of British Columbia have been placed under direct allocation of the timber controller, effective immediately, it was announced yesterday.

HOW U-BOAT WENT DOWN

Minister of Naval Affairs Tells Details of Sinking of German Submarine by Canadian Corvette

OTTAWA, Nov. 11—Hon. Angus L. MacDonald, minister of naval affairs, described yesterday how the Canadian corvette Oakville sank an Axis U-boat in the Caribbean. The submarine had been located and fired upon by a United States patrol plane which wirelessed the corvette. In addition to opening fire, the corvette rammed the U-boat no less than three times and eventually caused the undersea vessel to sink.

In command of the corvette was Lieut. Commander King of Oliver, British Columbia.

Only one casualty was suffered by the crew of the Oakville, a Montreal rating having sprained his thumb.

CONVOY IS UNDER FIRE

Royal Navy Sinks One Enemy Tanker Off Holland and Probably Hit Another Vessel

LONDON, Nov. 11—It was announced yesterday that units of the Royal Navy had attacked an Axis convoy off the coast of Holland, torpedoeing one medium-sized enemy tanker and probably hitting another. There was much confusion in the convoy after the attack and enemy ships firing on each other.

ENORMOUS CALL MADE

United States Will Have 9,700,000 Men Under Arms by the End Of Next Year

WASHINGTON, D.C., Nov. 11—President Franklin D. Roosevelt yesterday said that all the armed forces—army, navy and airforce—would require the calling up of 9,700,000 men by the end of 1943. The President hopes that no more than this will be needed to win the war.

A. MacKenzie Furniture Ltd.
A GOOD PLACE TO BUY
12 WAVE CREST MATTRESSES, full size
6 ROSE O'DAY BOX SPRINGS, full size
12 CRIB MATTRESSES,
All at Usual Prices
Phone 775 — 327 3rd Avenue

For Quick, Safe and Comfortable TAXI SERVICE
PHONE 235
DAY AND NIGHT

Christmas Goods
NOW IN STOCK

GREETING CARDS
WATERMAN'S PENS
and PENCILS and SETS
YARDLEY'S LAVENDER SETS
JASMINE, GARDENIA, CAMELIA
and ADRIENNE SETS
BACHELOR SETS FOR MEN
WRITING KITS — CUTEX SETS
SHAVING BRUSHES
CHOCOLATES, PAGE & SHAW
PERFUMES and COLOGNES
CHRISTMAS CRACKERS
TOILET SOAP — BILLFOLDS
HAIR BRUSHES

We would advise an early selection as Christmas stocks cannot be duplicated this year

Ormes Ltd.
The Pioneer Druggists
THE REXALL STORE — PHONES 81 AND 82
Open Daily from 8 a.m. till 10 p.m.
Sundays and Holidays from 12 - 2 p.m. and 7 - 9 p.m.

If you lose anything, advertise for it.