Local Temperature
Maximum
Minimum

The Daily News

NORTHERN AND CENTRAL BRITISH COLUMBIA'S NEWSPAPER

Tomorrow's Tides
(Standard Time)

High	7:54 a.m.	15.8 feet
	19:59 p.m.	18.8 feet
Low	1:25 a.m.	6.0 feet
	13:27 p.m.	8.1 feet

VOL. XXXI, No. 192 — PRINCE RUPERT, B.C., WEDNESDAY, AUGUST 19, 1942 — PRICE: FIVE CENTS

PROVINCIAL GOVT.
PROVINCIAL LIBRARY
96
31 March 29
PARLIAMENT BLDGS.

Greatest Commando Raid Is Made

British; Canadians, Americans and Free French Participate In Landing Near Dieppe Port

Action Was Most Ambitious of Its Kind Yet Attempted But Did Not Constitute Invasion, It Is Emphasized

LONDON, Aug. 19 (CP)—The greatest commando raid yet essayed by British forces on the enemy-occupied coast of Europe has taken place, it was officially announced today and admitted in Berlin. The commandos were given effective naval and air support. The raid took place around the port of Dieppe. The exact results were not at once made known. Canadian, American and Free French forces participated. It was made clear that it was not an invasion attempt.

A later announcement today said that a force of Canadians, fresh from commando attack training, fought the Nazis on the French coast around Dieppe today and are known to have achieved their objective in destroying a gun battery and ammunition dump. The fighting was still in progress at 3:30 p.m. (7:30 a.m. Pacific Daylight Time). The Canadians constituted about one third of the total personnel taking part in the raid which, by virtue of the larger scope, was seen as marking an important forward step in a planned program of offensive action. They were accompanied by American rangers, British special service troops and some fighting French.

Landing was made at several selected points.

On the left flank heavy opposition was encountered before landing was made on a beach.

Tanks were landed in the centre while on the right flank troops knocked out a six gun battery, destroyed an ammunition dump and re-embarked.

The landings were sheltered by an umbrella of aircraft which shuttled across the Channel all day.

The British Broadcasting Corporation emphasized, from early morning on, the "limited and temporary" character of the action although it was on the most ambitious scale yet attempted.

FLENSBURG ATTACKED

Submarine and Shipbuilding Port Of Germans on Baltic Given Attention by R. A. F. Bombers

LONDON, August 11: (AP)— The submarine and ship building centre of Flensburg in northwest Germany on the Baltic Sea near the Danish frontier was the focal point of a heavy bombing raid by the Royal Air Force last night. Heavy damage was done. Four of the British bombers.... K tHe-a the British planes failed to return. There were also raids in east and west Prussia. Norwich was subjected to an attack by the Luftwaffe and one enemy plane was brought down.

ROADS ARE INSPECTED

Dr. W. A. Carrothers, Chairman of Highway Commission, Here Following Tour of Interior

In spite of the tremendous strain on the transportation resources of the central interior, traffic is being remarkably well handled and the best possible use is apparently being made of the facilities available, comments Dr. W. A. Carrothers, chairman of the British Columbia Utilities Commission, under the jurisdiction of which come the revenue roads of the province, who is in the city today after a tour over the interior roads. The disturbance to normal traffic is at a minimum considering the extraordinary demands.

The roads Dr. Carrothers found to be in good shape in spite of heavy usage. Weather has been favorable to road maintenance and they are standing up well.

Dr. Carrothers arrived in the city from the interior on last night's train and leaves this afternoon for Victoria.

In addition to studying road transportation problems, Dr. Carrothers also looked into fuel problems in the northern part of the province on behalf of the federal fuel administrator. He suggests the advisability of fuel conservation and arrangement for orderly supply against the winter's needs.

Among other places Dr. Carrothers visited Quesnel, Prince George, Vanderhoof, Fort St. James, Pinchi Lake, Burns Lake, Smithers and Hazelton.

Learn To Stoke Without Smoke

Science Planning Things So That Only Heat Haze Comes From Funnels

LONDON, August 19 (AP)—Science has come to the aid of the Merchant Navy in an attempt to eliminate that tell-tale smudge of smoke on the horizon which telegraphs the position of a convoy to lurking u-boats.

Future ships' firement must learn to stoke without making smoke. And to train the new generation of stokers that will man the ships being added to the merchant fleet, the Admiralty and the Ministry of War Transport have started training schools which put stoking on a scientific basis. Firemen are learning to spread coal beneath the boilers so that only a haze of heat erupts from the funnels.

POLICE OFFICERS MOVE

STEWART, Aug. 19—Constable Knox of the provincial police arrived here last week from North Vancouver. Constable Knox will replace Constable R. C. Moore who was transferred from Stewart and who left for Princes Rupert a week ago.

NEW NAVAL BASE NEAR PANAMA CANAL

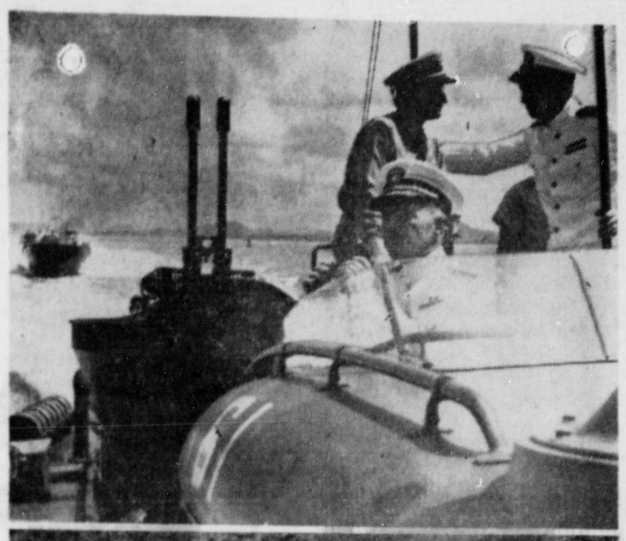

A new United States naval base has been built at Taboga Island off the Pacific end of the Panama Canal, to help defend that vital lifeline. Taboga, a Panamanian Island, is located 10 miles from the canal entrance. The UPPER photograph shows Rear-Admiral Clifford Evans van Hook, 15th naval district commandant, foreground, aboard speedy PT-boat en route to the ceremonies which marked commissioning of the new base. The LOWER photograph shows the squadron of speedy PT-boats stationed at the new base. The deadly sea hornets are shown lined up at a pier at the new base.

Privileges Reciprocal

OTTAWA, August 19: (AP)— The Department of Fisheries announces that Canadian halibut vessels have been granted the same privileges in United States and Alaskan ports as those enjoyed by United States vessels in Canadian ports including the purchasing of bait, ice and stores, the shipping of crews, making of repairs and landing of catches.

Bureau Saved Many Babies

LONDON, August 19: (AP)— Four years ago Miss E. G. Dare, matron of Queen Charlotte's Hospital, founded Britain's only Human Milk Bureau. Today the bureau and Miss Dare are credited with saving thousands of lives of prematurely born blitz babies by providing them with nourishment from supplies donated by nursing mothers who have surplus milk.

FEMALE MECHANICS

CAPE TOWN, Aug. 19 (AP) — The experiment of training women for flight mechanics in the South African Air Force has proven so successful that provision has been made for instructing them in large numbers.

Capt. Lionel H. Lindsay, examiner of masters and mates, arrived in the city this morning from Vancouver, being here on official business.

PASSING OF SPORTSMAN

Harry Jones, Son of Con Jones Died Here Suddenly Yesterday Afternoon

Harry Jones, member of a well known pioneer family of sportsmen, son of the late Con Jones and himself a former amateur golf champion of Canada as well as being a hockey player and swimmer of note, died suddenly in the Prince Rupert General Hospital at 3:30 Tuesday afternoon following a brief illness. Former manager of the Forum at Hastings Park, Vancouver, he had been in the employ of the E. J. Ryan Construction Co. here for the past four months as an accountant.

Mr. Jones had complained for three or four days of not feeling well, believing that he was suffering from stomach trouble. Pain became acute on Monday afternoon and he was removed to hospital. The ailment being diagnozed as inflammation of the pancreatic gland, he was operated on but failed to recover.

The remains will leave here Thursday night for Vancouver where the funeral will take place.

The late Mr. Jones was born 40 years ago in Australia and came to Vancouver as a young boy. Only a few days ago his brother, Tom Jones, died in Vancouver.

SWEDISH HONORS

STOCKHOLM, Aug. 19 (AP)—Bodies of six Royal Air Force fliers killed in a crash were buried with full military honors at Halsingborg and among the 70 wreaths laid on the graves was one from Swedish Crown Prince Gustaf Adolf.

USE THE PEELINGS

Best apple sauce, says the Health League of Canada, is made from unpared apples.

WARSHIPS ARE LOST

Anti-Aircraft Cruiser Cairo And Destroyer Foresight Added To Toll in Mediterranean

LONDON, August 19: (AP)— The anti-aircraft cruiser Cairo and an destroyer Foresight were sunk during recent Mediterranean convoy operations, the Admiralty announces. Previously reported sunk were the aircraft carrier Eagle and the cruiser Manchester. The four ships were the total warship losses in extensive operations to reinforce Malta, the Admiralty said.

OFFENSIVE STIFFENS

Germans Pour Strong Reserves Into Assault on Don Bend And Caucasus Battle

MOSCOW, August 19: (AP)— The Germans poured strong reserves today into the Don Bend and Caucasus battles from south of Voronezh to the high plains of Pyatigorsk and bolstered up an onslaught which presaged a full scale drive against Stalingrad and along the Baku rail line to the shores of the Caspian Sea.

The Russians fought back fiercely.

LEADING CONTEST

Six Candidates Working Hard for Honor of Being Queen of Carnival

Six candidates in the 1942 Civic Centre Carnival Queen contest are working hard and returns, at the latest available tabulation up to this morning, showed Philomena Murray, representing the Royal Canadian Air Force, to be in the lead with Margaret Greig, United Services Organization, second, and Ethel Knutsen, Sons of Norway, third. It appears evident that some of the candidates are holding back on their returns. Meanwhile, public interest in the contest is mounting and each of the candidates have many enthusiastic workers and supporters.

The tabulation this morning was as follows:

Philomena Murray, Air Force, 15,000.

Margaret Greig, United Services Organization, 8,000.

Ethel Knutsen, Sons of Norway, 6,000.

Opal Olsen, Navy, 1,000.

Eileen Hamblin, 1,000.

Hazel Toombs, Junior Chamber of Commerce, 1,000.

Asks Fair Deal For 12-Year-Olds

English Boy Would "Take It" Just Like Grown-ups

LONDON, August 19: (AP)—Frank Johnson, aged 12, read about restrictions for grown-ups and then sat down and wrote a letter to Lord Woolton, Food Minister. "Dear Lord," he wrote. "If the war lasts another six years we (the 12-years olds) will be in it—so what about some special rules for us for a change—or else we might feel pretty rotten when the time comes. So let's be fair, and no favoritism for kids. Yours truly."

EGYPTIAN CONSULATE

CAPE TOWN, Aug. 19 (AP)—Yacoub Shebati, former Egyptian Consul-General in Paris has been appointed to Cape Town with the decision of Egypt to open consulates in South Africa and the Belgian Congo.

LOSSES ARE ENORMOUS

Over Million Nazi Casualties in Three Months of Fighting Russians

MOSCOW, Aug. 19 — A Russian communique claims that, in the last three months of war against Russia, Germany suffered 1,250,000 casualties of which total 500,000 were killed. The Russian dead, wounded and missing amounted to 600,000.

Twenty-two Nazi divisions were removed from France, Belgium and Holland to the Russian front and many divisions were also brought up from the Balkans.

Charges She Was Assaulted

Mrs. Alma Murray in Hospital After Being Picked Up in Dazed Condition

Mrs. Alma Murray was in hospital this morning suffering injuries sustained in a manner which the police are engaged in investigating. She was picked up early this morning walking on Sixth Avenue East beyond Hays Creek in a dazed condition. She told the police of having suffered an assault. Mrs. Murray had been given three months' suspended sentence in police court for vagrancy.

CHURCHILL IN EGYPT

British Prime Minister Visited Middle East on Way Home From Moscow

LONDON, Aug. 19—On his way home from Moscow, Prime Minister Winston Churchill visited the Middle East, it has been revealed. He conferred with General Sir Archibald Wavell and Premier Jan Smuts of South Africa and also met King Farouk of Egypt.

HALIBUT SALES

Summary

American—158,000 pounds.
Canadian—None.

American

Norrona, 30,000 pounds, 15.4c and 14c, Storage.

Lituya, 24,000 pounds, 15.3c and 14c, Atlin.

Pioneer, 56,000 pounds, 15c and 14c, Storage.

Igo, 32,000, 15.3c and 14c, Booth.

Reliance I, 16,000 pounds, 15.9c and 14c, Pacific.

INDIA'S OWN TEA

CALCUTTA, Aug. 19 (AP)—The Indian Tea Association reports the allotment of internal consumption for 1942-43 shall be 17 per cent of the crop basis of each signatory estate.

CONCESSIONS TO NATIVES

JOHANNESBURG, Aug. 19 (AP)—The Johannesburg city council has granted borrowing powers of almost $1,500,000 to provide a non-European civic centre and headquarters for the Native Affairs Department.

ROOM TO DIVE

The average ocean depth below sea level is 12,450 feet.

Pt. Clements Spruce Camp

A new camp for the production of airplane spruce is being put in with headquarters at Port Clements, Queen Charlotte Islands, and will get out timber from Massett Inlet for war use. The camp is to be operated by a government - sponsored company known as Aero Lumber Products. The first crew of twenty-five men arrived at Port Clements from Vancouver.

BULLETINS

GANDHI'S SON ARRESTED

NEW DELHI—The son of Mahatma Gandhi, managing editor of a Hindu newspaper, has been arrested.

STEEL MILL STRIKE

SYDNEY, Nova Scotia — Employees of large steel mills here will take a strike vote following the rejection of the regional labor board of their application for wage increases.

NEW COMMANDER

CAIRO — General Alexander, who commanded British forces in Burma, has been given the Middle East command.

MORE CANADIANS ARRIVE

LONDON——A new contingent of Canadian troops, including nursing sisters, has arrived. It was described as a pleasant and peaceful voyage. No enemy planes, subs or ships were sighted.

IN THE ALEUTIANS

ANCHORAGE — There are no new developments in the Aleutian Islands although it is reported here that Japanese zero fighter planes there are being equipped with pontoons. Attacks are being continued by American bombers on the occupied islands.

PRISONERS RELEASED

OTTAWA—The Department of Justice announces that certain men who have been in internment camp for violation of Defence of Canada regulations are being released for useful work.

Baseball Scores

American League

New York 7, Boston 8.
Philadelphia 1, Washington 2.
St. Louis 7, Chicago 0.

National League

Boston 2, New York 10.
Pittsburg 3, Cincinnati 0.
Brooklyn 1, Philadelphia 3.
Chicago 0, St. Louis 5.

BRAZIL IS INDIGNANT

Feeling Still Runs High in South American Republic Against Axis

RIO DE JANEIRO, Aug. 19 — Angry demonstrations took place last night in this Brazilian capital city as public feeling against the Axis powers ran high following the sinking of five Brazilian ships with heavy loss of life by Nazi U-boats off the coast of Brazil. German and Italian flags were burned.

An American bombing plane is believed to have sunk one of the U-boats which was responsible for the Brazilian sinkings.

Local Express Agent Leaves

George Franklin To Be Succeeded By Charles Morley From Drumheller

George Franklin, for some years local agent for the Canadian National Express Co., has resigned from the service of the company and will leave tomorrow night for Vancouver where it is his intention to take up future residence. Mr. Franklin's successor here will be Charles Morley who will arrive on tomorrow night's train from Drumheller, Alberta.

Step Into Fall With

HARTT SHOES

We can think of no better way to spruce up for fall than to order a pair of Hartts Scotch Grain, Calf or Kid Shoes in the finest fitting lasts made in Canada. Try a pair and be convinced.

HARTTS FOR QUALITY

"MOSCO" WONDER CORN CURE

FAMILY SHOE STORE LTD.

"The Home of Good Shoes"

DAILY EDITION WEDNESDAY, AUGUST 19, 1942

EDITORIAL

Why Wait To Be Hit?...

"Allied Forces are ready for any Jap drive eastward in the Aleutian Islands—but it may take the enemy some time to get started." Those are the opening words of a British United Press despatch. Continuing the despatch it would appear that this sentiment comes from Washington military spokesmen.

Well, why don't we hit them before they are ready? We must, by now, know that the Japanese don't strike until they are sure they can go ahead. And here we are sitting back waiting until they are ready! Are we never going to wake up to the fact that we won't win this war by sitting still? And our excuses about the whole thing are pathetic in their futility. We hear that the weather is bad. Good heavens! The Japanese have been having the same weather unless the Emperor of the Land of the Rising Sun has some special pull with that orb and can change it where we can't. We have sunk enemy ships; well, what of it? The Japs are consolidating their positions and all we say is that it will take them some time to get ready.

But that is not all, This raid nto the Aleutians appears to be looked upon as a menace to our lines to Russia. So what do we do? What? Instead of setting out to clear the channel; instead of going out after those Japanese and cleaning our lines of communications, we read of plans to build a road so as to avoid them. We mustn't disturb the little yellow people; they might sting us! In the name of all that we fight for, what kind of thinking is this? If we are incapable of dealing with a small Japanese force on our own doorstep it's high time that we found out how to do it, and did it. If we go on talking "Wait and see," we'll let them take island after island until we are faced with an assault such as we fear. Now is the time to get the mout; now is the time to act.

We have not to change our way of thinking. We must stop being satisfied to wait until the enemy is ready. We must think in terms of offense. We must talk of getting the enemy out of the Aleutians, and everywhere else. We must stop waiting. Have we not got imagination to overcome weather difficulties? It is infinitely more important to get the Japs out of the Aleutians than to argue about the alleged mistakes of Hong Kong. They are passed. But, right under our noses, we are making a worse mistake. Let's stop thinking in terms of the past and think in terms of the present and future. It's time we planned ahead. Look forward! Go forward!

We won't get anywhere sitting around moaning about what has happened. It is time that we made plans for what is going to happen and took drastic steps to see that it will happen as we want it to.

And what does it all add up to? This: We have not got the attack frame of mind. We must get it. We are too ready to wait. As a people we should be yelling our heads off to get the Japs out of the Aleutians instead of squawking about civil liberties and Col. Drew. Our liberties are threatened by a Japanese force in the Aleutian Islands. Well, what are we going to do about it?

You say, "That's American territory. It's not our business." May be so, but the Aleutian Islands are a good sight nearer Canada than the U.S.A. and Canadian troops and good fliers are vitally concerned. And, anyway, this isn't a question of an American war, or a Canadian war, it is a United Nations war and it's just as much our business as anyone else's what happens.

Are we going to be satisfied to wait until we are attacked or are we going to move heaven, earth, seas and the Japanese until the islands are clear? — Port Hope Evening Guide.

One trouble with our war effort is not the lack of ideas but the lack of courage to put them into force. It is a tragedy when we know what to do but have not the will or determination to see that it is done.

SPORT CHAT

Not that it really matters, but did anyone ever wonder how much crack greyhound racing would cost? Albeit, top price of 120 guineas about $600) was paid for one at a sale in Eire. Other prices ranged down to $200.

Although clubs of the London Football League (now known as the Football League South) will run under Football League auspices next season, they'll have their own cup final at London's Wembley Stadium with May 1 as the suggested date. Final figure of the pool distribution for the season just passed to London League soccer teams is $1,475. There will be no pool next season. One-third of the receipts will go into the Football League coffer for distribution to all clubs playing under control of the parent body.

Word reaches London of the death in Auckland of George Tyler, member of the famous All-Blacks that toured Britain in 1905. He represented Auckland at rugby for 12 years and once held the New Zealand swimming record for the 100-yard free-style event. Tom Kirkup, Grand Old Man of London soccer and secretary of the London Football Association the past 40 years, received hundreds of congratulatory messages on his 78th birthday.

St. Patrick's Boys Boxing Club of Nottingham forwarded a guinea to pay for "a punch on the nose" for Hitler. Lieut. William Sinclair MacDonald, Scottish amateur football international and Queen's Park forward, has been awarded the D.S.O. for devotion to duty in the Royal Navy.

Urges Merchants Not Cut Down On Advertising

PRINCE GEORGE, Aug. 19 — Keep advertising!

Keep your name in front of the public!

It is a fatal mistake to cut down on your advertising!

These warnings were given to local business men by A. C. Foreman of Vancouver, branch co-ordinating officer of the Wartime Prices and Trade Board, at the Board of Trade dinner at the Shasta Cafe.

Five major firms with big names passed into the receivers' hands as the result of neglected advertising during the last war, said Mr. Foreman.

There was no need to advertise specials, he explained.

"Advertise for the war effort and good will."

BOOTS FOR BUDDIES

The U.S. Army stocks 142 different sizes of shoes.

GIRLS MUST HAVE GOODS

There's Opportunity, Says Training School Commandant, But Leadership Must Be Developed

By Margaret Ecker
Canadian Press Staff Writer

STE. ANNE DE BELLEVUE, Que., August 19: (CP)—You have to have "what it takes" to be an officer in the Canadian Women's Army Corps. That's the verdict of Captain Mary Dover of Calgary, commandant of the training school at Macdonald College here.

Any girl who enters the Corps has the opportunity to become an officer, says Capt. Dover, who has some 44 in the cadet training corps here.

"An officer has to have certain standards of educational background," she added. "But the main necessary quality is 'what it takes' —an indefinable quality of character that anyone has to have to be a leader of women.'.

All C.W.A.C. officers now in training came up from the ranks They have to take the basic training course as well. Most of them enlisted in the corps to do quite humble tasks.

For instance take Janet Beatty of Toronto who joined as a switchboard operator. After her basic training she was chosen as an instructor and made a corporal. It wasn't long before she was a sergeant and recently she left Macdonald College as a second lieutenant for Vermillion, Alberta, where she will be an officer of the new C.W.A.C. training school there.

Another Example

With her went Violet Hagan of Calgary who worked in a garment factory in Lethbridge before she enlisted as a clerk-stenographer in the army. She's only five feet tall but she was made a sergeant, stationed at Calgary. Recently she finished her officer training and now she's a second lieutenant at Vermillion.

There's a great contrast between the girls in the cadet training corps and the young, raw recruits who have only been in the corps a few days. The cadets swing down the road on route marches like clockwork and they're the pride and joy of Capt. H. C. Brennan's heart. Capt. Brennan who until recently was commanding officer of a unit at Huntingdon, Quebec, is in charge of the four weeks' training course.

"I'm trying to take those corporals, sergeants and privates and give them qualities of leadership," he said. "I want to give them the mental attitude of officers without making them bossy and arrogant. But they're a fine lot of girls—being officers won't spoil them."

Marches and Office Work

Capt. Brennan has an ambitious course for his girls. They must have 180 periods of study. These include drill, physical training military law, rules, regulations and customs of the Canadian army, leadership and morale. They must make four five-mile marches, and know how to lead others, from squads to regiments. They study army office procedure, administration and documentation, filing, orderly room duties.

On this reporter's visit Cpl. Gwen C. Prattis of Toronto was giving a lecture. oMst of the other cadets were busy taking notes, except Sgt.-Maj. Marian Muir of Calgary who said she "sat in on classes as a buffer between the captain and the students."

L. Cpl. Margaret Robertson of Calgary admitted the course was stiff, as did L. Cpl. Gerda Forsland, also from Calgary. Acting Sgt. Kathleen Belcher of Winnipeg prefers military law and Sergeant Mary Marr of Saint John, N. B., likes the course so well she has no favorite subject. Neither has Acting Sgt. Geraldine O'Meara of Montreal or L. Cpl. Joyce Gooding of Victoria.

Oddfellows' Social For Forces Here

Enjoyable Affair Last Night—Is First of Series To Be Held This Winter

For the entertainment of forces stationed in Prince Rupert, the first of a series of social evenings to be held by the local Oddfellows' Lodge took place last night and was a highly enjoyable affair. In addition to members of local units, the Red Cross Women's Service Corps was represented.

Splendid music for dancing was furnished by the Midlands eight-piece orchestra under the direction of Sergeant Major Mills.

An acceptable program included the presentation of the Highland Fling and Sword Dance by Miss Isabel Connery, accompanied by Mrs. J. S. Black, and musical saw selections by Gordon Funnell.

Delicious refreshments were served at midnight.

L. G. Hilder was master of ceremonies and Norman Moorehouse, James Bremner, Mrs. S. V. Cox and Mrs. L. G. Hilder were among members of the committee in charge.

Terrace

W. N. Adams left on Monday's train for Prince George, where he will make his home. Mr. Adams has lived in Terrace several years and his popularity was evidenced by the hearty send-off given by many friends at the train.

Miss Barbara Sherwood left on Monday for a visit with friends at Hazelton.

COFFEE PRODUCER

El Salvador in Central America ranks fourth in world production of coffee.

CROWDED MILLIONS

India has a population of 389,000,000 in an area about one-third the size of Canada.

A wire received last night stated that Capt. W. P. Armour was in hospital in Vancouver suffering from injuries sustained in an automobile accident, in which a United States Army truck was involved. No particulars were given.

Dominion's Choice:
Save...on clean shaves with Minora Blades. Canada's favourite economy blade!

Convey Your GREETINGS

With a Coutt's Canadian Card

For Birthdays, Convalescent, Sympathy, Weddings, Showers, Everyday Gifts, Births, Going Away, Anniversary, Friendship, Thank You and Special Occasions.

We cordially invite you to come in and see our new

Coutt's Card Installation

The most comprehensive and complete line that can be obtained anywhere.

YOU WILL BE INTERESTED

Every Coutt's Card is plainly marked with the list price.

It's easy to select just the right card for friends or relatives — you will enjoy choosing them.

McRae Bros. Ltd

Films Developed and Printed
35c, any size
Up to 8 exposures
Enlargement Coupon with every roll
Reprints 4c each
Professional Work,
Fast Service
Enclose coin with roll and mail to:
MEYERS STUDIOS
842 Granville St. Vancouver

TO SAVE ELECTRICITY

HERE'S HOW TO DO IT!

First of all, choose foods that need about the same amount of cooking. If the meat takes longer, put it in first, then add the other dishes at the proper time. Meats are usually placed on the bottom of the oven, vegetables in the centre, pastries and desserts on top. (Vegetables should be cooked in covered utensils and take two to three times as long as in surface cooking.) Then go about your other work, confident that by dinner-time your whole meal will be ready . . . and right! No need to keep peeking into the oven . . . no waste effort . . . and most important of all, *no waste electricity!*

REDDY SAYS:

"By cooking your whole meal at once you not only save electricity — you save needless time in the kitchen, too."

NORTHERN BRITISH COLUMBIA POWER COMPANY LIMITED

SAVOY HOTEL
Carl Zarelli, Prop.
Phone 37 P.O. Box 544
FRASER STREET
PRINCE RUPERT

Buy from B.C. FURNITURE and SAVE

High Grade CHESTERFIELDS. Regular Price $225. Brand New. Now $145

NEW STOVES, Wood and Coal. Regular $160. Now $105

STUDIO BEDS. Very Special. Brand New. Now $42.50

Used, 1 only CHESTERFIELD in good shape $20

All kinds of other goods At Very Low Prices

B. C. Furniture Co.
PHONE BLACK 324
Third Avenue

Relieve Asthma and Hay Fever Quickly with KELLOGG'S ASTHMA RELIEF

Fred Olsen and son, Paul, returned to the city this morning from a vacation trip to Vancouver.

Mrs. M. P. McCaffery returned to the city this morning from a trip to Vancouver.

Frank Dibb returned to the city this morning from a brief trip to Vancouver.

J. G. Johns, local manager of Kelly-Douglas Co., who has been on a trip south, returned to the city this morning from Vancouver.

Mrs. Frank McRae, the former Miss Florence Rose, returned to the city this morning by way of Vancouver and Victoria after a trip to Ottawa and elsewhere in the East.

H. B. M. Valentin sustained a bruised knee yesterday morning when caught between his own dairy car and a delivery car of the Prince Rupert Fishermen's Co-operative at the Co-operative store on the waterfront. Neither car was damaged.

Buy Your GIFTS, NOVELTIES AND GREETING CARDS at the VARIETY STORE

NEW ROYAL HOTEL
J. ZARELLI, PROP.
"A Home Away From Home"
Rates 75c up
50 Rooms Hot & Cold Water
Prince Rupert, B.C.
Phone 281 P.O. Box 196

COUPONS
are still available with each cash purchase in our store. We would appreciate to have new customers drop in and let us explai this gift plan to them.
MUSSALLEM'S Economy Store
"Where Dollars Have More Cents"
P.O. Box 575 Phones 18-19

Fresh Local Raw and Pasteurized MILK
VALENTIN DAIRY
PHONE 657

LOCAL NEWS NOTES

Mrs. B. Barker sailed on Sunday night for Port Simpson.

E. C. Clement left on Sunday night for Stewart.

Mrs. Furunes and daughter, Mildred, left last night for Massett.

Mrs. W. J. Wilkes and Mrs. H. F. Whedon left yesterday for Skidegate.

Mrs. S. M. Johnson and daughter, Margaret, left last night for a holiday trip to Massett.

Mrs. H. Husband, Mr. Kelly, E. Smith and J. C. Brady left last night for Port Clements.

John Kaspar returned to the city yesterday afternoon from a trip to Stewart.

George Lee, superintendent of Anyox Metals, was a passenger last evening going through on a business trip to Vancouver.

C. R. Bowen, after having spent several weeks in the city on insurance business, left last evening on his return to Vancouver.

Mrs. H. A. Stewart and child of Stewart were here last evening going through on a trip to Vancouver.

H. V. Moorehouse, district manager for the B.C. Packers with headquarters at Namu, is leaving Namu this evening for a trip to Vancouver.

Sam McDonald, well known employee of many years' standing at Premier, was here last evening going through on a trip to Vancouver.

Hugh Jamieson of the Government Telegraphs service arrived in the city last evening from Stewart.

R. G. Gibson, local supervisor of Y.M.C.A. war services, and Mrs. Gibson sailed last evening for a trip to Vancouver.

Dr. and Mrs. Alfred Large returned at the end of the week to Vancouver after a visit here with Dr. Large's brother and sister-in-law, Dr. and Mrs. R. G. Large.

Edward Lipsett Jr. left last evening for Alert Bay. He is the grandson of Edward Lipsett and has been here on company business.

Edward Henneker, who has been on the Bank of Montreal staff at Stewart, was here last evening going through to Vancouver where it is his intention to enlist for active service.

Jack Scothorn, well known Vancouver insurance man, who has been on a business visit to the Queen Charlottle Islands, arrived in the city yesterday afternoon and proceeded south last evening.

Kennth Harding will be leaving at the end of this week for Montreal on business in connection with the local co-operative fish liver reduction plant. On the way east he will pay a visit near Victoria with his brother-in-law and sister, Mr. and Mrs. E. P. Jenner.

Mrs. J. Carpenter arrived in the city yesterday afternoon after a visit to Massett.

Ernest Unwin returned to the city yesterday afternoon from a visit to Tlell, Queen Charlotte Islands.

Norman P. Langford, accountant for the Premier Gold Mining Co., and Mrs. Langford were in the city last evening going through to Vancouver on a vacation trip.

Bernard Bridden, who has been paying a visit with his parents, Mr. and Mrs. Jesse Bridden at Massett, returned to the city yesterday afternoon from the Islands.

Robert Mallory, who has been on a visit to Port Clements with his mother, Mrs. A. R. Mallory, returned to the city yesterday afternoon.

Mrs. H. McCorriston, who has been visiting at Massett with her parents, Mr. and Mrs. J. C. S. Dunn, returned to the city yesterday from the Queen Charlotte Islands.

Miss Betty Bussinger, who has been visiting at Massett with her sister, Mrs. Jack Downey, arrived in the city yesterday afternoon from the Queen Charlotte Islands and proceeded by this morning's train to her home at Telkwa.

Miss Cathie Mathers arrived in the city yesterday afternoon from Sandspit, Queen Charlotte Islands, accompanied by her nephews, Ronald and Ricky Wahl of Digby Island, who have been spending the summer at Sandspit.

Provincial Constable and Mrs. Cyril Ramsay and children arrived in the city yesterday afternoon from Queen Charlotte City, proceeding by this morning's train to Smithers to which point Constable Ramsay has been transferred.

Passengers leaving yesterday afternoon for Queen Charlotte City included Mrs. E. Bullee, A. F. Mattson, Mrs. E. Christensen and daughter, Betty Ann, and Ranier Lund.

Dr. Garner, provincial chest specialist, and Miss F. M. Erickson, R.N., his nurse, who have been conducting a tuberculosis clinic here during the past week, will leave tomorrow night for Ocean Falls where they will spend a couple of days before going on to Vancouver.

Dean Bonney, son of Mr. and Mrs. P. S. Bonney of Ocean Falls, arrived in the city yesterday afternoon from Queen Charlotte City where he has been spending the summer at a Pacific Mills logging camp and will proceed tomorrow night to his home at the paper town.

Passengers leaving yesterday afternoon for Vancouver included A. E. Fiedl, W. Goddard, L. M. Congdon, Jack Erb, Mr. and Mrs. R. J. Gibson, William Keith, Mr. and Mrs. A. B. Wiley, Major W. Kerr of the Salvation Army, T. R. Robbins, H. G. Rhodes, T. Allen, Mr. and Mrs. Beuchamp, G. S. Mead, Mr. and Mrs. R. Clark, E. R. Eckstein, C. Johnson, G. Seter and M. Bentley.

Osborne Scott, passenger traffic manager, Canadian National Railways, Winnipeg, and William Stapleton, general passenger agent, Vancouver, arrived in the city on last night's train in the course of an official tour. Mr. Scott returns East on this evening's train while Mr. Stapleton will leave tonight to make a trip to Ketchikan and thence back to Vancouver.

Mike Pop, for supplying liquor to Indians, was fined $100, with option of one month's imprisonment, in city police court yesterday.

Mrs. Pat Mazzei and family and Mrs. Pete Richards and family are leaving tomorrow night for a trip to Vancouver.

Eric Lindgram, Eric Backsten and Angus McLeod, charged with drunkenness, were each fined $25, with option of seven days' imprisonment, in city police court yesterday.

Lavinia Dick, Indian woman, who had been given six months' suspended sentence recently for vagrancy on the undertaking that she leave the city, failed to do so and was re-arrested. She appeared in city police court yesterday and was ordered to serve three months' for breach of recognizance.

Kenneth Powell and Wesley George, Indians, were each fined $25, with option of fourteen days' imprisonment, by Magistrate W. D. Vance in city police court yesterday for dunknenness.

Cars driven by J. J. Little and Dido Gurvich were in collision at 5:30 yesterday afternoon at the corner of Second Avenue and Second Street. Mr. Little's car sustained some damage and he was shaken up.

Announcements

All advertisements in this column will be charged for a full month at 25c a word.

United Rummage Sale at Dollar Store, August 29.

Little Norway Tea, Sept. 12.

Classified Ads.

FOR SALE

FOR SALE—Axminster Rug 4½' by 7½'; 1 dresser, armchair. Box 332, Daily News. (192)

FOR SALE— Chesterfield suite, cook stove with oil burner attachment, beds, household effects. 819 Second Ave., upstairs. Phone Red 294. (194)

FOR SALE— Restaurant benches and booths. Apply 32 Taxi Office. (197)

FOR SALE— Snap, 16 foot sailboat, good condition. Phone Black 733. (197)

HOUSE for sale or rent. 4 rooms, 7 acres ground. On main highway, 1 mile from post office, store and station. Write James Mailen, Hazelton, B.C. (201)

FOR SALE—"Good Cheer" Heater (2 rings); good condition. Phone Black 449 evenings. (tf)

FOR SALE in Hazelton, house and barn with five lots; good well. Apply to H. Denno, Ocean Falls, B.C. (192)

FOR SALE— Duplex House, new and fully furnished. Upstairs: 4 rooms and bath, electric range etc. Downstairs: 2 rooms and bath. Immediate occupancy. Good location. Price $4,500.00. Apply G. P. Tinker & Co. Ltd. (192)

FOR SALE—Studio couch, occasional chair and small rug. Phone Blue 810 evenings. (tf)

FOR QUICK SALE—Two lots on Ambrose Avenue, and shack partly built on one. Price $265.00. Apply G. P. Tinker & Co. Ltd. (192)

FOR SALE—Sealed tenders will be received by the undersigned up until noon of Tuesday, September 1st, 1942, for the purchase of Lot 1718, Range 5, Coast District, situate at Remo and containing 128 acres, on which is a small stand of merchantable spruce, cedar and hemlock. Terms: Strictly Cash. Highest or any tender not necessarily accepted. Norman A. Watt, administrator of the estate of Thomas D. Laird, deceased. Prince Rupert, B.C., August 17th, 1942.

LOST

LOST — Gold locket on chain. Finder please return to Daily News Office.

LIBERAL reward for return of black billfold containing personal papers (keep money) to B.C. Police. Name E. G. Hardesty. (194)

J. S. Wilson returned to the city this morning from a trip to Vancouver.

WANTED

WANTED—To buy used washing machine. Phone Green 880. (192)

WANTED—Man or girl for driving car. Apply Valentin Dairy. (194)

WANTED—Young girl for bookkeeping, with some experience. Apply Valentin Dairy. (194)

WANTED—Good truck driver, preferably military exempt, steady employment. S. C. Thomson & Son. Phone 423. (194)

WANTED—Grocery store clerk, experience preferred. Going wage. Midway Grocery, Blue 285. (tf)

WANTED—Room for quiet young couple. House-keeping room preferred. Box 332, Daily News. (192)

WANTED — First Steward for Prince Rupert Branch, Canadian Legion. Applicants must be ex-service men. Duties to commence about September 1st. Good salary. Written applications to President, stating qualifications, must be in by August 28th. (194)

WANTED — Capable woman to cook 2 meals a day and look after house. Electric range and all conveniences, hours approximately 10:30 a.m. to 7 p.m. Sundays and afternoons off. Substantial remuneration to right party. Sleep out. Call at The Variety Store for further particulars.

HELP WANTED, Male or female Central Hotel.

WANTED— Pressers, ironers, extractor men, fireman and other workers. Apply in person to Pioneer Canadian Laundries. (194)

WANTED—Men with shipyard connections to sell special sickness and accident policy to shipyard employees, etc. All accidents and every known disease covered. Low rates, highest commission. Apply, The Maccabees, Rogers Building, Vancouver, B.C. (192)

WANTED—Smart salesgirl for dry goods store, experience preferred. Apply P.O. Box 68. (192)

WANTED—Teacher for the Omineca School, Rose Lake, B.C. Salary $950.00. Apply at once to E. T. Mould, Secretary, Omineca School Board of Trustees, Rose Lake P. O., B.C. (197)

WANTED—Male bookkeeper, military exempt, preferably with experience. Lindsay's Cartage and Storage. (tf)

WORK WANTED

YOUNG woman with eight years' experience desires position as bookkeeper or office clerk. Box 333 Daily News. (194)

Here Go All Our Summer Shoes
SHOE SALE
White Shoes and White Spectator Shoes. Sale Price,
99c, $1.50, $1.95

BEIGE SHOES
Sale Price,
99c, $1.50, $1.95, $2.50

Canvas and Hopsack Play Shoes and Sandals. All colors. Sale Price,
99c, $1.50, $1.95
LADIES! Here is an opportunity to buy Growing Girls' Black or Brown School Oxfords. Sizes 3 to 8. Sale Price,
$2.50

Fashion Footwear
Next to Dollar Store Phone Red 321
BUY WAR SAVINGS STAMPS

NOW IS THE TIME---
Give us an order right away for the amount of coal you expect to need next season. This will enable us to meet your requirements now or as supplies arrive.
It is important that you should lay in your coal supply this summer as it is almost certain that the dealers will not be able to cope satisfactorily with the demand next winter.
IT IS NOT HOARDING TO BUY YOUR COAL EARLY
(It is also necessary to place your order a day ahead of Delivery)
Albert & McCaffery Ltd.
PHONES 116 OR 117

When You Want a Reliable, Comfortable, Dependable
TAXI Service PHONE 13
24-Hour Service at Regular Rates

THERMOS BOTTLES
Due to shortages and priorities our supply of GENUINE THERMOS BOTTLES was stopped. We are pleased to say we have just received a new shipment and can now fill your requirements.
Genuine Thermos Bottles, 15 oz. $1.25
Lunch Kits 90c
Pass Holders (spaces for 8 cards) 75c
Pocket Purses (with zippers) .. 75c & $1.50
Ormes Ltd.
The Pioneer Druggists
THE REXALL STORE PHONES 81 AND 82
Open Daily from 8 a.m. till 10 p.m.
Sundays and Holidays from 12 - 2 p.m. and 7 - 9 p.m.

SHORT CUT TO VICTORY!
LADIES! — Here is your chance to try the latest 3-INCH FEATHERBOB PERMANENT. All ends tapered with Frank Baird's Hair Shaper. Individual styling to suit your features.
Sunrise Beauty Salon
VIOLET MAH
Cor. 6th and Fulton — Above Sunrise Store
Phone Blue 943 for Appointments

TILLIE THE TOILER — A REWARD THAT MEANS MORE WORK — BY WESTOVER

Expert OPTICAL SERVICE

Chas. Dodimead
Optometrist in Charge
Watch, Clock, Jewelry Repairing, Hand Engraving
VISIT OUR BASEMENT STORE for Fine China, Dinnerware, Glasses, Baggage and Novelties.

MAX HEILBRONER
Jeweler — Diamond Merchant

Rupert Peoples Store

Clearance Sale Now On!

MANY ITEMS REDUCED 50% And More

Hurry Down to The Peoples Store Sale

ALL SALES FINAL — NO EXCHANGES

Mail Orders Promptly Filled— Open Saturday Night

RUPERT PEOPLES STORE

"In the Heart of Prince Rupert"

THIRD AVE.--Next to Heilbroner's—Phone BLUE 907

If Your Hair Is Not Becoming. . . . . You Should Be Coming To Us!

The very latest in hair styles: Waves . . . Pompadours . . . Bangs . . . Pin-Curl Waves . . . Rolls . . . Pin Curls.

FACIALS—For that schoolgirl complexion.
MANICURES—For the lady that desires lovely hands.
SCALP-TREATMENTS—To put lustre into hair that is dryed out from the summer sun.
PERMANENTS—Machine and machineless. All oil permanents for that soft natural look. Also the short Victory bob.
Let one of our three competent operators make you more beautiful

BUDDY KEMP ELSIE KLOHN KAY SCOTT

The Modern Beauty Shoppe

Corner 3rd Avenue and 6th Street

A. MacKenzie Furniture Ltd.

A GOOD PLACE TO BUY

Cedar Chests

Beautifully finished with Walnut Inlaid Veneers with Copper Band, protection against moths. All at different prices.

PHONE 775 327 3rd AVE. WEST

BUY . . .

RUPERT BRAND Sole Fillets

. . . at Your Local Butchers.

NO WASTE — READY TO COOK

Canadian Fish & Cold Storage Co. Ltd.

PRINCE RUPERT BRITISH COLUMBIA

JAP FIGHTING PLANE DOWNED IN ALEUTIAN ATTACK

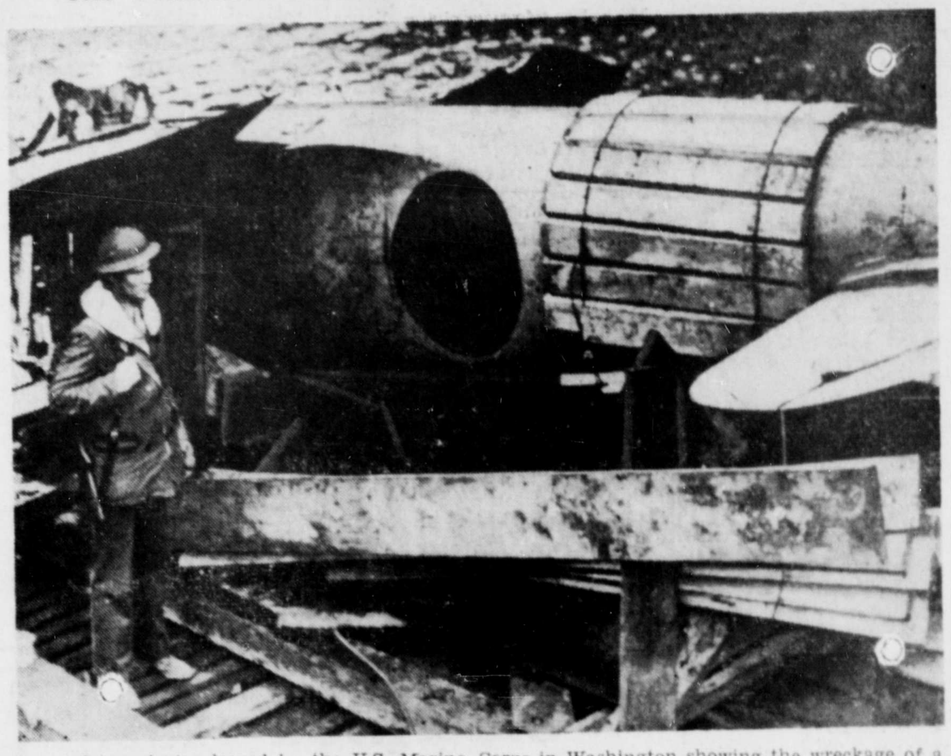

A picture just released by the U.S. Marine Corps in Washington showing the wreckage of a Japanese fighting plane shot down during the aerial attack on Dutch Harbor in early June. The wreckage is shown being guarded just before being shipped to the United States for study. The plane was damaged by anti-aircraft fire and pancaked down on a marsh.

TERRACE WEDDING

Miss Phyllis Hodge of Moose Jaw Becomes Bride of Hugh Harvey

Before the fireplace, banked with ferns, cedar, gladiola, and marigold, at the home of Mr. and Mrs. George Little of Terrace, a quiet ceremony, solemnized by Rev. (Captain) Davies, padre of the King's Own Rifles, at 5:30 on Saturday afternoon last, united in marriage Phyllis Hodge, daughter of Mr. and Mrs. W. Hodge, Moose Jaw, Saskatchewan, and Hugh Harvey, son of H. Harvey and the late Mrs. H. Harvey of New Brunswick. The bride, who was given in marriage by Lt.-Col. R. MacNutt, was smartly attired in a tailored ensemble of powder blue linen with model hat in harmonizing tone and had a corsage of sweetheart roses.

Mrs. A. Anderson, who was the matron of honor, chose a tailored costume of navy blue sheer with hat to match and wore a corsage of talisman roses.

Captain F. Sunington acted as groomsman.

At the reception which followed at the officers' mess the bride's table was centred with a lovely flower arrangement of gladiola and baby's breath, sweep peas and marigolds kindly given by Mrs. N. Sherwood of Terrace.

A toast to the bride, proposed by Lt. -Col. R. MacNutt, was responded to by the groom.

Later Mr. and Mrs. Harvey left by car for a holiday to Lakelse and on their return will reside in Terrace where Mr. Harvey is attached to one of the units of the Y.M.C.A.

Among the guests were Mr. and Mrs. George Little, Lt. and Mrs. Russell, Lt. and Mrs. George Malcolm, Mrs. W. Hilton, Mr. and Mrs. Sherwood, Mrs. C. Payne, Mrs. A. Anderson and officers and personnel of the King's Own Rifles.

COAL SHORTAGE

CALCUTTA, Aug. 19 (?) — India has been struck by a coal shortage, but not because there is a scarcity of coal—rather because of a shortage of wagons necessary for transportation.

UNION STEAMSHIPS

SERVICES TO Vancouver, Victoria and Way-points, Stewart and North, Queen Charlotte Islands.

Full Information, Tickets and Reservations
FRANK J. SKINNER
Prince Rupert Agent
Third Ave. Phone 568

DOINGS OF LOCAL 'Y'

By the Hostess, Dorothy Garbutt

Next Tuesday will see the first anniversary of the opening of the present 'Y' hut. It has been a most interesting year and has seen many changes. Of the original personnel there remains only Marie Norton, secretary to Mr. Gloson, Bill Lamb who is caretaker, and the hostess.

The Y.M.C.A. staff has expanded from three to a dozen and this area, now centralized in Prince Rupert, is known as the Northern B.C. Area. It now serves Terrace and Annette Island whereas last year Aliford Bay in the Queen Charlotte Islands was the furthest outpost. The three forces are serviced with sports equipment, small games, cards, books and magazines and one man alone is detailed to meet all ships and supply their needs as they berth for a few days.

There are two dances weekly in place of the former Wednesday night dance alone.

The canteen has grown to such proportions that it now requires a full time manager with two paid helpers and a regular system of volunteer help.

The Y.W.C.A. hostess' work has grown proportionately with the increase in the Y.M.C.A. activities because, in this co-operative effort of ours, the dividing line between where one activity begins and the other ends is so slight as to be almost non-existent.

The Searchlights Auxiliary and the Navy and R.C.A.F. Women's Club meet regularly and all during the winter fortnightly whist drives were held for the service wives.

The greatly increased number of regimental dances keeps hostesses and chaperones busy. We are indeed grateful for the support and the co-operation given us by the citizens of Prince Rupert and I, for one, having been here a year and made many personal friends, feel like a native daughter. It's been a wonderfully full and happy year.

Those lonely American soldiers received a delightfully frank and friendly letter from two girls in Regina who promised to send them parcels and more letters. They are very bucked over it.

Well, cheerio for now. I am off on furlough—how these military terms catch on—for three weeks, back to the prairies and to the banks of the Red River, the home of the Selkirk Settlers. If you notice an unexpected improvement in this column, a soupcon of superiority, a subtle elevation in tone, it will be due to the efforts of my two colleagues in crime—Ivan Mallett and Carl Clay—who are going to pinch hit for me. Take it away, Carl and Ivan, it's all yours.

TIMELY HINT

Dried fruits in bulk are cheaper and taste just as good as packaged fruit, says the Health League of Canada.

GRANT'S TOMB

The tomb of Ulysses S. Grant in New York was built by popular subscription at a cost of $600,000.

Whifflets From The Waterfront

Reports from the Queen Charlotte Islands indicate a big run of humpback salmon in Massett Inlet. On Monday alone it is reported that seiners took 300,000 pounds of fish.

CHEERY WAR-TIME THOUGHTS

"Hard pounding this, gentlemen—let's see who will pound longest"

Wellington (at Waterloo)

Another cheery thought

DEWAR'S Special Liqueur OLD SCOTCH WHISKY
DISTILLED, BLENDED AND BOTTLED IN SCOTLAND

This advertisement is not published or displayed by the Liquor Control Board or by the Government of British Columbia

THE SEAL OF QUALITY

GOLD SEAL

Sockeye Salmon Fancy Red

Herring in Tomato Sauce

Sandwich Spreads
Spiced Salmon
Smoked Salmon
Bloater

TODAY AND THURSDAY

WAS HE ARISTOCRAT, SHOPKEEPER, OR MAD MASTER OF A HOUSE OF TERROR?

A·J·CRONIN

The man who wrote the "Citadel" and "Keys to the Kingdom" gives you a story every inch as great as his greatest . . . A story whose shocking drama will remain in your memory long after you've left the theatre

Hatters Castle

IT'S BREAKING "NORTH WEST MOUNTED POLICE" RECORDS IN LONDON

ADDED
Merry Melodie,
"CONRAD THE SAILOR"
WORLD NEWS

ROBERT NEWTON
EMLYN WILLIAMS
DEBORAH KERR
ENID STAMP-TAYLOR

CAPITOL
A FAMOUS PLAYERS THEATRE

Complete Shows at 1, 3, 5, 7, 9
Feature at 1:20, 3:20, 5:20, 7:20, 9:20

For Quick, Safe and Comfortable TAXI SERVICE

PHONE 235

DAY AND NIGHT

CANADIAN PACIFIC RAILWAY LINES

Canadian Pacific

Transcontinental
Trans-Atlantic Trans-Pacific

REGULAR STEAMER SERVICE

To Vancouver via Ocean Falls and Way Ports; also to Ketchikan, Wrangell, Juneau and Skagway

Direct Connections at Vancouver with Canadian Pacific Services
Information, Tickets and Reservations from
W. L. COATES, General Agent, Prince Rupert, B.C.

FURNITURE

Chesterfield Suites, Dinette Suites, Bedroom Suites, Cedar Chests, Tea Wagons, Living Room Tables, Coffee Tables, End Tables, Radio Tables, Occasional Chairs, Smoking Stands, Clothes Hampers, Mirrors, Medicine Cabinets.

FLOOR COVERING

Battleship Linoleum, Inlaid Linoleum, Printed Linoleum, Rexoleum Linoleum, Congoleum Rugs all sizes, Seamless Axminster Carpets all sizes, Underfelt Carpets, Nonslip Bath Mats, and Bedroom Mats.

BEDDING

Point Blankets, Grey Blankets, White Blankets, Bedthrows, Comforters, Chenille Bedspreads, Sheets, Pillows, Window Shades.

WHITE WOOD FURNITURE

Chests of Drawers, Book Shelves, Hall Tree, Night Tables, Step Stools, Ladder Stool, Folding Steps, Step Ladder, Ceiling Dryers, Folding Ironing Boards, Sleeve Boards, Chairs, Eastern Hardwood, Kitchen Tables, Dropleaf Tables.

CAMP FURNITURE

Folding Camp Cots, Folding Chairs, 6x8 Tent, Pack Sacks, Pack Boards, Yukon Elderdown, Sleeping Robes, Mountaineer Down-Filled Sleeping Robes, Hikers' Sleeping Bags (wool filled).

WE HAVE THE GOODS

Elio's Furniture Store

THIRD AVENUE, Next to Daily News Green 916

J. M. S. Loubser
D.C., B.A.
CHIROPRACTOR
Wallace Block — Phone 640

NATIONAL
Messenger Service
Call it . . . We Haul it
We never close
Phone Red 392