Local Temperature

Maximum 52
Minimum 37

The Daily News

NORTHERN AND CENTRAL BRITISH COLUMBIA'S NEWSPAPER

VOL. XXXII, No. 272 — PRINCE RUPERT, B.C., MONDAY, NOVEMBER 22, 1943 — PRICE FIVE CENTS

Local Tides

Tuesday, Nov. 23:
High ..... 10:26 19.2 feet
22:55 17.7 feet
Low ..... 3:58 7.9 feet
16:51 7.2 feet

PROVINCIAL GOVT. PROVINCIAL LIBRARY 120 Provincial Government

PROVINCIAL LIBRARY VICTORIA, B.C.

Many Canadians Reach Italy

Offensive In Pacific Continues

United States Army and Marines Go Ashore on Gilbert Island.

PEARL HARBOR, Nov. 22—Admiral Chester W. Nimitz, United States Navy commander-in-chief in the Pacific, announced Sunday that American Army and Marine forces had landed on Japanese-occupied Makin and Tarawa Islands in the Gilbert Island groups in what was taken as another phase of the new central Pacific offensive campaign. On New Guinea Australians are still closing in on Settleburg and air attacks are being made on Huon Peninsula as well as on Bougainville and elsewhere in the Solomons.

The landings on Makin and Tarawa Islands at dawn Saturday were made under cover from naval units—battleships, and support of shell barrage aircraft carriers and cruisers—with six bombings from carrier-borne planes which had carried out several days of attack prior to the landings. Fighting was continuing last night.

There was stiff resistance on the Japs an Tarawa and moderate opposition on Makin. Bridgeheads were nevertheless established by the Americans.

These islands—Makin and Tarawa—astride of the equator, consist of atolls and are about midway between New Guinea and Hawaii—some 2,[illegible] miles from Pearl Harbor, [illegible] miles from Guadalcanal and 3,000 miles sautheast of Tokyo. Makin and Tarawa are about 180 miles apart and were taken in 1941 by the Japs after having been held by the British. They are valuable for their strategic position as bases in the mid-Pacific. They were raided last September by United States Marines.

Jm. Smeeton Passes Away

Was Expert Swordsman in Younger Days—Well Known Resident of City

William West Smeeton, well known member of the community, passed away in his seventy-[illegible]th year at his home on Park Avenue early Sunday morning following a brief illness during which he had been in bed only a day although he had been ailing for some time.

Mr. Smeeton was born at Ashstone, Market Harbor, Leicester, England. He was the son of Benjamin Smeeton, a grocer and spirit merchant of Clipstone and Frances Annie West. In his youth he was a member of "B" Troop, Prince Albert's Hussars, later known, as the Leicestershire and Rutland Yeomanry. He was known as an expert swordsman.

Coming to Canada in 1902, Mr. Smeeton settled in Winnipeg where he lived until enlisting with the 101st Battalion in Winnipeg in May 1916. He served in France for eighteen months and returned to Canada in August 1918.

Following his return to Canada Mr. Smeeton came to Prince Rupert where he entered the employ of the Canadian National Railways as a checker. He worked there for thirteen years until his retirement. As well as being a Mason, he was a member of Toc H. and the Canadian Legion. He is survived by his wife and one brother.

The funeral will be held on Thursday afternoon under the direction of the Canadian Legion and interment will take place in the veterans' plot of Fairview Cemetery.

ANCIENT DRINK

Tea has been cultivated in China more the 2,000 years.

NEW EM[illegible] APPOIN[illegible]

William Str[illegible] represent Great Brita[illegible] United Nations Advisory Commission

LONDON, Nov. 22 (CP)—William Strang, assistant Under Secretary of State in the Foreign Office, was appointed Britain's representative to the United Nations advisory commission today with the rank of ambassador. The commission was set up at the recent Moscow conference. United States and Russia have yet to name representatives.

Churchill Roosevelt And Stalin

LONDON, Nov. 22 (CP)— A Reuters dispatch from Washington today said that announcement was expected soon in Washington on a meeting of Prime Minister Winston Churchill, President Franklin D. Roosevelt and Premier Joseph Stalin.

Fire Fighting Is Improved By Equipment

The new fog nozzles, ordered recently by the fire department after informal tests by Chief Lock and his men, have been pronounced highly satisfactory. The larger one, which is about seven feet long, is for use on an inch and a half line, at high pressure, and the smaller one is for use with the booster pump on the fire truck. Their use is expected to effectively increase the department's power to control fires with extremely little water damage to property.

U.S. Football

Army 59, Brown 0.
Dartmouth 42, Princeton 13.
Colgate 41, Columbia 0.
Penn State 14, Pittsburgh 0.
Duke 27, North Carolina 6.
Georgia Tech 41, Clemson 6.
Rice 13, Texas Christian 6.
Texas Tech 7, Southern Methodist 6.
Michigan 45, Ohio State 7.
Minnesota 25, Wisconsin 13.
Notre Dame 14, Iowa Pre Flight 13.
Purdue 7, Indiana 0.
Northwestern 53, Illinois 6.
Iowa 33, Nebraska 13.

Partial Service

Chamber of Commerce Meets With Official of Railway on Terrace Local Question

At a meeting with the Prince Rupert Chamber of Commerce at which was discussed the proposed discontinuance of daily train service to Terrace, W. C. Owen, assistant to the general manager, Canadian National Railways, said yesterday that "serious consideration" would be given to providing at least partial service after November 27.

It is thought that a service of two or three times a week by diesel-electric coach may be inaugurated to replace the daily train service which has proven no longer profitable.

Mr. Owen said that the railway was not failing to consider the viewpoint of Prince Rupert but that lack of traffic, the need for rolling stock elsewhere and the need to conserve fuel were the main factors in cutting the present service.

TWO-WAY SIGHT

In most animals the eyes look to the side and have separated fields of vision.

Toronto Is Doing Share

Toronto is Humming Hub of Canadian Industry — Almost Everything Made There.

(Following is one of a Canadian Press series outlinging the impact of war on Canadian cities. It tells of Toronto, Ont.)

By JACK GRAY
(Canadian Press Staff Writer

TORONTO, Nov. 22 (CP) — Hub of a great semi-circle of war industries and assembly point for products of a great many Ontario factories, Toronto district is humming with an industrial activity which contributes enormously toward keeping Canada in fourth place among the United Nations as a producer of war materials.

Here is one of the largest arms plants in the British Empire, a huge optical factory which makes its own glass and turns it into fine precision instruments of war, and an airplane plant working on the Axis-disturbing Mosquito bomber.

Toronto district's list of war material is almost endless—radio location and other radio instruments, naval ship engines, turbines and boilers, ships of war, motor vehicles, tanks, small arms, ordnance, ammunition, shells, chemicals, explosives, uniforms.

Some of the huge war plants which dot Toronto and district are government-owned, being built after the start of the war, while many of the privately-owned plants have huge additions, built with government funds. Thousands of other plants have been converted entirely to war production, while others keep their production of civilian supplies to a minimum.

Listed here are a few of the vast array of the war industries and the material they produce:

Research Enterprises, Ltd.: A government- owned plant; it makes optical glass, fire-control instruments for ships, prismatic gunsights for field guns and other electrical and optical devices used by the army and navy; tank periscopes, navigation instruments, radiolocators and other radio instruments, telescopes and stereoscopes.

John Inglis Co., Ltd.: It has an estimated 15,000 workers and produces Bren guns, Boys anti-tank guns, Browning machine guns, marine engines for corvettes, naval turbines and boilers.

Naval Vessels Constructed

Toronto Shipbuilding Co.: Information on much of this government-owned company's production is secret but it has been announced that it constructs naval vessels of the Bangor and Algerine types.

De Havilland Aircraft Co.: Working on production of Mosquito bombers, Tiger Moth and Avro Anson training planes and the Sparrow, first Canadian-made and Canadian designed glider.

Victory Aircraft: This government-owned aircraft plant at nearby Malton is tooled to produce Lancaster bombers.

At Oshawa, 30 miles away, tanks and motor vehicles of all kinds roll off the assembly lines of the plant of General Motors; there is a huge munitions plant at nearby Ajax; an estimated 4,000 workers are engaged in fuse-filling at the General Engineering Co. plant in suburban Scarborough; while another suburb, Long Branch, is the site of Small Arms, Ltd., a government plant producing small arms.

Employment of women has been large, 110,838 having taken positions in industry in the last eight months. Selective Service officials say 24,749 of these have gone into war industry, while only 14,494 are part-time workers.

The women are working on machinery assembly, roofing construction driving trucks in railway freight sheds, making radio valves and similar work. Some have taken training in war emergency classes and now are in basic industrial jobs.

Board of Trade figures show that the population of Toronto and its suburbs has increased by more than 44,000 since 1939, to a total of 912,377. Various projects are under consideration to alleviate the resulting housing shortage.

While enlistment figures of the city itself are not available, Defence Minister Ralston recently announced that there were 134,242 enlistments out of 408,700 eligible males in Military District No. 2, of which Toronto is headquarters.

In the Fourth Victory Loan Campaign the city subscribed $272,000,000 compared with an objective of $238,000,000.

Bulletins

CHINESE IN BURMA

NEW DELHI—Chinese forces are reported to have advanced another one hundred miles into Burma to guard the road which is being built to China from India.

JAPANESE ADVANCE

CHUNGKING—It is admitted here that the Japanese are making further progress against the Chinese in the Tungking Lake area of central China.

RED OFFENSIVE

MOSCOW—The Red Army continues the offensive all along the front from Lake Ladoga on the north to Crimea in the south. New strong points have been captured. The German counter-offensive in the Zhitomir area is checked.

ALLIES ADVANCING

ALGIERS—Bad weather and strong resistance notwithstanding, nine more towns have been captured by the Allied forces in Italy from the Nazis. The Eighth Army has advanced 12 miles and the Fifth Army five. It is estimated that the Germans have 50 divisions in Italy, France and the Balkans.

SAN DIEGO STRIKE

SAN DIEGO—Eight hundred street railway workers are out on strike here with many vital routes out of service and transportation paralyzed. The regional war labor board has ordered a return to work.

TANKERS COLLIDE

WILMINGTON — Two tankers collided Saturday night off the Delaware coast and an undetermined number of men are missing from one vessel which was still ablaze at sea last night, the other having reached port.

LEBANON SETTLEMENT

CAIRO—The president and members of the government of Lebanon have been released from imprisonment and the situation in that country is now easier. The French Committee of National Liberation promises Lebanon and Syria ultimate independence but requires a mandate for the duration of the war.

WAR END SOON?

WASHINGTON, D.C.— Viscount Halifax, British ambassador, said yesterday that the end of the war "may be nearer than we think" but he warned against any slackening off of effort.

BATTLE OF ATLANTIC

OTTAWA — Navy Minister Angus MacDonald, in a broadcast last night, said that the Battle of the Atlantic, while the situation is improved, is not yet over. Germany must carry on the battle at sea until the end.

MILLIONS HOMELESS

LONDON — Three million Germans have had to find new homes on account of Allied bombings, it is estimated.

Liquor Sale Brings Fine

A fine of $300 was paid by a man who gave his name as Daryl Thompson when he appeared before Magistrate W. D. Vance in city police court on a charge of keeping liquor for sale.

Operating at a house on Second Avenue, it appeared that he bought liquor from permit holders, then added water to it and re-sold the stuff at a handsome profit.

This was the third case involving the illegal sale of liquor to come up in police court this month.

40,000 SINGLE FLIGHTS

Some 40,000 sorties were flown during 1942 by aircraft of fighter Command in the protection of convoys.

TOO FAST TO SEE

A new motion picture camera has been developed that operates at 8,000 "winks" a second—160 times faster than the wink of the human eye.

CANOL IS DENOUNCED

Harold Ickes Outspoken — Is "Bad Deal" Only Benefitting Canada.

WASHINGTON, D.C., Nov. 22—The Canol oil project between Fort Norman and Whitehorse should be abandoned now without spending another dime, Fuel Administrator Harold Ickes declared today before a congressional committee. His office had not been consulted in connection with the project which had been favored by the war department.

Saying that $100,000,000 had already been spent, Ickes asserted that the $30,000,000 estimated to complete it might as well be saved.

The project, which he described as a "bad deal" and a "headache," would be of no value to the United States six months after the war and would be of benefit only to the Imperial Oil Co. and the Canadian government.

His department, Ickes said, would have transported oil to Skagway by tanker and thence by pipeline to Whitehorse.

Samos Island Capitulates

LONDON, Nov. 22 (CP) — A German broadcast claimed today that Samos Island had capitulated to the Germans this morning. Samos is the second lost Aegean Island held by the Allies. Castelrosse, easternmost of the Dodocanese, is still believed to be in Allied hands. Samos had been held under German attack at least since Saturday.

Germans Menaced

New Russian Offensive Commenced, Evidently as Diversion.

MOSCOW, Nov. 22 (CP) — German positions at Krivoirog, key city inside the Dnieper Bend, were menaced today by a new Russian offensive apparently designed to divert the Nazis attacking in the northern Ukraine.

The latest Russian assault south of Kremenchug smashed enemy resistance Sunday and overran eight Nazi bases.

The Nazis continued to press attacks west of Kiev although they had nothing to show for their efforts but heavy losses in men and machines since recapturing Zhitomir.

SERVICE OF NAVY

Many Civilians Join With Naval Personnel at Spiritual Opening of Navy Week.

It is a traditional requisite of the Navy, handed down from the British Royal Navy to the Royal Canadian Navy, and contained in the first article of the service, that all officers in command shall cause the public worship of God and observance of the Sabbath observed. Chaplain A. M. McKitrick disclosed in his sermon yesterday at a drumhead service held in the drill hall of H.M.C.S. Chatham to mark the opening of Navy Week. In addition to a large turnout of naval personnel at the service, there was a large congregation of civilians.

The Navy thought it was worthwhile to train good seamen and capable, to build good ships and most worthwhile of all to worship Almighty God. So in shore establishments and on the ships, large and small, worship and prayers were offered by shipmates all bound together in fellowship and common interest.

Chaplain McKitrick enumerated as the benefits of common worship:

First, the appropriation of the power of God in character of life giving strength, vigor and power.

Second, surrender to God and getting beyond self to the infinite, ameliorating inherent selfishness which so often caused unhappiness to others.

Third, communion with God so that His will might be ascertained.

Fourth, co-operation with God for the good of the world and the establishment of His Kingdom.

"God grant," concluded the chaplain, "that the worship of God will always come first in the naval service and in individual life and that the spirit of Jesus Christ will be reflected in our life, minds and character."

Commander Charles M. Cree, R.C.N., naval officer in charge, read the Scripture lesson.

The band of H.M.C.S. Chatham played an anthem and accompanied the singing of the hymns, "All Hail the Power of Jesus' Name," "O God Our Help in Ages Past," and the naval hymn, "Eternal Father Strong to Save," as well as the closing hymn, "O Canada" (Weir version) and the National Anthem.

There was responsive reading of the naval psalm "They that go down to the sea in ships."

Holy Communion was celebrated following the general service.

The local Sea Cadets paraded at the drill hall for the service and acted as ushers.

AND LONGER LEGS

A camen has twice the carrying power of an ox.

Large Number of Forces From This Dominion Are Landed in New Theatre

Eighth Army is Making Further Advances—British Destroyers Attack Convoy in Adriatic.

ALGIERS, Nov. 22 (CP)—Allied headquarters announced today that "a large number" of Canadian troops has arrived in Italy augmenting ground forces which the Allies are building for a full offensive against the Nazi winter defences. The communique gave no further details. In mountain fighting the British Eighth Army captured San Pietro Avellana and Vasto Girardi.

British destroyers intercepted a small enemy craft convoy in the Adriatic and sank one lighter and possibly another.

A communique on Sunday said that the Eighth Army had captured four towns and shortened the battle line by 20 miles.

The Canadian troops in Italy, reinforced by arrival of new infantry and armored formations, will operate as a Canadian corps under Canadian command, it was disclosed today. The new comers represent all parts of Canada.

Belgrade Is Badly Off

BERNE, Nov. 22—Thirty-five thousand Serbs are reported to have been put to death in Belgrade, the capital of YugoSlavia, described as "a shivering, starving city" without fuel or food.

Last Rites For William Lamb

Toc H Ceremony Featured Funeral Service Yesterday Afternoon.

A large number of friends gathered at Grenville Court Chapel of the B.C. Undertakers, Sunday afternoon to pay their final respects to the late William (Bill) Lamb, the last rites for whom were performed by Rev. E. W. Scott, vicar of St. Peter's Church, Seal Cove. Members of St. Peter's Church choir were in attendance and two of deceased's favorite hymns "Hark, Hark My Soul," and "There is a Land of Pure Delight," were sung.

As a tribute to Mr. Lamb's many years of unselfish work for Toc H in Prince Rupert the "Ceremony of Light" was carried out during the service by Harold Hampton, assisted by Toc H members.

Interment was in Fairview Cemetery.

The pallbearers were Lieut. John Osborn, R.C.N., D. G. Borland, J. D. Allen, Arthur Evans, Stanley Calder and T. A. Bryant.

Among the many floral tributes were the following: Prince Rupert Group Toc H, Padre and Mrs. R. C. H. Durnford, Vestry of St. Peter's Church, St. Peter's Choir and Friends, Helen and Alma, D. G. Borland and Staff of Capitol Theatre, Mr. and Mrs. S. Calder, Check Room Boys Capitol Theatre, Mr. and Mrs. Arthur Evans and Family, Mr. and Mrs. Ellison, Mr. and Mrs. Harold Hampton, Sid Hamblin, Jones Family Meat Market, Mr. and Mrs. Noel Jones and David, Mr. and Mrs. S. A. Keilback, Mr. and Mrs. Robert McKay, Mr. and Mrs. William Smeaton, Mr. and Mrs. J. Teng and Family, and Fred Read.

Increase In Wages

Coal Miners Awarded $1 Per Day by Royal Commission—Holidays iWth Pay.

EDMONTON, Nov. 22 (CP)—The report of the Royal Commission investigating wage increase demands of 8,500 British Columbia and Alberta coal miners has recommended a $1 per day increase retroactive to November 1 and two weeks' vacation with pay after a year's employment. Miners in various fields are voting today as to whether or not to accept the report. The miners had asked for two dollars per day increase, vacations with pay and time and a half for overtime.

MORE NAZIS THROWN INTO YUGOSLAVIA

LONDON, Nov. 22—Fresh German divisions are being thrown into YugoSlavia to assist Marshal Erwin Rommel in the fight against Tito's partizans but they are being stopped everywhere.

Hockey Scores

Saturday
Montreal 7, Toronto 2.
Sunday
Chicago 2, Detroit 5.
Toronto 5, Rangers 2.
Boston 4, Montreal 13.

Reserve Sentence Upon Juveniles

Sentence was reserved by Magistrate W. D. Vance at the week-end on a group of youths who broke into King Edward Shool some weeks ago and did damage to the interior as well as taking $30 from an office desk.

Sentences were reseryed pending the disposition of another case in which some of the same youths are alleged to be involved. It is charged that they broke into a house belonging to Wartime Housing in the east end and inflicted damage to the extent of $70.

In the meantime, the parents of the youths found guilty in the King Edward School affair were ordered to make restitution for the damage and loss involved, although sentence had not yet been meted out.

The case of damage to the house belonging to Wartime Housing was cleared up today, with the four youths being assessed the cost of the damage done, and receiving a suspended sentence of three months from Magistrate Vance.

Better Light Tonight..

Better War Work Tomorrow

GOOD LIGHT reduces eyestrain . . . prevents fatigue! Good light in your home *tonight* can help keep you fit and alert for your war job *tomorrow*. Wherever eyes are used in your home —for reading, sewing, working or playing—make sure of better lighting by using Edison Mazda Lamps.

MADE IN CANADA L-83

EDISON MAZDA LAMPS

CANADIAN GENERAL ELECTRIC CO. LIMITED

Box Selections

Original Paintings of Franz Johnston, 12 cards $2.00

Smartly Decorated and Colorful, 36 cards $1.50
Cheerio Assortment, 12 cards, six different designs ..... 60¢
Appealing Winter Scenes, 12 cards ..... 60¢

Twenty-one Assorted Beauties $1.00
Twelve Genuine Engraved Etchings ..... 80¢
The Kiddies' Box, 12 cards ..... 45¢
Other boxes in numerous assortments.

Full range of **Individual Cards** 5¢ to 25¢

GIFT DRESSINGS, TAGS, SEALS, etc. Bright and New

GIVE LEATHER

Wallets, Billfolds Writing Cases

Gold Stamping on Leather Goods

DIBB PRINTING CO.

Besner Block Third Street

A. MacKENZIE FURNITURE LTD.

"A Good Place to Buy"

ADMIRAL VILLENEUVE—WHO WAS HE?

He and Lord Nelson met on October 21, 1805, to fight the Battle of Trafalgar. Nelson's Name is a household word—Victory rested on British banner that day—Nelson died. The name of Villeneuve is little known—the world has short memory for losers.

Support the Navy League Drive.
See our large stock of Mirrors—Just Arrived.

Phone 775 327 3rd Avenue

LETTERBOX

BE FAIR TO NAVY BOYS

Editor, Daily News:

Having heard the wonderful program on Friday night I would say the Navy has a lot of credit coming to it. It is too bad we could not have more music like that come over the radio. The object is a very worthy one. But don't you think a roof over some of their heads is more important? I happened to be visiting a friend when a navy boy came and wanted to get a room or if they knew where he could get one. It is rather pitiful to see them go around begging for a room especially in this weather. The authorities know accommodation is scarce.

These boys have left comfortable homes to be put off here and given 24 hours to get a room. Is this fair?

—A Mother.

FAVORS HAZELTON ROUTE

Editor, Daily News:

If the western section of northern British Columbia finds that its plea for recognition when an alternative highway is built to Alaska is once again ignored, twenty-five thousand voters are going to ask "why?" They are going to demand that financial and political manipulators prove that no dirty fingers have fouled the opportunity for a vast rich portion of our province to come into its own.

What about Alaska? Chambers of Commerce of Juneau, Ketchikan, Stewart, Hyder, Fairbanks, Skagway and Atlin have endorsed the movement demanding an honest reconnaisance, by the governments of the proposed Hazelton, Telegraph Creek route. This route, long advocated, has never received the serious attention its merits. It is definitely believed in the northwest that selfish political interests have played a vital part in locating exisiting highways. Surely Alaska, strategically and economically important today, should have a voice in the ultimate dicision.

What about Vancouver and Victoria? They have apathetically, indifferently, handed over their great Peace River block to Edmonton. It is a matter of bitterness and ironic import to northern British Columbia that the existing Alaska Highway will be used to feed central and eastern Canada and the United States, leaving the northern section so unbelievably rich in resources without overland access to our own coastal cities.

Settlers in the northland are cognizant of the fact that full representation had been made to the authorities of the value to the entire western part of the continent of an alternative highway connecting Hazelton with Alaska. Western United States are demanding the extension of the Cariboo Highway to connect with Alaska. A five hundred mile stretch, connecting Prince George with the existing Alaska Highway is being seriously considered. Every settler in the north knows that this route is filled with hazards, entailing tremendous upkeen and most difficult of contruction. Joining the existing highway at the given point, there would still be the matter of three hundred miles over the most hazardous portion of the existing highway, to reach Dawson. Factions favoring this route claim it can be constructed at a cost of eighteen millions. Advoactes of the Hazelton route insist that, figuring comparatively, the Hazelton route could then be built for five million. Five hundred miles of comparatively easy construction takes the Hazelton route to Dawson.

Are the people of the west coast United States being kept in the dark about the advantages of the Hazelton route to Alaska? If so, why? If the people knew the truth, they could be depended upon to support none other than the proposed Hazelton-Alaska Highway.

Rightfully, military censorship shrouds a great part of northern activity. This is no time to attempt to focus light upon situations which will eventually be clarified. However, it is high time that adequate consideration be given to the needs of the north and the west. Eastern interests must be forced to stand aside when this highway problem is decided upon. It is vital to the welfare of the entire west of this continent and the people have a right to know the truth.

PEG DEEDER

Francois Lake.

Ham Antonelli Has Boxer Here

Ham Antonelli, formerly of this city and now engaged in pugilistic promotion and management, has arrived in the city with Phil Palmer, beetle-browed young 145-pound bruiser, who has been attracting some attention around Vancouver recently and who not long ago met Young Tommy Burns in a semi-wind-up to Ken Lindsay and Bagnatto in the southern city. Antonelli is taking Palmer out on a scrap fishing trip after which in association with Dido Gurvich, efforts will be made to match him for a fight here. Rasmussen, young Californian now at Ketchikan being mentioned as a possible opponent.

Palmer has been working in the ring in Eastern Canada and the United States and has been associated with such leading lights as Johnny Graeco. Indeed, he says he is wanted back in New York now.

BRIEFS FRO MBRITAIN

DENHAM, Eng. (P)—Betty Jolly of Iver Heath, 35, film actress, was killed while riding a motorcycle for a picture being made at studios here.

LONDON, (P)— Thousands of factory workers have been innoculated in a nation - wide health ministry drive to prevent colds.

BELFAST, (P)—More hospitality will be provided for British and United States forces in towns and villages in Northern Ireland this winter, Prime Minister Sir Basil Brooke said in an address.

DO THIS FOR **Night Coughing**

WHEN A COLD stuffs up the nose, causes mouth breathing, throat tickle and night coughing, use this time-tested Vicks treatment that goes to work **instantly . . . 2 ways at once!**

At bedtime rub good old Vicks VapoRub on throat, chest and back. Then watch its **PENETRATING-STIMULATING** action bring relief from distress.

It **PENETRATES** to upper breathing passages with soothing medicinal vapors. It **STIMULATES** chest and back surfaces like a warming, comforting poultice . . . and it keeps on working for hours, **even while you sleep**—to ease coughing spasms, relieve muscular soreness and tightness—and bring grand comfort! Try it tonight . . . Vicks VapoRub.

U & I CAFE

Will open on Sunday, Nov. 7, under the old management.

CHRISTINA VIETCH

WEEKLY WARTIME FOOD HINTS

Martha Logan, Swift's famed Home Economist, whose weekly cooking column is a regular feature of this page. Look for these valuable hints every Monday

by Martha Logan

Swedish Meat Balls

There is no more appetizing way of "extending" ground meats than in these "Köttbullar"

Our Scandinavian readers will already know this excellent Swedish dish. For the benefit of others we give you this week an easy-to-follow recipe.

1 lb. ground uncooked meat (if possible mix beef, pork and veal)
1 egg
1 cup milk
2 cups breadcrumbs
Salt, pepper
½ tsp. ground herbs
2 tbsps. chopped onion
4 tbsps. fat

Beat egg with milk, add herbs (sage and marjoram or mixed poultry seasoning), seasoning; add breadcrumbs and allow to soak. Fry onions to golden brown. Now mix meat, onion and breadcrumb mixture. Shape into balls and pan fry in fat. When brown, add 1 cup boiling water to pan and simmer 15 minutes. Serve with gravy or, as illustrated, hot noodles.

HERBS FOR FLAVOUR

Now that we are all looking for savoury recipes that make meat go further, don't let's overlook the use of savoury herbs. Dried sage, savoury, thyme, marjoram and sweet basil are obtainable in many stores. Experiment with a pinch of herbs in stews, meat loaves and pies. You'll find they'll quickly win you new laurels as a chef.

We still have a few copies of Martha Logan's famous hand book of meat cookery "Meat Complete"—Send 10¢ to Swift Canadian Co. Limited, Dept. NE 45, New Westminster.

MEAT is material of war

SWIFT CANADIAN CO. LIMITED

Makers of Premium Quality Products; Brookfield Butter, Eggs and Cheese; Jewel Shortening and Silverleaf Lard

"YOU should have seen the family's face when *Corporal* Davis, if you please, walked into the room. It was just as thrilling as the day I joined up."

Parents are proud to see their daughters in the Air Force — in the fellowship of fine young people who wear Air Force blue. And they know that the training received in the pleasant, wholesome surroundings of the R.C.A.F. will be valuable in the future.

Girls who join the R.C.A.F. now have splendid opportunities for promotion. All commissions are won from the ranks. Decide to enlist today—and free another man to fly and fight.

"SHE SERVES *that men may fly"*

Send coupon below for this free illustrated booklet.

RCAF

Director of Manning
R.C.A.F. Headquarters
Jackson Building, Ottawa

Please send me free copy of booklet "She Serves, that men may fly."

Name _____

Address _____

5 WD-32N

MUSSALLEM'S ECONOMY STORE

"Where dollars have more cents"

We have a complete variety of available

Groceries, Fresh Fruits and Vegetables, Tobaccos and Confectionery

FREE DELIVERY throughout the city three times weekly (Tuesdays, Thursdays and Saturdays)

Opposite Canadian Legion

WE HAVE TRICKS UP OUR SLEEVES!

In order that this coming holiday may be the finest ever for you, we have had gifts arriving for our Christmas Gift Counters . . . that have just been transformed into a vast sparkling Holiday Gift Shop. Lavish gifts, lovely gifts, gifts that are in such glorious array that you will want to begin shopping at once. If you are smart you will shop now in November when the cream of the gift selection is so readily available.

The Variety Store

If you lose anything, advertise for it

Values in Quality Meats

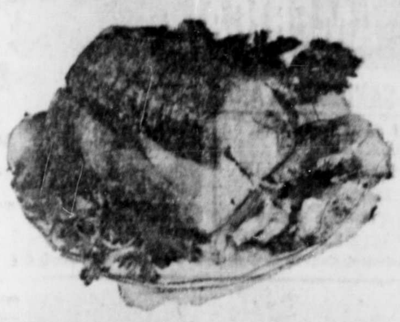

THREE-DAY SPECIALS
Tuesday, Wednesday and Thursday
(Orders must be placed the day before delivery)

AMB—
Front quarter, whole, lb. 21c
Back or shoulder, neck on, lb. 23c
Leg, lb. 35c

VEAL—
Chops, lb. 35c
Rump Roast, lb. 35c
Leg, lb. 35c

Roasting Chicken, lb. . . . 40c - 35c

BEEF—
Round Steak, boneless, lb. 38c
Sirloin Tip, lb. 39c
Sirloin Steak, lb. 40c
T-Bone, lb. 40c
Boiled Roast, lb. 40c
Short Ribs, lb. 35c
Blade Roast, lb. 30c

Chuck Roast, lb. 25c
Stewing Meat, boneless, lb. 24c
Hamburger, lb. 20c

PORK—
Chops, lb. 35c
Side, lb. 20c
Leg, lb. 40c

SPECIAL-- For Christmas Turkeys place your orders now.

JONES FAMILY MARKET
PHONE 957

Locals

J. R. Morin left this morning on a trip to Stewart.

R. E. Pelletier is leaving tomorrow night on a trip to Vancouver.

Dr. and Mrs. R. G. Knipe left on Sunday on a trip to Massett where they will spend a few days in connection with Dr. Knipe's duties as public health officer.

Bill Hunter arrived yesterday afternoon from his naval duties in Victoria to spend leave with his parents, Mr. and Mrs. G. A. Hunter, before proceeding to the East Coast.

B. Thorsteinssen, inspector of schools, left last night for a trip to Massett and other Queen Charlotte Island points on official duties.

C. H. Elkins, district deputy grand master of the Masonic Lodge, leaves on tomorrow night's train to officially visit the lodges at Smithers and Terrace.

Appearing on a charge of public drunkenness, Donald McClennan was fined $25 or seven days by Magistrate W. D. Vance in city police court this morning.

Mr. and Mrs. Johnson Russ of Greenville are leaving tomorrow for Vancouver where they will attend the Native Brotherhood Convention. Mr. Russ is representing the Greenville people.

Charged under the Militia Act with failing to attend parades of the Reserve Army, of which he is a member, Arthur A. Inglee appeared before Magistrate W. D. Vance in city police court this morning and was fined $25 or seven days in jail.

ALDERSHOT, Eng. (?)—John Hunter, 39-year-old member of the Royal Medical Corps, appearing before a court martial on a charge of desertion said he had made 11 Atlantic crossings while serving with the Canadian Merchant Navy and had been torpedoed once.

Dr. Neal M. Carter, director of the Pacific Experimental Station, arrived in the city last night from Vancouver to spend a few days here on official business. Dr. Carter will be the speaker at the regular weekly luncheon of the Prince Rupert Gyro Club on Wednesday. He will return to Vancouver Thursday night.

"Build B.C. Payrolls"

PACIFIC, THE FAMILY PREFERENCE.

"We live back in the bush," writes Mrs. B., "not just off the highway, but four miles from our nearest road. All our supplies are packed on pack boards by manpower. We usually order four or five months' supplies at one time and in each order there is always six cases of Pacific Milk."

PACIFIC MILK
Irradiated and Vacuum Packed

CALL . .
LEO OYER
High Class Decorating and Paperhanging
Red 395 867 Borden St.

Card of Thanks

Prince Rupert Toc H wish to express their grateful thanks to Dr. L. W. Kergin and members of Hospital staff who ministered to the late Bill Lamb during his brief illness and to all those who assisted in funeral arrange-arrangements.

Humans need fresh fruit every day because the body does not store vitamin C.

Strains, Sprains and Muscular Pains use DR. THOMAS' ECLECTRIC OIL

Announcements

All advertisements in this column will be charged for a full month at 25c a word.

L.O.L.M. 2—L.O.L. 2310 Orange Dance Mon. Nov. 22, 9:30 sharp, Oddfellows' Hall, Jean de Carlo's Orchestra.

St. Peter's Fall Bazaar, Nov. 25.

L.O.B.A. Dance, Nov. 25, Oddfellows' Hall, 9:30-1:00, Jean de Carlo's Orchestra. Refreshments.

Valhalla Invitation Dance, November 26, Oddfellows' Hall, Dancing from 9:30 to 2.

United Church Bazaar December 2nd.

Nurses' Fall Dance Dec. 3 Oddfellow's Hall.

Lutheran Tea and Sale of Home Cooking, Saturday, Dec. 4.

C.C.F. Dance Oddfellows' Hall, Dec. 10. DeCarlo's Orchestra.

Harold Winch, C.C.F., M.L.A., Capitol Theatre, Sunday, Dec. 5. Meeting 12 noon.

"... ALL MEN ARE EQUAL"
The basis of the people's business

DEMOCRACY is founded on the principle that all men are equal.

Life insurance carries this principle into practice.

In it, regardless of position or of means, each policyholder pays for what he gets and gets what he pays for.

In it the dollars of the poor man get the same trusteeship as the dollars of the rich.

WHEN YOU BUY life insurance you know that you become a co-sharer with others in the partnership benefits your togetherness creates.

You know that your common fund of savings is securely at the call of all those who participate in it, when emergency arises.

You know that through years of wars and depressions, panics and epidemics, life insurance in Canada has never failed to meet its policy obligations promptly and in full.

YOU HAVE SEEN how competition, within the free frame of democracy, has developed strong life insurance companies whose assets are owned by the people they serve.

These companies offer the outstanding modern example of how individual planning and enterprise, under government supervision, can produce the maximum financial benefit for all kinds and classes of people.

It is good citizenship to own LIFE INSURANCE

A message from the Life Insurance Companies in Canada

CLASSIFIED ADS

Classified Advertisements are payable in advance at the Office—No telephone orders — Rate 2c per word per insertion.

FOR SALE

TRUNKS FOR SALE. Apply 1060 9th Ave. East. Phone Green 509 (272)

FOR SALE — 2-piece Krohler chesterfield suite, one Axminster rug, 9x12. 416 6th Ave. West. (273)

FOR SALE — Man's bike. Used twice. Phone Red 617. (273)

FOR SALE—Tenders will be received by the undersigned until noon of December 27th, 1943 for purchase of Lot 9, Block 18, Atlin Townsite for cash. The lowest or any tender not necessarily accepted. George H. Hallett, Official Administrator, Atlin, B.C. (284)

FOR SALE—Skis, best quality, little used. Phone Black 886 evenings. (277)

FOR SALE—One Quebec heater. Good condition. Phone Red 461. (274)

FOR QUICK SALE—5 room cottage. 2 lots. Furnished two room house at rear. $1850 cash. McClymont Agencies, 307 3rd Ave. West. (273)

FOR SALE—One full sized bed, complete with mattress and spring (almost new) one drop-leaf table and two kitchen chairs (like new); one 2-piece hot plate. Call at 1360 Overlook St. (274)

HELP WANTED

WANTED—The Daily News is open to receive the names of bright and honest boys or girls who are desirous of obtaining delivery routes. (tf)

WANTED

DESPERATELY NEEDED — Housekeeping room for young couple with 10-day-old baby. Nowhere to go. Please phone Mrs. J. Cail, c/o General Hospital.

WANTED—Room and board for single man. Close in. Phone 263, Mr. McDonnell. (275)

WANTED—Apartment or small house, furnished or unfurnished, close in. Civilians, no children. Room 15, Bayview Hotel. (272)

$25 REWARD for finder of small furnished or unfurnished house. Civilians. No children. Apply Box 605 Daily News. (280)

FOUND

FOUND—Man's gold wristwatch at Seal Cove. Initials on back. Owner may have same by calling at the Daily News and paying for this advertisement.

FOUND — Bicycle between 8th and 9th Ave. Owner may have same by describing it and paying for this a. Phone Black 142. (274)

LOST

LOST—Ring of keys, possibly at Post Office. Finder please return to Daily News Office. (273)

PERSONAL

"JET" for polishing hot stoves is a boon. Winter months mean hot stoves always. "JET" is safe, handy. Sold everywhere.

DAY NURSERY — Reasonable rates. Apply 441, 7th Avenue East. (280)

WILL person who owns piano left in house I recently purchased please claim same and remove? Unless claimed within a week from this date the instrument will be sold for expenses. C. Creamer, 1910 Eighth Avenue East.

BUSINESS AND PROFESSIONAL

GEORGE L. RORIE
Public Accountant, Auditor, etc.
Income Tax Returns Compiled
Wallace Block Phone 387

IDEAL CLEANERS
"House of Better Cleaning"
Authorized
"FLEXFORM" SERVICE
Shapes Dresses Without Guesses
Waterproofing a Specialty
We Pick Up and Deliver
PHONE 858
Mail Orders—Box 99

HELEN'S BEAUTY SHOP
Permanent Waving
Beauty Culture in all its branches
206 4th St. Phone 655

B. LAMB, TAILOR
Ladies' & Men's Made-to-Measure Clothes.
302 Third Ave. W. Black 787

SMITH & ELKINS LTD.
Plumbing and Heating Engineers.
Phone 174 P.O. Box 274

International Correspondence Schools
Canadian Limited
B. F. Lovin, Representative
Box 526 1315 Piggot Ave.
Prince Rupert, B.C.

FRATERNAL ORDERS

Prince Rupert
I.O.O.F. LODGE NO. 63
meets 2nd and 4th Tuesdays every month at 8 p.m.

UNION STEAMSHIPS
SERVICES TO
Vancouver, Victoria and Westpoints, Stewart and North
Queen Charlotte Islands
For Information, Tickets and Reservations
FRANK J. SKINNER
Prince Rupert Agent
2nd Ave. Phone 568

M. S. Loubser
D.C., B.A.
Chiropractor
Grace Block Phone 640

Use a Want-Ad for Quick Results

OIL BURNERS CLEANED
HANDYMAN HOME SERVICE
Black 735
224 Seventh Ave. West

THE REX CAFE
Now Open for Business
CHOP SUEY
CHOW MEIN
Opening Hours:
3 p.m. to 2 a.m.
2nd Avenue (Across from Prince Rupert Hotel)
Phone 173

NEW ROYAL HOTEL
A Home Away From Home
Rates 75c up
50 Rooms, Hot and Cold Water
Prince Rupert, B.C.
Phone 281 P.O. Box 196

For Mutual Benefit
Health and Accident
See JOHN L. WRIGHT
Phone 741
Pioneer Rooms No. 6

ANNOUNCEMENT
The Norwegian Vice-Consulate has now been taken over by DR. JENS MUNTHE, Room 15-16, Besner Block.

For Income Tax
RETURNS SEE
R. E. MORTIMER
Phone 88 324 2nd Ave.

BUY . . .
PRINCE RUPERT BRAND
Sole Fillets
. . . At Your Local Butchers
NO WASTE — READY TO COOK
Canadian Fish & Cold Storage
PRINCE RUPERT Co. Ltd. BRITISH COLUMBIA

SHRIMPS
FRESH EVERY DAY
Boat "W.S.L." First Float west of Imperial Oil Co. daily after 4 p.m.

When at Terrace Stay at
Philbert Hotel
But make advance Reservations
Box 5 Terrace

KWONG SANG HING
HOP KEE
CHOP SUEY HOUSE
Next to King Tai
612 7th AVE. WEST
All your patronage welcome
Open 5 p.m. to 12 p.m.
Tuesday—10 p.m. to 12 p.m.
Outside Orders from 2 p.m. 12 p.m.
Phone Red 247

Meet Me At JOHNNY'S
Johnny's
SNACK BAR
(Our Coffee is Tops)

J. L. Curry
(Late of Yukon)
Chiropractor
Westholme Rooms

The Answer to the Coal Shortage IS
WOOD FUEL
Arrange to see your Dealer today. Deliveries may be delayed by snow, so order early.
Wood must be paid for before Delivery.
PHILPOTT EVITT & CO. LTD.

Buy . . .
WAR SAVING STAMPS
WIN A HANDSOME PRIZE
Get Free Xmas Cards for War Saving Stamp Giving
The Stationers of Canada are co-operating with the Dominion Government to boost your Savings with War Saving Stamps.
The Stationers of B.C. as their effort, are giving $1,500.00 in prizes. It costs you nothing. With every purchase of a War Saving Stamp you get one chance. Simply write your name and address on the special coupon provided.
Buy more War Saving Stamps in November and December
McRae Bros. Ltd

Expert OPTICAL SERVICE

Chas. Dodimead
Optometrist in Charge
Watch, Clock, Jewelry Repairing,
Hand Engraving

VISIT OUR BASEMENT STORE for Fine China, Dinnerware, Glasses, Baggage and Novelties

MAX HEILBRONER
Jeweler — Diamond Merchant

ADAMROYAL
Hats
Yours for smart distinction . . . soft, luxurious felt . . masterpieces of styling in new shades.
ARISTOCRAT OF FINE FUR FELTS
ADAMROYAL
$6.00
ADAMROYAL

SOLD IN PRINCE RUPERT ONLY BY

RUPERT MEN'S & BOYS' STORE
217 SIXTH STREET (Just around the corner)

PAULSEN'S GROCERY
CASH AND CARRY
SIXTH AVENUE AND DRY DOCK ROAD
(Beside Postal Station B)

NOW OPEN FOR BUSINESS

A full line of Groceries, Produce, Meats and Confectionery.
Your Patronage Solicited.

Floor Covering

SEAMLESS AXMINSTER CARPETS in the following sizes.
9x12, 9x10½, 9x9, 6'9x9, 4½x7'6, 36x64, 27x51

CONGOLEUM GOLD SEAL RUGS
9x15, 9x12, 9x10½, 9x9, 7½x9

Linoleum by the yard, 6 feet wide. Marboleum Inlaid, New Plastic, Congolium.

Elio Furniture Store
Third Avenue (Next to the Daily News) Prince Rupert

MEN'S
Working Boots

PALMERS "MOOSE HEAD BRAND"
8 inch and 6 inch.

GREB & STERLING Chrome and Mennenite calf with double soles and solid throughout.

Priced from $5.50

Shoe findings and arch supports.

Family Shoe Store Ltd.
"The Home of Good Shoes"

If you lose anything, advertise for it.

CFPR
(1240 Kilocycles)
Schedule

MONDAY
P.M.
4:00—The Aristocrats
4:30—Hits of Yesterday
5:00—Lone Ranger
5:30—Sound off
5:45—G. I. Jive
6:00—CBC News
6:05—Recorded Interlude
6:15—Are You a Genius?
6:30—Serenade in Rhythm
6:45—Ann Watt
7:00—Music from America
7:30—Music from Pacific
8:00—Fred Waring
8:15—Front Line Family
8:30—Personal Album
8:45—Melody Round-up
9:00—Down Beat
9:30—Novelesque
9:35—Novelesque
10:00—CBC News
10:05—Recorded Interlude
10:15—Yarns for Yanks
10:30—Great Music
11:00—Closing announcement

TUESDAY
A.M.
7:30—Musical Clock
7:45—CBC News
7:50—Musical Clock
8:30—Morning Devotions
8:45—Singing Strings
9:00—Hoosier Hot Shots
9:15—Nelson Eddy
9:30—CBC News
9:35—Transcribed Varieties
10:00—Melody Time
10:30—Bud and Joe Billings
10:45—They Tell Me
11:00—Scandinavian Melodies
11:15—Broadcast of Messages
11:17—Recorded Interlude
11:45—Novelties on Parade
P.M.
12:00—March Time
12:30—Spotlight Bands
12:45—CBC News
12:50—Recorded Interlude
12:55—Program Resume
1:00—Music from America
1:30—Music for the Junior School
2:00—Closing announcement

Great Event In Modern Times

"The great event that occurred in modern times and not a soul on earth knew about it" was the cleansing of the heavenly sanctuary which began on October 22, 1844, asserted Evangelist Balmer last evening in the Oddfellows' Hall. The speaker referred to the words of Daniel 8-14 which revealed that at the end of 2300 day-years the sanctuary should be cleansed. The starting point was 457 B.C. in the fall, according to Ezra 7:11. Thus the 2300 years would terminate in the fall of 1844. The earthly sanctuary was a type of the heavenly, and the services connected with the earthly sanctuary were typical of the services in the heavenly (Heb. 8:1-5, 9:6, 7, 23-25) In Leviticus (chapters 16 and 23) was found a description of the cleansing of the earthly sanctuary. This ceremony was called the day of atonement. It was also known as a day of judgment. The great antitypical day of atonement and judgment came upon the world on October 22, 1844, and since then the scenes of the investigative judgment as described in Daniel 7:9-13, have been going on. The records of the righteous who had died would be reviewed first (1 Peter 4:17). Then will come the cases of the living righteous. The evangelist urged upon his audience to make sure that their sins had gone beforehand to judgment (1 Tim. 5:25) as they would not know when their names would be reached for final decision as to whether they would be qualified to be admitted into the heavenly realm or be consigned to eternal destruction.

FOR SALE
FRESH SHRIMPS
Daily 4 o'clock.
Boat "Mars." Lipsett's Dock

SAVOY HOTEL
Carl Zarelli, Prop.
Phone 37 P.O. Box 544
FRASER STREET
PRINCE RUPERT

DRESSMAKING
AND ALTERATIONS
737 Washington Block,
2nd Ave., Apartment 2

ACTIVITIES OF Y.M.C.A. AND Y.W.C.A.

By DOROTHY GARBUTT

"Salty," the kitten, is back. We found her out at Montreal Circle. The boys say they found her on the road and picked her up. Peppy had so much attention the day he was alone that he wasn't altogether sure that he enjoyed having her back. However, when last saw them they were peacefully sleeping in their box, looking like whatever feline cherubs look like.

Myrfin Thomas who has been in the hut with Breen and me the past few months, has now gone to Smithers to take up his duties as YMCA supervisor.

Another "Token of Freedom"—this time it is from the works of Algernon Swinburne:

"As from some Alpine watchtower's portal
Night, living yet, looks forth for dawn,
So from time's mistier mountain lawn
The spirit of man, in trust immortal,
Yearns toward a hope withdrawn.

The morning comes not, yet the night
Wanes and men's eyes win strength to see
Where twilight is, where light shall be
When conquered wrong, and conquering right
Acclaim a world set free."

I received an invitation to Thanksgiving dinner and thought at first that my hostess had her dates mixed until I remembered that next week is the American Thanksgiving. Oh boy, turkey, cranbberry sauce and pun'kin pie and on top of it a very devout thank you for the Third Freedom "Freedom from Want," which by God's grace we still enjoy.

Fresh Local Raw and Pasteurized MILK
VALENTIN DAIRY
PHONE 657

TRAIN SERVICE
CANCELLATION
EFFECTIVE
Saturday, Nov. 27

Local trains Nos. 125 and 126 operating daily except Sunday between Prince Rupert, Terrace and Pacific will be discontinued. Last trips will be made November 27th.

CANADIAN NATIONAL
V-16-43

LONDON, (CP) — A Swedish manufacturer wrote a British firm he considered the time "not premature to re-establish connections with my business friends in Great Britain."

BIRMINGHAM, (CP)—Alderman H. J. Sayer, former lord mayor of Birmingham, who held many municipal offices since 1902, died here.

LONDON, (CP)— Customers for prayer books have had to be rationed because the demand far surpasses the supply of paper to print them.

DEATH ON SKEETERS

Most tropical grasses which provide citronella oil are native to Ceylon.

POULTON-LE-FYLDE, Eng., (CP)—A silver cigaret box, Princess Elizabeth's first gift to charity, was auctioned at a Red Cross Fund sale in this Lancashire town.

MR. ISAAC P. BOOTH can now walk around like a boy. He had severe rheumatic pain and constipation caused by an inactive liver. "Fruit-a-tives" made him completely well. Buck up *your* liver with "Fruit-a-tives", Canada's Largest Selling Liver Tablets.

Trappers

Don't be foolish and sell your Furs on the Waterfront to buyers who are getting big commissions.

Goldbloom
can pay 30 per cent more than anyone else as a result of finding the best markets when in Montreal and New York.

SEE
GOLDBLOOM
FIRST

2 FEATURES — TODAY AND TUESDAY
At 12:30, 2:43, 4:56, 7:09, 9:22

ON THE SAME PROGRAM
JACK BENNY
In "MEANEST MAN IN THE WORLD"
With Priscilla Lane
1:46, 3:59, 6:12, 8:25, 10:38

For
Thrifty Housewives

WE FEATURE —

A full line of Swift's Premium Meats at all times.

A complete and fresh stock of Fruit and Vegetables.

You can get everything you want at this Community Shopping Centre—Prices Right.

SEVENTH AVE. MARKET

• *A Welcome Christmas Gift For Madame--*
— A —
Beautiful Permanent
— BY —
ANNETTE POWELL BEAUTY SHOPPE
4th Street (Across from Post Office) Phone Blue 3[illegible]

FOR CHRISTMAS

Perfumes and Colognes—Toilet Waters, Creams and Powders for Milady packaged in many combinations. Coty—Hudnut—Tweed—Adrienne, Gardenia Chanel—Lucien Lelong—Dorel, Yardley. Also some for the Man in Pinaud's. Christmas Stationery and Crackers. Oh, yes, and Dorothy Grayand Molinard.

Ormes Ltd.
The Pioneer Druggists
THE REXALL STORE PHONES 81 and 82
Open Daily from 9 a.m. till 9 p.m.
Sundays and Holidays from 12 - 2 p.m. and 7 - 9 p.m.

Wood Fuel

Coal miners are out on strike and we have no idea when we can make delivery of coal but we can make immediate delivery on wood.

Phone your order for wood to your regular fuel dealer.

Wood orders must be paid for before delivery is made.

ALBERT & McCAFFERY LTD.
PHONE 116 and 117

NATIONAL SELECTIVE SERVICE

Seventh Compulsory Employment Transfer Order

NOTICE TO CERTAIN EMPLOYERS AND EMPLOYEES

Notice is hereby given that male employees in certain specified lines of civilian employment, who are at least 16 years old and not yet 41 years old, or who later reach age 16, must report for interview not later than December 1st, 1943, to an Employment and Selective Service Office.

A. OBJECTIVE:

The Order makes available for more essential work the services of certain men who are presently employed in specified employments.

B. EMPLOYMENTS COVERED BY THIS ORDER:

Men, of the specified categories, are covered if now employed in:

1. The underwriting, selling, broking or administering of policies of insurance of any and every kind, including but not restricted to life, fire, accident, sickness, automobile, marine and general insurance.
2. (*a*) Short term credit companies including but not restricted to establishments engaged in sales financing, industrial credit, money lending and pawn-broking;
   (*b*) The managing or supervising of the investment of bonds, stocks and securities, including establishments engaged in investment trust and investment advising;
   (*c*) Trust Companies; mortgage companies, establishments engaged in investment and loan business, including bond houses, financial agencies, stock exchanges and grain exchanges.
3. Real Estate (Finance and Operation).
4. Travel Agencies.
5. (*a*) Year-Round Hotels (Employees of Year-Round Hotels in the following occupations are excepted from the requirements of this Order:—skilled mechanical maintenance men, stationary engineers, chief chef, laundry washmen and extractor operators, engineer-firemen and hotel manager);
   (*b*) Seasonal hotels; rooming and boarding houses; auto courts and tourist camps; organization hotels and lodging houses.
6. The manufacturing of millinery, bedspreads, trimmings and embroideries.
7. The manufacturing of academic caps and gowns, vestments, theatrical costumes and masquerade costumes, commercial uniforms.
8. Establishments primarily engaged in washing and polishing automobiles.

C. MEN COVERED BY THIS ORDER:

(*a*) Every man at least 16 years old, who has not yet reached age 41, regardless of marital status.

(*b*) Every young man later reaching age 16.

D. PROCEDURE TO BE FOLLOWED:

All men as defined above must report to an Employment and Selective Service Office not later than December 1st, 1943, by mail if too far removed to call personally.

E. OBLIGATIONS OF EMPLOYEES:

When directed to accept employment, subsequent to interview, men described in Paragraphs B and C are required to follow the direction given.

F. OBLIGATIONS OF EMPLOYERS:

It will be illegal for an employer to retain in his employ after December 1st, 1943, any men referred to in Paragraph C: at any of the employments set forth in Paragraph B, unless under special permit.

G. APPEALS:

If directed to transfer to employment subsequent to interview, a man may, if he objects, enter appeal with a Court of Referees, within 7 days of receiving such direction.

H. PENALTIES:

Penalties are provided for failure to comply with this Order.

I. SPECIAL REQUEST TO EMPLOYERS:

Employers are requested to arrange with Local Office for the interview of their employees.

J. AUTHORITY:

This Order is issued under authority conferred on the Minister of Labour by National Selective Service Civilian Regulations (P.C. 246 of January 19th, 1943, and amending Orders in Council).

Men referred to above must present documents at the employment office, indicating compliance with Mobilization Regulations

DEPARTMENT OF LABOUR

HUMPHREY MITCHELL, *Minister of Labour*

A. MACNAMARA, *Director National Selective Service*

Retain this advertisement for future reference — DR 7

Place an Ad in The Daily News—It Pays