Local Temperature
Miximum 66
Minimum 51

The Daily News

NORTHERN AND CENTRAL BRITISH COLUMBIA'S NEWSPAPER

Tonight's Dim-out
(Half an hour after sunset to half an hour before sunrise).
9:30 p.m. to 5:59 a.m.

XXXII, No. 196 — PRINCE RUPERT, B.C., SATURDAY, AUGUST 21, 1943 — PRICE FIVE CENTS

PROVINCIAL LIBRARY VICTORIA B.C.
PROVINCIAL GOVT. LIBRARY 31 Dec 43 Government

KISKA RECAPTURED FROM JAPS

Japanese Withdraw From Last Segment of Soil On North American Continent

IMPORTANT ANNOUNCEMENT MADE JOINTLY BY PREMIER KING AND PRESIDENT ROOSEVELT—DETAILS OF EVACUATION NOT CERTAIN

QUEBEC, Aug. 21 (CP) — A joint Canadian-American force has recaptured the Aleutian Island of Kiska, the last segment of North American soil occupied by the Japanese, it was announced today in a statement issued by Prime Minister William Lyon Mackenzie King of Canada and President Franklin D. Roosevelt of the United States.

A communique issued at the same time by the United States Navy indicated that the island was taken without fighting, the Japanese having slipped away before the landings which started August 15. "There were indications of recent hasty evacuation of the Japanese garrison," the naval communique reported. "Presumably heavy bombardments by our ships and planes that have been carried on for some time and danger to their supply lines by our capture of Attu made enemy positions on Kiska untenable. It is not known how the Japanese got away but it is possible that enemy surface ships were able to reach Kiska under cover of heavy fog that has been prevalent."

The size and make-up of the Canadian force was not made known but President Roosevelt said he was gratified that American troops worked side by side with splendidly trained and equipped Canadians.

Premier King said the Canadian troops were drawn from the Pacific Command and included a large proportion of soldiers who had been called for service under the National Resources Mobilization Act.

Invasion of Italy

Softening-up Process Being Continued by Allies—Naval and Air Pounding

ALLIED HEADQUARTERS IN NORTH AFRICA, Aug. 21 (CP)—American warships shelled the toe of the Italian boot before dawn yesterday, setting big fires at Gioia Tauro, and Allied bombers pounded the Kingdom in a pre-invasion campaign to soften Axis defences. It was the second time in forty-eight hours that naval gunners turned their fire on Gioia Taura which lies twenty miles northeast of Messina.

A bulletin from headquarters said that British warships, joining in the blockade of Italy's west coast, sank seven Axis sailing craft off Scalea in the Tyrrhenian Sea.

Swiss reports said that Italians expected invasion of the mainland within the next few days somewhere south of Naples on the west coast of the peninsula.

Naples itself was again attacked from the air last night and Foggia, railway centre on the easterly side of Italy, was subjected to another heavy pounding.

Charged Under The Excise Act

George F. Taylor and James McCormick, charged under the Excise act with being in possession of a still, were sentenced yesterday by Magistrate Rice in police court to each pay a fine of $100 or spend three months in jail.

Corporal Piper of the Royal Canadian Mounted Police prosecuted and counsel for Taylor was W. O. Fulton. McCormick was defended by T. W. Brown.

CHILDREN LOOKED AFTER

Bristol now has 21 war-time nurseries affiliated to the National Society of Children's Nurseries.

IS KILLED OVERSEAS

Sergeant Pilot Patrick O'Brien Loses Life

A telegram received yesterday by Mrs. J. L. Bethurem of Terrace announced the death of her son, Sergeant Pilot Patrick Vernon O'Brien, R.C.A.F. overseas, on August 17.

Sergeant O'Brien, 20, was born and raised at Usk, and joined the Royal Canadian Air Force at Vancouver as a wireless air gunner, two and a half years ago. Following his training at several training centres across the country, he was posted to ferry command, where he served three weeks.

He was then transferred overseas where he took a course in torpedo bombing and before being posted to North Africa where he saw action during the defeat of the Axis forces.

Last week Mrs. Buchanan had a letter from her son saying that he expected to be coming home soon on furlough.

Sergeant O'Brien was the step-son of J. L. Bethurem, Terrace merchant.

Retire To Salamaua

Japs Fall Back to Tighten Defence Lines at New Georgia Air Base

ALLIED HEADQUARTERS IN SOUTH PACIFIC, Aug. 21 (CP) — The Japanese are in full flight from mountain ridge defences before Salamaua, New Georgia, and are falling back on the inner defences of the air base, Allied headquarters announced today.

The Japanese, with supplies low and air support virtually wiped out, suddenly surrendered positions from which they have long held off the Australians and Americans.

TURKISH MONETARY UNIT

The monetary unit of Turkey is the piaster, with an average value of 80 cents.

Former Premier Of Australian State Is Dead

MELBOURNE, Australia, Aug. 21 (CP)—Sir William Irvine, former Premier of the State of Victoria, died yesterday. He was 85 years of age.

Bulletins

HOARE SEES FRANCO

MADRID—Sir Samuel Hoare, British ambassador to Spain, called on General Franco yesterday. Complete neutrality on the part of Spain is being demanded.

RAISING RENT

VANCOUVER — Judge Bruce Boyd ruled yesterday that rents cannot be increased by a landlord on the promise of making repairs. The improvement must first be made.

FORMER MAYOR DIES

NEW WESTMINSTER—Former Mayor T. S. Annandale of New Westminster died here yesterday.

FORESHORE PHOTOGRAPHY

VANCOUVER — Taking of photographs of any foreshore on the British Columbia coast is forbidden on the grounds of security. Use of cameras on beaches is being discouraged.

Pay Visit To Prince Rupert

OTTAWA, Aug. 21 (CP) — The Governor-General the Earl of Athlone and Princess Alice will leave Ottawa on August 29 to visit western Canada and Alaska, it was announced today. They are expected to arrive in Edmonton on September 2 and spend two days there, then visit army units at Prince George, Terrace, and Prince Rupert.

SUN'S DIAMETER

The sun has a diameter of 864,100 miles.

Russ Push Widening

Are Advancing Deep Into Ukraine— Start Action on Finnish Front

LONDON, Aug. 21 (CP)— The Russians smashed deep into the Ukraine to capture Lebedin, 100 miles northwest of Kharkov, and the high water mark of last winter's offensive, the Moscow radio announced last night.

Definite progress is being made although difficult-going terrain was reported to be slowing up the Red Army yesterday as dispatches said that Russian troops on the central front were encountering "considerable difficulties and enormous strain" while battling their way through forests, swamps and across numerous small rivers to Bryansk on the Kharkov front in the Ukraine.

The Russian troops were said to be encountering stiff resistance in attempts to overcome German defences based on hills forming a natural line around the city of Kharkov.

The British Broadcasting Corporation quoted a Berlin broadcast as saying that the Russians are attacking furiously at six widely separated points between Leningrad and Murmansk which, if true, indicates that the Russians are opening an offensive on the long-stalemated Finnish front.

Claim Clash At Boulogne

NEW YORK, Aug. 21 (CP)—The Berlin radio broadcast a wholly unconfirmed statement last night that "six British warships this afternoon approached Boulogne, France, and put up a defence smoke screen" but were driven off after a sharp exchange with German shore and naval batteries.

Three Cases In County Court

Two Elections For Speedy Trial And One For Jury

With Judge E. D. Woodburn of Prince George presiding, a session of County Court opened yesterday morning. Three cases came up for election, two of which elected for speedy trial, and will be decided before Judge Woodburn tomorrow. The third elected to have a jury trial and is being held over until the fall sitting of the Assize Court.

Herbert Walker Mortimer, against a native woman, was set against a ative woman, was set for this morning. He is represented by T. W. Brown as counsel and Sergeant Hall of the B.C. Police is prosecuting

Joseph Theriault, charged with an indecent act, will also take speedy trial.

Charles McKay, native, charged with breaking and entering, elected to have a jury trial and will appear before the Assize Court in September.

CONTEST STANDING

May McElwain, Dry Dock	46,600
Olga Sather, Sons of Norway	45,500
Thelda McEwan, Gyro Club	34,600
Lillian Wallace, Retail Merchants	20,500
Margaret Davidson, Moose	16,000

▲ Dry Dock Parade on Sunday August 22, 1 p.m.

FALLS MILE HIGH

Angel Falls, in Venezuela drops about a mile, the greatest drop in the world.

UNITY FOR SO. AFRICA

Hopes Minority Will Accept Election as War and Post-War Policy Mandate

CAPETOWN, Aug. 21 (CP)—Following the general election Prime Minister J. C. Smuts in a message to the nation expressed the hope that the minority would accept the decision of the election as final and cease contentious opposition to the war policy.

"The mandate the government received applies not only to war but to post-war reconstruction," the prime minister stated. "South African people are turning away from barren squabbles, mostly racial and historical, and moving towards national union which will unite diverse racial stock. The people have recoiled from the Nazi doctrine of racialism and are turning to the purer Christian and human outlook of their traditions. The 'cleansing thunderstorm' which has swept over the country has rendered great morale as well as political service."

The South African naval force celebrated its first birthday during the past week. The force now numbering 3,000 officers and other ranks has greatly extended its operations during the past year. Recruits are training in the Atlantic, the idea being that after being trained there they should be able to sail anywhere in the world with equanimity.

Many Decorations

One out of every 66 South Africans serving outside the country had earned an award for gallantry or distinguished service by the end of May, 1943. The total includes 571 awards to infantry, 309 to the air force, 153 to the tank corps, eight to women's auxiliary services and five to chaplains.

Italian prisoners of war working for private employers will in future be allowed to leave their working premises only when in possession of a special pass. This is one of several new regulations restricting movements of Italian prisoners in South Africa following complaints that prisoners had been seen at dances, cinemas and other public places.

India-Africa Policy

A reciprocity act amendment bill designed as a reply to the South African "pegging" act restricting the purchase of land in Natal by Indians was passed in the assembly at Delhi on June 3, 1943. Sir Raza Ali, former agent-general in South Africa, asked the Indian government to abandon its defensive attitude and adopt the principle of blow for blow.

Dr. N. B. Khare, government member in charge of Indians overseas, said, "As a medical man I know when and how to use the knife against countries who ill-treat Indian nationals. If certain countries need a deeper incision than others I will not hesitate to make one." No official figures exist of the number of South Africans living in Indian who would suffer the disabilities of the reciprocity bill but it is estimated to be a hundred.

In South Africa strict censorship requirements are being imposed on travellers to all destinations outside the Union and southwest Africa. Included in the list of articles which may not be taken out of the Union without first having been passed by the censor are letters, books, photographs, postage stamps, maps and gramophone records. Every traveller also requires a passport with an exit permit and an export certificate for money, securities and unmounted precious stones.

Doctors Fight Scrub Typhus

Specific Yet to be Found For Disease Causing Many Casualties in New Guinea

MELBOURNE, Aug. 21 (CP) — Early in the New Guinea campaign scrub typhus began to take toll of the troops. It is a Rickettsial disease. The organisms are borne by a larval mite which must have an animal reservoir to live on.

Exactly the same disease occurs in Malaya, the N.E.I., coastal areas in Queensland and in Japan where it is called river fever or tsutsugamushi or "insect stinging people sleeping on the ground." Nowhere has a specific been found, beyond the general good nursing.

First reaction by Australian scientists was a search for means of rapid diagnosis. This is highly important in areas such as New Guinea where the patient may be suffering from one of a number of fevers. Heart strain follows if the patient is allowed to walk in the early stages.

Scientists of the Walter and Eliza Hall Institute, Melbourne, famous for influenza research, set to work and so far it has cost one life, that of Miss Dora Lush, M.Sc., bacteriologist, who was infected when a syringe slipped while she was inoculating animals.

Halibut Sales

American

Coolidge, 40,000, 17.5 and 16, Booth and Royal.

Bonanza, 45,000, 17.5 and 16, Storage and Atlin.

Conference Nears End

President Roosevelt to Visit Ottawa and Will Give Radio Address

QUEBEC, Aug. 21 (CP) — Indicating rapid progress in drafting the victory blueprint for Europe, President Fraklin D. Roosevelt and Prime Minister Winston Churchill journeyed to the Laurentians Friday for fishing. They returned to resume their conferences.

President Roosevelt will be in Ottawa next Wednesday when he will speak from the foot of the Peace Tower to the Canadian and American people by radio at 9 a.m. (Pacific Standard Time). He is not expected to return to Quebec.

This development is interpreted as meaning that the conference will end on Tuesday.

Baseball Scores

American League
Washington 10, Chicago 5.
Detroit 1, Boston 0.
New York 10, Cleveland 5.

National League
St. Louis, Philadelphia 1.
Brooklyn 6, Chicago 3.
Boston 3, Cincinnati 2.
New York 7-3, Pittsburgh 4-2.

Coast League
San Diego 6, Portland 1.
Oakland 10, San Francisco 0.
Los Angeles 2, Hollywood 1.
Seattle 3, Sacramento 1.

American Association
Milwaukee 10, Toledo 2.
Indianapolis 6, Minneapolis 2.
Louisville 5, St. Paul 2.
Columbus 2-4, Kansas City 0-5.

International League
Syracuse 1, Montreal 0.
Newark 4, Toronto 0.
Buffalo 5-4, Jersey City 0-11.
Baltimore 4-7, Rochester 0-3.

SAW MAYOR AT OTTAWA

Olof Hanson Tells of Visits With Ministers in Regard to Civic Affairs—Flew to Maritimes

Just before leaving Ottawa following adjournment of Parliament, Olof Hanson, M. P. for Skeena, who arrived in Prince Rupert last night, with Mayor W. M. Watts interviewed various ministers concerned in regard to the civic appeal for federal assistance in connection with restoration of local civic public works and facilities. Mr Hanson reports that the ministers gave the mayor and himself a cordial hearing and, as a result, there is, no doubt, a better appreciation on the part of the ministers of the situation existing here.

Also shortly before he left the East Mr. Hanson made a trip to the Maritime Provinces and Newfoundland by air with a Parliamentary party which inspected Atlantic defences, Mr. Hanson also having matters to take up in connection with International Red Cross. Points visited included St. John's, Newfoundland, Halifax, Sydney, St. John N. B. and Moncton.

During the past week or so since his return West, Mr. Hanson has made visits by easy stages to all the communities of his riding between Endako and Terrace and found everybody busy and doing well. Grain and vegetable crops are looking well but the outstanding feature is the development of the lumber cutting industry during the past year owing to the high prices prevailing for lumber. Portable sawmills have sprung up on many of the farms and the farmers and their families are getting out the lumber as rapidly aas they can. Nearly every railway siding west of Burns Lake contains carloads of lumber awaiting shipment.

Roads throughout the interior are in exceptionally good condition, this, of course, being due in a measure to light traffic.

Mr. Hanson found general appreciation all along the line of the inauguration of the new daily mail service on this line of the Canadian National Railways. Everywhere it has been welcomed and has resulted in speeding up and simplifying the handling and delivery of the mail.

In connection with the obtaining oof the daily mail service, Mr. Hanson speaks of the co-operation he received from N. B. Walton, vice-president of the Canadian National Railways and former general superintendent here. Mr. Walton retains much personal interest in the situation on this line with which he keeps well in touch.

An Appeal!

All those willing to assist with concessions at the Civic Centre Carnival are requested to report immediately to G. D. Bryant at the Variety Store, Phone Red 448.

Services of such volunteers are urgently required.

Those not interested in operating concessions can be used as ticket sellers and ticket takers.

Civic Centre Carnival

MONDAY THRU SATURDAY, AUGUST 23-28

GATES OPEN at 6:30 p.m. — STAGE SHOWS at 7 and 11 p.m. — DANCING 11:30 - 1:30

Spectacular

2 STAGE SHOWS 2

NIGHTLY

Featuring the Beautiful and Talented

Rosemarie Deveson and The Cooper Sisters

OFFICIAL OPENING AND PARADE

Parade Starts at Court House at 7:00 p.m. Monday Night

BASEBALL

Acropolis Hill, Sunday, August 22 at 2:30 p.m.

"YANKS" vs. "PRINCE RUPERT"

ADMISSION FREE

Game to be Broadcast over CFPR

THE DAILY NEWS

PRINCE RUPERT, BRITISH COLUMBIA

Published Every Afternoon Except Sunday by Prince Rupert Daily News Limited, Third Avenue

G. A. HUNTER, MANAGING EDITOR

SUBSCRIPTION RATES

By City Carrier, per week	.15
Per month	.65
Per year	$7.00
By Mail, per month	.40
Per year	$4.00

MEMBER OF THE CANADIAN PRESS

The Canadian Press is exclusively entitled to use for publication of all news despatches credited to it or to the Associated Press in this paper and also the local news published therein.

All rights of republication of special despatches therein are also reserved.

DAILY EDITION Saturday, August 21, 1943

Civic Centre Carnival . . .

Prince Rupert's fourth annual Civic Centre Carnival gets under way next Monday evening and continues for the better part of the week. Solely in view of the cause in which it is staged, we commend to the public support of the carnival.

It is not our purpose to discuss the merits or otherwise of the entertainment to be offered. It would appear, however, to be a worthy effort in support of a community undertaking the fruition of which is only deferred by pressing exigencies of war which make it impossible to build at this time.

By lending patronage to the carnival we help to build up the civic centre fund all money in which goes meantime into war securities.

The Economic Home Front . . .

The importance of public support of such stabilization measures as price ceilings and wage stabilization was emphasized by Donald Gordon, chairman of the Wartime Prices and Trade Board, in addressing the annual meeting of the Canadian Weekly Newspapers' Association in Toronto a few days ago. The disastrous results of a lapse into inflation were pictured by Mr. Gordon who urged the people of the country to be as resolute now as they had been in the dark days when war was going against us.

Mr. Gordon's address has been already widely quoted but some of his observations still seem timely, Among other things he said:

"Today, if I were summarizing I should say that the world war front looks extremely promising and that our home war front is far from happy. Wartime controls are losing the active public support they received under the stimulus of possible defeat, or, at least, a long delayed victory. Everybody now is certain of victory and a great deal of wishful thinking is being indulged about an early peace, with a quick abandonment of wartime restrictions. Unfortunately, this let-down of public support comes at the very moment when the need for control is more vital than ever. The cumulative effect of shortages of civilian supplies and raw materials, machinery and manpower is exerting more pressure now than at any time since the beginning of the war. Many people fed-up with restrictions and controls are tending to let selfishness rule their judgment, forgetting that in so doing they not only weaken the drive needed for the knockout punch to our enemies but as well they risk losing the benefits they have achieved by their forbearance and co-operation up to the present time.

"If we fail to control inflation the internal strife which the resulting struggle for compensation will develop will seriously hinder the war effort. Nothing could disrupt and disorganize our war effort more disastrously. During an inflation neither management nor labor can give full attention to the urgent job of providing the goods. Each must spend time trying to out-guess the rise in prices and endeavouring to protect his position in the future. We cannot have an orderly well-planned and efficient war program unless we maintain a stable, reasonable price level.

"There is too much emphasis placed on the burdens, dislocations and so-called sacrifices of war. The plain fact is that the great majority of Canadians living comfortably at home are better off right now than they ever were before the war. Everybody who wants to work has a job, and earnings are at their all time high. Prices for farm products are higher and the farmer's present cash income will compare favourably with any period in Canadian history. Business profits, restricted though they may be by war taxation, are yet providing reasonable returns. And despite the fact that we are fighting in the greatest war the world has ever known, not a foot of Canadian soil has been taken, and none of the horrors of conquest have been visited on Canadian homes. Why not, therefore, preach a little of the gospel that we are a very fortunate people and that we should count our blessings? Is it realistic to expect Utopia while fighting a war and particularly a war that is referred to as total war?

"There is much loose thinking and loose talking about the hardships and inconveniences of war restrictions or shortages. We cannot afford in wartime to be sentimental and soft-headed.

In time of war anyone who expects to escape inconveniences and difficulties in his daily life is expecting to evade his responsibility as a citizen and to make less than his fair contribution to the defence of the state."

Canadians Faced With Serious Shortage of Fuel, Vital War Sinew

Railways use 30% of Canada's coal

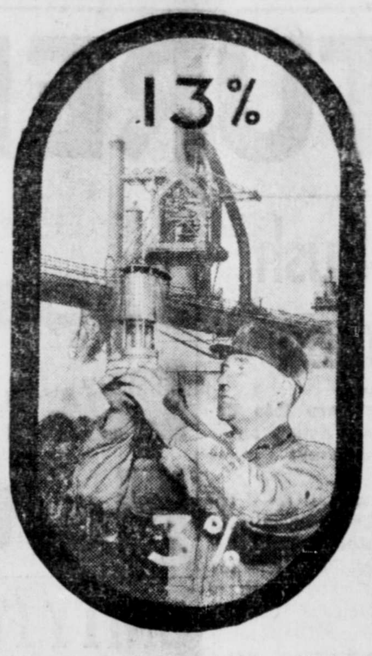

Coke and gas plants use 13%, collieries 3%.

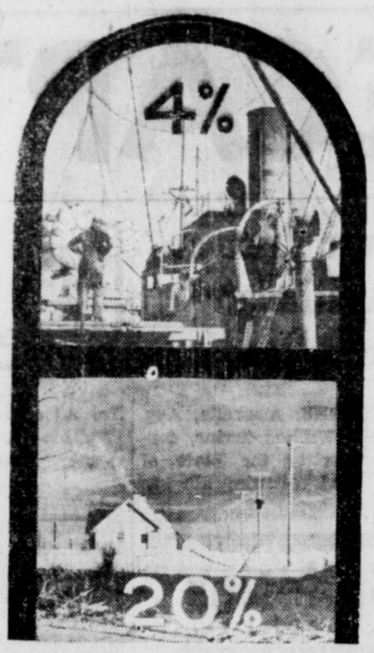

Bunkerage 4% and % 20%.

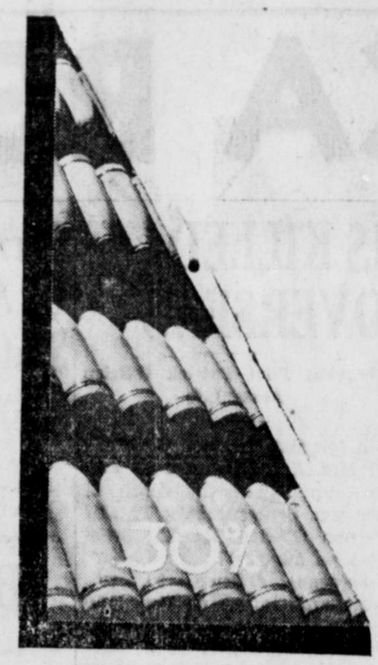

Industrial and commercial 30%.

Railroads, industry and home are biggest consumers of Canada's coal. Smaller quantities are used for manufacturing coke and gas, for ship bunkers, by coal mines themselves to turn out more and more of this scarce commodity. A shortage of labor, a drop in United States output, lateness of navigation on the Great Lakes have created a serious coal shortage. A new order makes it an offence to waste fuel. The government has appealed to consumers, householders and commercial, to save one ton in five this year.

MOOSE JAW

The Ladies' Auxiliary of K.O.R.C., at a meeting last decided to send a contri to the Chinese War Relief The meeting was held public library. Mrs. H. presided and Mrs. Glen D ner gave the treasurer's Mrs. T. F. Turner was ap d convener of the committee. Magazines are acked for delivery to the unit who are statio an isolated part of Canad

Pilot Officer R. O. Led aged 24, second son of Mrs. R. Ledingham Moose Jaw district, was in a plane crash in New wick on August 11. He graduate of Saskatchewan cultural College. The cra curred while the plane a routine flight on the Fundy. Three other occ were lost but their bodies not recovered. The funeral place in Moose Jaw on T of this week.

The Experts Say - - -

GRAIN CEREALS — Canada's official food rules call for one serving of whole grain cereal every day, and in winter time a dish of steaming oatmeal porridge fills the bill satisfactorily, and is enjoyed by many Canadian families.

In warm weather, says Marion Harlow of nutrition services, there are other ways of reaping the benefits of whole grain cereal. Here are some of them: the use of whole grain bread, bran or whole wheat muffins; the use of wheat germ in biscuits, soups and casserole dishes and on prepared cereals; the use of oatmeal as a meat stretcher in cookies and desserts, and a wise choice of ready-to-eat cereals which are made from the whole grain.

SAVING BUTTER — Corn on the cob is delicious but hard on butter. The consumer section of the agriculture department offers this recipe for corn off the cub which doesn't use so much butter.

To make corn pudding, which makes an excellent main dish for lunch or dinner when served with a garden salad, cut two cups of cooked corn from the cob (four or five medium ears). Beat three eggs thoroughly, add two cups of milk, the corn, two tablespoons melted butter or mild-flavored fat, one tablespoon sugar, one teaspoon salt and one-quarter teaspoon pepper.

Turn into a greased casserole and bake in a moderate oven—350 degrees Fahrenheit — until the pudding is set, which will be in about 45 minutes. A little grated cheese or left-over chopped meat, finely minced parsley or a few chopped mushrooms may be added for variety.

FUR FASHIONS — Canadian women should feel perfectly at home in their old fur coats this coming winter, fur fashions in furs have been standardized for the duration of the war. A recent prices board order "froze" styles of fur garments to those made by each manufacturer during 1942.

Moreover, each furrier's style range has been reduced to two-thirds of the number of styles he produced in 1941. Consequently, wearers of fur coats should have no qualms about donning their old models.

RE-MAKE CENTRES — To show housewives how to remodel and put into use old garments which they have stored away in attics and under beds, 25 additional re-make centres will open in Canada next month. There are 15 centres in operation now under the clothing conservation program of the prices board.

Every yard of material saved, the board points out, benefits the fighting forces, and the "make over and made do" project is spreading across the country.

QUICK ON THE JOB

LONDON, Aug. 21 (?)—Allied troops in Syracuse, Sicily, found a hand press and immediately turned out the first edition of the "Eighth Army News." It carried a picture of General Montgomery and told of the occupation of Augusta.

SOME SHIP

Noah's Ark is believed to have been a 20,000-ton ship.

BE READY!

Summer is here. Get your TENNIS RACQUETS strung by A. B. Hodges, White Apartments.

Phone 427

LETTERBOX

C. C. F. AND SOCIALISM

Editor, Daily News:

Many people rejoice while some regret the noteworthy gains made by the C.C.F. in the past few months in both East and West of the Dominion. Some imagine we are on the verge of socialism due to the fact that the C.C.F. is now acknowledged as a political force in Canadian political affairs, being the official opposition in two provinces. Even though the C.C.F. held that position in all nine provinces we would not necessarily be on the verge of socialism. We would be only where we found ourselves and that is where we are at. The best the C.C.F. could do would be to give a left wing push to the state machinery.

Socialism, like capitalism, can only be viewed as an economic growth arising out of natural conditions. As the plant of capitalism grew from natural cause so must the plant of socialism. Capitalism was not the plant of any political party and neither will socialism be. Capitalism has carried within itself the kernel of its own destruction. Possibly socialism will too.

Economic stress is the mother of both—like mass production, the bulldozer and the assembly line.

Hence the function of government must be to adjust by legislation the affairs of state to conform with the economic and social development of the day. The abolition of the profit system undoubtedly will be dealt with when society evolves to that point.

The struggle of human society is now as it has always been, to provide itself with food, clothing and shelter.

The main thing is not to worry, the people have only taken a step forward.

Many cannot see the forest on account of the trees.

Thanking you, Mr. Editor,

GEO. B. CASEY.

Swank Musicians Get Hep to Jive

Musical Barber Proves to Highbrows There's Money in Swing

NEW YORK, Aug. 21 (?) — Seventeen female long-hairs went out and got their hair cut a month or so ago, and the result of the tonsorial operation is "Glamor Music"—strictly on the solid side

Hy Pollack the musical barber who wielded the shears, recruited the girls from symphony orchestras, the concert stage, music schools and teaching jobs. After he convinced them that the future was rosier and the greenbacks greener on the hep side, he started teaching them how to swing.

"First I had them syncopate one note," Pollack explains. Then two, then finally the whole scale. It didn't take long before they were playing like veterans."

He didn't even expect any difficulty, because the "swing beat is inherent in almost everyone."

"Glamor Music," now on tour doesn't sound like a regular jazz band. In the first place, the innovation of a rhythm section of four cellos keeps the tunes sweet. There isn't a brass in the band, composed of the cellos, four fiddles, four alto saxes and one tenor, piano, bass viola, guitar and drum. The girls call it "feminine swing."

Whatever it is, they like it. The band hasn't cast one regretful look at the sheered tresses left behind. On them, the new hairdo looks good.

FROM THE EAST

Immigration from East India to British Guiana began in 1838.

Announcing the Opening of the

STYLE BEAUTY PARLOR AND BARBER SHOP

At 607 3rd Ave. W. (Next door to the Royal Bank)

Phone Blue 84 for Appointments.

All work guaranteed

ACCREDITED 1940

Crofton House School

VANCOUVER, B.C.

A RESIDENTIAL and DAY SCHOOL for GIRLS

New buildings with modern equipment. Beautifully situated in 10 acres of well-wooded grounds. Primary classes to matriculation. Home Economics. Music, Art and Speech Training. Gymnastics. Dancing. Games. Archery and Riding.

School Re-opens September 8 for Boarders, September 9 for Day Girls.

Write for Prospectus: Miss Ellen K. Bryan, M.A., Principal.

3200 West 41st Avenue. Vancouver, B.C.

TILLIE THE TOILER — A POOR CASTING JOB!

HIGH — AND LOW!

GOLD SEAL

Fancy Red Sockeye Salmon

— and —

Herrings

are both on active service but will be back on the grocer's shelf soon as conditions permit.

NEW ROYAL HOTEL

J. ZARELLI, PROP.

'A Home Away From Home'

Rates 75c up

50 Rooms. Hot and Cold Water

Prince Rupert, B.C.

Phone 281 P.O. Box

J. L. Curry

(Late of Yukon)

Chiropractor

Westholme Rooms

J. M. S. Loubs

D.C., B.A.

Chiropractor

Wallace Block Phone

SAVOY HOTEL

Carl Zarelli, Prop.

Phone 37 P.O. Box

FRASER STREET

PRINCE RUPERT

Fresh Local Raw

Pasteurized MIL

VALENTIN DAI

PHONE 657

VICTORY SHO RENEW

531 RICHARD STRE VANCOUVER, B.C.

We have moved to la premises and will now able to give quick ser Mail or express your s to us. Please enclose home address, it will to speed delivery.

WE PAY THE RETU CHARGES

HELP CHINA!

Chien Lee-Oo Mow

Be as Generous as Possible

Prince Rupert Campaign Opens Monday, August 23

On the Road From Mandalay

A resourceful Chinese refugee, toting his family and all his worldly goods in baskets slung across his shoulders, joins the great stream of refugees pouring into China from Burma to escape the Japanese invasion. More than 1,000,000 refugees have fled into China from Malaya, Burma, Thailand and other Japanese-occupied areas during the past months, adding to China's pressing refugee and relief burden created by over five years of war. Contribute to the national appeal of the Chinese war relief fund so that they may be able to continue to send help to gallant China.

"Chien lee, oo mow."

This phrase, often accompanying a Chinese gift, is from a famous Sung Dynasty poet and means: "Like a swan's feather sent for a thousand miles, this small gift bears a great significance."

Canadians who answer the current appeal of the Chinese War Relief Fund, which hopes this month to raise $1,000,000 across Canada for aid to China, might well append this poetic Oriental tag to their contributions.

There is no doubt as to Canadian admiration for the superb and tenacious spirit of our Chinese Allies. Now, through monetary donations, Canadians can tell the people of China: "We are proud of you. We are with you. Fight on! Chien lee, oo mow."

On her recent visit to Canada's capital, lovely little Madame Chiang Kai-shek, her black eyes glowing, said that Canadian sympathy and friendship meant much to her people. That sympathy and friendship can now be expressed in a practical way — through contributions to the Chinese War Relief Fund.

Chinese Farm Folk on the March

The Japanese strategy of making forays to coincide with the planting and harvesting seasons and of destroying farmers' homes, tools and livestock, forces many Chinese farm families to take to the road, seeking new homes further inside free China. The Chinese war relief fund helps to provide temporary shelter for the refugees and also aid in their rehabilitation.

There will be no house-to-house canvass in Prince Rupert.

Subscriptions will be received at any of the banks or at the Victory Loan Hut from next Monday until the end of the month, daily 2 to 5 p.m. and 6:30 to 8:30 p.m.

Make cheques payable to Chinese War Relief Fund.

Remember this is a charity and your contributions will be exempt from income tax.

BE AS GENEROUS AS YOU CAN IN AIDING BRAVE CHINA

This Page Sponsored by . . .

King Tai C Y	Enterprise Fruit Co.	Tom Lee & Son
Sunrise Company Ltd.	Yee Lee Laundry	King George Hotel
Sang Lee Laundry	Lng the Tailor	Grand Cafe
M. T. Lee, Tailor	Rex Cafe	B. Lamb, Tailor
Rupert Bakery Ltd.	L. D. Cafe	U. & I. Cafe
Pacific Cafe	Happy Wong	Sincere Grocery
International Cafe	Star Store	Kwong Sang Hing Hop Kee

THE LONG TRAIL TO WAR

Supplies move on porter-back to the hard-to-reach fighting front in the Wau-Mubo area of New Guinea where Australians are fighting the Japs for vital bases. Australian "diggers" armed with sub-machine-guns guard this vital train of supplies snaking along the trail out of a jungle village base.

Sport Chat

Orestes and Fair Fame, the two best two-year olds in Britain, carry the silks of two women famed for the thoroughbreds they have purchased in recent years. The owners are the Hon. Dorothy Paget, internationally known racing figure who has purchased an estimated $660,000 worth of blood stock in the last 15 years, and Mrs Betty Lavington, a comparative newcomer to the sport who resides in the spa town of Bath Miss Paget owns Orestes who as the winner of the Coventry Stakes at Newmarket, a semi-classic sprint for youngsters rates as the outstanding two-year old colt of the season so far.

Mrs. Lavington showed rare knowledge of bloodstock for a beginner. She purchased Fair Fame, a fast filly that didn't take kindly to the starting gate That nervousness was cured before the animal went to the post in Mrs. Lavington's colors Since then Fair Fame has galloped to three successive victories, including the strongly-contested Queen Mary Stakes, a five-furlong affair that held second billing to the classic Oaks at a Newmarket meet last June. Orestes won the Coventry for Miss Paget less than an hour after she took her first Derby triumph in years of trying. And just to refresh the memory, Straight Deal was the name of the Derby winner.

Probably the biggest individual owner of thoroughbreds in Britain, Miss Paget has shown interest in most sports throughout her career. Latest to catch her fancy is greyhound racing and she took her first triumph at Dublin a few weeks ago when her dog, Valiant Lad, won a $30 stake. Several years ago, Miss Paget owned a fleet of racing automobiles and had some of the best drivers in Britain under contract. Coursing also interested her and one of her greyhounds reached the semi-final of the International Cup last season. In addition to her strong racing interests in England, Miss Paget has been one of the mainstays of wartime racing in neutral Eire during the last four years. Her large stable at Epsom is managed by a young trainer, Walter Nightingall.

Racing authorities called it a prelude to a post-war boom in bloodstock when Britain and Eire shipped 30 racehorses to Spain and Portugal. All the horses or their sires are race winners. The animals reached the two neutral countries by neutral ship from Eire to Lisbon. Commenting on the Spanish purchase, one authority said "our information is that the government in Spain want to replace bullfighting by racing as the national sport." Among the horses shipped were three three-year olds, including Brehon Law, grey son of the Aga Khan's Bahram, a triple crown winner in England. Brehon Law was sent to Spain.

GEORGE DUCHAK
and his
PRAIRIE RAMBLERS

7-piece Modern and Old-time Dance Band open for engagements.

"No dance too big, no dance too small."

Write to George Duchak, c-o Daily News

LOCAL NEWS NOTES

Edward Lipsett jr. arrived in the city last evening from Vancouver, being here on business.

▲To our regular customers: Please notify the dairy of the store to which you want us to take your milk. Valentin Dairy. (196)

Tonight's train, due from the east at 10:45, was reported at noon to be on time.

Miss N. L. Bird, superintendent of the Ridley Home, returned to the city last evening from a trip to Vancouver.

Miss Sylvia Monckton, who has been paying a visit to Terrace, her former home, left last night on her return to Victoria.

Latest recruit to enlist in the Canadian Army through the Prince Rupert Recruiting station is Leo Gordon Brooks, 18, of Terrace, who left Terrace last night for Vancouver.

Mr. and Mrs. D. McKenzie left on last night's train for a trip to Vancouver.

Sister Mary Carol and Sister Sobina of St. Joseph's Academy left last night for Vancouver.

▲ Cash for old gold, Bulger's.

Mrs. R. Nesbitt returned to the city last evening from a trip to Vancouver.

Capt. W. J. Boyce arrived in the city last evening to be stationed here in his capacity as a pilot for the next couple of months.

Miss Annie McDames who has been spending the summer vacation in the south, returned to the city last evening from Vancouver.

George W. Cripps, provincial assessor, after a trip to Vancouver, came north to Bella Coola this week to pay a visit to that district on official business before returning here.

Notice to Subscribers

Subscribers of the Daily News are requested, if at all possible, to pay their subscriptions direct to the office.

Of course, in the event of it being impossible to do this, payments may be made to the boys.

When paying, please bring your last receipt.

C.N.R. Trains

For the East—
Daily except Sunday .... 8 p.m.
For Terrace and Pacific—
Daily except Sunday.... 4 p.m
From the East—
Daily except Mon..... 10:45 p.m.
From Terrace and Pacific—
Daily except Sun..... 11:30 a.m.

BAMBOO DELICACY
Boiled bamboo shoots, Army style, taste like asparagus.

LADIES! CHOOSE
Hairdressing
AS YOUR CAREER

Splendid opportunity. Rapid advancement. War work has absorbed many hairdressers. You should train to take their place. 90% of today's Beauticians are School Graduates. Where they made such great success, you can also. Right now smart girls are needed to train for hairdressers.

Practical expert training guaranteed.
Very reasonable rates.
Write today for free literature.

MOLER
Hairdressing School
303 West Hastings Street
Vancouver, B. C.
Registered Under Trade Schools Regulation Act.

Arthur G. Healy of the government wireless station at Digby Island, who has been transferred to Vancouver, left last night with Mrs. Healy and family for that city.

Mrs. V. E. Long left last night for Vancouver.

Announcements

All advertisements in this column will be charged for a full month at 25c a word.

S.O.N. Invitation Dance, Friday, Aug. 20. Get tickets from members.

Valhalla Invitation Dance, August 27.

CHURCH NOTICES

First United Church
636 Sixth Avenue West
Rev. J. A. Donnell, M.A., Minister
J. S. Wilson, Sr. Choir Leader.
H. C. Higgins, Jr. Choir Leader.
Miss Swanna Olafson, A.T.C.M., Organist.
11:00 a.m.—Morning Service.
7:30 p.m.—Evening Service.
The Minister will conduct worship.
Come and Worship.

First Baptist Church
(Fifth and Young)
Rev. C. A. Wright, Pastor
Morning Worship 11:00 a.m.—"The Eternal Road."
Evening Worship 7:30 p.m.—"Conflict, Repentence, Redemption."
Social Fellowship hour following the evening service.. Welcome!
Text: "The Eternal God is thy refuge."
The "Friendly Church" where strangers and visitors are especially welcome. You'll feel at home with us.

Prince Rupert Full Gospel Tabernacle
221 6th Avenue
Evangelist John E. Barnes
In Charge
Sunday 11 a.m.—"Our Great Multiple Healer."
Sunday 12:15 p.m.—School and Bible Class.
Sunday 3 p.m.—Prayer Hour.
Sunday 7:15 p.m.—Evangelistic Meeting—"A Burning Bush."
Tuesday 8 p.m.—"That Attractive Power."
Wednesday 2 p.m. — Women's Missionary Meeting.
Thursday, 8 p.m.—Praying Thru For Victory."
Friday 8 p.m.—Service Men's and Young People's.
Everybody welcome

First Presbyterian Church
Rev. A. F. MacSween, B.A.,
11:00 a.m.—Morning Worship. Adj. E. A. Brunsden.
7:30 p.m.—Evening Worship. Flight Lieut. Rev. F. A. Springborn, R.C.A.F.
You are cordially invited to worship with us.

"YANK" LEVY IN RUPERT

Celebrated Street and Guerrilla Fighter Here

The celebrated Bert (Yank) Levy, veteran of five wars and exponent of individual ingenuity in hand-to-hand fighting, is an interesting visitor in Prince Rupert speaking before local military units. Last night he lectured the Prince Rupert Machine Gun Regiment, his talk featuring methods of street fighting and guerilla tactics. He also gave demonstrations of his own remarkable prowess and agility in informal fighting.

"Yank" Levy, who, although born in the United States, is really a Canadian, was with the British Battalion of the International Column which fought with the loyalist forces in Spain against Francisco Franco, having become a prisoner in that civil war. He also served in the First Great War as well as the early stages of this war. He was with a Mexican expedition at the time of the Villa uprising and has had a highly colorful and adventurous career as a fighting man.

Mr. and Mrs. W. O. Bastin and child, who have been here for the past year, Mr. Bastin having been with the B.C. Bridge and Dredging Co., are leaving on this evening's train for Edmoton.

Classified Ads

FOR SALE

FOR SALE—Four room house. Phone Blue 739. (195)

FOR SALE—One large ice collerator, 54"x69"x24"; one milk shake mixer, one large Coca Cola cabinet, one electric clock for window display, one Mills ice cream machine with cabinet, 40 gals. size. Phone Blue 981. J. W. Taylor. Call after 5 p.m. (199)

FOR QUICK SALE — Modern 6 room house, 3 bedrooms, hardwood floor dining and living rooms, new foundation. centrally located, oil range included. Possession in one week. $2700 cash or terms considered. H. G. Helgerson Ltd. (197)

FOR SALE—Coal heater and writing desk. 224 5th Ave. W.

FOR SALE — 6 room modern house, 3 bedrooms, near Seal Cove. Immediate possession. $1400 cash or with all furniture $1900 cash. Owner leaving town. H. G. Helgerson Ltd. (197)

FOR SALE—Five room house. Phone Red 433 or apply 1233 Water Street ,evenings. (199)

FOR SALE—Brunswick phonograph and records. Excellent condition. Phone Green 187 (198)

FOR SALE — Two three yard dump trucks, good condition Apply R. R. Pearson, Terrace. B.C. (201)

FOR SALE—Old established and ONLY Men's Wear business in McBride. Well bought stock and one of the best propositions in the interior. Small fixtures and small rent. Owner retiring. Write for particulars. Drawer 502, McBride, B.C.

FOR SALE—Twenty foot cabin cruiser, ready to go. 1120 6th Ave. East. (202)

FOR SALE— Karn reed organ, power blower, two manuals. In first class condition. Apply Catholic Church. (tf)

FOR SALE—Acreage at Woodcock, Skeena River, 10 acres cleared, log cabin and barn. Suitable for chicken farm. $600 cash. Apply Official Administrator, Court House. Prince Rupert. (209)

FOR SALE — Double bed and dresser. Call Red 248 after 3:30 p.m. (198)

FOUND

FOUND—Women's wrist watch on McBride Street. Owner may have same by calling at Daily News and paying for this advertisement.

LOST

LOST—Black billfold containing money, identification card, and personal papers. Finder please leave at Daily News. Reward. (197)

In the Supreme Court of British Columbia in Probate
In the Matter of the "Administration Act" and
In the Matter of the Estate of Gus Selvin (otherwise known as Gust Selvin) Deceased

TAKE NOTICE that by order of His Honor W. E. Fisher, made on the 5th day of August, A.D. 1943, I was appointed Administrator of the Estate of Gus Selvin (otherwise known as Gust Selvin) deceased, and all parties having claims against the said estate are hereby required to furnish same, properly verified, to me on or about the 7th day of September A. D. 1943, and all parties indebted to the estate are required to pay the amount of their indebtedness to me forthwith.

DATED at Prince Rupert, B.C. this 11th day of August A.D. 1943.

NORMAN A. WATT
Official Administrator,
Prince Rupert, B.C.

HELP WANTED

WANTED — Truck driver immediately. Apply National Selective Service AM 75. (197)

WANTED— Secretary for local doctor's office. Apply Selective Service Office AF 72. (198)

WANTED— Woman or girl to assist with housework. Apply Box 550 Daily News. (tf)

WANTED—Janitor for office in city. Apply National Selective Service No. A.M. 74. (tf)

WANTED—Truck Driver. Apply Unemployment Insurance Commission, A.M. 71. (tf)

WANTED

WANTED—Two or three roomed furnished house, suite or rooms. Two well behaved children. Write Joe Feller, General Delivery. (199)

Y.W.C.A. Rooms Registry. Rooms urgently needed. Mrs. Garbutt.

WANTED— Furnished or partly furnished room suitable for light housekeeping by couple and baby. Reward $15. Phone Black 715. (201)

WANTED — By office worker, board and room or light housekeeping accommodation. Box 556 Daily News. (196)

WANTED — 16 foot sailboat, complete. Box 552 Daily News. (197)

WANTED TO RENT

WANTED TO RENT — Two housekeeping rooms, furnished. Box 555 Daily News. (199)

FOR RENT

FOR RENT—Furnished room for single person only. Call between 4 and 8. 224 5th Ave. W

ROOM TO RENT—For two or couple. 517 Herman Street. (199)

FOR RENT — Room for two, ladies preferred. 513 Herman Street. (197)

ROOM AND BOARD

ROOM AND BOARD for woman in exchange for housework Box 553 Daily News. In answering give phone number or address. (197)

BOARD and Room for men sharing. 718 Fraser Street.

MISCELLANEOUS

INTERIOR and Exterior decorator, Paper Hanger. Phone Black 810. (196)

PAINTING and DECORATING Phone Blue 142. (197)

PERSONAL

DAY NURSERY OPEN NOW.—The best care assured your children while you work. Reasonable rates by day or week. Mothers interested call at 441 East 7th Ave. (196)

STENOGRAPHERS and TYPISTS NEEDED badly by Government for war work. You can train at home for job as Stenographer, Typist, Office Clerk, Letter Carrier, Mail Clerk, Customs Examiner, etc. Free advice and record of appointment of our students from M. C. C. Civil Service School Ltd., Winnipeg. The oldest in Canada. No Agents.

LOVED HIS BOOKS
George Washington was a book collector and a devotee of the theatre.

U.S. BAUXITE IMPORTS
The United States gets 93 per cent of its bauxite import from British and Dutch Guiana.

ST. MARGARET'S SCH
★ VICTORIA, B.C.
FOUNDED 1908
provides a thorough education on modern lines from K to Matriculation, preparing girls for the Universities, sions and secretarial work. Home Economics is of optional course for Matriculation. As well as the academic courses, Music, Dramatics, Crafts, Athletics, Swimming are taught. There is a well-equipped Gym opportunity for out-door sports all the year round. Co tion is given to character training and preparation responsibilities and citizenship. A high academic maintained by a fully qualified staff.
Prospectus on Application to the Principal
FALL TERM BEGINS:
Sept. 8th for Boarders — Sept. 9th for D
TELEPHONES: Empire 3013 — Garden 26

BIG SILVER PRODUCER
Mexico produces 40 per cent of the world's silver.

PERU'S VA
Peru is the l of vanadium.

Dibb Printing Comp
OFFICE SUPPLIES
PRINTING
BOOKBINDING
STATIONERY
BIRTHDAY AND EVERYDAY
WATERMAN'S FOUNTAIN
Besner Block, 3rd Street Ph

LADIES'
'Gionella' Dress S
In Brown Suede, Brown Crush Kid, Calf, Black Softie Calf, Black Suede spike and cuban heels. High styled suit any taste and priced to suit any book.
MEN'S "PALMERS" MOOSE H WORKING BOOTS in 6" and Just arrived.
Family Shoe Store
"The Home of Good Sho

Bigger and Better Every Y
PRINCE RUPERT CIVIC C
CARNIVA WEEK
Fun and Frolic for Every
Come one — come all. En the fun. Don't miss it — your bit—and like it—to p mote Your Civic Centre
McRae Bros.

In The Supreme Court of British Columbia in Probate
In the Matter of the "Administration Act" and
In the Matter of the Estate of John Joseph O'Neill, Deceased-Intestate

TAKE NOTICE that by Order of His Honor W E. Fisher, made on the 3rd day of August, A.D. 1943, I was appointed Administrator of the Estate of John Joseph O'Neill, deceased, and all parties having claims against the said estate are hereby required to furnish same, properly verified, to me on or about the 4th day of September, A.D. 1943 and all parties indebted to the estate are required to pay the amount of their indebtedness to me forthwith.

DATED at Prince Rupert, B.C. this 4th day of August A.D. 1943.

NORMAN A. WATT
Official Administrator,
Prince Rupert, B.C.

LAND RE
Re: Certificate o to Lots 11, 12, 1 Section 1, City Map 923.
WHEREAS sa loss of the above issued in the n beth Black has office, notice is shall, at the expi from the date o tion hereof, issue tificate of Title certificate, unles valid objection writing.
DATED at the fice, Prince Ru day of August, A
ANDRE
Deputy

DELIVERY SCHEDULE
TUESDAYS — THURSDAYS — SATURDAYS
are Delivery Days. Orders taken for delivery must be left with us not later than 4:00 p.m. on day before. Co-operation will assist us greatly in giving better delivery service throughout the city.
MUSSALLEM'S ECONOMY STORE
"Where dollars have more cents"
Phones 18-19. P.O. Box 575

BUY...
RUPERT BRAND
Sole Fillets
... At Your Local Butchers
NO WASTE — READY TO COOK
Canadian Fish & Cold Storage
PRINCE RUPERT Co. Ltd. BRITISH COLUMBIA

WOMEN Wanted
Local Shipyard requires
IMMEDIATELY
8 WOMEN
to be trained in
WELDING
Apply:
NATIONAL SELECTIVE SERVICE AF 76

For Income Tax
RETURNS SEE
R. E. MORTIMER
Phone 88 324 2nd Ave.

UNION STEAMSHIPS
SERVICES TO
Vancouver, Victoria and Waypoints, Stewart and North Queen Charlotte Islands
Full information, Tickets and Reservations
FRANK J. SKINNER
Prince Rupert Agent
Third Ave. Phone 568

4th ANNUAL CIVIC CENTRE

CARNIVAL

SEVENTH STREET BETWEEN SECOND and THIRD AVENUES

Monday Thru Saturday August 23rd -- 28th

SUCCESS *to the* CARNIVAL

Savoy Hotel
Rupert's Friendly Hotel

Brand New Features Of Entertainment
Up-To-Date Games And Prizes

ATTRACTIVE CONCESSIONS — DANCING NIGHTLY ON BIG OPEN AIR FLOOR

Carnival Queen Coronation And Ball

Are you going to the CARNIVAL?

Just Call 32
FOR TAXI SERVICE
John Gurvich
Cars and Trucks

Mussallem's Economy Store
"Where dollars have more cents"

GROCERIES — COOKED MEATS
FRESH FRUITS AND VEGETABLES

(Opposite Canadian Legion)
PHONES 18 and 19 P.O. BOX 575

As an Added Attraction . . .

Presenting
2 STAGE SHOWS 2
NIGHTLY
With a Bevy of Gorgeous Girls
Featuring
The Beautiful and Glamorous Dancing Sensation of Two Continents!

Rosemary Deveson
Late of the Col. De Basel Ballet-Russe
ALSO
Cooper Sisters
Headliners from the Recent Sally Rand Show

GIRLS! GIRLS! GIRLS! GIRLS!

Help The Carnival
Help The Civic Centre
Help The Community

ANNETTE'S
Ladies' Ready-to-Wear
Leads—Others Follow

Life's too Short To Sit Around . . .

HAVE FUN —
Attend the
CARNIVAL

Wm. F. Stone
"Clothes of Distinction"

There Is Still Time
To cast another 100 Votes for your Choice for Queen
Buy Another Ticket Now!

S. E. PARKER LTD.
Sales Ford *Service*
PHONE 83

All Roads Lead
To 7th St., between 2nd and 3rd Aves.

All Next Week It's
CARNIVAL TIME
Again

GORDON & ANDERSON
Prince Rupert

Co-operate with the CARNIVAL
The Civic Centre is yours
BUY, BUILD, BENEFIT

KAIEN Consumers Co-operative Association
3rd Avenue
Phone 179

We Will Do Our Best to Get You To the Carnival

ARROW Bus Line

BOOST FOR *the* CIVIC CENTRE

Each For All
All For Each

Prince Rupert Fishermen's Co-operative Store
Cow Bay
PHONE 760

WORK FOR THE
CIVIC CENTRE

By supporting the Carnival you are contributing to the future welfare of the community.

Compliments of
CANADIAN FISH & COLD STORAGE

Admission Tickets Entitle Holders to Chances on
$300 WAR BONDS $300

Carnival Days Are Here Again

Proceeds Invested in War Bonds now — for Recreation Later

Expert OPTICAL SERVICE

Chas. Dodimead
Optometrist in Charge
Watch, Clock, Jewelry Repairing,
Hand Engraving

VISIT OUR BASEMENT STORE for Fine China, Dinnerware, Glasses, Baggage and Novelties

MAX HEILBRONER
Jeweler — Diamond Merchant

Your New FALL DRESS

A combination of chic and refined good taste. A selection of both crepes and wools in all sizes both large and small. Only one of a kind. No duplicates.

PLEASINGLY PRICED

Rupert Peoples Store

A. MacKENZIE FURNITURE LTD.

A GOOD PLACE TO BUY

Dinette Suites, Bedroom Suites, Floor Coverings, all kinds

Bed Springs, Bed Mattresses, all kinds
Cedar Hope Chests

Store Hours 9:30 a.m. to 12:00; 1:30 p.m. to 6:00
Closed all day Thursday

Phone 775. 327 3rd Avenue, Prince Rupert

PRESCRIPTIONS

•

Through the years, the physicians of this community — and their patients have come to know that they can depend on us.

Ormes Ltd.
The Pioneer Druggists

THE REXALL STORE PHONES 81 and 82

Open Daily from 9 a.m. till 9 p.m.
Sundays and Holidays from 12 - 2 p.m. and 7 - 9 p.m.

TRY OUR NATURAL CURL WAVE

We are certainly getting compliments these days on the lovely permanents we are giving. If you haven't tried us yet, be sure and drop in.

Annette Powell Beauty Shoppe

4th Street (Across from Post Office). Phone Blue 917

Early Ad. Copy is Appreciated

Waterfront Whiffs

Large Quantities of Halibut Still Pouring Into Prince Rupert—Heavier Pink Pack Down Coast Boosts Canned Salmon Total

Large vessels of the Puget Sound halibut fleet are continuing to pour their catches into Prince Rupert instead of making the additional five hundred mile run on to their home port of Seattle in view of the price ceiling, they now receive no additional remuneration for their fares. During the week ending yesterday well over a million pounds of halibut was again landed at Prince Rupert. The total for the week was 1,258,000 pound of which 1,123,000 pounds was from American vessels and 135,000 pounds from Canadian. This brought the grand total of landings for the season to date up to 13,937,200 pounds including 9,446,000 pounds from American boats and 4,491,200 pounds from Canadian. Ceiling prices prevailed throughout the week —17.5c and 16c for American fish and 18.2c, 17, and 16c for Canadian. With the closing date for fishing in the western banks set for September 8, fishing in the meantime is expected to be even further accelerated and even heavier landings are being anticipated.

Lastest official reports from the Department of Fisheries show the total salmon pack for this season on the Naas and Skeena Rivers to be standing at 184,795 cases as compared with 227,010 cases in the corresponding period of last year. The sockeye pack on these two rivers is 49,254 cases in comparison with 66,790 cases; cohoes, 30,859 cases as against 31,186 cases; pinks, 88,278 cases compared with 104,896, and chums, 12,914 cases in comparison with 15,228 cases. For the entire District No. 2 the total pack this year is now 176,544 cases as compared with 113,921½ cases in 1942, the increase being due to a much greater pink pack from the seining areas down the coast in the southern end of the district. With the fishing being restricted as from this week-end in most parts of this area, canneries will be starting to close down as the packing season approaches its conclusion.

Married At Pt. Simpson

Prairie Couple United at Grace Church—To Reside Here

The service which united in marriage Marjorie Catherine, daughter of the Rev. and Mrs. A. J. Radley of Carroll, Manitoba, and Elvin Kingsley, son of Mrs. James Elliott and the late James Elliott of Cardale, Manitoba, was read by Rev. H. Wilding in the Port Simpson United Church on Monday of this week. The church was decorated with a background of ferns and blue delphiniums.

The bride, who was given in marriage by Dr. G. Fiddes, wore a white chiffon floor length gown, with shoulder length veil, and a pendant, a present from the groom. She carried roses and lillies of the valley.

Miss Edith Radley was the bridesmaid and she wore an ankle length pink chiffon dress with shoulder length matching veil. She carried asters and gladioli.

John Hopkins was the groomsman. Acting as ushers were Pat Forman and James Millan.

Following the ceremony a reception was held at the Mission School house and later the bridal party left for Prince Rupert on the Sunbeam III. The bride travelled in a blue silk dress and matching accessories.

The couple will reside at 1467 Sixth Avenue, Prince Rupert.

Election For Prince Edward Island Called

CHARLOTTETOWN, P. E. I., Aug. 21 (CP)—A general election will be held in Prince Edward Island on September 15 Premier Walter Jones announced yesterday after conferring in Quebec with Prime Minister Mackenzie King.

Passing Of Well Known Professor

NEW HAVEN, Connecticut, Aug. 21 (CP)—Dr. William Lyon Phelps, aged 78, professor emeritus of English at Yale University, author, lecturer and man of letters, died early today.

DRAMA IS EXPLOSIVE

"City Without Men" Coming Here Monday and Tuesday

Primarily devoted to the explosive drama of a woman's heart, with its wild longings storming into hair-raising action as she refuses to wait alone with her memories, Columbia's "City Without Men" comes next Monday and Tuesday to the Capitol Theatre here.

"City Without Men" is set in a prison town to which come the wives and sweethearts of innocent men and guilty, murderers, thieves, embezzlers. They have come to wait, some in quiet hope of a pardon of a miracle, some in defiant expectation of "springing" their men, one—a mother—in patient resignation at the tragic knowledge that her son will soon be "out," electrocuted for murder These women, spurned by the "better" hotels in the town, assemble in the rooming house maintained by a woman whose husband has been sentenced to life imprisonment.

Into this atmosphere of determination, of memories and longings, comes Linda Darnell as a school teacher whose fiancee has been falsely accused and jailed. She works in a laundry in order to pay fees to a shyster lawyer, hoping that he can prove the boy's innocence.

Michael Duane, stage and radio player making his screen debut, is cast opposite Miss Darnell as the boy who had looked forward to his appointment as an ensign in the United States Navy and who, the day of Pearl Harbor, petitions for permission to enter the war. Edward Buchanan appears as a shyster lawyer and others in the stellar cast are Sara Allgood, Glenda Farrell, Leslie Brooks and Doris Dudley.

Local Tides

Sunday, August 22		
High	6:20	16.8 feet
	18:40	16.1 feet
Low	0:07	5.9 feet
	12:09	7.9 feet
Monday, August 23		
High	7:36	15.8 feet
	19:49	17.7 feet
Low	1:11	6.7 feet
	13:10	9.0 feet

Advertise in the Daily News!

PRINCE RUPERT DRY DOCK AND SHIPYARD

SHIPBUILDERS AND ENGINEERS

Iron and Brass Castings

Electric and Acetylene Welding

SPECIALISTS ON SAWMILL and MINING MACHINERY

All Types of Gas Engines Repaired and Overhauled

CFPR

(1240 Kilocycles)

Schedule

SATURDAY
P.M.
4:00—Musical Americana
4:30—March Time
4:45—Favorite Quartettes
5:00—The Cornhuskers
5:15—Kato Mendelssohn
5:30—Sound Off
5:45—G. I. Jive
6:00—CBC News
6:05—Boston Symphony
7:00—National Barn Dance
7:30—Jubilee
8:00—Hit Parade
8:30—Personal Album
8:45—Melody Roundup
9:00—Front Line Theatre
9:30—Classics in Cameo
10:00—CBC News
10:05—Fish Arrivals
10:15—Harry James
10:30—Tommy Dorsey
11:00—Yank Swing Session
11:30—Dance Time
12:00—Silent

SUNDAY
A.M.
10:00—Music for Sunday
10:30—Chamber Music
11:00—CBC News
11:05—Old Country Mail
11:15—CBC Sunday Morning Concert
P.M.
12:00—Hymns from Home
12:15—Piano Ramblings
12:30—Sonata Recital
1:00—Andre Kostelanetz
1:30—Musical Comedy Favorites
2:00—CBC Sunday Symphony
3:00—CBC Discussion Club
3:30—Paul Whiteman
4:00—Duffy's Tavern
4:30—Bandwagon
5:00—Calling All Children
5:15—To be announced
5:30—Victor Record Album
6:00—CBC News
6:15—Hymns from Home
6:30—The Army Show
7:00—Hour of Charm
7:30—We Who Fight
8:00—Mail Call
8:30—The Great Gildersleeve
9:00—Quiz and Variety Program
9:30—Command Performance
10:00—CBC News
10:05—Vesper Hour
10:30—Silent

MONDAY
A.M.
7:30—Musical Clock
7:45—CBC News
7:50—Musical Clock
8:30—Morning Devotions
8:45—Vernon Gever
9:00—Mirror for Women
9:15—The Oakies
9:30—CBC News
9:35—Transcribed Varieties
10:00—Marek Weber Orchestra
10:30—Wilf Carter
10:45—They Tell Me
11:00—Scandinavian Melodies
11:15—Broadcast of Messages
11:30—Petit Concert
P.M.
12:00—Luncheon Music
12:15—Hi Neighbor
12:30—Spotlight Bands
12:45—CBC News
12:55—Program Resume
1:00—One o'Clock Musicale
1:30—Rebroadcast U.S.E.T.
2:00—Silent

Try a Classified Ad in the Daily News for Quick Results.

HANDYMAN HOME SERVICE

Wishes to announce that it will be CLOSED FOR BUSINESS until Aug. 20.

LAST TWO WEEKS
— OF THE —
STYLE SHOPPE

Entire Stock to Clear at Astonishingly Low Prices.
Come and Be Convinced.

COATS HATS
DRESSES SHOES
WAISTS HOSE
SKIRTS LINGERIE
HOUSECOATS

WE CLOSE OUR DOOR ON THE 28th DAY OF AUGUST

THIS IS FINAL

GIRLS AND WOMEN BETWEEN 18 AND 45!
You are needed for real full time service in the C.W.A.C. The smartest uniform ever designed awaits you. Visit your nearest Army Recruiting Office without delay.

THE STYLE SHOPPE

Next Door Bulkley Market. THIRD AVENUE

B.C. Furniture Company

•

4 Doors with Locks and Hinges at a low price.

9 Sets of A1 Windows.

2 Hot Water Tanks.

1 Water Tank, 60 gallons.

20 Wash Basins at $5.50 each.

•

Phone Black 324
Third Avenue

"Largest Organization of its kind in the World"

Mutual Benefit
Health and Accident Association
JOHN LLOYD WRIGHT
Resident Representative
167 3rd Ave. P.O. Box 952
Prince Rupert, B.C.
Phone 741 and I will gladly call

ENDS TONIGHT
Complete Shows—7:11, 9:20 Feature—7:3
Ronald Colman "RANDOM HARVEST" Greer Ga

Also ON THE SAME PROGRAM
MARCH OF TIME Presents "INVASION"
CARTOON—SPORT—SNAPSHOTS
Complete Shows: 7:00, 3:04, 5:08, 7:12, 9:16
Feature: 1:48, 3:52, 5:56, 8:00, 10:04

STARTING MONDAY 2 DAYS **CAPITOL**

SUNDAY 2 P.M. "RANDOM HARVEST" Free—Armed Services Only

SUNDAY MIDNI "RIGHT TO THE HE Plus "7 Miles From Al

Briefs From Britain

Nearly 200 tons of white flour which had just arrived from Canada blocked Bristol harbor for a short time when a barge sank.

Lady Owen, widow of Sir James Owen, who was editor and managing director of the "Western Times" for 38 years, died a Birks Grange, Exeter.

A meeting of the Radio Industries Club was told that television might accompany broadcasting a few years after the war.

NURSES IN INDUS
There are almost 12,00 trial nurses in the Unite

THE ARMY NEEDS Men and Women

•

Don't wait for a call
BE A VOLUNTEER!

KWONG SANG H
HOP KEE
CHOP SUE HOUSE
Next to King
612 7th AVE. W
All your patronage
Open 5 p.m. to 12
Tuesday—10 p.
1:30 a.m.
Outside Orders from
1:30 a.m.
Phone Red 20

JUST RECEIVED—a Shipment of SIMMONS
Bed Springs and Mattresses
(Size 4'6" and 4'0")
BEAUTYREST SLEEP UNIT,
DEEPSLEEP SLUMBERKING
ELIO FURNITURE STORE
Third Avenue (Next to Daily News) Prince R

The Gyro Club Knows How to Pick Them . . .

DO YOU KNOW HOW TO VOTE?

Thelda McEwen

Gyro Club's Candidate for

Queen of Carniv

Your Vote and Support is Invited For This Charming Young Lady.

•

This space donated by . . .

THE VARIETY STOR