Local Temperature
Maximum 61
Minimum 50

The Daily News

NORTHERN AND CENTRAL BRITISH COLUMBIA'S NEWSPAPER

XXXII, No. 194 — PRINCE RUPERT, B.C., WEDNESDAY, AUGUST 18, 1943 — PRICE FIVE CENTS

Tonight's Dim-out

(Half an hour after sunset to half an hour before sunrise).

9:35 p.m. to 5:55 a.m.

PROVINCIAL GOVT PROVINCIAL LIBRARY 130 31 Dec 44 Provincial Government

Course Of War Is Being Plotted

Call-up Extended Men and Youths Sixteen ... rty

OTTAWA, Aug. 19 (CP)—Hon. Humphrey Mitchell, minister of labor, announced today that all ...s and men aged from sixteen to forty have been ...e subject to existing and further compulsory em...ment transfer order under recent order-in-coun... Previously these orders, used to shift workers ...non-essential to essential ...ries, applied to men des...d for compulsory military ...p and to youths sixteen to ...en years of age. Now they ... to all youths sixteen to ...whether married or single ...hether or not liable to ...p.

...nvasion ...t Hand

...of Occupied Europe Are Warned to be Ready

...NDON, Aug. 19 (CP) — ...Allied-controlled United ...ns radio at Algiers told ...people of occupied Eur... Wednesday night to per... preparations "for the day ...you will hear the call ...e Allied High Command" ...he eve of invasion of the ...inent. The broadcast said ...time of the invasion ...t be near at hand and ...ccupied country to be in...d will be notified at the ...minute.

...tion Coupons ...e Due in Pairs

...sewives are accustomed to ...two coupons fall due ...month for rationed foods. ...the end of the month, ...will be in possession of the ...Ration Book 3, with its ...lement of tea, coffee and ...coupons. ...e No. 14 coupon in this new ...may be used on September ...oviding another two weeks' ...ly. Thus, the No. 13 coupon ...e new Ration Book 2 is ...d with the No. 14 coupon ...e new Ration Book. There..., coupons in the new book ...come due in pairs as they ...Ration Book 2.

...SSIAN ART EXHIBIT

...SCOW, Aug. 19 (CP)— The ...Art Committee is assembling ...works of art created in ...USSR within the past 10 ... the collection, including ...ings, sculptures, and spe...ns of national art, will be ...ited to the public here in ...early autumn.

WEWAK IS HIT AGAIN

Attack on Important Jap Air Base Followed Up—Naval Engagement in Vella Gulf

ALLIED HEADQUARTERS IN SOUTHWEST PACIFIC, Aug. 19 (CP)—Allied planes on Wednesday destroyed all but ten the remnant of 225 Japanese aircraft at Wewak on New Guinea Island which had been attacked there Tuesday and shot down 28 of 30 enemy interceptors, the High Command announced Thursday. The air base was practically annihilated. Cargo ships and barges were also attacked and sunk and port installations were hit.

In a naval engagement on Vella Gulf, south of American-occupied Vellalevella Island, American warships hit three Japanese destroyers and probably sank one. Barges were also sunk.

Fred Schaeffer Dies Suddenly

Well Known Local Mechanic Victim of Heart Attack at Winnipeg

Telegraphic advice was received today of the sudden death in Winnipeg of Fred Schaeffer, a well known mechanic of many years' standing here and recently employed at the dry dock. The widow is at present visiting at Francois Lake and the others—sons and daughters—are here. A heart attack was the cause of death of Mr. Schaeffer who resided at 247 Ninth Avenue East.

WELL PRESERVED SKELETON

LONDON, Aug. 19 (CP)—An inquest was held recently on the skelton of a woman believed to have lived from 2,000 to 4,000 years ago and found well preserved in peat during excavations in a gravel pit at Branston, Burton-on-Trent. The coroner pronounced the skeleton "anient remains,"

CANADIAN-BRITISH WAR PARLEY HELD IN QUEBEC

With new Russian and Allied advances under way, British and Canadian war leaders met at Quebec's Chateau Frontenac today in a mood of friendly cheerfulness. Prime Minister Mackenzie King was the first one to shake hands with Mr. Churchill as he stepped from his car. Introduced to the Canadian Cabinet, Britain's Prime Minister stood with them for a few moments on the steps smiling and waving at the crowd. Left to right: Air Minister "Chubby" Power, Mr. Churchill, Naval Minister Angus L. Macdonald, Mr. King, Sir John Anderson, M.P., Mines and Resources Minister T. A. Crerar, Finance Minister J. L. Ilsley and Defence Minister J. L. Ralston.—National Film Board Photo.

Negligence Charged In Baby Death

Coroner's Jury Recommends Further Investigation of Infant's Death

A coroner's jury empannelled to investigate the death on August 16 of John Russell Miller, one and a half year old son of Mrs. Anna Miller, found last night that the child died of general peritonitis and expressed the opinion that "negligence was the contributing factor to the illness and death of baby Miller." They recommended that further investigation be made by the proper authorities.

The inquest lasted almost five hours and witnesses were Dr. R. E. Coleman, Dr. J. J. Gibson, Mrs. Tribe and Mrs. Anna Miller, mother of the child

BIG BANANA INDUSTRY

The chief industry of the republic of Honduras is the production of bananas.

LESS THAN HALF A DAY

The average time for transit through the Suez Canal, 101 miles long, is 11 hours, 31 minutes.

Dover's Cliffs Are Secure Shelter Now Against Nazi Raids

Under Roof of 240 Feet of Solid Chalk, 11,000 Persons Can Sleep, Cook Meals, Get Medical Care, Safe From German Bombs

By SCOTT YOUNG
Canadian Press Staff Writer

DOVER, England, Aug. 19 (CP) — The chalk caves of Dover, safest shelters in the world, are in constant readiness now to keep at lease 11,000 people in safety should the Germans launch another large-scale attack on Britain as a diversion to draw allied strength from the invasion of southern Europe through Sicily.

These seven deep burrows into the cliffs made it possible to maintain Dover's working unit in the defence of Britain even when the almost-unopposed bombing of 1940 was at its zenith. Men and women essential to Dover's existence may live in comparative comfort there, with even a direct hit on the face of the cliffs housing the shelters powerless to drive them out.

Their roofs are 240 feet of solid chalk, a deadening, smothering substance that defies bombs and absorbs shells like a vast blotter. Some of the caves have been excavated since the war began, but some of them date back more than 100 years to days when smugglers used them to store the precious goods of their trade.

Caves Comfortable

Hundreds of people troop into them every night. They are the regulars, people who have become used to cave-dwelling like some Londoners have been used to living in underground shelters. The homes of many have been damaged so badly that the caves are not only safer but more comfortable.

On nights when the raids are bad, other hundreds come. It is estimated that in emergency, 11,000 people could be maintained there, fed and given medical attention, and sleeping in shifts on the tiers of bunks lining the walls along wide passages that are cool in summer and heated electrically in winter.

Vin Hoyle, a Yorkshireman, is in charge of one of the older caves, a typical one. Taking me through one hot afternoon when he was preparing for his nightly vigil, he started the tour in the emergency hospital, where cots and stretchers are ready to handle emergency cases. In storehouses in another part of the cave food is kept—enough for 300 people for four weeks. This food is changed

(Continued on Page Three)

NEW MASTER OF STEAMER

Capt. D. W. Graham Assumes Command of Prince George

Nineteen years with the Canadian National Steamships which he joined as third officer on July 10, 1924, D. W. Graham has been appointed master of the steamer Prince George, succeeding Captain E. W. Gray, retired.

A native of Cheshire, England, Captain Graham received his initial marine experience on the famous British training ship Conway during 1905-07. He first went to sea, in sail, to ports all over the world. He was on the Empress liners for a period and from 1916 to 1919 served in the Royal Naval Reserve as a lieutenant.

During his time with the Canadian National line on this coast, Captain Graham has served on a number of the company's vessels with various ranks. He was second officer on the Prince Henry when the well known liner was brought to the Pacific Coast in 1930, new from the builders at Birkenhead, England. He was also first officer on the Prince Robert in 1935. In November, 1941, he became chief officer on SS. Prince George, serving in that capacity until his present promotion.

A popular mariner, well known up and down the Pacific Coast, Captain Graham has contributed much to the success and advancement of junior officers by unselfishly devoting a great deal of time and patience to personally assisting them in their studies.

EARLY COPPER MARKET

The Roman supply of copper was chiefly from the island of Cyprus.

BASEBALL---

The Yanks vs. Prince Rupert
Acropolis Hill

TWO GAMES

Sunday 1st Game 2:30 p.m.

ADMISSION FREE

BOOST FOR CIVIC CENTRE
CARNIVAL

Canadian Casualty List Out

Dead in Sicily Total 385—Wounded, 1,200—Missing, 310

ALLIED HEADQUARTERS IN NORTH AFRICA, Aug. 19 (CP)—It is officially announced that Canada's casualties in Sicily to August 4—three days before the Canadians were relieved from the fighting lines—were 1,895.

The breakdown of the casualties is as follows:

Killed: 25 officers, 360 other ranks.

Wounded: 100 officers, 1,100 other ranks.

Missing: 10 officers, 300 other ranks.

ASKS FOR OVERTIME

Decision Reserved on Application Affecting Work in This Area

VANCOUVER, Aug. 19 (CP) — The Western Labor Board has reserved decision on the application of the British Columbia Bridging and Dredging Co. for permission to pay overtime rates and double pay to bridgemen employed on the Cedarvale highway in the Prince Rupert area. Company counsel submitted that overtime was general on other work in Prince Rupert area.

New Cemetery Site Proposed

Reserve May be Taken on Fifty Acres Along Skeena River Highway

The proposal is already under consideration, it is understood, to secure a reserve on behalf of the city of some fifty acres of land about a mile beyond the city limits on the Skeena River Highway for cemetery purposes. The site suggested there lies on high ground with beautiful view and pleasant scenery. The ground is dry and sandy.

Baseball Scores

American League
Chicago 3-2, Washington 2-4.
Cleveland 9-7, New York 8-5.
Detroit 1, Boston 0.
St. Louis 4, Philadelphia 0.

National League
Chicago 7-15, Brooklyn 5-6.
St. Louis 6-3, Philadelphia 0-6
Pittsburgh 7-2, New York 6-?
Boston 4-0, Cincinnati 3-5.

Coast League
San Diego 4, Portland 3.
Sacramento 3, Seattle 0.
Oakland 1, San Francisco 0.
Hollywood 6-3, Los Angeles 4-1.

International League
Buffalo 5, Baltimore 0.
Rochester 6, Jersey City 5.
Syracuse 2, Toronto 1.
Newark 5-4, Montreal 2-0.

American Association
Columbus 13, Milwaukee 5.
Louisville 7, Minneapolis 2.
St. Paul 1-3, Indianapolis 0-2
Kansas City 4, Toledo 2.

PRAISE FOR WOMEN

IPSWICH, Aug. 19 (CP)— Lord Wootton, minister of food, at a march past of members of the Women's Land Army here, described women as being brilliant in adversity.

Among former well known stars of the stage and screen now in khaki is Lance-Corporal Douglass Montgomery, star of "Little Man What Now" and other hits, who is an instructor in a Canadian Army basic training centre.

Churchill, Roosevelt Eden and Hull Join In Parley at Quebec

General Review of Allied Strategy is Under Way—British Foreign Secretary Expected to Visit Moscow

QUEBEC, Aug. 19 (CP)—A general review of Allied political strategy developed today when Rt. Hon. Anthony Eden, British Foreign Secretary, conferred with President Franklin D. Roosevelt and Prime Minister Winston Churchill to be joined later by United States Secretary of State Cordell Hull.

Capt. Eden arrived Wednesday by plane from Eire.

Discussion of new offensives against Germany, Italy and Japan is continuing.

It is considered likely that Eden will fly to Moscow at the end of the conference to give Premier Joseph Stalin of Russia a detailed report.

AT QUEBEC

CHURCHILL

ROOSEVELT

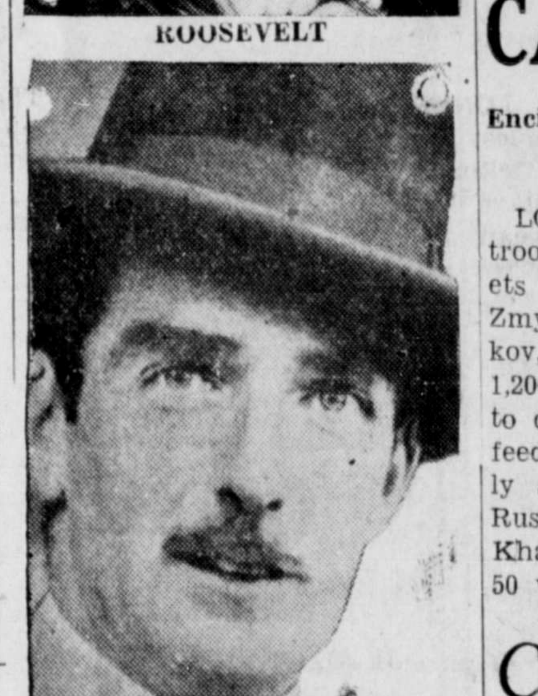

EDEN

HULL

ITALIAN MAINLAND ATTACKED

American Warships Make First Assault—Germans Moving In More Troops

LONDON, Aug. 19 (CP)—American warships, making their first attack on the Italian mainland, shelled bridges and power installations at Giola Tauro and Palmi on the Gulf of Gioio. Allied air fleets described beating Axis troops of resistance by pounding communications throughout southern Italy.

The Germans are moving troops into Italy in considerable strength, apparently intending to make a real fight for at least the northern end of the country, competent British sources said today.

ZMYEV IS CAPTURED

Encirclement of Kharkov Being Gradually Accomplished

LONDON, Aug. 19 (CP)—Russian troops, striking across the Donets River Wednesday, captured Zmyev, 20 miles south of Kharkov, in an assault which killed 1,200 Germans and threatened to cut one of the last railways feeding that besieged and nearly surrounded Ukrainian base. Russians northwest and west of Kharkov captured more than 50 villages.

CONTEST STANDING

May McElwain, Dry Dock	46,600
Olga Sather, Sons of Norway	40,000
Thelda McEwan, Gyro Club	30,000
Lillian Wallace, Retail Merchants	20,500
Margaret Davidson, Moose	16,000

Halibut Sales

American

Martindale, 65,000, 17.5 and 16, Storage.

Brisk, 42,000, 17.5 and 16, Storage.

Liberty, 47,000, 17.5 and 16, Royal and Whiz.

Diana, 38,000, 17.5 and 16, Booth.

Ira II, 30,000, 17.5 and 16, Pacific.

Canadian

U. & W. I., 4,000, 18.2 and 17 and 16, Atlin.

IN THE QUALITY TRADITION
HUDSON'S BAY

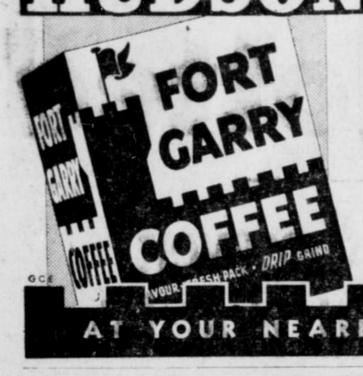

IN THE BRIGHT RED PACK-"CHEERY WITHOUT AND WITHIN"

AT YOUR NEAREST GROCER

IS FUN TO BE TOMBOY

20-Year-Old Girl Played Football Before She Got Her Name up as Star Pitcher

By HAROLD V. RATLIFF
Associated Press Writer

HOUSTON, Texas, Aug. 19 (AP) —A girl can have a lot more fun by being a tomboy, says Tommie Russum, strike-out queen of Texas softball players.

Tommie ought to know. She played football with the boys to start her athletic career, getting a broken finger and assorted bruises, and now she says she wouldn't mind doing some amateur boxing.

The 20-year-old blonde miss is a truck driver for a grocery concern here. She has been playing softball for seven years, three at shortstop and four on the mound.

Pitches Male Fashion

She throws so much like a boy, several teams have protested her delivery, but officials upheld her each time.

The team she plays with was Texas' 1939 Amateur Athletic Federation champion which won the State American Softball Association title in 1941 and advanced to the quarter-finals in the national tourney that year.

This year's team has won 25 games and lost four with Tommie taking 13 of the decisions. She averages about ten strike-outs a game, whiffing about 300 batsmen in a normal year. In 1941 she fanned 308.

Tips Beam at 154

Miss Russum has large hands for a girl and that's why they let her pitch. She's a big girl—5 feet 8½ inches weighing 154 pounds — and when she sends that softball across the plate it carries smoke. She attributes her speed to the fact that she slings her hand out to the side, then whips it back across. "The twist gives me more speed," she explains.

Softball is her main sport but she wouldn't play it for money. "That would take the fun out of it," she claims.

About her boxing ambition. Well she has been working with the gloves against her brother, who is 22 and about her size. Nope, she can't beat him,—but it's a good guess that the husky young lady can take care of herself in the ring.

Anyway whether it be softball or boxing, no one can make the time-honored crack: "Well, it's easier than driving a truck."

HINTS FOR AGE FIFTY

Dr. R. G. Large Speaker at Luncheon of Prince Rupert Gyro Club Yesterday

Exercise—regular and in moderation—and diet — substantial and well balanced—are important factors in making a man healthy and happy at fifty but possibly more important is attitude towards life, said Dr. R. G. Large in an interesting talk before the Prince Rupert Gyro Club at luncheon yesterday. In these days, when there seems to much to do and so little time to do it in, lucky is the man who is able to retain his sense of balance," said the local medico. The tendency of the day to live in extremes or excesses was not conducive to health and happiness. The doctor prescribed an even balance of work—constructive and satisfying—worship—respect for something apart from one's life—play—relaxation but not dissipation—and love—for home and family.

Men of the fifty-year old class were probably of the most value to the community today. It was a matter of importance that they should be regularly checked up as to their physical condition. They should also be versed in health education.

Exercise was of value to physical well-being at this age but it should be within reason.

As for diet, there was as much danger from under-eating as there was from over-eating. Balance and quality should be the aim.

Great men through their accomplishments had proven that physical handicaps were not necessarily a bar to health and success. Worry, fear, anger, frustration had their definite effects upon men's well-being. Emotional strain often caused physical disturbances and undermined health.

Worry was a detriment and he should strive to cut it to a minimum. Unwarranted fears were often a source of excessive worry.

The speaker suggested that men would do well to assess carefully their day of life and assure themselves if the proper balance was being maintained.

Dr. Large was thanked for his address by W. J. Scott, president of the club, who was in the chair.

Gordon D. Bryant, one of the members, bespoke the support of members for Thelda McEwen, Gyro candidate in the Civic Centre Carnival contest. Mr. Bryant and W. J. Scott have been delegated as a committee to promote Miss McEwen's interests in the contest.

Luncheon guests yesterday were Petty Officer Haid, Magistrate W. D. Vance, William Joy and W. J. Davies.

Try a Classified Ad in the Daily News for Quick Results.

FOUND MISSING EYE

TAMPA, Fla., Aug. 19 (AP) — A Tampa boy swimming in the Sulphur Springs pool here lost an eye—a glass one. Life guards roped off the area, dived to the bottom and a few minutes later came up with the missing orb.

A recent Canadian order allows other ranks to wear black ties with battle dress when off duty.

ACTIVITIES OF Y.M.C.A. AND Y.W.C.A.

A new feature in the Y.M.C.A. movies being shown in all camps in this area and at the shows at the Empress Club is the Associated British Newsreel. This is a weekly film commentary on the activities of our men and women in uniform overseas. It is predominantly Canadian. The negative print is flown across to Canada each week and we receive our 16 mm. version at exactly the same time as 35 mm. versions are received at theatres in Canada.

We on the Y.M.C.A. staff have viewed the first two issues and we believe we have obtained the finest newsreel on the market today.

We are really getting in many fine shows these days. Some of those scheduled for the next few weeks are "Five Graves to Cairo," "Ball of Fire," "The Palm Beach Story," "Pardon My Sarong," "Casablanca," and "The Gay Sisters."

Supervisor Art Peacock announces a gala ocasion at the Highway Camp this Friday when the boys stage one of their infrequent dances. The Y.W.C.A. hostesses are invited, and will be called for at the Y.M.C.A. Red Triangle Hut. A big time is planned for all who attend.

The honor of capturing the first Italian general in Sicily went to a former newspaperman of Toronto, Winnipeg and Regina, Major Richard S. Malone

TIMBER SALE X33436

Sealed tenders will be received by the Minister of Lands at Victoria, B. C., not later than 11 a.m. on the 14th day of September, 1943, for the purchase of Licence X33436, to cut 3,500,000 feet of spruce on four areas located on Juskatla Inlet, Queen Charlotte Islands Land District.

Two years will be allowed for removal of timber.

Further particulars of the Chief Forester, Victoria, B.C., or District Forester, Prince Rupert, B.C.

J. M. S. Loubser
D.C., B.A.
Chiropractor
Wallace Block Phone 646

For SORE and TIRED FEET
OLYMPENE
THE ANTISEPTIC LINIMENT

NEW ROYAL HOTEL
J. ZARELLI, PROP.
'A Home Away From Home'
Rates 75c up
50 Rooms. Hot and Cold Water
Prince Rupert, B.C.
Phone 281 P.O. Box 196

● Here's why pre
sion-made B
Gillette Blades s
you faster, leave
face feeling and
ing its best. Ste
diamond-tested
hardness; edges
the sharpest
honed. That m
easier, cleaner s
. . . and more of
per blade! Try

BRITISH COLUMBIA PACKERS LTD., Vancouver, Canada

GOLD SEAL

Fancy Red Sockeye Salmon

— and —

Herring in Tomato Sauce

are both on active service but will be back on your grocer's shelf soon as conditions permit.

BE READY!
Summer is here. Get your TENNIS RACQUETS strung by A. B. Hodges, White Apartments.
Phone 427

Announcing the Opening of the
STYLE BEAUTY PARLOR
AND
BARBER SHOP
At 607 3rd Ave. W. (Next door to the Royal Bank)
Phone Blue 84 for Appointments.
All work guaranteed

TRY OUR NATURAL CURL WAVE

We are certainly getting compliments these days on the lovely permanents we are giving. If you haven't tried us yet, be sure and drop in.

Annette Powell Beauty Shoppe
4th Street (Across from Post Office). Phone Blue 917

How long is 3 weeks, Ivan?

• Hitler boasted that he would smash Russia in three weeks . . . Ivan's courage, resourcefulness and fighting skill have already spun those three weeks into a third year.

What is three weeks . . . what is Time itself to Ivan but a succession of minutes, each one marked by the fall of a Nazi soldier.

We have helped Ivan destroy Hitler's timetable by sending planes, tanks, guns, shells, food. It is a proud thing to share even a little in Russia's triumph to this hour.

We who make the high-proof alcohol for the smokeless powder in Ivan's high explosives also have a special way of measuring Time. In our plants, wholly converted to war production, we mark the passing of each hour by the thousands of gallons of high-proof alcohol flowing from our giant stills. Three weeks, three months, three years . . . it will go on flowing until the last Axis soldier has laid down either his body or his arms . . . in *unconditional surrender!*

THE HOUSE OF SEAGRAM

ALCOHOL FOR WAR IS USED IN THE MANUFACTURE OF SYNTHETIC RUBBER, MEDICINES, PHOTOGRAPHIC FILM, LACQUERS, DRAWING INKS, NAVIGATION INSTRUMENTS, SHATTERPROOF GLASS AND MANY OTHER PRODUCTS. EVERY SEAGRAM PLANT IN CANADA AND THE UNITED STATES IS ENGAGED 100% IN THE PRODUCTION OF HIGH-PROOF ALCOHOL FOR WAR.

For Income Ta
RETURNS SEE
R. E. MORTIME
Phone 88 324 2nd

UNION STEAMSHIPS
SERVICES TO
Vancouver, Victoria
Waypoints, Stewart
North
Queen Charlotte Islan
Full Information, Tick
and Reservations
FRANK J. SKINNER
Prince Rupert Agent
Third Ave. Phone

Fresh Local Raw
Pasteurized MIL
VALENTIN DAI
PHONE 657

VICTORY SHO
RENEW
531 RICHARD STREE
VANCOUVER, B.C.
We have moved to lar
premises and will now
able to give quick serv
Mail or express your s
to us. Please enclose y
home address, it will h
to speed delivery.
WE PAY THE RETU
CHARGES

SEND LIPTON'S NOODLE SOUP MIX REGULARLY TO YOUR BOY OVERSEAS!

SO LIGHT . . . IT'S IDEAL TO ENCLOSE IN PARCELS
SO QUICK . . . IT'S COOKED IN SEVEN MINUTES
SO TASTY . . . HE'LL LOVE ITS REAL CHICKEN-Y FLAVOUR
SO GOOD . . . IT WILL REMIND HIM OF THE SLOW-SIMMERED SOUP YOU COOK YOURSELF

A treat within a treat! Make your overseas parcel even more welcome and attractive by slipping in a few packages of Lipton's Noodle Soup Mix. Here's something he'll truly appreciate—a delicious golden soup that's made in 7 minutes . . . a soup that's delicately seasoned, abounds in tasty noodles and toasted onions and has a tasteful tempting real chicken-y flavour that will remind him irresistibly of the home-made, slow-simmered soup you used to make yourself.

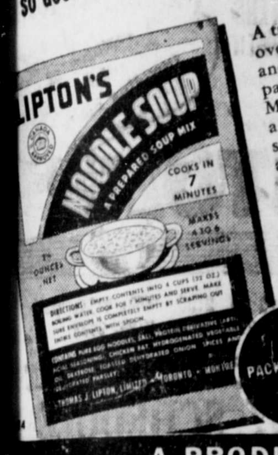

2 PACKAGES FOR 25¢

Put Lipton's Noodle Soup Mix in your next overseas parcel. There's no shortage, remember, so you can send your boy this delicious product regularly.

A PRODUCT OF
LIPTON'S
The Packers of
LIPTON'S FULL-FLAVOURED (Small Leaf) TEA

LADIES'

'Gionella' Dress Shoes

In Brown Suede, Brown Crush Kid, Brown Calf, Black Softie Calf, Black Suede in low, spike and cuban heels. High styled lines to suit any taste and priced to suit any pocketbook.

MEN'S "PALMERS" MOOSE HEAD WORKING BOOTS in 6" and 8". Just arrived.

Family Shoe Store Ltd.
"The Home of Good Shoes"

Early Ad. Copy is Appreciated

LOCAL NEWS NOTES

Roi Judge returned to the city yesterday from a trip to Vancouver.

Mrs. Jack Plint returned to the city yesterday from a trip to Vancouver.

Mr. and Mrs. E. J. Smith are leaving tonight for Tlell, Queen Charlotte Islands.

Mr. and Mrs. A. Storrie are leaving tonight for a trip to Port Clements, Queen Charlotte Islands.

Major A. S. Parkes, recruiting and auxiliary services officer here, returned to the city yesterday from a trip to his home in Victoria on leave.

Mrs. Don Esselmont and family returned to the city yesterday from Vancouver.

Mr. and Mrs. J. G. Steen returned to the city yesterday moroning from a two weeks' holiday trip to Smithers.

▲ To our regular customers: Please notify the dairy of the store to which you want us to take your milk. Valentin Dairy. (196)

Miss Barbara Hope arrived in the city yesterday from Victoria to spend a vacation here as the guest of Miss Betty Allen, Fourth Avenue East.

Irving Linnell, who commenced his career as a member of the United States diplomatic corps in Prince Rupert upwards of thirty years ago, has recently been posted to Capetown, South Africa.

Tonight's train, due from the east at 10:45, was reported this afternoon to be an hour and ten minutes late.

Lieut. Robert Herrick of the United States Army Red Cross was a humorous entertainer at the regular weekly luncheon of the Prince Rupert Rotary Club today. President A. C. Small was in the chair.

Joseph Ingram, supervisor of station services for the Canadian National Railways with headquarters at Vancouver, arrived in the city yesterday from the south, being here on official business for a few days. Mr. Ingram lived as a boy in the old mining camp of Phoenix in the Boundary district and started his railroading career under Sheriff M. M. Stephens of this city who in those days was station agent for the Great Northern at Phoenix.

LAND REGISTRY ACT
Re: Certificate of Title No. 25930-I, to Lots 11, 12, 13 and 14, Block 10, Section 1, City of Prince Rupert, Map 923.

WHEREAS satisfactory proof of loss of the above Certificate of Title issued in the name of Cora Elizabeth Black has been filed in this office, notice is hereby given that I shall, at the expiration of one month from the date of the first publication hereof, issue a provisional Certificate of Title in lieu of said lost certificate, unless in the meantime valid objection be made to me in writing.

DATED at the Land Registry Office, Prince Rupert, B.C. this 7th day of August, A.D. 1943.

ANDREW THOMPSON,
Deputy Registrar of Titles.

In The Supreme Court of British Columbia in Probate
In the Matter of the "Administration Act" and
In the Matter of the Estate of John Joseph O'Neill, Deceased-Intestate

TAKE NOTICE that by Order of His Honor W E. Fisher, made on the 3rd day of August, A.D. 1943, I was appointed Administrator of the Estate of John Joseph O'Neill, deceased, and all parties having claims against the said estate are hereby required to furnish same, properly verified, to me on or about the 4th day of September, A.D. 1943 and all parties indebted to the estate are required to pay the amount of their indebtedness to me forthwith.

DATED at Prince Rupert, B.C. this 4th day of August A.D. 1943.

NORMAN A. WATT
Official Administrator,
Prince Rupert, B.C.

C.N.R. Trains

For the East—
Daily except Sunday .... 8 p.m.
For Terrace and Pacific—
Daily except Sunday.... 4 p.m
From the East—
Daily except Mon..... 10:45 p.m.
From Terrace and Pacific—
Daily except Sun..... 11:30 a.m.

Oven-fresh

That's because Quaker Corn Flakes are sold only in special flavour-sealed packages! Crisp as a cracker . . . temptingly golden-brown . . . delicious with the rich flavour of malt! Order a package or two today!

The Quaker Oats Company

RANGE V COAST DISTRICT
Recording District of Prince Rupert

TAKE NOTICE that Canadian Fishing Company Limited of Vancouver, B.C., Fish Canners, intends to apply for a lease of the following described foreshore lands, situate immediately West of Lot 69, Range 5, Coast District, and being a portion of the bed of the Skeena River: Commencing at a post planted about 300 feet North and 90 feet West of the Northwest corner of Lot 69, Range 5, Coast District; thence West 120 feet; thence S. 27 degrees W. 700 feet; thence S. 6 degrees W. 1080 feet; thence Northerly and Easterly along shore line to point of commencement, and containing 15 acres, more or less.

JAMES T. UNDERHILL, Agent for
CANADIAN FISHING COMPANY LIMITED

Dated July 25th, 1943.

SAVOY HOTEL
Carl Zarelli, Prop.
Phone 37 P.O. Box 544
FRASER STREET
PRINCE RUPERT

J. L. Curry
(Late of Yukon)
Chiropractor
Westholme Rooms

Announcements

All advertisements in this column will be charged for a full month at 25c a word.

S.O.N. Invitation Dance, Friday, Aug. 20. Get tickets from members.

Valhalla Invitation Dance, August 27.

RETURNED AS PRISONERS

ALGIERS, Aug. 19 (?)— Lt.-Gen. Achille Garbi of the Italian 216th Division has lived up to the boast scrawled by his men on the wall of Tripoli—"we will return." He was the first Italian general captured in Sicily and was brought to the Tunisian port from which he was driven.

Men, 30, 40, 50!
Want Normal Pep, Vim, Vigor?
Try Ostrex Tonic Tablets. Contains tonics, stimulants iron, vitamin B_1, calcium, phosphorus; aids to normal pep, vim, vigor, vitality after 30, 40, or 50. Introductory size *only* 35c. If not delighted with results of first package, maker refunds *low* price. At all druggists. Start taking Ostrex Tablets today.

DOVER'S CLIFFS

(Continued from Page 1)

periodically to ensure its value, and in case one or all of the four water inlets ever are knocked out, a vat of 500 gallons of water is kept. This water is changed every two weeks.

There is natural ventilation through five outlets. Floors of concrete were laid in the old caves, and wiring for heat and light. No cooking is allowed under normal conditions, but it would be should it be necessary. Sanitary arrangements are adequate.

Arrange Entertainment

The regular cave-dwellers of this one cave, about 70 to 90 of them, plan their own entertainment, running four whist-drives a week, with proceeds (about $100 so far this year) being donated to the Red Cross. Church of England services are held every night.

Families live together, in curtained-off sections, instead of having men and women segregated. There is a double row of bunks in each passage, with plenty of room between the rows for emergency sleeping accommodation, or free passage from one part of the cave to another.

The people who live regularly in the cave work closely with Hoyle. They are all friends, living in the same district close by the waterfront and in the shadow of the cliffs which protect them from danger. They are of all ages, from one baby five weeks old to three old people between the ages of 76 and 78. These three are invalids, and near one of the entrances is a wheel chair to bring them to the shelter at night.

To-day, as always, the 'Salada' label is your guarantee of a uniform blend of fine quality teas.
"SALADA" TEA

TO PLAN WAR GRAVES

LONDON, Aug. 19 (?)— The Imperial War Graves Commission has appointed J. Hubert Worthington as its principal architect for North Africa and Egypt.

MUST WALK A LOT

The total length of all railways in China is less than 8,000 miles.

ECUADOR'S FLAG

The flag of the republic of Ecuador consists of three horizontal bands of red, yellow and blue.

Classified Ads

FOR SALE

FOR QUICK SALE — Modern 6 room house, 3 bedrooms, hardwood floor dining and living rooms, new foundation, centrally located, oil range included. Possession in one week. $2700 cash. H. G. Helgerson Ltd. (194)

FOR SALE—Four room house. Phone Blue 739. (195)

FOR SALE—Six-room house, on two lots facing corner and Fifth, full basement with hot air furnace, 508 Green Street: all enamel McClary stove with Imperial oil burner. For further information Phone Blue 167 or apply at house between 2 and 4 or 7 and 9 p.m. (194)

FOR SALE—One large ice collerator, 54"x69"x24"; one milk shake mixer, one large Coca Cola cabinet, one electric clock for window display, one Mills ice cream machine with cabinet, 40 gals. size. Phone Blue 981. J. W. Taylor. Call after 5 p.m. (199)

FOR SALE—Two tables. Apply to 350 Biggar Place. (194)

FOR SALE—Man's C.C.M. bicycle, practically new. Apply 1322 Piggot Ave. (195)

FOR SALE—Five room house. Phone Red 433 or apply 1233 Water Street evenings. (199)

FOR SALE—Twenty foot cabin cruiser, ready to go. 1120 6th Ave. East. (202)

FOR SALE— Karn reed organ, power blower, two manuals. In first class condition. Apply Catholic Church. (tf)

FARM FOR SALE—105 acres of silt soil, 20 acres under cultivation; 5 room house, barn and root house: well fenced and cross fenced along Government road; cedar logs and timber on property; clear title. For information, Box 1098 Postal Station B, Prince Rupert, B.C. (194)

FOR SALE— 1938 Ford with steel dump box and hoist, also flat deck. First class shape, good rubber. Apply No. 300 c-o Poole Construction Co. (194)

LOST

LOST—Black billfold containing money, identification card, and personal papers. Finder please leave at Daily News. Reward. (197)

LOST — Man's watch between Royal Hotel and H. M. C. S. Chatham, Wednesday afternoon. Finder please return to Daily News. (195)

In the Supreme Court of British Columbia in Probate
In the Matter of the "Administration Act" and
In the Matter of the Estate of Gus Selvin (otherwise known as Gust Selvin) Deceased

TAKE NOTICE that by order of His Honor W. E. Fisher, made on the 5th day of August, A.D. 1943, I was appointed Administrator of the Estate of Gus Selvin (otherwise known as Gust Selvin) deceased, and all parties having claims against the said estate are hereby required to furnish same, properly verified, to me on or about the 7th day of September A. D. 1943, and all parties indebted to the estate are required to pay the amount of their indebtedness to me forthwith.

DATED at Prince Rupert, B.C. this 11th day of August A.D. 1943.

NORMAN A. WATT
Official Administrator,
Prince Rupert, B.C.

HELP WANTED

WANTED — Truck driver immediately. Apply National Selective Service AM 75. (197)

WANTED— Secretary for local doctor's office. Apply Selective Service Office AF 72. (198)

WANTED— Woman or girl to assist with housework. Apply Box 550 Daily News. (tf)

WANTED—Janitor for office in city. Apply National Selective Service No. A.M. 74. (tf)

WANTED—Truck Driver. Apply Unemployment Insurance Commission, A.M. 71. (tf)

WANTED

URGENTLY NEEDED — Small furnished suite. P.O. Box 874. City.

WANTED — Room for refined couple in nice home. Apply Box 554 Daily News. (193)

WANTED—Piano, in good condition. Telephone 223 Local 78. (195)

WANTED—Two or three roomed furnished house, suite or rooms. Two well behaved children. Write Joe Feller, General Delivery. (199)

WANTED—Electric rangette or double plate burner. Phone Black 716. (195)

WANTED — To buy, Economy Sealers. Phone 38 (194)

WANTED—Furnished house or apartment. Urgently needed immediately by refined couple Permanent residents. Phone Red 474. (194)

WANTED—Two rooms for married couple and 1 baby. Any place in town, write J. Reniak, General Delivery, Prince Rupert. (195)

WANTED — 16 foot sailboat, complete. Box 552 Daily News (197)

WANTED TO RENT

WANTED TO RENT — Two housekeeping rooms, furnished. Box 555 Daily News. (199)

FOR RENT

ROOM TO RENT—For two or couple. 517 Herman Street. (199)

FOR RENT — Room for two, ladies preferred. 513 Herman Street. (197)

ROOM AND BOARD

ROOM AND BOARD for woman in exchange for housework Box 553 Daily News. In answering give phone number or address. (197)

BOARD and Room for men sharing. 718 Fraser Street.

MISCELLANEOUS

LAUNDRY taken. 1336 Overlook Street. (195)

INTERIOR and Exterior decorator, Paper Hanger. Phone Black 810. (196)

PAINTING and DECORATING Phone Blue 142. (197)

PERSONAL

DAY NURSERY OPEN NOW.—The best care assured your children while you work. Reasonable rates by day or week. Mothers interested call at 441 East 7th Ave. (196)

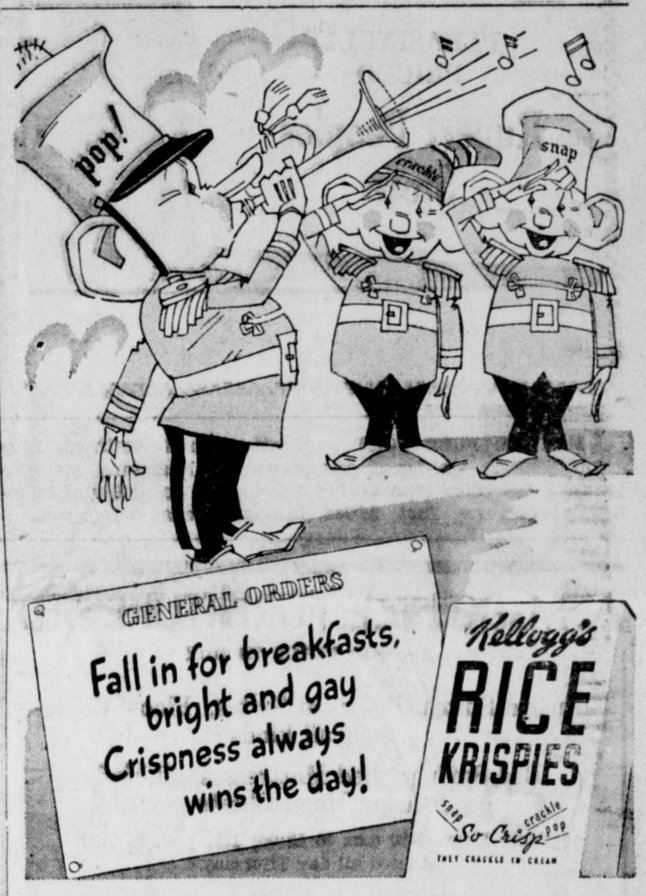

Dibb Printing Company
OFFICE SUPPLIES
PRINTING
BOOKBINDING
STATIONERY
BIRTHDAY AND EVERYDAY CARDS
WATERMAN'S FOUNTAIN PENS
Besner Block, 3rd Street Phone 234

BOOKS
That should be in every home

Webster Collegiate Dictionary	$3.50
Indexed	$6.00
Webster Vest Pocket Dictionary	35c
War Time Meals	$2.75
Pocket Book of Home Canning	39c
First Aid to the Injured	85c
Rhymes of a Western Logger	50c

(NOTE—Store closed from 12 to 1 p.m. daily except Thursday)

McRae Bros. Ltd

LAST TWO WEEKS
— OF THE —
STYLE SHOPPE

Entire Stock to Clear at Astonishingly Low Prices.
Come and Be Convinced.

COATS HATS
DRESSES SHOES
WAISTS HOSE
SKIRTS LINGERIE
HOUSECOATS

WE CLOSE OUR DOOR ON THE 28th DAY OF AUGUST
THIS IS FINAL

GIRLS AND WOMEN BETWEEN 18 AND 45!
You are needed for real full time service in the C.W.A.C. The smartest uniform ever designed awaits you. Visit your nearest Army Recruiting Office without delay.

THE STYLE SHOPPE
Next Door Bulkley Market. THIRD AVENUE

Expert OPTICAL SERVICE

Chas. Dodimead
Optometrist in Charge
Watch, Clock, Jewelry Repairing,
Hand Engraving

VISIT OUR BASEMENT STORE for Fine China, Dinnerware, Glasses, Baggage and Novelties

MAX HEILBRONER
Jeweler — Diamond Merchant

Your New FALL DRESS

A combination of chic and refined good taste. A selection of both crepes and wools in all sizes both large and small. Only one of a kind. No duplicates.

PLEASINGLY PRICED

Rupert Peoples Store

FUR GOODS OF FINEST

William Goldbloom has returned to the city from a buying trip to New York, Montreal and other points, bringing with him as fine a stock of coats and fur goods as it has ever been his privilege to offer for the pleasure of the ladies of Prince Rupert. The coats range in price from $75 to $1,100.

Mr. Goldbloom says: "You positively can be 20 per cent cheaper from me here than you can in New York or Montreal. I am able to do this because my overhead and my expenses are lower.

"You are invited to inspect my stock.

"Rest assured that my prices and terms are right.'

Mr. Goldbloom also brings home good news for trappers. This is that prices are 25 per cent higher this season than they were last year.

"Of course, this is if you sell to Goldbloom." —Advt.

TIMBER SALE X32791

Sealed tenders will be received by the Minister of Lands at Victoria, B. C., not later than 11 o'clock in the forenoon on the 2nd day of September, 1943, for the purchase of Licence X32791, to cut 1,750,000 feet of Spruce, cedar, hemlock and balsam and 5,500 lineal feet of cedar and hemlock piling, on parts of Surveyed Timber Licences 418P, 1083P, 1075P, Scoular Lake, Range 4, Coast Land District.

Three years will be allowed for removal of timber.

Further particulars of the Chief Forester, Victoria, B.C., or District Forester, Prince Rupert, B.C.

TIMBER SALE X33435

Sealed tenders will be received by the Minister of Lands at Victoria, B. C., not later than 11 o'clock in the forenoon on the 14th day of September, 1943, for the purchase of Licence X33435, to cut 4,800,000 feet of spruce on three areas located on Awun Lake and Dinan Bay, Masset Inlet, Queen Charlotte Islands Land District.

Two years will be allowed for removal of timber.

Further particulars of the Chief Forester, Victoria, B.C., or District Forester, Prince Rupert, B.C.

CFPR

(1240 Kilocycles)

Schedule

THURSDAY
P.M.

4:00—Afternoon Musicale
4:30—Ivan Ditmars and Anita Boyer
5:00—Tea Dance Time
5:30—Great Music
5:45—Sound off
6:00—CBC News
6:05—Recorded Interlude
6:15—G. I. Jive
6:30—Melody Round-up
7:00—Major Bowes
7:30—Bing Crosby
8:00—Fred Waring
8:15—Front Line Family
8:30—Personal Album
8:45—Are You a Genius?
9:00—We Shall Have Music
9:30—Novelesque
10:00—CBC News Rebroadcast
10:05—Fish Arrivals
10:10—Recorded Interlude
10:15—Yarns for Yanks
10:45—Suspense
11:00—Closing announcement

FRIDAY
A.M.

7:30—Musical Clock
7:45—CBC News
7:50—Musical Clock
8:30—Morning Devotions
3:45—Earl Hatch at the Vibraharp
9:00—March Time
9:15—Friday Scrap Book
9:30—CBC News
9:35—Transcribed Varieties
10:00—Henry King's Orchestra
10:00—Singing Strings
10:15—Badge of Honor
10:30—Wilf Carter
10:45—They Tell Me
11:00—Scandinavian Melodies
11:15—Broadcast of Messages
11:17—Recorded Interlude
11:30—Petit Concert
12:00—Luncheon Music

P.M.

12:30—Spotlight Bands
12:45—CBC News
12:50—Interlude
12:55—Program Resume
1:00—One o'Clock Musicale
1:30—Bing Crosby
2:00—Closing announcement

LONDON, Aug. 19 (CP) — Mrs. Hannah Matthews of New Bradwell, Wolverton, Bucks, recently celebrated her 104th birthday. She has never seen the sea or been to London.

Canada at War 25 Years Ago

Aug. 19, 1918—French troops held the heights of the Aisne River, while the British advanced between Vieux Berguin and Balleul. Officially annouced each Dominion to have a minister in London to be a member of the Imperial War Cabinet.

HEADS ARCHITECTS

LONDON, Aug. 19 (CP) — The Royal Institute of British Architects has elected Percy E. Thomas of Cardiff as president in succession to W. H. Ansell who has resigned.

Daily News Advertising Brings Results.

"Largest Organization of its kind in the World"

Mutual Benefit
Health and Accident Association
JOHN LLOYD WRIGHT
Resident Representative
167 3rd Ave. P.O. Box 952
Prince Rupert, B.C.
Phone 741 and I will gladly call

GEORGE DUCHAK
and his
PRAIRIE RAMBLERS

7-piece Modern and Old-time Dance Band open for engagements.
"No dance too big, no dance too small."
Write to George Duchak, c-o Daily News

Local Tides

Friday, August 20		
High	4:20	20.0 feet
	16:50	20.1 feet
Low	10:35	4.1 feet
	23:10	5.0 feet
Saturday, August 21		
High	5:14	18.2 feet
	17:40	19.1 feet
Low	11:19	6.0 feet
Sunday, August 22		
High	6:20	16.8 feet
	18:40	16.1 feet
Low	0:07	5.9 feet
	12:09	7.9 feet
Monday, August 23		
High	7:36	15.8 feet
	19:49	17.7 feet
Low	1:11	6.7 feet
	13:10	9.0 feet
Tuesday, August 24		
High	9:01	15.5 feet
	21:00	17.6 feet
Low	2:25	6.9 feet
	14:20	9.9 feet
Wednesday, August 25		
High	10:09	15.9 feet
	22:01	17.9 feet
Low	3:40	6.8 feet
	15:42	10.0 feet

B.C. Furniture Company

4 Doors with Locks and Hinges at a low price.

9 Sets of A1 Windows.

2 Hot Water Tanks.

1 Water Tank, 60 gallons.

20 Wash Basins at $5.50 each.

Phone Black 324
Third Avenue

UNTIL SATURDAY
(1st Showing, 12:30 Now)

Today

ANOTHER TRIUMPH FROM THE PRODUCERS OF "MRS. MINIVER".

Ronald COLMAN
Greer GARSON
in James Hilton's
Random Harvest

DIRECTED BY MERVYN LeROY
PRODUCED BY SIDNEY FRANKLIN
with
PHILIP DORN · SUSAN PETERS
HENRY TRAVERS · REGINALD OWEN
BRAMWELL FLETCHER

Extra NEWSREEL EXTRA First Pictures of Canadians Invading Sicily

CAPITOL

Complete Shows at 12:30, 2:35, 4:53, 7:11, 9:29
Feature at 12:30, 2:48, 5:06, 7:24, 9:43

DELIVERY SCHEDULE

TUESDAYS — THURSDAYS — SATURDAYS are Delivery Days. Orders taken for delivery must be in with us not later than 4:00 p.m. on day before. Co-operation will assist us greatly in giving better delivery service throughout the city.

MUSSALLEM'S ECONOMY STORE
"Where dollars have more cents"
Phones 18-19. P.O. Box 1

MAY BE FREE PORT

SALISBURY, Rhodesia, Aug 19 (CP) — Delegates representing Southern and Northern Rhodesia and Nyasaland are considering the possibility of establishing Beira as a free port. Beira, Portuguese East Africa,

A. MacKENZIE FURNITURE LTD.
A GOOD PLACE TO BUY

Dinette Suites, Bedroom Suites, Floor Coverings, all kinds

Bed Springs, Bed Mattresses, all kinds
Cedar Hope Chests

Store Hours 9:30 a.m. to 12:00; 1:30 p.m. to 6:00
Closed all day Thursday

Phone 775. 327 3rd Avenue, Prince Rupert

JUST RECEIVED—a Shipment of SIMMONS

Bed Springs and Mattresses

(Size 4'6" and 4'0")

BEAUTYREST SLEEP UNIT,
DEEPSLEEP SLUMBERKING

ELIO FURNITURE STORE
Third Avenue (Next to Daily News) Prince Rupert

PRESCRIPTIONS

Through the years, the physicians of this community — and their patients have come to know that they can depend on us.

Ormes Ltd.
The Pioneer Druggists
THE REXALL STORE PHONES 81 and 82
Open Daily from 9 a.m. till 9 p.m.
Sundays and Holidays from 12 - 2 p.m. and 7 - 9 p.m.

HANDYMAN HOME SERVICE

Wishes to announce that it will be CLOSED FOR BUSINESS until Aug. 20.

KWONG SANG HING
HOP KEE

CHOP SUEY HOUSE

Next to King Tai
612 7th AVE. WEST
All your patronage welcome
Open 5 p.m. to 1:30 a.m.
Tuesday—10 p.m. to 1:30 a.m.
Outside Orders from 5 p.m. to 1:30 a.m.
Phone Red 247

THE ARMY NEEDS Men and Women

Don't wait for a call
BE A VOLUNTEER!

Daily News Advertising Brings Results.

The Pick of The Crop

Only the finest full-flavoured leaves of selected tea crops are used in the making of Nabob Tea. That is why the name Nabob has come to mean "Tea as it should be" . . . why the distinctive Nabob blend has been a Canadian favorite for more than thirty years. For flavourful goodness and real tea enjoyment on any and every occasion, serve Nabob.

★ *Nabob Tea is now conveniently packed for 1, 2, 4 and 8 coupons.*

Tune to the new and entertaining radio show . . . "Nabob Party Time."

"Tea as it should be"

KELLY, DOUGLAS & COMPANY LIMITED: NABOB FOOD PRODUCTS LIMITED
VANCOUVER : CANADA

The Gyro Club Knows How to Pick Them . . .

DO YOU KNOW HOW TO VOTE?

Thelda McEwen

Gyro Club's Candidate for

Queen of Carnival

Your Vote and Support is Invited For This Charming Young Lady.

This space donated by . . .

THE VARIETY STORE

BUY . . . RUPERT BRAND
Sole Fillets

. . . At Your Local Butchers

NO WASTE — READY TO COOK

Canadian Fish & Cold Storage Co. Ltd.
PRINCE RUPERT BRITISH COLUMBIA