Local Temperature

Maximum 53
Minimum 47.5

The Daily News

NORTHERN AND CENTRAL BRITISH COLUMBIA'S NEWSPAPER

VOL. XXXII, No. 141 — PRINCE RUPERT, B.C., THURSDAY, JUNE 17, 1943 — PRICE: FIVE CENTS

Tonight's Dim-out

(Half an hour after sunset to half an hour before sunrise.)

10:47 p.m. to 4:36 a.m.

PROVINCIAL GOVT PROVINCIAL LIBRARY 130 31 De. 44 Provincial Government

PROVINCIAL LIBRARY

Great Artificial Rubber Plant

Case of Rudolf Hess Still Exercises Fascination on People of Great Britain

(By William Hickey in London Daily Express)

It was one of the outstanding, hardest, hottest news stories of the war; remains, hitherto, unique; continues, like some religious myth, to exercise a potent fascination, so that questions are still asked about it in parliament, and audiences say to current affairs lecturers: "Tell us the real truth about Hess."

The probable truth seeped out only gradually, in semi-official indiscretions and unofficial inferences from current history: broadly, it seems that Hess came here (an envoy who could be repudiated, if necessary, by those who sent him) to warn Britain in advance of the German attack on Russia, to persuade Britain to negotiate peace and join Germany, after all, in the long-canvassed "crusade" against Bolshevism.

Apparently, some Nazi high-ups—perhaps on information from the egregious Ribbentrop—had formed a grossly exaggerated estimate of the strength of those here who would be prepared to negotiate.

It is always puzzling to foreigners that several epochs of history can co-exist formally in the British democracy. Because a few of the supposed potential peacemakers had high-sounding titles*, the literal-minded Germans supposed that their influence on the British government must be weighty.

We tolerate our feudal eccentrics, but do not take their advice. Six weeks after Hess had landed in Scotland, Germany marched against Russia.

Britain did not march with Germany. Churchill, in a broadcast which I rate as at least his second greatest contribution to our war effort, swung even the bulk of the Primrose Leaguers, over to enthusiastic alliance with the Soviet power that had been misunderstood and vilified for 34 years.

Hess sank into mysterious obscurity.

He has remained there ever since.

There have been highly circum-

(Continued on Page Three)

Turkey Breaking Off With Vichy?

LONDON, June 17 (CP) — An Algiers radio broadcast said today that Turkey had broken off diplomatic relations with Vichy France. The Algier's radio, which has not always proven strictly accurate in reports of political developments, did not go into details and there was no confirmation from Ankara or Vichy. London is inclined to doubt the report. Switzerland reported that Ambassador Bedij of Turkey had been recalled to Ankara from Vichy in protest against recent severe Gestapo restrictions upon his embassy.

WILL FLY ATLANTIC

New Service Designed Primarily to Carry Mail for Troops and Transport Officials

OTTAWA, June 17 (CP)—Minister of Munitions Clarence D. Howe told the House of Commons that arrangements had been completed for the establishment of a Canadian government wartime transAtlantic air service to carry mail to and from the Canadian forces overseas and to transport members of the forces, government officials and technicians engaged in production of war materials. The service is not commercial or permanent, Mr. Howe said.

The plans, nearing completion, are for the inauguration of a Canadian - operated transAtlantic air service to provide speedy travel to and from Britain for high Canadian officials and to improve mail service to the Canadian troops overseas, it was learned yesterday.

JAPANESE STRENGTH

Continuing to Build Up Air Power In South Pacific, Allied Bulletin Says

ALLIED HEADQUARTERS IN AUSTRALIA, June 17—The Japanese are continuing to build up air strength in the South Pacific, according to a bulletin issued here today. Their activities appear to be centred at Bougainville on the Solomon Islands, Webah on New Guinea and Raboul on New Britain.

The Dutch Celebes were raided last night by Allied bombers and enemy installations were struck.

KISKA ATTACKED

WASHINGTON—United States Navy medium bombers struck again at the main Japanese camp, runway and anti-aircraft positions on Kiska Island in the Aleutians.

BADGER THE BARBER

The best shaving brushes are made of badger hair.

FRONT IS STIRRING

Looks Like There May Be More Action Soon Between Russia And Germany

LONDON, June 17 (CP)—Clashes between scouting parties on the Smolensk front indicating a new stirring in that long dormant sector furnished the principal action last night on the German-Russian battlefront, a Soviet communique said.

A war bulletin was silent on the fighting north and south of Orel where sizeable opposing armies are reported massing in activity which communiques on both sides have hinted might portend a major offensive.

Russian planes raided German tank concentrations near Sevsk in the vital Orel sector of the Soviet front Tuesday night in continuation of several days of sharp activity in that area, a Russian communique said.

Halibut Sales

Summary

Canadian — 81,000 pounds, 24.1 and 16 to 25 and 17.

American—None.

Canadian

Relief, 23,000, 25.1 and 17 and 16, Storage.

Kaien, 10,000, 25.4 and 17 and 16, Storage.

Clipper II, 12,000, 25.5 and 17 and 16, Atlin.

Cape Spear, 11,000, 25 and 17 and 16, Atlin.

Mother III, 25,000, 24.1 and 17 and 16, Booth.

LOW BOMBING ATTACK IS MADE BY BRITISH ON AKYAB

This picture shows British R.A.F. bombing planes during a low level, daylight bombing attack on the important Jap-occupied seaport of Akyab, in Burma. A Blenheim bomber appears just below the shadow of the plane from which this picture was made, diving to the attack on dock installations. Field Marshall Wavell has just announced that British troops have started withdrawing from the Mayu peninsula above Abkya to more tenable positions, forced by the Monsoon.

GETS BIG RECEPTION

King George Continuing His Tour Of North Africa—Queen's Flag Over Buckingham Palace

LONDON, June 17 (CP)—Following his secret flight in the same service plane which has been used by Prime Minister Winston Churchill on his various trips, King George is continuing his visit in North Africa to the fighting men of the Empire who made possible recent African triumph. His Majesty is receiving a tremendous welcome everywhere.

During the absence of the King, his duties as ruler are carried on by a council of state of which Queen Elizabeth is a member. The flag of the Queen flies over Buckingham Palace, showing that the King is still away.

Settlement of French Issue

DeGaulle and Giraud Getting Together Again Today

ALGIERS, June 17 — A meeting of the full French committee of state was held today and progress was reported to have been made toward settlement of differences between General Charles DeGaulle and General Henri Giraud.

FUEHRER GUESSING

Hitler Scratching His Head — Air Power Tied Up in Western Europe

ALGIERS, June 17—Sir Archibald Sinclair, British Secretary for Air, speaking yesterday, said that Adolf Hitler and his generals were scratching their heads and wondering what the Allies will do next. Hitler was now being compelled to concentrate his air strength in Western Europe — air strength which might otherwise be used in offensive action elsewhere.

BIG AIR VICTORY

WASHINGTON — Seventy-seven Japanese planes have been shot down in a large scale air battle off Guadalcanal.

EVERY DAY FISH DAY

A sea-lion east 40 pounds of marine life a day.

BULLETINS

UNDER MARTIAL LAW

BEAUMONT, Texas — After 24 hours of rioting during which one white man and one negro were killed with 50 persons injured, this town has been placed under martial law. The trouble arose after a white woman was attacked by a negro. Stores were set afire and looted.

"ALCAN" DROPPED

EDMONTON — The name "Alcan" has been dropped for the Alaska Highway which will be known as "Alaska Military Highway," it is announced by Brigadier General O'Connor.

CANADA'S WAR EFFORT

OTTAWA—Canada's war effort is the greatest per capita of any of the United Nations, declared Madame Kai-Shek in speaking yesterday.

ASSEMBLING BARGES

LONDON—Announcement that invasion barges are being assembled along the south coast of England is authorized.

CHARLIE CHAPLIN WEDS

HOLLYWOOD — Charlie Chaplin has been married for the fourth time. Una O'Neill, 18-year old debutante and daughter of Eugene O'Neill, playwright, is the bride. Chaplin is 54 years of age.

RUMANIAN PEACE FEELER

ANKARA—Rumania is putting out a peace feeler but has been informed by the British ambassador that peace with any of the Axis powers will only be on the terms of unconditional surrender.

STALIN AND POLAND

MOSCOW — Premier Joseph Stalin told Polish patriots yesterday that Russia was prepared to do everything to crush Hitlerite Germany and assist in the establishment of a strong and independent Poland.

PROTECT TROOP MOVEMENT

LONDON — It was officially confirmed last night that the border between Turkey and Syria has been closed "in order to protect troop movements."

McNAUGHTON EXCEPTED

LONDON—The order regarding age limit for Canadian officers applies only to major generals and others so will not affect Lieut. Gen. A. G. L. McNaughton, Commander of the Canadian Army overseas.

OFFENSIVE CONTINUES

Cologne Principal Objective of Royal Air Force Attack Last Night

LONDON, June 17 (CP) — Heavily battered Cologne and other objectives in the Rhineland were the targets last night of the Royal Air Force as the current aerial offensive against Germany continued. At the same time Royal Air Force fighters attacked transports and other objectives in Holland and Belgium. Fourteen bombers and one fighter were reported missing after the night's operations. It was the sixth successive night of the great assault by air and followed on operations of Tuesday night when, according to Air Ministry announcement, Royal Air Force bombers ranged the continent from Denmark to France. Targets on that occasion were enemy air fields, railway communications and water transport. The Germans indicated that some of the raiders were near Berlin, there being an alarm there although no attack was made. Eight bombers and one fighter failed to return from last night's excursion.

Shipyard Food Being Taken Up

General Manager of Canadian National Railways Dealing With Matter in East

The commissary situation at the local dry dock will be taken up among other matters in the East by W. R. Devenish, general manager, western region, Canadian National Railways, who left here Tuesday night following a visit to the local plant and conference with leaders of union men who staged a slowdown this week in protest at the food with which they were being provided at the commissary. Mr. Devenish will confer with Wartime Housing Ltd. officials at Toronto while in the East. Two weeks have been given by the union men for a satisfactory settlement, failing which the slowdown will be renewed.

ASKS DISMISSAL

TORONTO—Lieut. Col. George A. Drew, Progressive Conservative leader for Ontario, asks for the dismissal of the Speaker of the Legislature for advocating annexation with the United States.

Synthetic Product Will Be Available Sufficient To Meet Entire Demands

Plant in Ontario to be Ready by November, Minister of Munitions Announces

OTTAWA, June 17 — The government's great artificial rubber plant at Sarnia, Ontario, will be in production by November, Hon. Clarence D. Howe, minister of munitions, informed Parliament yesterday and there is no intention other than to keep it in operation after the war. The plant will have capacity to make 34,000 tons of rubber per year suitable for use in tire manufacture and 8,000 tons of a type for other uses. The production, to be used primarily for war now, would more than meet all of Canada's normal civilian requirements. The quality of the synthetic product is nearly equal to that of raw rubber and will eventually be equal if not better.

ALCOHOLIC POISONING

Methyl Hydrate Held Responsible For Death of Fred Rischiide After Drinking Bout

Alcoholic poisoning, complicated by a hemorrhage of the lungs, was the cause of the death of Fred Rischiide in a cabin at the government floats Tuesday afternoon it was revealed by evidence at a coroner's inquiry this morning. Prior to his death Rischiide, in the company with Walter McDonald, Robert Lee Abel and William Harold Carey, had been drinking methyl hydrate in McDonald's cabin where the three men lived together. Witnesses testified that Rischiide had been drinking steadily for two months before his death.

The methyl hydrate had been purchased by McDonald and all four had been drunk for several days. On Tuesday morning Rischiide had started to bleed from the nose and McDonald had tried to stop the flow of blood by applying wet towels to his head but the flow increased. Rischiide complained of severe pains in the chest. McDonald left the cabin to call a doctor but was unable to get one immediately. When he returned to the cabin in the afternoon, Rischiide was dead. McDonald said that there had been no fighting or violence at any time during the drinking party.

Abel testified that he had awakened from a drunken sleep about noon and found Rischiide bleeding from the nose and suffering from chest pains. McDonald had gone for a doctor but had returned with the police. Rischiide by this time was dead. Abel confirmed McDonald's testimony that there had been no violence during the drinking bout.

INVASION POSSIBLE

Chief Recruiting Officer Makes Appeal to Business Men of Vancouver

VANCOUVER, June 17 — Major Stanley Okell, chief recruiting officer, in addressing the Vancouver Rotary Club, made a special appeal to business men. "The menace of invasion is not eliminated," Major Okell said. This was no time to let down but was rather a time to accelerate the war effort.

Major Okell felt that the war situation today was more like that of 1914 than of 1918 in comparison with the Great War.

Gas Use By Japs

CHUNGKING, June 17 — A Chinese government spokesman said yesterday that the Japanese were again using gas in the war against China. It had been employed in an attack on a village and also had been shot into Chinese troops.

STILL HIT AT SICILY

Royal Air Force Continues Its Pounding of Italy's Next Weak Spot

ALLIED HEADQUARTERS IN NORTH AFRICA, June 17 — Large forces of Allied heavy bombers, escorted by fighters, continue their attacks on Axis air fields in Sicily.

On Tuesday the air fields at Bocca di Falco and Castelvetrano were attacked after night raids by the Royal Air Force on other Sicilian objectives.

Medium bombers, escorted by fighters, made strong attacks during the day on two other Sicilian air fields at Sciacca and Borizzo while other fighters shot up targets at Marsala.

NEGLIGENCE WAS FOUND

Coroner's Jury Makes Finding in Kalle Maki Case

A coroner's jury, inquiring into the death of Kalle Maki, employee of the B.C. Bridge and Dredging Co., who died in the Prince Rupert Hospital on June 11 following an accident at Watson Island on June 10, found yesterday that Maki died as the result of being crushed by a driverless runaway truck while working on a construction operation.

The jury found that the accident was "the result of negligence on the part of the B.C. Bridge and Dredging Co. officials for not properly checking the qualifications of their operators and not establishing routine examinations of equipment where they are changing operators day by day."

Hit by Truck, Fisherman Gets Big Court Award

VANCOUVER, June 17—Mr. Justice Sidney Smith, in Supreme Court, has awarded the sum of $13,097 to Daniel Main, a fisherman, in his action for compensation as a result of having been struck by a truck at Prior and Main Street.

THE DAILY NEWS

PRINCE RUPERT, BRITISH COLUMBIA

Published Every Afternoon Except Sunday by Prince Rupert Daily News Limited, Third Avenue

G. A. HUNTER, MANAGING EDITOR

MEMBER OF THE CANADIAN PRESS

The Canadian Press is exclusively entitled to use for publication of all news despatches credited to it or to the Associated Press in this paper and also the local news published therein.

All rights of republication of special despatches therein are also reserved.

LOCAL ADVERTISING

Transient, per inch	$1.00
Contract, per inch	50c
Readers, per line	25c
Black Face Readers, per line	40c
Business and Professional Cards inserted daily, per month, per inch	$2.50

DAILY EDITION Thursday, June 17, 1943

The Trickle That Counts . . .

War, so big that it spreads into almost every part of our world, is won by the organized little efforts of individuals. The monotonous left and right turns on the drill field, the collection of fats in the kitchen, the unvaried motions beside a lathe, the added work of feeding larger number of live-stock and the extra number of daily taps on the typewriter, flow into and make possible the great stream of war effort destined to overwhelm Hitler and his shady colleagues.

While this is true, many of us fail to appreciate it sometimes. Our humdrum job can appear to be so remote from our idea of war as something exciting and important. It is fair and accurate, nevertheless, to say that the flood which will take proper care of the enemy depends entirely on the trickling flow of individual effort from all of us.

With that conception of our part in the job of war, we see more clearly the reason why individuals should buy Victory Bonds, no matter how small; why each war worker cannot afford to stray away from his shop unnecessarily, and why even in the simple matter an income tax return, co-oporation of the individual is vitally important.

Money which goes into the Dominion Treasury from the income tax returns made by more than two million Canadian citizens is just as necessary as the money received through the sale of Victory Bonds in shaping the military machine which is to be poured into the fields of Europe. When each individual jumps to meet the request of the Department of National Revenue for prompt completion and return of the income tax form, he is making a vital contribution to the efficiency of his country's war job.

Insuring One's Home . . .

There still seems to be a hesitancy on the part of many Prince Rupert men to appreciate their war responsibilities. In the past there have been recruiting campaigns when recruiting was for men who would do their fighting far afield, even though it would be fighting for Canada.

This week an appeal is being made by the local reserve for recruits to man guns which have been placed here to defend our own city and our own homes. The understanding is that, in joining the reserve, men will not even be called away from Prince Rupert. And it has been pointed out that, if such a situation arose as it being necessary to fight for Prince Rupert, one would not be interested in his ordinary every day work but would first think of the protection of his home. By joining the reserve and taking advantage of the training and organization it offers, a man would be in that much better position to fight for the preservation of his home.

It should not be necessary to have to ask men who live today in a city that is under the threat of actual physical warfare where they stand and what they are doing about it. There are other advantages to be derived from belonging to the reserve but possibly the strongest of them all is the factor of home insurance.

Canada in Postwar Shipping . . .

Many signs are evident that Canada should have a place in the maritime picture when this war is over. Her shipbuilding activities warrant an important contribution to the rebuilding of the world's replacement tonnage and crews have been trained who will expect to have an opportunity to continue this means of employment.

There should be a constructive policy formulated similar to what is taking place in United States and Great Britain.

Taxpayers of Canada hear plenty of the staggering sums being allocated to shipbuilding and allied industries but little about arrangements for protection of this huge investment. There should be little need to write this off as a war expenditure in the same way as guns and ammunition if some intelligent planning is done now.

Advice Bureaux To Soon-to-Weds

LONDON, June 17 (AP)—The Marriage Guidance Council has decided to establish advice bureaus in Britain for young persons about to be married and for older people who feel their marriages have not been successful. The council was formed in 1938, but closed when war started. It is felt, however, that the need for such an institution is more urgent than ever.

ACTIVITIES OF Y.M.C.A. AND Y.W.C.A.

By DOROTHY GARBUTT
The Hostess

This evening the members of the Service Wives' Club who have handed in their names will meet at the YMCA Cafeteria for a supper to be followed by a theatre party.

Mrs. Arnold Flaten, our hospital visitor for June, reports a new baby—young David Allen MacDonald who weighed 7 pounds, fourteen ounces at birth. Mrs. Flaten forgot to give me his birth date but it must have been within the past week, since her last visit.

The ping pong tournament at the Y the other evening was marked by few entrants, but the idea is growing and there should be more each week. The playing was of a high order. Picard (Air Force) beat Lennox; Portelance beat Morris; Writer J. Carriere beat Richards.

At long last all the kiddies' furniture is now repainted. Mrs. Hood lent a helping hand several afternoons. Otherwise I don't know how I should have managed. Mrs. Hood is secretary of the Service Wives' Club. She and little Maurine spend their afternoons at the Y while daddy is away on a course.

Thanks to Mrs. Gibson for the gift of music and to the Boom Defence boys for the beautiful bouquet of flowers and to Mrs. Fisher for all the Overseas Daily Mails she has been sending along so faithfully for so many months.

I hear that Anita Baird and young hopeful "Skipper" are returning to Rupert. Anita was up here in the pioneer days, all of eighteen months ago but this will be Skipper's first visit. Bus can hardly wait to show off his son and heir.

There will be an Army unit dance tomorrow night at the Cy Peck camp on the highway. Junior hostesses are invited and will meet at the Y hut. YWCA chaperones will be Mrs. Brown and Mrs. Caine representing the Women of the Moose.

ROUT OF ROMMEL

Thrilling Story Screened in "Five Graves to Cairo" at Capitol Theatre

For the first time film fans are going to have a chance to see the famous Nazi soldier, Field Marshal Erwin Rommel, portrayed on the screen in the adventure film, "Five Graves to Cairo," which is due Friday and Saturday at the Capitol Theatre with Franchot Tone, Anne Baxter, Akim Tamiroff and Eric von Stroheim, playing the Field Marshal.

The story of "Five Graves to Cairo" takes place behind Rommel's lines during the African campaign when he was having things pretty much his own way. A British tank soldier, played by Franchot Tone, accidentally stumbles into Rommel's staff headquarters in an erstwhile British hotel in Sidi Halfaya. How he gets out of the place with Rommel's secrets thanks to the only girl in the hotel is said to make this a highly exciting and diverting film.

O-K PURE WHITE CIGARETTE PAPERS

LETTERBOX

SOLDIERS OR DOGS?

Editor, Daily News:

Going into a restaurant for my dinner and lunch for the swing shift, I ran into this notice: "Off limits to American and Canadian service men." However, there was one dog sitting on a stool at the counter and another running around under foot. For health's sake give me servicemen to dogs.

—G. WOODERY.

SHIPYARD SITUATION

Editor, Daily News:

I hope the situation in our local dry dock is rightfully known to the people of Prince Rupert. We people of Prince Rupert were mighty proud when the local yard took its place in the war effort. But lots of things have happened since then. Our local shipyard has had a blight put on it which it does not rightfully deserve. The workers in the yard are not to blame. They are behind the war effort in every way. Their last Victory Loan proves that. We find that the workers have not been treated as men should be treated in democratic country. Men have been losing valuable hours of war work from no fault of their own. Hundreds have had to leave through certain conditions. These certain conditions have made our shipyard famous across the country but not famous for anything we people of Prince Rupert are proud of. I hope the situation can be righted as soon as possible, that the men can go ahead and help our local dry dock take its rightful place in the war effort, not a place to be shunned, not a place where we see posters "eat well, sleep well" and other things we should do when, under certain conditions that exist, men can neither lots of time sleep, eat or work. We can't live or work on propaganda. That might fill our heads but our heads are not any good if our stomachs are not right. Surely certain men should know this. If not, they should not be where they are. There is too much of this stuff going on. We are fighting to preserve democracy. Let's see a little sample of what we are fighting for around here. I am waiting to see what our democratic gentlemen are going to do now. I know what they have been doing.

—HUGH S. CARNIE.

A DELIGHTFUL DESSERT MAKES THE MENU PERFECT

Canada's Housoldiers know that custards and blancmanges, quickly and easily made with pure, high quality Canada Corn Starch, are a delight with any luncheon or dinner menu.

At this time when Canadians are urged to "Eat Right to Feel Right", these delicious desserts will prove a welcome addition to the nutrition foods featured by the National Food for Fitness Campaign. Follow Canada's Food Rules for Health and Fitness.

CANADA CORN STARCH

A product of the CANADA STARCH COMPANY, Limited

For Income Tax

RETURNS SEE

R. E. MORTIMER

Phone 88 324 2nd Ave.

TAKE OVER SHIPYARDS

Wilfrid Gagnon Assumes His Duties At Plants in Quebec

OTTAWA, June 17 (AP) — Wilfrid Gagnon, formerly director-general of the general purchasing branch of the Department of Munitions and Supply, is immediately taking over his duties as controller of the shipyards of the Norton Engineering and Dry Dock Co. in Quebec and George T. Davey and Sons Limited at Lauzon, Quebec, following announcement of his appointment on Tuesday night.

Reserve Gets More Recruits

Another Good Lot of Local Men Joins Up

Another good list of recruits was enlisted yesterday for the anti-aircraft company of the local reserve unit. They were C. G. Ham, P. A. Lien, E. F. Saunders, J. P. Moller, Dr R. C. Bamford W. H. Trotter, Douglas Sutherland, W. F. Gardner, Hector Cote, John Zarulok, J. A. Allen and Percy Hall.

Takes Charge of Mission Field

Paul Stadius, theological student from the Anglican Theological College in Vancouver, has arrived in the interior to take charge of work at Fort St. James and Pinchi Lake for the summer, it is announced by Rt. Rev. G. A. Rix, Bishop of Caledonia.

IRON CROSS LUCKY

CHELTENHAM, Eng., June 17 (AP) —Sgt. Douglas P. Oliver, R. A. F rear gunner in a Lancaster bomber, wears on his battledress an Iron Cross he regards as a lucky charm. The "oracle" has worked so well that one of his exploits, the destruction of a Junkers 88, has won him the D.F.M.

FOR SALE

• • •

16 Cotton Mattresses, at $13.50

• • •

9 Used Beds and Springs, at .. $9.50

• • •

2 Electric Ranges at a very low price.

B.C. Furniture

Phone Black 324

THIRD AVENUE

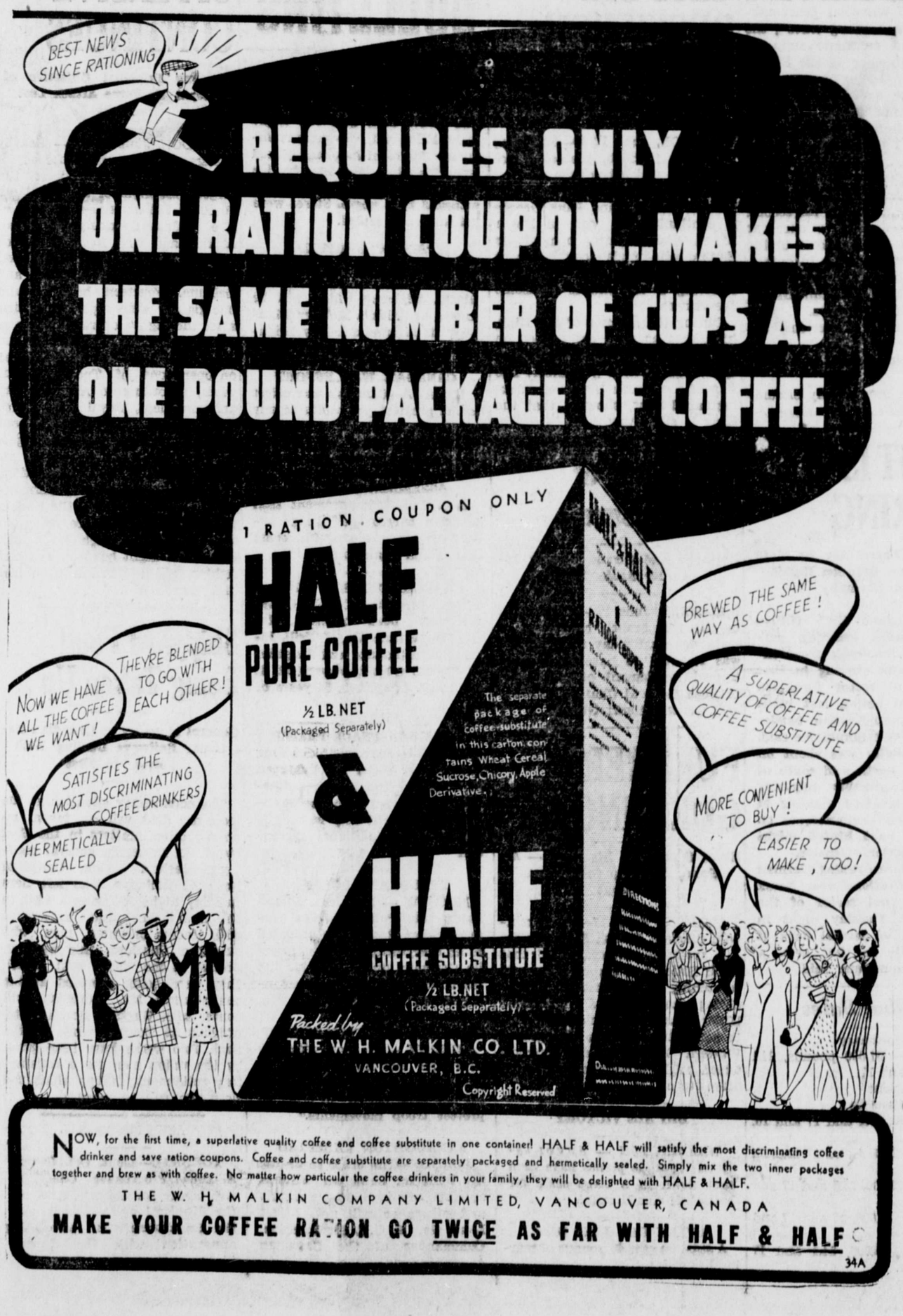

NOW, for the first time, a superlative quality coffee and coffee substitute in one container! HALF & HALF will satisfy the most discriminating coffee drinker and save ration coupons. Coffee and coffee substitute are separately packaged and hermetically sealed. Simply mix the two inner packages together and brew as with coffee. No matter how particular the coffee drinkers in your family, they will be delighted with HALF & HALF.

THE W. H. MALKIN COMPANY LIMITED, VANCOUVER, CANADA

MAKE YOUR COFFEE RATION GO TWICE AS FAR WITH HALF & HALF

34A

CASE OF RUDOLF HESS

(Continued from Page One)

tantial rumors; he was at a outh coast resort, they said, he as in Scotland (and scandalous- free to roam the countryside), he as in the Home Counties (and onfined with close rigor); he is , he is mad, he has tried to throw imself from a balcony, he has een moved to Wales . . . but none f them stands up to such inves- gation as is possible.

When he first arrived, the se- ecy about the Why of Hess was ritating. None the less, I now ink that Churchill was right in sisting on it. At that stage of e war, with foolish or mischie- us people saying that Hess was e most "gentlemanly" of the azi gangsters—a "devoted family an"—it might have been un- se to disclose that his mission s one of "peace"; he might, in ptivity, have become a mystical us for this country's tiny, he- ogeneous pacifist and quisling oups.

We have passed into so different phase of the war that I should ve thought the secrecy might w, as a matter of history, be ficially mitigated (without let- g the enemy know how much we ve learned from Hess). Hess will rdly be the instrument of any w Axis peace offensive.

One of the more curious episodes which Hess has been the central gure was the semi-official Soviet ggestion that he should be ought to immediate trial as a war iminal.

Perhaps I can now give the back- ound of this episode.

At that time the machinery of litical liaison and co-ordination tween the principal Allies was s perfect than it is now.

The British and Americans, after me discussion, drew up a prelim- ary statement on the question of nishing the Axis guilty men; it s proposed to establish a United tions commission for the inves- ation of war crimes.

A few days before this document s to be published to the world, len handed a copy of it to Soviet nbassador Maisky, saying that it s hoped or presumed that the viet government would endorse

Maisky pointed out that there s hardly time, before the day of blication, for the document to be rwarded to Moscow and consid- ed thoroughly, and for the So- t reply to reach him.

So the document was published thout the Soviet signature—and e immediate Soviet reaction was tirical: "You're in a great hurry deal with the war criminals? ell, you've got one of the chief es. Okay—go ahead and try m!"

Eden answered this come-back hich was, indeed, made in a So- et newspaper, not as from gov- nment to government) by ex- aining that Hess was now a pris- er of war.

(He had been described in some arters as a prisoner of state).

As a prisoner of war he is pre- mably protected and treatment him is governed by the same in- rnational code as other prisoner- s of war.

Eden added that Hess was living xactly" like any other prisoner.

PS: If Hess hadn't broken his kle in landing I wonder how long it would have taken for the news that he was here to reach us—or the government?

* Not the Duke of Hamilton, claimed at first as a "friend" by Hess, but later completely exonerated of any such unpleasant association.

GYROS HEAR OF AFRICA

Miss Mabel Faust R. N. Gives Address of Exceptional Interest At Service Club Luncheon

"The Africans are not a stupid people. They know how to live comfortably and happily without much effort or trouble. Such were people in the Africa I know and sometimes I wish I were back."

Such was the conclusion of Miss Mabel Faust R. N., lady superintendent of the Prince Rupert General Hospital, who spoke before the Prince Rupert Gyro Club at luncheon yesterday, giving a highly interesting talk on five years of life as a missionary nurse in Portuguese West Africa. Miss Faust's description of the country, native life and customs proved most intriguing to her listeners who comprised a good attendance of Gyro members as well as a number of guests. President J. W. Scott was in the chair and Frank Dibb was responsible for the day's program.

Miss Faust started off with a description of a trip by slow ship from England to Lobito Bay which was becoming a port of great importance. During that voyage she had seen the horrors of war as illustrated by a prison ship which had been encountered at one of the ports.

The approach to the mouth of the Congo River where the ocean changed suddenly from water of beautiful blue to a dirty muddy gray was described and the first experience of a jungle night after diesmbarking at Lobita Bay was graphically depicted by the speaker. There almost on the equator darkness, a darkness most complete, closed down very sharply with little period of twilight. At first all seemed silent but soon would be perceived the strange noises of the jungle night — the beat of the jungle music which was a nightly rite of the native people, the hum of the mosquities, the flight of the bats and the scuttling of the rats.

Continuing her voyage, Miss Faust told of the trip inland from Lobita on the dusty little narrow guage railway train. Then was the experience of being carried in a hammock to the final destination, the Sarah Heard Memorial Hospital of which she was to be in charge—by the singing natives who improvised their music and words as they went along, usually fitting it to the person whom they carried.

The many experiences encountered in the carrying out of hospital and health service in that strange land proved most diverting to the listeners—the barefoot hospital helpers who slept under the cots of the patients. There were humorous incidents such as the picking out of the heads and bodies of one another of lice and jiggers.

Instructing Natives

The speaker told how it had been possible to so instruct these native hospital helpers that they were able to identify and treat certain common diseases such as malaria, leprosy and tuberculosis.

Trips from village to village, mingling with the natives, working and playing with them, were recounted by the speaker who related numerous incidents of interest and amusement.

The insects and animals of the jungle were at first "simply terrifying" but gradually one became accustomed to them and even carelessly nonchalant. A couple of brushes with deadly serpents were recalled. Crocodiles, army ants, lions, leopards and such like were mentioned. The African native game hunt was something "fearful and wonderful," Crude and simple the methods might seem yet the natives succeeded in bagging their animals by the simple process of large numbers of hunters encircling them and dispatching them with bows and arrows and spears.

The Africans Miss Faust had found to be an absolutely natural people, unspoiled by association with whites. They lived a happy and simple life and it had been a pleasure to work among them—helping and instructing them to minister to the sick, prevent illness and educate them in maintaining better standards of health

Guests at the luncheon, besides Miss Faust, included Dr. R. G. Knipe, Dr. J. M. Herschey (Kelowna), Harold Singleton (Vancouver), C. C. McKenzie (Vancouver), Major Mark Grimmett (Revelstoke), Petty Officer Haid, Sergeant Major Daly, S. J. Jabour (Vancouver) and Brian Hopkins (Vancouver).

I SAID GOODBYE TO CONSTIPATION

When I Stopped "Dosing"!

Yes, sir, my constipation troubles are gone and so are the harsh purgatives I used to take for *temporary relief*. I found out my constipation was the common type caused by lack of "bulk" in my diet and I found a pleasant, easy way to get that important "bulk".

I began eating grand-tasting—KELLOGG'S ALL-BRAN *every day*. It's delicious as a cereal or in hot muffins. I drink plenty of water. And, believe me, I know the joy of being *naturally* regular. If your trouble's like mine was, take my advice—get KELLOGG'S ALL-BRAN at your nearest grocer right away. Two convenient sizes. Made by Kellogg's in London, Canada.

General Alexander Visiting Britain

Head of First Army in Africa Takes Part in Conferences With Churchill

LONDON, June 17 (AP)—Censorship permitted the disclosure Wednesday that General Sir Harold Alexander, commander of Allied ground forces in North Africa, has visited England for a few days since the Tunisian campaign. He returned in time to take part in recent talks between Prime Minister Winston Churchill and Allied chiefs of staff.

EATS WEIGHT DAILY

Every day a mole eats its own weight in insects.

Timely Enjoyment:

A cup of Nabob tea will add to the enjoyment of any occasion. Its flavorful goodness and carefully blended strength make it doubly attractive as the tea that gives full value for your ration coupon. Nabob has been a Canadian favorite for over thirty years because of its distinctive qualities. Try Nabob and you will enjoy tea as it should be.

★ *Nabob Tea is now conveniently packed for 1, 2, 4 and 8 coupons.*

Tune to the new and entertaining radio show . . . "Nabob Party Time."

"Tea as it should be"

KELLY, DOUGLAS & COMPANY LIMITED: NABOB FOOD PRODUCTS LIMITED
VANCOUVER - CANADA

6 16

TRAINING AT VERNON

Army Students Get Their Practical Work in Warfare Under Real Conditions

VERNON, B.C., June 17 (AP) — "Devil's Gulch, abandon hope all ye who enter here!" This foreboding sign beside the skull of a cow warns Canadian army students as they begin the tough trail over the new obstacle course on their first day of training in the Battle Drill School at nearby Coldstream.

Instructors describe the course as a "weird dream" of their C.O., Col. J. F. Scott and Chief Instructor Major I. H. Martin. Together with a roughly built village, it has been improvised as the only battle drill school in Canada and keeps pace with the fast tempo of modern warfare.

With the warning echoing in their minds students enter Devil's Gulch — a beautiful valley where lurk so many harrowing obstacles. They cross fences crudely wrapped in barbed wire; up and over skeleton-like wooden constructions towering 25 to 30 feet in the air; double through tricky wire entanglements staked close to the ground. Hazed by gun-fire they crawl through drenching trenches and more barbed wire.

And as they hurdle through mud pit after mud pit, a sheer perpendicular cliff awaits them. Up this, with ropes, each man must drag himself. Then down the slope through further obstacles and work for the day is done—except scaling the other flank of the gulch which is so high it's often hard to see the top.

Local Tides

Friday, June 18		
High	0:50	22.7 feet
	13:49	19.9 feet
Low	7:35	0.9 feet
	19:38	5.9 feet
Saturday, June 19		
High	1:34	23.0 feet
	14:35	20.1 feet
Low	8:19	0.3 feet
	20:25	3.9 feet

IN THE SUPREME COURT OF BRITISH COLUMBIA IN PROBATE
IN THE MATTER OF THE "ADMINISTRATION ACT"
AND
IN THE MATTER OF THE ESTATE OF STEWART NORRIE, DECEASED
INTESTATE

TAKE NOTICE that by order of His Honor, W. E. Fisher, made on the 3rd of June, A.D. 1943, I was appointed Administrator of the estate of Stewart Norrie, deceased, and all parties having claims against the said estate are hereby required to furnish same, properly verified, to me on or about the 4th day of July, A.D. 1943, and all parties indebted to the estate are required to pay th amount of their indebtedness to me forthwith.

DATED at Prince Rupert, B.C., this 4th day of June, A.D. 1943.

NORMAN A. WATT,
Official Administrator,
Prince Rupert, B.C.

Sweep Chimneys Now
No Sweeping done in wet weather.
Oil burners also cleaned and serviced
Phone Black 735
HANDYMAN HOME SERVICE

J. L. Curry
(Late of Yukon)
Chiropractor
Westholme Rooms

WOOD FOR SALE
100 Cords of 14-inch Wood must be delivered right away. Order now for your next winter supply. $12.00 per Cord. Prices higher after this shipment.
HYDE TRANSFER, Phone 580

GOLD SEAL

Fancy Red Sockeye Salmon

and

Herring in Tomato Sauce

are both on active service but will be back on your grocer's shelf soon as conditions permit.

TILLIE THE TOILER — TANKS CARRY RUSSIAN INFANTRY — By Westover

PLAYING FOR MAC

Copr. 1943, King Features Syndicate, Inc., World rights reserved.

The finest-flavoured quick soup you've ever served. And it's so quickly and easily made, you'll want it always in your home. Just add contents of package to 4 cups of boiling water. Cook for 7 minutes. Then you can sit down to a smooth, satisfying, golden soup, so delicately seasoned and so appetizingly flavoured that you'll say it equals the best slow-simmered soup ever made on your own stove.

Lipton's Noodle Soup Mix is extremely economical . . . each package makes one-third more soup than that obtained from the average canned soup. Ask your grocer for it today.

2 PACKAGES FOR 25¢

AA9

A PRODUCT OF LIPTON'S
The Packers of
LIPTON'S FULL-FLAVOURED (Small Leaf) TEA

SAVOY HOTEL
Carl Zarelli, Prop.
Phone 37 P.O. Box 544
FRASER STREET
PRINCE RUPERT

Canada at War 25 Years Ago

June 17, 1918 — British armed merchant cruiser Patia torpedoed and sunk. Tabriz, Persia, occupied by Turkish forces. German advance toward Compiegne halted. American forces completed capture of Belloy Wood.

PERMANENTS

Be sure and get your Next Permanent at

ANNETTE POWELL'S BEAUTY SHOPPE

Fourth Street across from Post Office
Phone Blue 917 for Appointment

Introducing--"FROSTY"

RCA Victor Air-conditioned

ICE REFRIGERATOR

A modern home appliance providing Positive Food Protection

Economical Operation
Initial Low Cost

Backed by the World's Most Famous Trademark.

Delux Model
Price $92.95
Delivered in Prince Rupert

Prince Rupert Authorized Dealer

McRae Bros. Ltd

If you lose anything, advertise for it.

LOCALS

▲ Elio's Pay Cash for Furniture, Stoves, Tools, Musical Instruments.

Tonight's train from the east at 10:45, is reported to be one hour late.

▲ LINEN and PRINTED DRESSES reduced to clear, STAR'S Ladies' Wear, opp. Commodore Cafe. (141)

Mr. and Mrs. Tom Harvey left on Tuesday evening's train for a holiday trip to Toronto.

Mr. and Mrs. Earl Batt are leaving tonight for Port Clements, Queen Charlotte Islands.

▲ Listen in to CFPR Thursday, 3:15—David Lewis, "The C.C.F. as a Peoples' Movement." (141)

Dr. and Mrs. J. C. S. Dunn will leave tonight on their return to Massett Dr. Dunn has been receiving medical treatment here.

▲ NEWLY ARRIVED SELECTIONS in Jerseys, silk prints, waffle weaves, piques, etc. at STAR'S, opp. Commodore Cafe. (141)

Mrs. Jesse Bridden, who has been receiving treatment here, is returning tonight to her home at Massett, accompanied by her daughter, Mrs. Lloyd Wolfe, and her two sons, Staff Sergeant William Bridden and Bernard Bridden. The latter is joining the Navy after having been employed at the dry dock.

LAID AT REST

The funeral of Jack Still of Atlin, who was taken ashore here at the first of the week while on his way to Vancouver and expired in the local hospital, took place yesterday morning with Rev. C. A. Wright, pastor of First Baptist Church, officiating.

Timely Recipes

LAYER SPONGE CAKE

Temperature—350 deg. F.
Time—30 minutes.
¾ cup sifted pastry flour
¼ cup corn starch
1½ teaspoons baking powder.
¼ teaspoon salt
2 eggs, separated
1 teaspoon grated lemon rind
1 tablespoon lemon juice
1 cup fine granuulated sugar
½ cup hot water.

Sift together the sifted flour, corn starch, baking powder and salt, 5 times. Beat egg yolks thick, add lemon juice and rind. Add ¾ cup of the sugar in three additions. Add hot water in two additions, stirring constantly. Fold in sifted dry ingredients with wire whisk, then fold in stiffly beaten egg-whites, into which has been beaten the remaining ¼ cup sugar. Pour into two ungreased layer cake pans (8") lightly dusted with corn starch, and bake in a moderate over (350 def. F) for 30 minutes. Remove from oven and invert on cake rack one hour before removing cake from pans. Put together with cream filling.

An infant's eye is 10 times heavier, in proportion to his total weight, than that of an adult.

J. M. S. Loubser
D.C., B.A.
Chiropractor
Wallace Block — Phone 540

UNION STEAMSHIPS

SERVICES TO
Vancouver, Victoria and Way-points, Stewart and North, Queen Charlotte Islands.

Full Information, Tickets and Reservations
FRANK J. SKINNER
Prince Rupert Agent
Third Ave. Phone 568

MINISTER OVERSEAS

Canada's Envoy to Foreign Government in London Spends Busy Time Touring Dominion Units

By Maurice Desjardins
Canadian Press Staff Writer

LONDON, June 17 (CP)—Now that he has dealt with the important business of presenting his credentials to the heads of the various Allied governments to which he is a Canadian Minister, Maj.-Gen. Georges P. Vanier has been devoting his most of his spare time to a tour of French speaking units of the Canadian Army overseas.

For these occasions, the tall, scholarly-looking minister swaps his sober diplomatic dress for his military uniform on which are pinned the D.S.O. and M.C. ribbons he won as a company commander with the Royal 22nd Regiment during the First Great War.

A beloved figure in French Canada, the grey-haired general walks pretty straight in spite of his artificial leg. Before his appointment to his present post, he commanded Military District No. 5 at Quebec. Appropriately enough, his first visit was to his old unit, the present editions of the fierce "Van-Doos" of the last war.

"My heart is overflowing with joy at finding myself once again among my old regiment," he told them. "I am proud to inspect you today, because I feel you represent the symbol of French Canadian strength. I wonder if you fully realize the significance of the role you are playing here in Britain. For most of you are not merely soldiers, but the gallant representatives of French Canada."

At the Royal 22nd Regiment, Gen. Vanier met Lieuts. Henri and Pierre Chasse, sons of the late Lt.-Col. Henri Chasse, a former commanding officer of the unit. He then chatted with each officer.

With Engineers

Gen. Vanier next accompanied Lt.-Gen. McNaughton during a visit to the 3rd Royal Canadian Engineers, a French speaking unit commanded by a colonel from Thetford Mines, Quebec. "In French Canada," Gen. Vanier said to the men, "we are proud of our heroes, Dollard des Ormeaux, de Salaberry and such stalwarts. But we would indeed be unworthy of this glorious past if we were not at least as brave as those who have spun it with their sacrifices and brave deeds. I felt proud when I heard Gen. McNaughton congratulate you on your keenness. I was proud because I am one of you."

A few days later, General Vanier told men of the Fusiliers-Mont-Royal that "the soldiers of Dieppe had consecrated Canadian unity with their blood."

Gen. Vanier's 20-year old daughter, Therese, has been in the Mechanized Transport Corps overseas for more than a year. His 14-year old son, Jean, is also a cadet in the Royal Navy. In addition to being a diplomatic envoy, Gen. Vanier is military representative of the Canadian government to the French National Committee.

Announcements

All advertisements in this column will be charged for a full month at 25c a word.

S.O.N. Invitation Dance, June 18.

Presbyterian Tea, June 24, Mrs E. J. Smith.

Catholic Tea June 24 Mrs DeJong's.

Valhalla Invitation Dance, Oddfellows' Hall, June 25.

Concert Masonic Hall aid of Job's Daughters, June 25.

W.A. Coast Regt. Servicemen's Dance, July 5, Empress Club.

First United Church Midsummer Sale July 24.

GIRLS interested in
SOFTBALL
Call at Royal Lunch for further information.
Mrs. Kate Smith

Fresh Local Raw and Pasteurized MILK
VALENTIN DAIRY
PHONE 657

CLASSIFIED

Advertising in this column is payable at the office in advance. Please do not phone orders.

FOR SALE

FOR SALE

Radio and Clock Combination $15
Office Desk, roll top $35
Lavatory, complete with fittings $10
Kitchen sink and fittings $15
PHONE, L. M. FELSENTHAL,, RED 879

FOR SALE—Baby walker and high chair. Phone Black 716. (142)

HOUSE FOR SALE—7 rooms, fully modern, furnished flat upstairs pays $30 month. 2 lots, one in garden; woodshed and garage. $2700 cash. Phone Blue 988. (146)

FOR SALE—Coal and wood range, white enamel, reservoir, six months old. 501 Sixth Ave. East. (143)

FOR SALE—Used furniture of all descriptions. Visit Elio's used department, Third Axenue next to Daily News, Prince Rupert.

FOR RENT

FOR RENT — Unfurnished room. 92 Hays Cove Circle. (141)

FOR RENT—One room, unfurnished. 1517 Piggott Avenue. (141)

HELP WANTED

WANTED — At once, women and girls for railroad car department. Good job and wages. Experiences not necessary. Apply National Selective Service Office A.F. 58. (141)

WANTED—Truck driver for coal company required at once. Apply National Selective Service A.M. 59. (146)

WANTED—Passer boys for Dry Dock and Shipyard. Must be over 15 years of age. Apply National Selective Service A.M. 58. (144)

WANTED for Evelyn Rural School, Teacher with two or more children of school age. Salary $1,075; six pupils; two-room cabin available. Secretary, School Board, Evelyn. (142)

WANTED for the Department of Transport, Prince Rupert—C.G.S. Alberni, 3 deckhands, 1 trimmer, 1 steward, 1 quartermaster, 1 boatswain, also general blacksmith for Marine Station, Digby Island. Good opportunity for students during holidays. Apply National Selective Service A.M. 57. (143)

WANTED— A local newspaper requires an assistant for its business office, circulation especially. Unemployment Insurance Commission No. AF 57.

WANTED — Housekeeper for two adults. Phone Black 85 evenings. (tf)

WANTED

WANTED to buy 2 or 3-roomed house. Call Room 24 King George Hotel after 6 o'clock. (144)

WANTED—10 to 12 foot rowboat. P.O. Box 392. (143)

WANTED urgently—Two furnish-rooms for married couple. Green 814. (146)

WANTED to buy sewing machine. Apply Box 507 Daily News. (141)

WANTED — Living accommodation for two by July 1. Box 509 Daily News. (144)

HOUSEKEEPING room for soldier's wife. Urgent. Box 508 Daily News. (142)

PERSONAL

WILL care for invalid, part time or nights. Phone Green 828. (141)

FOUND

FOUND—Man's overcoat at Presbyterian Church. Owner may have same by calling at Daily News and paying for this advertisement.

KWONG SANG HING
HOP KEE
CHOP SUEY House
Next to King Tai
612 7th AVE. WEST
All your patronage welcome
Opens 5 p.m. to 2 a.m. Outside
Orders from 2 p.m. to 2 a.m.
Phone Red 247

RATION NEWS

Tea/Coffee and Sugar Coupons:	Nos. 7 & 8	Became valid May 27	Remain valid until declared invalid.
	Nos. 9 & 10	Become valid June 24	
Butter Coupons:	Nos. 12 & 13	Became valid May 27	Expire June 30
	Nos. 14 & 15	Became valid June 10	Expire June 30
	Nos. 16 & 17	Become valid June 24	Expire July 31
Meat (Spare "A") Coupons:	Pair No. 1	Became valid May 27	Expire June 30
	Pair No. 2	Became valid June 3	Expire June 30
	Pair No. 3	Became valid June 10	Expire June 30
	Pair No. 4	Becomes valid June 17	Expire July 31
	Pair No. 5	Becomes valid June 24	Expire July 31

Meat and butter Coupons becoming valid before the 15th of a month, expire at the end of that month. Meat and butter Coupons becoming valid on or after the 15th of a month, expire at the end of the following month.

Locker Meat Must Be Declared

Before June 30, all consumers (including farmers) who store meat in lockers, must declare in writing to the nearest Branch of the Ration Administration, the quantity of rationed meat they had in storage on May 27th, over and above the allowance of 8-lbs. per person in the household. For list of rationed meats see Meat Coupon Value Chart delivered in all homes, or get a copy from your Local Ration Board. Unrationed meats do not have to be declared.

Written declarations must be accompanied by sufficient Coupons from the ration books of the locker user, and his household to cover the quantity of the declared stored meat, at the rate of 1-Coupon for each 2-lbs. of any rationed meat.

Regardless of the amount of meat in storage on May 27th, the number of Coupons to be surrendered by the locker user need not exceed 50% of the total meat Coupons in the possession of himself and his household; that is, not more than 26 Coupons from the book of any one person.

Sugar for Rhubarb

Blue Coupon Spare "B", No. 1, —the *only* Coupon declared valid for the special purchase of sugar for rhubarb—expired on May 31.

Boarding Houses

Irrespective of size, boarding houses catering to **permanent or semi-permanent** guests — instead of registering as quota users — should buy rationed goods in the same way as ordinary house-holders, using their boarders' Coupons for this purpose. It is not intended that boarding houses should apply for registration as quota users except where they cater primarily to a transient clientele.

Summer Camps

Arrangements can be made through branches of the Ration Administration to secure supplies to operate summer camps. Application should state (a) Number of guests (b) Period of 1943 operation (c) How many years camp previously operated.

No applications for camps in operation for less than seven consecutive days, or for less than 20 persons, will be considered.

Camp operators shall obtain from each guest: (a) Staying for 1 week or longer:—2 valid meat Coupons and 1 valid butter Coupon; (b) Staying for 2 weeks or longer:—In addition to meat and butter Coupons, also 1 valid sugar Coupon and 1 valid tea/coffee Coupon; (c) A similar number of valid Coupons for each succeeding week or 2-week period respectively. Persons staying at summer camps are required to surrender valid Coupons on the above basis.

RATION ADMINISTRATION
THE WARTIME PRICES AND TRADE BOARD

Ration News — Week of June 14th, 1943.

Married Twice And Decorated

Royal Canadian Officer and His Bride Have Busy Time on His Leave

LONDON, June 17 (CP) — Lieut. Andrew Gray, R.C.N.V.R., given a few days leave to receive the D.S.C. from the King, celebrated the occasion by getting married—twice His bride had hoped for a church wedding, but his leave was so unexpected the couple compromise on a wedding at Hampstead register office. The bride's wish for religious ceremony was gratified by a clergyman friend who performed an informal wedding ceremony in the drawing room of the bride's home.

TEARFUL HUMANS

A human being is the only animal which expresses emotion by crying.

ARCTIC TRAVELLER

Fur seals annually migrate 6000 miles.

NOTICE

Due to difficulty in obtaining premiums to give away in return for coupons given from our store, we have ceased giving out coupons. Coupons which are in our customers' hands should be turned in to us, without delay, for redemption.

MUSSALLEM'S ECONOMY STORE
"Where Dollars Have More Cents"
Phones 18-19 P.O. Box 575

SALE

★ ★ Clearing Shoes at $1.00 a Pair ★ ★

COATS, DRESSES, WAISTS, SOCKS, MISCELLANEOUS at astonishingly Low Prices

SEE OUR WINDOWS

★ ★

Continuing Until Further Notice

STYLE SHOPPE
(Next to Bulkley Market)

For STRAINS, SPRAINS and SORE MUSCLES
OLYMPENE
THE ANTISEPTIC LINIMENT

BOULDER TO SOME

The word calculas is taken from the Latin word meaning pebble.

WHAT A COME DOWN!

Personal ancestors are deified in Japan.

Couple Playing Marathon Rummy

It's Old Man's Idea, Explains British Wife Regarding Four Year Game

LONDON, June 17 (CP)—Chances are that Mr. and Mrs. Cicil Lawford of Suburban Maida Vale are playing the war's longest game of rummy. It goes on each night and had its beginning in September, 1940.

The goal is 1,000,000-up and at the moment Mr. Lawford leads with 27,000 against his wife's 19,000. "When the bad air raids began it was my old man's idea to start playing rummy," said Mrs. Lawford. "He said it would take my mind off the bombs and it certainly did. We don't play for stakes but he gets mad if I win."

At the present rate of scoring it will take them more than 90 years to score 1,000,000 up.

ROOM TO GROW

An opposum is one-half inch long at birth.

RED FOX DESSERT

Red Foxes eat grapes to round out their diet.

Save in Home Bank in Bonds

LONDON, June 17 (CP)—One sure way for a housewife to hang on to whatever money she is able to save from her housekeeping budget is to help the war effort. Husbands take warning. Sir Kingsley Wood is the authority for this statment. He said a woman who buys War Savings Certificates or bonds has a sure grip on money to the value of the purchase because she alone can cash them in.

MOTHER TO 200 GIRLS

Many Qualities Are Essential At Air Post

By Gladys Lennon
Canadian Press Staff Writer

AN R.C.A.F. BASE IN NEWFOUNDLAND, June 17 (CP)—"Mother to more than 200 girls" is the way Flight Officer Elizabeth H. Bie of Moose Jaw describes her job. She is senior officer in charge of the R.C.A.F. (Wartime Division) at this operational base.

Small and dark-eyed, she is young to have the responsibility of so large a family. But there is something in her air of quiet confidence which says the girls and their problems are in good hands.

For they do bring her their troubles. The girl worried about illness at home comes asking her to be posted back to Canada so she can be near her family. An airwoman whose boy friend has just received his commission asks desperately, "Do I have to give him up?" because of the rule that airwomen must not go out with officers.

Flight Officer Bie listens to them all with a sympathetic interest and gives whatever help is possible in the particular case. "Of course, some of them are independent and wouldn't talk things over with anybody," she said. "But most of them depend on us to get them out of their troubles."

Scattered Duties

Perhaps the trouble is with the girl's work—it may not be just what she would like to do or feels capable of doing. Though most of the girls work directly under R.C.A.F. officers, ultimate responsibility for their work and welfare rests with their own W. D. officers.

Now and again the senior officer takes time from her busy days to visit the scattered points at which the girls work, to make sure that working conditions are satisfactory and that they are doing a good job.

Fitting the girls into the jobs for which they are best suited, she said, "is right down my alley." Formerly on the staff of the Moose Jaw Technical High School, she holds a master's degree in personnel and guidance.

But supervision of the girls is a relatively small part of Flight Officer Bie's work. As Assistant Adjutant, in her small office between those of the Commanding Officer and the Adjutant, most of her day is spent dealing with matters far beyond the bounds of the Women's Division.

Plenty Troubles

"The Flight Officer doesn't talk about this side of her work. "Oh I'm just a general Joe," she will say, with a smile that robs the words of any self-pity. "Sometimes I think all the troubles of the station are on my shoulders."

One of the first of the Women's Division to reach this station about ten months ago, Flight Officer Bie was notified on Good Friday of her promotion from Section Officer. For some time she had been hearing rumors that it was coming, but dismissed them with a shrug and the characteristic remark, "I'm not getting excited until I see it in cold print."

Here's Speedy Relief For
Tender, Aching, Burning Feet

Your feet may be so swollen and inflamed that you think you can't go another step. Your shoes may feel as if they are cutting right into the flesh. You feel sick all over with the pain and torture; you'd give anything to get relief.

A single application of Moone's Emerald Oil and in fifteen minutes the pain and soreness disappears.

No matter how discouraged you have been, if you have not tried Emerald Oil then you have something to learn. Get a bottle today—all druggists.

ORMES LIMITED

EATS OFTEN TO LIVE

A mole dies if kept from food for a few hours.

DOVE A FIGHTER

The dove, bird of peace, often fights with its fellows.

Cemetery Service

Those wishing plots fixed at Fairview Cemetery, phone the caretaker at the Cemetery between 12:00 and 1:00 p.m. week days.

On Active Service
CLOVER LEAF Salmon
ANSWERS BRITAIN'S CALL
BRITISH COLUMBIA PACKERS LTD.
Vancouver, Canada

Briefs From Britain

Some senior British police officers are to be trained as town majors for service when the continent is invaded.

Britain's new magistrates—men and women—are going to lectures to learn their jobs as arranged by the Magistrates' Association.

Lightweight overcoats are planned by the British Board of Trade for the winter of 1944. They propose that no utility overcoat be made from cloth heavier than 22 ounces a yard.

Tyneside factories, "adopting" farms, all of them in their own district, are guaranteeing to keep them supplied with labor.

Dave Kendall, organizer of the Workers' Union in South Africa, died at his home in Slough, Buckinghamshire. He was 62.

Sir Francis Verner Wylie, minister to Afghanistan, has been appointed political adviser to the Viceroy of India.

A music festival of 11 concerts by the BBC symphony orchestra is planned for war workers and servicemen. The orchestra will travel to factory areas and camps.

A cat was racing down a village street in southeast England when an enemy plane dropped a bomb. The blast lifted the cat 20 feet in the air and carried it more than 40 yards. It lived.

A group of miners, picked at random, will be used in a British Health Department experiment intended to better the health condition of coal workers. They will be examined every three months and their diet checked carefully.

Two Criminal Investigation department women attached to Scotland Yard have been sentenced to 12 months in jail for stealing from empty houses in London.

Disputes involving stoppages of work in Britain and Northern Ireland during March numbered 152, compared with 100 the previous month. The aggregate working days lost was estimated at 122,000.

The Archbishop of York has cut his income in half. In future he will receive £4,500 ($10,250) yearly, but the upkeep of his palace will come from the Ecclesiastic Commissioners, instead of from his own pocket.

The Rev. H. W. Janisch of Northampton, criticising disruptive influences in home life, told the Baptist Union assembly that birth control was "rank selfishness." He said there were few truly Christian homes in Britain and the immediate hope of an increase was remote.

NEW ROYAL HOTEL
J. ZARELLI, PROP
"A Home Away From Home"
Rates 75c up
50 Rooms Hot & Cold Water
Prince Rupert, B.C.
Phone 281 P.O. Box 196

FLOOR COVERINGS

For your Floor Covering Requirements visit Elio's Furniture Store, next to the Daily News on Third Avenue.

Elio's have a tremendously large stock of Seamless Axminster Carpets, Congoleum Gold Seal Rugs, Inlaid Marboleum, Congoleum, Feltol, Rexoleum, six feet wide.

Elio's enormous turnover in Floor Coverings for years gives you better choice at money saving prices.

Buy War Savings Stamps at Elio's. Saleslady to serve you. Just say: "My change in War Savings Stamps."

Elio Furniture Store
Third Avenue (Next the Daily News) Prince Rupert

Join The - - -
Anti-Aircraft Company of the Prince Rupert Machine Gun Reserve Regiment
Canadian Fish & Cold Storage Co. Ltd.
PRINCE RUPERT BRITISH COLUMBIA

UNDER THE SOLID FUEL CREDIT PLAN

YOU CAN START BUYING YOUR NEXT WINTER'S COAL NOW....

A scarcity of Coal and Coke is a definite danger for Canadian homes next winter . . . unless Coal is kept moving into consumers' bins just as fast as it can be mined and distributed.

To help householders purchase Coal now, in advance of actual need, the Solid Fuel Credit Plan is being put into operation again this year.

See that you have heat in your home when the cold weather comes again. Now is the time to place your Coal order . . . not next fall or next winter.

FEATURES OF THE PLAN

1. You can — and should — order your next winter's coal from your dealer now.

2. You can pay for it in equal monthly instalments, over a period to be arranged with your dealer. All payments are to be completed by May 15, 1944.

3. All arrangements are made with your dealer.

4. You simply fill in a Credit Application Form and a note for value of your coal purchase. The note is financed by your dealer through his bank, under the Government-sponsored Solid Fuel Credit Plan.

5. You pay a regular interest charge of 6.20% per annum on unpaid balances, for this convenience. For example, on a purchase of $80 worth of coal to be paid for over a period of 6 months, the interest charge, the *only* additional charge you pay, would amount to $1.42.

6. The value of the coal bought by any individual under this Plan, must not be less than $50 and not more than $250.

7. All coal purchased under this Plan must be delivered into consumers' bins not later than September 30, 1943.

8. Your dealer will make delivery to you during the coming months as he obtains his supplies from the mines.

SEE YOUR DEALER AT ONCE!

If Canadian homes are to be kept warm next winter, Coal must be mined and hauled without let-up during the summer months.

DON'T LET THIS HAPPEN TO YOU NEXT WINTER

THE DEPARTMENT OF MUNITIONS AND SUPPLY
Honourable C. D. Howe, *Minister*

Expert OPTICAL SERVICE

Chas. Dodimead
Optometrist in Charge
Watch, Clock, Jewelry Repairing, Hand Engraving

VISIT OUR BASEMENT STORE for Fine China, Dinnerware, Glasses, Baggage and Novelties.

MAX HEILBRONER
Jeweler — Diamond Merchant

Take a Tip from One Who Knows

When It Comes To SPORT CLOTHES

Peoples Store Is Just About Tops

Skirts — Sweaters — Sport Jackets
Blouses — Jerkins — Jumper Dresses
Slacks — Shorts — Slack Suits

We predict this will be a "Sport Clothes Summer" and we're prepared with the finest selection of Sport Clothes we've ever carried. Look for yourself at Canada's finest array of smart women's wear.

Mail Orders Promptly Filled

RUPERT PEOPLES STORE
"In the Heart of Prince Rupert"
THIRD AVE.—Next to Heilbroner's Phone BLUE 907

A. MacKenzie Furniture Ltd.
A GOOD PLACE TO BUY

JUST ARRIVED!
50 PAIRS CELANESE SUNNIWEB CURTAINS . . .
The Ideal Next-to-the-glass Curtain
Color fast; dust-free; cannot mildew; easy-to-wash; assures privacy; moderately priced.
"Celanese Signifies Quality"

Phone 775 327 3rd Avenue, Prince Rupert

VICTORY SHOE RENEW
503 Richards Street, Vancouver, B.C.

Mail or Express your Shoe Repairs to us. We give you quick service, and the best job and material obtainable.

We Pay The Return Charges

LADIES'

'Gionella' Dress Shoes

In Brown Suede, Brown Crush Kid, Brown Calf, Black Softie Calf, Black Suede in low, spike and cuban heels. High styled lines to suit any taste and priced to suit any pocketbook.

MEN'S "PALMERS" MOOSE HEAD WORKING BOOTS in 6" and 8". Just arrived.

FAMILY SHOE STORE LTD.
"The Home of Good Shoes"

CFPR
(1240 Kilocycles)
SCHEDULE

Thursday
— P. M. —
4:00—Afternoon Musicale
4:30—The World's Great Singers
5:00—Tea Dance Time
5:30—Piano Recital
5:45—Gracie Fields
6:00—CBC News
6:15—Gospel Interlude
6:30—C.C.F. Talk
7:00—Major Bowes
7:30—Bing Crosby
8:00—Fred Waring
8:15—Front Line Family
8:30—Great Music
9:00—Melody Round-up
9:15—Announcer's Choice
9:30—Maxwell House Show
10:00—CBC News Rebroadcast
10:05—Recorded Interlude
10:15—G. I. Jive
10:30—Spotlight Bands
10:45—Organ Reveries
11:30—Silent

Friday
— A. M. —
7:30—Musical Clock
7:45—CBC News
7:50—Musical Clock
8:30—Morning Devotions
8:45—Hawaiian Melodies
9:00—March Time
9:15—Friday Scrap Book
9:30—CBC News
9:35—Transcribed Varieties
10:00—Morning Visit
10:15—Badge of Honor
10:30—Wilf Carter
10:45—They Tell Me
11:00—Scandinavian Melodies
11:15—Broadcast of Messages
11:30—Petit Concert
— P. M. —
12:00—Sophisticated Strings
12:30—To be announced
12:45—CBC News
12:55—Program Resume
1:00—Belle McEwen
1:15—Carson Robinson
1:30—To be announced
2:00—Silent

MENNONITES COMING IN

Bishop Rix Notes Their Arrival Between Francois and Ootsa Lake—War Effort on Interior

Some places in the interior are very busy but others are very quiet owing to the young men being away in the services or in the war industries, it is reported by Rt. Rev. G. A. Rix, Bishop of Caledonia, who is just back from a two weeks' trip through the central interior on ecclesiastical duties.

Bishop Rix mentioned the recent advent of considerable numbers of Mennonite settlers in the district between Francois and Ootsa Lakes on both sides of the road running south through the Lakes District.

Speaking of crops, Bishop Rix said they were generally behind schedule but there had been a good rain a week ago Sunday which it was believed would prove very beneficial. The Bishop said he had no doubt there would again be good crops in the interior.

Vancouver Drug Store is Robbed

Entry Made by Boring Hole in Back Door—Safe and Quantity of Narcotics Taken

VANCOUVER, June 17—Robbers entered from the rear of an Owl Drug Store on Kingsway and, using what is believed to have been a light truck, carried off the safe bodily as well as a quantity of narcotics. A brace and bit was used to bore a hole in the back door and gain entry in that manner.

Men, Women Over 40
Feel Weak, Worn, Old?
Want Normal Pep, Vim, Vitality?
Does weak, rundown, exhausted condition make you feel fagged out, old? Try Ostrex Tonic Tablets. Contain general tonics, stimulants, often needed after 30 or 40. Help you get normal pep, vim, vitality. Trial size 35c. SAVE REAL MONEY—get $1. size or special "Economy" size and save from 16c. to 50c. At all druggists. Start today.

AIRMEN IN TOP PLACE

Showing Way in Senior Softball League With Signals Running Up

Air Force, having yet to lose a game, is leading in the Senior Football League standing. The Air Force has had three wins and no losses. Running up are the Signals who have won one game and drawn two.

The football league standing is as follows:

	W.	L.	D.	Goals F.	Goals A.	P.
Air Force	3	0	0	10	3	6
Signals	1	1	2	6	7	4
Manitoba R.	0	1	2	6	7	4
Reserve	1	2	0	5	8	2
Ontario R.	0	0	1	2	2	1
Navy	0	1	1	1	3	1

AIR FORCE IS LEADING

Navy No. 2 in Second Place and Quartermasters Third in Service Softball League

Air Force is leading the standing in the Service Softball League with a one point margin over the second place Navy No. 2 team while Quartermasters are running third another point behind. The complete standing is as follows:

	W.	D.	L.	P.
R.C.A.F	6	0	0	12
Navy No. 2	5	1	0	11
Quartermasters	5	0	1	10
Trucks	4	1	0	9
Station Comp.	4	1	1	9
L. A. A.	4	1	2	9
W. & N.	4	0	2	8
A. Coy.	2	2	1	6
R.C.C.S.	2	2	2	6
R. C.O.C.	2	2	2	6
Dry Dock	2	1	3	5
22nd	2	1	4	5
Navy No. 1	2	0	2	4
Bluenose	2	0	4	4
R.C.A.S.C.	1	1	4	3
9 C.MU	1	0	4	2
Overseas	0	2	3	2
Saskatchewan	0	2	4	2
Americans	1	0	5	2
B. Coy.	0	1	4	1

TITLE BOUT CALLED OFF

Canadian Army Will Not Let Johnny Graece Meet Bob Montgomery at New York

OTTAWA, June 17 (CP)—The Canadian Army on Wednesday refused permission to Private Johnny Graece of Montreal to fight Bob Montgomery at New York June 25.

"The life of a Canadian soldier is a full time job with his training designed to fit him for combat duty with a minimum of delay," an official statement said.

The fight was to have taken place in Madison Square Garden in New York.

BASEBALL SCORES

National League
New York 3, Brooklyn 2.
Pittsburgh 5, Chicago 2.
Philadelphia 2, Boston 0.
Cincinnati 4, St. Louis 1 (eleven innings).

American League
St. Louis 5-0, Chicago 2-9.
Boston 3, Philadelphia 2.
Washington 8, New York 3.
Detroit-Cleveland, postponed.

International League
Syracuse 1, Toronto 0.
Newark 1, Rochester 3.
Buffalo 2, Jersey City 1.

Coast League
San Francisco 9, Hollywood 4.
Los Angeles 8, Oakland 2.
San Diego 5, Seattle 3.
Portland 3, Sacramento 1.

American Association
No games scheduled.

Rheumatic Pains Backache—

Don't feel dispirited—don't give up hope of getting real relief from those insistent aches and pains. ALLENRU may bring you just the welcome relief you've hoped for.

ALLENRU acts fast—the acute pains and aches usually start to go in 48 hours. Continue for 30 days longer and you too should find the relief you've longed for. Directions are simple, the cost is but little. ALLENRU must relieve to your satisfaction or your money back. Ormes Limited and all druggists.

BIG TIME SOFTBALL

Chicago Backers Vision Major League Stuff Taking in Large Cities

CHICFAGO, June 17 (CP)—Professional girls' softball with a $100,000 bankroll and the brains of two top-notch baseball organizations behind it, hopes after spending this summer in an experimental hothouse to blossom forth next year in the nation's big cities—right alongside its big brother, major league baseball.

When Philip K. Wrigley, the Chicago Cubs' owner, and Branch Rickey, the Brooklyn Dodgers' vice-president and general manager, formed the All-American girls' softball league, they weren't just doing it to throw away excess cash. They visualize a day when fans will jam the big city hall parks to watch young lady "name" players perform.

This year the all-American girls' softball league will operate on a minimum scale, in four smaller cities in the Chicago area. But the operational setup is the same that will be used if their dream of a couple of major softball league and a flock of minors some day comes true.

Everything possible is being done to keep the girls' league from resembling the men's game. The girls will wear three-quarter length skirts—no slacks, no shorts. Boyish haircuts are out. And the salaries being offered are good enough to assure the finest and fairest of talent.

There are a few changes made in the standard softball playing rules. The pitcher is 40 feet instead of 35 from home plate. There are only nine players on each team, with the traditional short fielder eliminated. Base runners may take a leadoff. The pitcher may use a glove to facilitate deception in delivery.

ADVERTISE IN THE DAILY NEWS

● Men, for the easiest, best-looking shaves you ever had, use precision-made Blue Gillette Blades. They shave smoother, faster because their edges are the sharpest ever honed. They last longer because they're made of glass-hard steel. Try them. Satisfaction guaranteed.

PRECISION-made to fit your Gillette Razor exactly and avoid scrape and irritation of misfit blades.

5 FOR 25¢

Complete Shows 7:00, 9:00 ENDING TONIGHT "My Friend Flicka" Feature at 7:30, 9:30
Complete Shows start at 1:00, 2:47, 4:04, 77:01, 9:08

BEGINS FRIDAY FOR 2 DAYS

(At 1:10, 3:17, 5:24, 7:31, 9:38)
ADDED
News — Cartoon — Novelty

CAPITOL
A FAMOUS PLAYERS THEATRE

PRESCRIPTIONS

Through the years, the physicians of this community — and their patients have come to know that they can depend on us.

Ormes Ltd.
The Pioneer Druggists
THE REXALL STORE PHONES 81 and 82
Open Daily from 9 a.m. till 9 p.m.
Sundays and Holidays from 12 - 2 p.m. and 7 - 9 p.m.

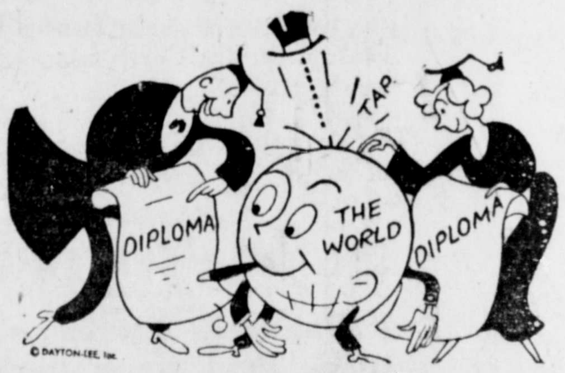

REMEMBER.. MID-YEAR GRADUATES!

It's not too near Christmas to be buying more gifts when you do your gift-getting at the Variety Store! Hundreds of gifts to choose from and not one over a dollar. Gifts graduates will thank you for remembering. Practical gifts they'll need after graduation—or just plain "pretty" gifts. Come in now and see how much you can give for a dollar or less when you make the . . .

THE VARIETY STORE
YOUR GIFT CENTRE!