Local Temperature
Maximum
Minimum

The Daily News

NORTHERN AND CENTRAL BRITISH COLUMBIA'S NEWSPAPER

VOL. XXXII, No. 106 — PRINCE RUPERT, B.C., THURSDAY, MAY 6, 1943 — PRICE: FIVE CENTS

PROVINCIAL GOVT Provincial Library 45 31 Dec 43 Parliament Building

PROVINCIAL LIBRARY VICTORIA

Tonight's Dim-out
(Half an hour after sunset to half an hour before sunrise.)
9:52 p.m. to 5:22 a.m.

Door to Plain of Tunis Is Opened

PARTNERS QUARREL

Disagreement Between Germany And Italy Over Tunisian Campaign

LONDON, May 6—Disagreement has occurred, it is reported, between Italy and Germany over the conduct of the Tunisian campaign. There is Italian complaint that Italian forces were left by Marshal Erwin Rommel without sufficient air support to meet the Allies.

No Fuel Oil Is Available

Schools of Prince Rupert Will Have to Get Along Without It Again This Winter

There appears to be no hope of fuel oil being made available for the purpose of heating the schools of Prince Rupert next winter. On a recent trip south School Inspector B. Thorsteinssen, the school board was informed last night, interviewed the oil controller's advisory committee in Vancouver and was told that no exceptions were being made anywhere in Canada to the ban on fuel oil, the situation in regard to which was, apparently, quite serious.

WILL GIVE EDUCATION

Local Board to Provide Schooling So Long as Accommodation Exists

The board of school trustees will adhere to the requirement of the School Act providing that children from six to sixteen years of age will be admitted to the schools of Prince Rupert as long as accommodation is available and the principals and teachers are being asked to co-operate in accommodating as many pupils as possible as long as there are no detrimental conditions. King Edward and Seal Cove schools are overcrowded already but at Borden Street there are two rooms available. There may, therefore, be a diversion of pupils from the east end schools to Borden Street. The importance of avoiding undue overcrowding is recognized by the board.

This line of policy was outlined at the monthly meeting of the school board last night after a letter from the city council had been read suggesting that, owing to the overcrowding of schools, no further enrolments be accepted until September 1943. One of the results of this action, the letter from the council suggested, might be to draw attention of Wartime Housing to the immediate need of providing additional accommodation for school children in the industrial area of the city.

Trustee J. T. Langridge pointed out that the board was obliged by the school law to admit pupils from 6 to 16 years of age as long as accommodation was available.

Children In Radio Quiz

Teams for Victory Loan Feature Tonight are Announced

Following will be the teams tonight in the Victory Loan radio quiz over CFPR from Booth Memorial School auditorium, boys and girls of Borden Street School participating:

Boys—Tommy Holt, Henry Martinson, John Schild, Alan Hartwig, Everett Johansen, Bruce Mills.

Girls—Margaret Johansen, Mona Lykegard, Diane Kennedy, Betty Wong, Betty Wide and Leona Smith.

SALONICA, STRATEGIC GREEK SEAPORT

The Greek government-in-exile in London, England, has revealed its plans to follow invading armies back into Greece. Some forcasters mention Greece as a possible invasion point for the Allies, and word comes from neutral sources that the Nazis are hastily preparing their Balkan defence lines, speeding work on coast fortifications in the Salonica area.

STRAFING OF KISKA

Aleutian Base of Japanese Has Become Most Heavily Hit in Pacific Area

WASHINGTON, May 6 (CP) — Nine more attacks have been delivered by American bombers against the Japanese base at Kiska on the Aleutian Islands which has come to be known as the most consistently bombed spot on the Pacific Ocean.

There is not a single day when weather is at all favorable that the American planes do not go over, blasting at the air field and personnel.

Thirty-one raids have been made so far in May and 230 since February.

This has brought to a halt various engineering projects which the Japanese are compelled to spend their time repairing. Few supply ships have been arriving.

Domestic Science Departments Can Have No Butter

Domestic science departments of the schools are being compelled to get along without butter, it was disclosed at last night's meeting of the board of school trustees, none being permitted under the rationing set-up. Sugar is allowed but there has been difficulty in keeping within the ration.

Stalin Wants Strong Ally With Poland

MOSCOW, May 6—Premier Joseph Stalin says he desires to see a strong and independent Poland with a non-aggression pact with Russia directed against Germany.

WON ROTARY HOUSE

VANCOUVER, May 6—Mrs. D. A. Menzies was winner of the house raffled by the Rotary Club, drawing for which took place last night.

BLAME ADAM AGAIN

Scientists belive that the use of artificial aids to beautify appearance goes back to the beginning of man.

BUFFALO A LA CARTE

Bison meat was the main item of diet of gangs building the early railroads in the West.

Reds Near Novorossisk

LONDON, May 6 (AP) — The Russians have smashed to within nine miles of the Black Sea port of Novorossisk in bloody fighting, the Moscow radio announced today. A communique reported that the Russians had captured ten populated places in their advance toward the last important German foothold in the Caucasus. There were no important changes on other fronts, the Russians reported.

Reports On Convention

Queen Mary Chapter in Session at Home of Mrs. Parkin

At the regular monthly meeting of Queen Mary Chapter, Imperial Order, Daughters of the Empire, held at the home of Mrs. A. T. Parkin Wednesday, the regent, Mrs. D. C. Stuart, presiding, an interesting report was given by the regent who was the chapter's delegate to the annual meeting of the Provincial Chapter held in Vancouver recently. The need for field comforts was stressed as was the need of new books for the camp libraries. An objective of $10,000 was set by the Provincial Chapter for this purpose.

The war work of the I. O. D. E. has widened materially. Assistance was given the Poles in Russia, parcels were sent through the Prisoners of War Fund to Canadians in Hong Kong. Over 24,000 field comforts and 26,000 articles to bombed areas were distributed by the Provincial Chapter.

A letter was read from the mayor granting the chapter permission to hold a tag day on June 12. Next meeting will be held at the home of Mrs. Carr, Borden Street, on June 2.

HALIBUT SALES

Summary

American — 127,000 pounds, 19.6 and 15 and 19.7 and 15.

Canadian—None.

American

Portlock, 45,000, 19.6 and 15, Storage.

Yaquina, 22,000, 19.7 and 15, Royal.

J.B., 15,000, 19.6 and 15, Booth.

Western, 45,000, 19.7 and 15, Pacific.

WHAT A HUNTER!

On a wager, "Buffalo Bill" Cody once killed 38 buffalo in a day.

AIR TRIP INSURANCE

Premiums Low and Widely Covering in View of Safety

MONTREAL, May 6—Air travel having established an excellent record for safety in operation it is now possible for airborne passengers to obtain substantial insurance for a trip at a moderate premium on better terms than those previously in effect.

O. T. Larson, vice-president TransCanada Air Lines, yesterday announced that arrangements have been completed to provide for policies of a liberal character for passengers travelling between any two points over the company's entire route and over any other air line in North America when passage is booked in a T.C.A. ticket office.

Under the new plan, which it is anticipated will go into effect May 15 next, the passenger may buy an insurance policy when he purchases his transportation ticket, the complete transaction being simple and convenient.

T.C.A. passengers will be able to obtain coverage up to $20,000 at the rate of 25 cents for each $5,000 for four hours' flying time or any part thereof. For example, a passenger will pay a premium of 25 cents for $5,000 insurance covering a flight from Montreal to Ottawa or Toronto while the premium on a flight from Halifax to Vancouver would be $1.50 for $5,000 or $6 for $20,000.

The tariff of premiums has been prepared in such plain form that a ticket agent can scan the cost to the passenger in a glance and complete the transaction without any delay being caused by calculation.

The policy is an inclusive one protecting the traveller from the moment he seats himself in a motor car under control of TransCanada Air Lines for passage from the starting point to the airport, during the flight, and until his arrival by motor car at the terminal point of his journey.

The insurance covers stopovers, remaining in force during the passenger's air travel until the termination of his trip within a limit of 30 days.

At present policies for passengers are limited to $5,000 and T.C.A. has become a pioneer in North America by providing such a liberal extension of air travel insurance.

The underwriting of the insurance for TransCanada Air Lines has been undertaken by Stewart Smith (Canada) Limited, Canadian subsidiary of Stewart Smith and Co., London, England, incorporated Lloyds brokers and the leading managers and agents for syndicates at Lloyds.

NO LIQUOR LINE NOW

Permits Run Out at Local Store—Spirits, Wine and Beer Being Sold

For the first time in weeks there was no line-up today at the government liquor store in Prince Rupert. After a run on new permits during the last few days in the course of which hundreds were purchased, the supply of permit forms at the store ran out this morning so those who wished to buy permits and obtain liquor today were disappointed. New supplies of permit forms have been ordered from Victoria and will probably be here soon.

It was possible to buy liquor today without waiting in the outside line. The stock included three kinds of spirits—rye whiskey, gin and brandy. There was only one kind of imported British spirits. This was dry gin—incidentally the strongest for alcoholic content, 15 per cent under proof. There were various kinds of Canadian rye and Australian brandy. There were also a number of varieties of local wine and ample beer.

The spirits were in 26-oz. bottles and mickeys.

BULLETINS

MRS. HESS IN BRITAIN

LONDON—Frau Hess, wife of Rudolf Hess, and four-year-old son have arrived in Britain, it was disclosed in the House of Commons today.

WIWACK ATTACKED

ALLIED HEADQUARTERS IN NORTH AUSTRALIA — A 5,000-ton Japanese freighter was left afire and sinking and there were heavy explosions and large fires in the town and along the waterfront as a result of Allied bombing of Japanese-held Wiwack in New Guinea.

NAZIS ASSASSINATED

STOCKHOLM—With two more important Nazi officials assassinated in each country, there is increased tension both in Norway and Belgium.

TOJO IN MANILA

MANILA — Premier Tojo of Japan has arrived in this enemy-held capital of the Philippines on a tour of inspection.

MOSCOW CONDEMNS LEWIS

MOSCOW—Taas News Agency describes John L. Lewis, American coal mine union leader, as a "well known opponent of the American government's war effort."

HOUSE RESUMES

OTTAWA—Parliament resumed sessions today following the Easter recess.

HALF WAY OVER

OTTAWA — Subscriptions to the Fourth Victory Loan totalled $564,106,500, just over half way to the objective, on returns up to the close of business last night which was the half-way mark in the three weeks' campaign.

DRUG STORES AWHEEL

LONDON, May 6 (AP)—Born of the blitz, the first travelling drug stores in the world will be at the general call of people of Britain. Current plans also call for some of these dispensaries to be sent units.

REMEMBRANCE DAY

Ceylon's Raid Remembrance Day, April 4, was celebrated with religious services.

Allies Advancing All Along Line in Tunisia Against Failing Enemy

More Heavy Blows Delivered Against Supply Lines and Shipping in Mediterranean

"PAY-OFF" BATTLE UNDER WAY

ALLIED HEADQUARTERS IN NORTH AFRICA, May 6 (CP)—British and United States troops pushed forward on a broad front against the enemy's final mountain defences before Tunis and Bizerte today and a field dispatch said "the pay-off battle is under way."

ALLIED HEADQUARTERS IN NORTH AFRICA, May 6 (CP) — The British First Army has opened the door to the plain of Tunis by driving fiercely resisting enemy from Djebel Bou Acukaz twelve miles northeast of Medjez-el-Bab, it was announced today. North of Mateur there is further progress by the Allies toward Bizerte which is under fire. American forces, continuing fresh blows at the Axis life line across the Sicilian Straits, sank two ships and severely damaged a third. United States heavy bombers sank an ammunition ship in the Straits and damaged another in La Goulette Harbor during a raid which also damaged several small craft, blasted barracks and oil storages and unloading depots and started many fires.

BIG BASES IN ALASKA

Berlin Still Giving Out Reports Regarding Pacific Situation

LONDON, May 6—The Berlin radio says that the United States has completed huge bases in Alaska from which to bomb Japanese bases in the Aleutians and thence on to Japan proper.

LOAN IS GROWING

Cumulative Total Here Has Now Reached Substantial Sum of $395,000

The cumulative total for Prince Rupert in the Victory Loan campaign has reached $395,000 following yesterday's business amounting to $52,350.

Late subscriptions include the following:

Albert B. Love	$ 100
Mrs. Margaret McC. Love	100
Mr. and Mrs. J. E. Morris	200
Robert L. Leighton	200
Mr. Max Heilbroner	22,000
Edward Harold Wallis	50
Miss Mary Miller	50
Mrs. Florence Miller	50
Mrs. Margaret Daisy Maud Jonsson	1,000
Mrs. Florence Skinner	500
Gordon Ross	50

BASEBALL SCORES

National League

New York 5-7, Boston 1-3.
Brooklyn 18, Philadelphia 6.
Chicago 2, St. Louis 1.
Cincinnati 3, Pittsburgh 2.

American League

New York 4, Boston 3.
Washington 8, Philadelphia 1.
Cleveland 2-2, Chicago 1-5.
Detroit 5, St. Louis 1.

1000 TO ONE

There are 1,000 times as many red corpuscles in the blood as white cells.

SOME TRAVELLER

A single blood cell makes 3,000 round trips through the body in a day.

New School at East End Will Be Established

Wartime Housing is now considering the project of building a new school in the east end of the city where existing school accommodation is not capable of meeting the demands resulting from increased industrial population. Recommendation along this line has been sent to Ottawa by D. F. Johnston, local administrator of Wartime Housing, but the school board was advised at its monthly meeting last night that no reply had yet been received from there.

School Pupils And Farm Work

May Get Off in June, September And October Under Certain Conditions and With Board's O.K.

Local school students of Grades Eight, Nine, Ten, Eeleven and Twelve who may wish to take up farm work for the summer may be excused from school after June 1 and during the months of September and October providing they have made sufficient progress in their studies to warrant promotion by recommendation. Those who are away in September and October will be required to take up intensive work on their return in order to catch up. Pupils desirous of taking up farm work from Prince Rupert will have to consult with the school board, it was decided by the board at its meeting last night.

There is provision for closing High Schools in some localities during September and October where a large number of pupils will be engaged in form work but this is hardly considered likely in Prince Rupert.

BASKETBALL RESULTS

VANCOUVER, May 6—Vancouver women beat Winnipeg 17 to 13 in the senior Dominion basketball finals last night. Victoria men beat Windsor 58 to 48.

ORGANIZE NEVER-AGAINS

SHEFFIELD, Eng., May 6 (AP) — The Earl of Mansfield announced here he hoped to form a branch of the "Never Again" association whose purpose would be to make sure there wasn't another "German world war." He advocated prevention, not revenge.

THIS IS YOUR SWORD . . . use it

Use it to write your cheque for your new Victory Bonds.

Use it to sign a pledge to buy Bonds out of future earnings.

Use it that Canada's fighting sons may have the tools of war they will need this year—above all years.

Your pen is your sword. Use it. There's *still* a tough fight ahead!

BUY THE *New Victory Bonds*

THE ROYAL BANK OF CANADA

St. Peter's Junior Women's Auxiliary Has Tea and Sale

The Junior Women's Auxiliary of St. Peter's Anglican Church held a very successful missionary tea and sale in the Parish Hall on Friday last. The decorations consisted of patriotic streamers and the tables were pretty with wild flowers.

The affair was opened by Mrs. W. Garlick, president of St. Peter's Senior Woman's Auxiliary. She congratulated the children on their display, of sewing on which they had worked all winter. Mrs. Garlick was introduced to the assembly by Miss Kay Toombs, president of the Junior Women's Auxiliary with a few well chosen remarks.

The girls in charge of the various stalls were:

Home cooking—Velma Ingham.
Plants—Mary Bird.
Sewing—Gwen Fraser.
Variety—Verna Frazer and Beryl Herbert.

Serviteurs were Betty Scott, Ethel Hemmons and Kay Toombs.

Mrs. W. Dalzell and Mrs. Herbert were in charge of the kitchen.

Cashier was Mrs. David Scott.

KILLS SMALL BUSINESS

LONDON, May 6 (AP)—The Nazis total mobilization decree is a death blow to small business in Germany. About 25,000 confectionery, 41,000 textile and 17,000 drug stores; 50,000 tobacco, 7,500 fancy goods and 7,400 furniture shops have been eliminated.

ELECTION DATE SET

Revelstoke Voters to Go to Polls On June 14

VICTORIA, May 6—The Revelstoke byelection to fill the vacancy caused by the death of Harry Johnston, coalition member of the legislative assembly, will be held on June 14, it was announced by Premier John Hart, following a special meeting of the cabinet yesterday.

Nomination day has been set for June 7 and the voters' list will close at midnight on May 21. The special court of revision, which is for the purpose of striking off the list those ineligible to vote, will be held on May 26.

Joseph McKinnon of Revelstoke will run as the candidate for the coalition government. Mr. McKinnon has long been associated with public affairs in the district, having taken a very active part in board of trade matters, community enterprises and at one time having been a member of the advisory farm board.

For STRAINS, SPRAINS and SORE MUSCLES

OLYMPENE

THE ANTISEPTIC LINIMENT

LETTERBOX

Editor, Daily News:

A little paragraph which appeared in your columns last Friday stated that the chief producers of anthracite in the world are Great Britain and the United States. This is indeed true. But why was the paragraph entitled "Anglo-Saxon Job?" It could have been called "British and American Job" or "Anglo-Celtic Job" and would have been far more preferable. We must remember that the people of these countries are not merely descendants of Fifth Century Teutonic invaders but of the native British Celts as well. So it is neither correct nor necessary for them to share appellations with Saxony, Germany, Harmsworth's Encyclopaedia and other authorities give us to understand this point quite clearly and a good American Encyclopaedia substantiated this claim long ago.

—GERTRUDE McNEIL.

Hazelton.

GIVES ADVICE UPON READING

Should be Taken up by Every Person, G. R. S. Blackaby Tells Toc H

"We should read," said G. R. S. Blackaby, in speaking before Toc H on Monday night "because to so many of us it is the only way we can 'travel' to foreign lands and learn about foreign people. To the young it is a delightful way to enter fairyland and the land of romance and adventure. We receive advice and instruction from the great minds of the world through reading.. Also it is a good and necessary mental exercise.

"We should choose our books with care and intelligence. Only about 25 per cent of what is printed ise really worth reading and we should train ourselves to pick only from this 25' per cent. Also we should be persistent and 'stay with' a book—read it, don't just 'skim' it.

"In choosing what to read we should take as wide a range as possible—history, biography, travel and fiction. Too much of one kind of reading, especially fiction, is apt to cause mental indigestion. We should also read liberally of poetry. True poetry is rhythm and rhythm, as old as the human race, has a natural appeal to the human mind, even from infancy."

Mr. Blackaby supported his statements with several quotations and advice from the great writers, poets, painters and statesmen of the world, showing how intelligent reading had helped them reach their goal.

TEMPT NORWEGIANS

LONDON, May 6 (AP)—Another indication that Germany is short of seamen for U-boats is a report that the Nazis are trying to tempt Norwegian boys to join in the "Marine Hird" by offering them attractive terms.

BRITISH COLUMBIA PACKERS LTD.
Vancouver, Canada

CARPETS AND CONGOLEUMS
IN STOCK

Choose a Fine Rug from our Large Stock

Elio Furniture Store

Third Avenue, Next the Daily News, Prince Rupert

VICTORY SHOE RENEW

503 RICHARD STREET, VANCOUVER, B.C.

Let us do your Shoe Repairing.
Mail Your Shoes—We Pay Return Charges and give you

24 HOURS SERVICE

High Class Workmanship—Best Material—Reasonable Charges

TRY THE VICTORY SERVICE!

Prop. H. Van Berkel (formerly of Prince Rupert)

NOTICE

On and after June 1st this Association has decided not to handle Non-Member business with the exception of Marine Trade and U.S. and Canadian Governments Business.

To take care of our Non-Member business, the Kaien Consumers' Co-operative Association has been formed which you and all other consumers may join.

The Kaien Consumers' Co-operative will commence business in the food lines on June 1st.

Any other lines of merchandise carried by our stores and not carried by the Kaien Store may be had by members of the Kaien Consumers' Co-operative from the Prince Rupert Fishermen's Co-operative Association by requisition.

We strongly recommend that all our Non-Member Patrons take out share capital in the Kaien Consumers' Co-operative Association.

You may make application for membership and purchase your shares from our store or office.

Prince Rupert Fishermen's Co-operative Association

Box 264, Prince Rupert, B.C.

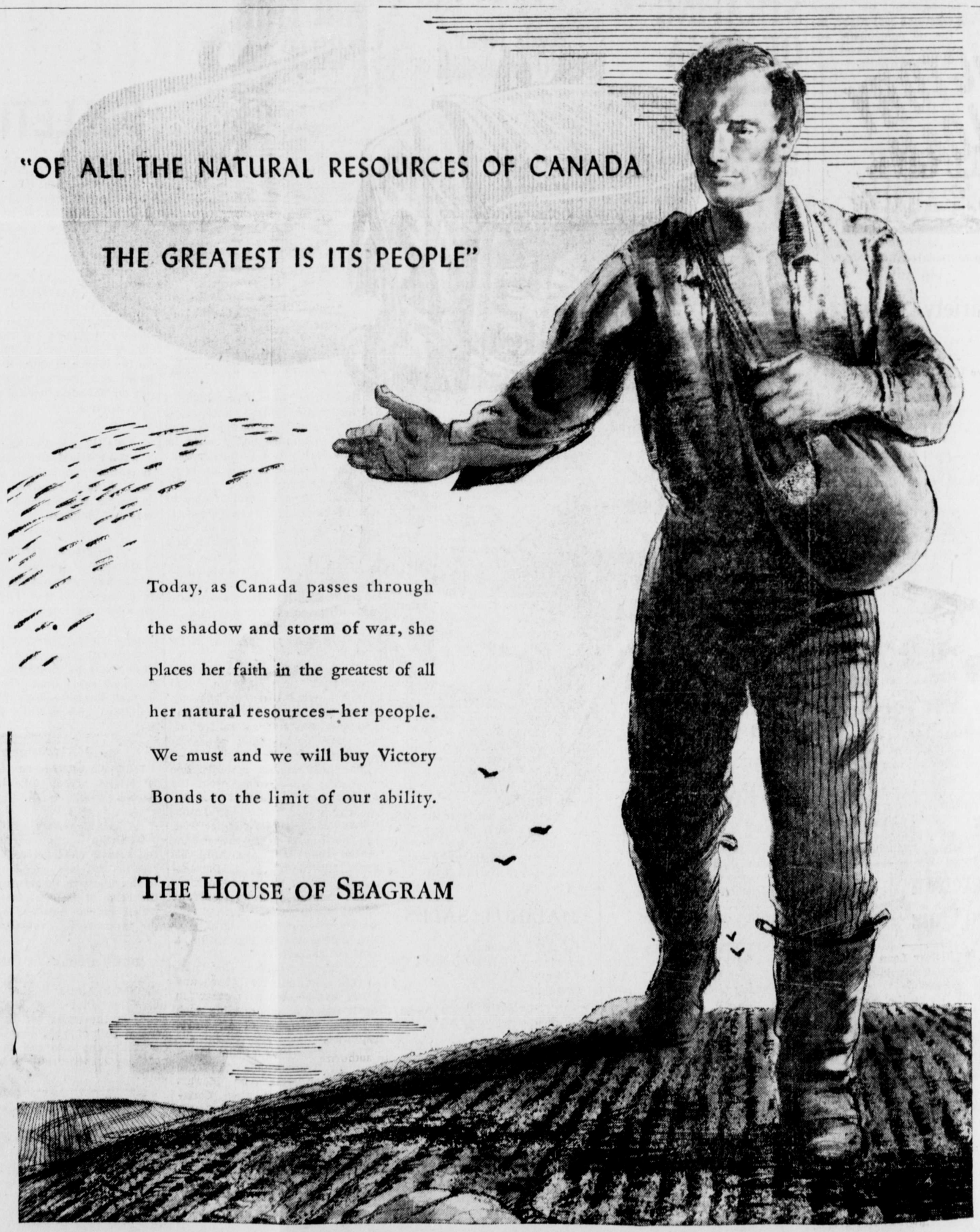

When Feet Ache Sting Burn or Itch

Don't lie down to it—help yourself by briskly rubbing feet and ankles night and morning with Moone's Emerald Oil. This powerful, penetrating medicated oil speedily soothes and comforts—counter irritation sends fresh new blood to the parts easing pain and soreness—helping limber up stiffness.

All good druggists sell Moone's Emerald Oil—economical—satisfaction guaranteed.

ORMES LIMITED

SPLITTING LIGNITE

Lignite is a woody type of immature coal that splits up into slabs on drying.

REALISTIC PREACHING

Rev. T. W. Scott of Vancouver Conducts Interesting Meetings at St. Peter's

The "Religion and Life" meetings now being conducted by Rev. T. W. Scott of St. Mark's Church, Vancouver, at St. Peter's Church, Seal Cove, are proving very provocative of thought. The speaker does not hesitate to deal with things as they are in a realistic way.

The first was the problem of motive. The driving motive of the past which led to depression, to large scale unemployment and to global war was the motive of self-interest. It had many expressions of which the profit motive was an outstanding example. In spite of the results of it there were those who were waiting to put it into practice again who are going to fight for unrestricted free enterprise. But their ability to do so depended on men who had to use

Last night Mr. Scott considered four problems which he claimed underlie all attempts to bring about a new and better order. Unanother motive—that of self-giving. The speaker asked what would those who were dying today in the war get out of it for themselves. They gave the lie direct to those who saw that self interest was the only motive that counted.

Freedom is another problem underlying the changes which needed to be made. Even though people claimed to be fighting for freedom it was doubtful if they generally understood what it meant. True freedom was not simply freedom from restrictions, rather it is freedom for something; freedom to accomplish right and good things. The speaker then considered the question of power. There must always be the use of power, of government. The problem lay in the love of power for its own sake. How could it be used properly? It needed a sense of responsibility. And the big question was where should be found men who would be trusted with power. Power must be seen as a trust to be accounted for.

The last problem suggested was that of Justice. "We want a much more just order of society. Perhaps our ideas of justice have been colored too much with self-interest. We have thought of it as something due to us as only the respecting of our rights as we like to think of them. Can we get a more truly just order if we do not begin to think of justice as something due from us to others rather than something due to us from others? Do we not need to recover a sense of social obligation in all phases of life?"

The speaker concluded by claiming that an interpreter of these things was needed. He suggested that this was just the place where Jesus Christ came in. He could help people to think straight.

The opportunity for open discussion after the talk is one of the most interesting parts of these meetings.

SALTIER BY SEASONS

The salt content of the Atlantic ocean in the Bay of Biscay varies with the seasons.

IF HE'S STRONG ENOUGH

A human being can sustain a loss of about one-third of his blood.

The ancient Romans used cosmetics to beautify their knees and elbows.

This Space Donated by:
THE
Variety Store
"Where your Dimes are Little" Dollars"
Phone Red 120 518 3rd Ave. W.

W. F. STONE
"Clothes of Distinction"

Shoes and Ships and Sealing-wax...

Many different things are needed to win the war.

Big things . . . ships, howitzers, bombers, tanks.
Little things . . . screws, rivets, bolts and needles; shoes and sealing-wax.

Unfamiliar things . . .
Asdic apparatus, radio locators, gyroscopic compasses.
Everyday things . . .
food, blankets, bandages, overcoats . . .

All these things are measured in dollars.

Only dollars can ensure that our fighting men get everything they need!

Because dollars are essential to victory, those who do their share by buying Victory Bonds make the job easier for our men overseas . . . make it easier for us to win!

Everybody must lend what they can!
Everybody can provide something for victory!

Even $300.00 in bonds will provide 3 depth charges to sink submarines . . .
Buy 9 Tommy guns for parachute troops, or 9,000 machine-gun bullets . . .
Drive a tank 4,500 miles.

If you have money saved, put it into Victory Bonds.
If you haven't savings, buy bonds by instalments out of earnings.
Do both if you can . . .
But do it for certain!
And do it NOW!

WEAR THIS EMBLEM

Be proud to wear your IV button . . . it says you have done your bit . . . it will inspire others to do theirs.

HOW TO BUY—Give your order to the Victory Loan salesman who calls on you. Or place it in the hands of any branch of any bank, or give it to any trust company. Or send it to your local Victory Loan Headquarters. Or you can authorize your employer to start a regular payroll savings plan for you. Bonds may be bought in denominations of $50, $100, $500, $1,000 and larger. Salesman, bank, trust company or your local Victory Loan Headquarters will be glad to give you every assistance in making out your order form.

Back the Attack
Buy MORE Victory Bonds!

The National War Finance Committee 18-4

A DELIGHTFUL DESSERT MAKES THE MENU PERFECT

Canada's Housoldiers know that custards and blancmanges, quickly and easily made with pure, high quality Canada Corn Starch, are a delight with any luncheon or dinner menu.

At this time when Canadians are urged to "Eat Right to Feel Right", these delicious desserts will prove a welcome addition to the nutrition foods featured by the National Food for Fitness Campaign. Follow Canada's Food Rules for Health and Fitness.

CANADA CORN STARCH

A product of the CANADA STARCH COMPANY, Limited

NCI

Cemetery Service

Those wishing plots fixed at Fairview Cemetery, phone the caretaker at the Cemetery between 12:00 and 1:00 p.m. week days.

IN THE SUPREME COURT OF BRITISH COLUMBIA IN PROBATE
In the Matter of the "Administration Act" and
In the Matter of the Estate of Jacob Giles Jontz, otherwise known as Jacob Jontz, Deceased.

TAKE NOTICE that by Order of His Honor Judge Fisher, local Judge of the Supreme Court of British Columbia, I was on the 4th day of May, A.D. 1943, appointed Administrator of the Estate of Jacob Giles Jontz, otherwise known as Jacob Jontz, formerly of the Settlement of Bella Coola, Deceased, who died on or about the 11th day of November, A.D. 1942. All persons indebted to the said Estate are required to pay the amount of their indebtedness to me forthwith and all persons having claims against the said Estate are required to file them with me properly verified on or before the 15th day of June, A.D. 1943, failing which distribution will be made having regard only to such claims of which I shall have been notified.

DATED at Prince Rupert, B.C. this 4th day of May, 1943.

NORMAN A. WATT
Official Administrator
Prince Rupert, B.C.

IN THE SUPREME COURT OF BRITISH COLUMBIA IN PROBATE
In the Matter of the "Administration Act" and
In the Matter of the Estate of Thomas McRostie, Deceased

TAKE NOTICE that by Order of His Honor Judge Fisher, local Judge of the Supreme Court of British Columbia, I was on the 29th day of April, A.D. 1943, appointed Administrator of the Estate of Thomas McRostie, formerly of the City of Prince Rupert, Deceased, who died on or about the 15th day of December, A.D. 1942. All persons indebted to the said Estate are required to pay the amount of their indebtedness to me forthwith and all persons having claims against the said Estate are required to file them with me properly verified on or before the 15th day of June, A. D. 1943, failing which distribution will be made having regard only to such claims of which I shall have been notified.

DATED at Prince Rupert, B.C. this 29th day of April, 1943.

NORMAN A. WATT
Official Administrator
Prince Rupert, B.C.

IN THE SUPREME COURT OF BRITISH COLUMBIA IN PROBATE
In the Matter of the "Administration Act" and
In the Matter of the Estate of Matthew Murray, Deceased

TAKE NOTICE that by Order of His Honor Judge Fisher, local Judge of the Supreme Court of British Columbia, I was on the 19th day of April, A.D. 1943, appointed Administrator of the Estate of Matthew Murray, formerly of the City of Prince Rupert, Deceased, who died on or about the 30th day of January, A.D. 1943. All persons indebted to the said Estate are required to pay the amount of their indebtedness to me forthwith and all persons having claims against the said Estate are required to file them with me properly verified on or before the 1st day of May, A.D. 1943 failing which distribution will be made having regard only to such claims of which I shall have been notified.

DATED at Prince Rupert, B.C. this 19th day of April, 1943.

NORMAN A. WATT
Official Administrator
Prince Rupert, B.C.

IN THE SUPREME COURT OF BRITISH COLUMBIA IN PROBATE
In the Matter of the "Administration Act" and
In the Matter of the Estate of Nick Stadnyk (Otherwise known as Nykola Stadnyck or Nick Stadnyck) Deceased Intestate

TAKE NOTICE that by Order of His Honor W. E. Fisher, made on the 27th day of April, A. D. 1943, I was appointed Administrator of the Estate of Nick Stadnyk (otherwise known as Nykola Stadnyck or Nick Stadnyck) deceased, and all parties having claims against the said estate are hereby required to furnish same, properly verified, to me on or about the 27th day of May, A. D. 1943, and all parties indebted to the estate are required to pay the amount of their indebtedness to me forthwith.

DATED at Prince Rupert, B.C., this 27th day of April, A.D. 1943.

NORMAN A. WATT
Official Administrator
Prince Rupert, B.C.

The Department of Education had a letter before the board of school trustees last night giving reminder that all school pupils when they reach the age of 16 must take out national registration certificates. The reminder was sent on to W. W. C. O'Neill, principal of Booth Memorial High School.

EXCEPTIONS OF COURSE

A person's mouth is about the same width as his eyes.

Announcements

All advertisements in this column will be charged for a full month at 25c a word.

Pre-school and Infant Clinic, King Edward School, Tuesday, 2 to 4; St. Peter's Church Hall, Wednesday, 2 to 4.

Spring Bazaar United Church W.A., May 6.

Little Norway Tea. Mrs. Munthe, May 8.

Hospital Tea, Nurses Home, May 13.

Cambrai Spinster's Spree, May 14.

Entertainment, Oddfellows' Hall, May 16. Help Norway Com.

Presbyterian Missionary Tea, Mrs. Flaten, May 19.

Eastern Star Dance, May 21.

Valhalla Invitation Dance, Oddfellows' Hall, May 28.

THRIFT
CASH AND CARRY
Phone 179

KWONG SANG HING
HOP KEE
CHOP SUEY
House
Next to King Tal
612 7th AVE. WEST
All your patronage welcome
Opens 5 p.m. to 2 a.m. Outside Orders from 2 p.m. to 2 a.m.
Phone Red 247

J. M. S. Loubser
D.C., B.A.
Chiropractor
Wallace Block — Phone 640

BUY THE NEW
Victory Bonds
R. E. MORTIMER
Phone 88 324 2nd Ave.

LOCAL NEWS NOTES

▲ Elio's Pay Cash for Furniture, Stoves, Tools, Musical Instruments.

Miss Kay O'Neill is leaving tonight for a vacation trip to Vancouver and Victoria.

▲ Sons of Norway Meeting, Thursday, 8 p.m. (106)

Paul Aivazoff, after spending a few days here on business, leaves tonight on his return to Vancouver.

▲ Meeting and Initiation Job's Daughters, Friday, May 7, 7:30 p.m. sharp, Masonic Temple. Masons, wives, O.E.S. and parents welcome. Special service honoring Mother's Day. Kindly bring your nickles for the silver march.

Introduction being sought in the schools, a copy of a new Canadian patriotic song entitled "Hail Canada" and written by Rev. J. Henry King was placed before the board of school trustees at last night's meeting. It was filed.

Mention was made at last night's meeting of the board of school trustees of a recent scourge of rats at the domestic science department of Booth Memorial High School. This was reported to have been alleviated lately. The proximity of Wartime Housing staff house establishments was held accountable.

Bernard Allen, manager of the Prince Rupert Dry Dock, was an interesting speaker today at the weekly luncheon of the Prince Rupert Rotary Club. President G. C. Mitchell was in the chair and there was a good attendance of members with a few guests.

There were applications before the board of school trustees at its meeting last night for positions on the teaching staffs here. Miss Hilda M. Nuttall of Westview, Powell River, sought appointment as music specialist. Miss Lillian Helgerson applied for appointment to the general teaching staff. Mrs. Keith Taylor offered her services as a substitute teacher.

Tenders for janitors' supplies for schools for the coming year were opened at the meeting of the board of school trustees last night and referred to the secretary for tabulation. There were tenders from Thompson Hardware and Dustbane Products of Vancouver. Trustees C. G. Ham and E. J. Smith were delegated to assist the secretary in connection with the arrangement of purchases for the coming year, the necessity of obtaining which as soon as possible owing to shrinking supplies was emphasized. This committee will also take up the question of purchasing and storing fuel for the coming winter.

Miss Margaret Talberg is leaving tonight for a trip to Vancouver.

Miss Leah Basso-Bert is leaving tonight for a trip to Vancouver.

Mr. and Mrs. William Hunter and son, Peter, are leaving tonight for a holiday trip to Vancouver.

Miss Florence Johnston is leaving tonight for a trip to Vancouver.

Tonight's train, due to arrive from the East at 7 o'clock, was reported this morning to be three hours and forty minutes late.

▲ Annette Powell's Beauty Shop for better permanents. Fourth St., across from Post Office. Phone Blue 917. (tf)

Mr. and Mrs. C. G. R. Anderson will sail tonight for a three weeks' holiday trip to Vancouver.

Having left the city yesterday afternoon for a two weeks' inspection trip to interior points, School Inspector B. Thorsteinssen was not in attendance at last night's meeting of the board of school trustees. A special meeting would be arranged, if necessary, with Mr. Thorsteinssen, it was decided.

There was a communication at last night's meeting of the school trustees relating to the possible use of Booth Memorial School for military purposes. The Civilian Protection Committee (A. R. P.) holds permission to use quarters in the schools for instruction purposes and as headquarters for patrols.

Stating that everything pointed to an increasing shortage of teachers, Harry Charlesworth, general secretary of the British Columbia Teachers' Federation, had a letter before the board of school trustees at its meeting last night urging use of the columns of the publication "B. C. Teachers" in calling for applications for teachers. Principals of the schools will be asked to advise the board as soon as possible when teachers are known definitely to be leaving.

Chairman Jack Deane or Trustee C. G. Ham were delegated at the meeting of the board of school trustees to present without further delay to Miss Dorothy O'Neill of Borden Street School a check from the Strathcona Trust Fund for proficiency in physical training instruction. The prize was won last year by Miss O'Neill's class and the check has been on hand for some time awaiting formal presentation.

Closing Out

We regret to announce that owing to circumstances we will be closing up our business on May 31.

What stock we have on hand will be cleared out at once at greatly reduced prices.

No more repairs of any kind will be taken in after this date.

R. W. CAMERON
JEWELER—3rd. Ave.

CIVILIANS !!!

Our boys are still MANACLED in Germany

You are still Free to

BUY VICTORY BONDS

and get them released quicker

Canadian Fish & Cold Storage Co. Ltd.
PRINCE RUPERT BRITISH COLUMBIA

CLASSIFIED

FOR SALE

FOR SALE—1 tent 9'x12'x2', 1 pack board and sack, 1 girls raincape and hat size 14, 1 tonearm for portable gramophone. All practically new. Reasonable. Call 425 6th Ave. E. (107)

FOR SALE—Two-roomed house on two lots. Seal Cove Circle. $500 cash. G. P. Tinker & Co. Ltd. (106)

FOR SALE—R.C.A. Victor combination radio-gramophone, double bed with Simmons spring-filled mattress, Axminster carpet, up-painted drop-leaf table and desk. For real values Phone Blue 688. (106)

FOR SALE—1 D.C. 100 volt 7.5 kilowatt generator, 1-110 volt 2,000 watt Koeler light plant. Box 486 Daily News. (107)

FOR SALE—House, 8 rooms, fireplace, furnace, nice grounds and view. Occupancy about May 20. Near Dry Dock. Price $4750. Terms. G. P. Tinker Ltd. (107)

FOR SALE — Remington Typewriter, 14-in. carriage, A-1 condition. $65.00. After 7 p.m. Blue 921. (106)

FOR SALE — House, 4 bedrooms, hardwood floors, furnace, etc., garden. Splendid condition. Early occupancy. Near bus line. Price $4000. G. P. Tinker Ltd. (107)

FOR SALE—Oak dining room suite consisting of extension table, six chairs leather covered seats, sideboard. Gent's wardrobe, Oak Columbia Grafonola. 800 6th Ave. East. Phone Blue 981.

FOR SALE—Used furniture of all descriptions. Visit Elio's used department, Third Axenue next to Daily News, Prince Rupert.

FOR SALE—Barber's outfit — two chairs, eight foot mirror and basin. Box 480, Daily News. (106)

HELP WANTED

WANTED—Woman for housework, few hours a day, 50c per hour. Apply Box 484 Daily News. (110)

AN Opportunity exists in Prince Rupert for an alert person—man or woman—to break into newspaper work. Must be able to use typewriter. Apply AM 41, Unemployment Insurance Commission.

NAMES of reliable boys and girls for paper delivery routes are being received at the Daily News office.

WANTED — Middle aged housekeeper. Write Box 479 Daily News. (106)

WANTED—Truck driver for Cartage business; Apply Unemployment Insurance Commission AM 34. (tf)

WANTED—Bookkeeper for cartage business, male preferred, military exempt. Apply Unemployment Insurance Commission A.M. 38. (tf)

WANTED

WANTED—Outboard motor; call American Signals 264, Sgt. Pannucci between 6 and 7 p.m.

$25 REWARD for suitable furnished apartment. Apply Box 485 Daily News. (108)

WANTED URGENTLY— House or apartment for young couple with small baby. Phone Blue 878. (200)

WANTED — Responsible, non-drinker Dry Dock worker and wife will look after home or apartment in party's absence. Apply Box 482 Daily News. (196)

WANTED URGENTLY— Furnished suite for reliable couple. $25 reward. Box 483 Daily News. (106)

WANTED — Coal and wood range. Phone Blue 395

PERSONAL

ENCYCLOPAEDIA BRITANNICA, 9th Edition New American Supplement. $25.50. Phone Green 59 or call at 728 Fraser St. (106)

LOST

LOST—In ladies washroom Y.M.C.A. Cafeteria, Tuesday, noon, ladies small yellow gold wristwatch. Reward. Finder please leave at Daily News. (105)

FOUND

FOUND — Man's overcoat on 3rd Avenue. Owner may have same by calling at the Daily News and paying for this advertisement.

Back the Attack with Victory Bonds

"SALADA" TEA

Canada at War 25 Years Ago

May 6, 1918— Russian warships bombarded Mariupol, German-held port on the Sea of Azov. "Peace of Bucharest" signed by Rumania and the Central Powers. French troops made successful raids west of Hangard and southeast of Noyon on the Western Front.

The board of school trustees, at last night's meeting, authorized the carrying out of repairs and replacements to electric ovens in the home economics department of Booth Memorial High School at an estimated cost of some $45.

ATTENTION LADIES!

Violet Mah, always alert, and ever on the search for new techniques to make you lovelier, has returned from a tour of the east with the latest trends in Victory Coiffures, Hair Shaping, Permanent Waving, Manicuring as well as many other phases of modern beauty culture.

Of course, you will want to know what is new . . . and you will want to avail yourself of the opportunity for up-to-the-minute beauty services. Why not call today for consulation?

SUNRISE BEAUTY SALON
Cor. 6th Ave. and Fulton St. Phone Blue 943

The Fourth Victory Loan Is A Good BUY Today

It Spells GOOD BY to the Axis

PHILPOTT, EVITT & CO. LTD.

A GOOD DICTIONARY is essential

WEBSTER COLLEGIATE—
Fifth (latest) edition $3.50
Thumb indexed $6.00

FUNK AND WAGNALLS—
Desk Standard Dictionary $4.50

THORNDIKE—
Century Junior Dictionary $2.25

McRae Bros. Ltd

Try Lipton's Noodle Soup Mix today! See how quickly and easily it's prepared. See how much more soup you get for your money. Taste that delicious chicken-y flavour. Then you'll know why it's the "soup sensation of the nation".

In 7 minutes Lipton's Noodle Soup Mix makes a clear golden soup . . . so smooth and appetizing that it tastes like the best slow-simmered soup ever made at home. And remember, Lipton's Noodle Soup Mix is also convenient for sending overseas.

Enjoy this new soup sensation. Ask your grocer for Lipton's Noodle Soup Mix today.

AA7

Few Foggy Impressions Along Baseball Front

NEW YORK, May 6 (AP)—Now that the major league baseball season is fairly well advanced, a few foggy impressions are beginning to take form, to wit:

That the do-do baseball would have been a great equalizer, with the hitting teams not being able to do much more with it than the teams who couldn't get a two-base hit with a ration ticket. That the Brooklyn Dodgers also seem to be a jump ahead of the other teams, a trait again demonstrated when National League Prexy Ford Frick wired permission to the clubs to use the available 1942 balls, and the Dodgers were the only team with any on hand.

That the Cincinnati Reds, whom we picked to win on pitching and defense, seem to have half of those two traits. The pitching in the first three games was superb, but when the club makes four errors in one game it looks like sabotage.

Have Everything

That the Yankees seem to have everything but Di Maggio, Henrich, Rolfe and a couple of other guys who could punch home runs. If the margin of victory in their first couple of games was any narrower it would have to be a fraction. And we can imagine the reaction of Jake Ruppert, who liked to have his boys win about 19 to 2, if he were watching such goings on. If these 1¼ to 1 scores keep up, the other clubs are going to quit spotting Joe McCarthy's team the five runs or so they often gave it through the locker-room jitters before a game.

That Lou Novikoff, the Mad Russian who seems to be really mad at the Cubs, is hurting nobody but himself with his holdout, and if the team sets a winning pace without him he'll be fortunate if he's allowed to sign a 50-cents-an-hour contract. Maybe he has a legitimate case. We wouldn't know about that, as we don't know the salary figures involved except by hearsay. But at a time when baseball needs all the harmony it can muster, he's the one guy off key. He'd better trade his harmonica for a tuning fork.

Interest Great

That despite the meagre crowds rattling around in the parks, the general interest in baseball is as great, if not greater, than ever before, and that the light attendance is due purely to the fact so many fans who normally would see the games aren't around.

That if they consider the inability of the Yankees to hoist their league championship pennant opening day a bad omen, maybe there is something ominous in the fact Leo Durocher's picture rested on its side on the floor in a corner of boss Branch Rickey's office when the scribes visited Rickey the other day.

That Danny Litwhiler had better stop getting three or four, including a home run, as he did against the Dodgers last Saturday or he'll find himself an ex-Phil. At least, he would if the Phils still were bossed by Gerry Nugent. We have an idea that Bill Cox will get some fancy offers for the outfielder. If he sells him we'll know it is the same old Phils.

That when the White Sox can score the winning runs against the Browns without a hit it would seem that too much fuss is being made about whether the ball is fast or slow.

School Grounds Denied for Army Sport Practice

Although permission has been given to H.M.C.S. Chatham, other service units located in Prince Rupert will not be allowed to use school grounds for their sport practices. This was decided by the board of school trustees last night after a request was received from Capt. C. A. Wilks of a Manitoba Regiment requesting the use of the playgrounds each Friday evening. It was reported that the Royal Canadian Air Force had started using one of the school grounds without permission.

ACTIVITIES OF Y.M.C.A. AND Y.W.C.A.

By DOROTHY GARBUTT
The Hostess

The first four days of next week will see the Hut closed. Fred Scadden will be in to redecorate and not before time. The amount of dust and smoke fumes that can collect in a public place in a given time is unbelievable.

Douglas Badger is now working in the Hut as assistant supervisor to Breen Melvin. He will act as master of ceremonies at the Wednesday "Y" dance and plans to have a few prize dances during the evening. Also he and Breen have worked out a program for the Hut, the idea being to keep certain nights in the week for cribbage or whist drives, quiz contests, bingo and so forth. I will make note of the nights in this column and it will also be on the notice board in the entrance hall.

The other day a lady brought in a big handful of Y.M.C.A. notepaper. She said she had found it sitting on the steps of one of the downtown stores and that envelopes to match had been scattered around the streets. We don't know who did this but it does seem a shame to take advantage of the facilities we so gladly give you and behind us again the people of Canada so willingly give you. When Norway was occupied back in 1941 there was a great shortage of paper in England because that country was its main source of supply. In one week over 500 engraving and printing houses closed down in London alone, throwing their entire staffs out of work. I know because my husband was manager in a London engraving firm. I vowed then and there never to see paper wasted without making audible—in this case written—protest. Waste not, want not!

I'm trying a new Vitamin B1 product on our plants at the "Y." If our rooms take on a sudden tropical appearance you'll know it has worked.

Aristarchus in 280 B. C. first developed the theory that the earth revolves around the sun.

SPORT CHAT

Even in New York Sunday baseball was once illegal. Twenty-four years ago this week Gotham's ball fans saw their first lawful pay-to-get in ball game, the enabling law being passed a few days previously. The Philadelphia Athletics defeated New York Giants 4-3 on that occasion.

Twelve years ago last night Johnny Risko, Cleveland bakerboy, got a 12-round win over Max Baer, California heavyweight, who in 1934 took the championship by a technical knockout of Primo Carnera. One year later Jimmy Braddock dethroned Baer. In 1937 Braddock lost to Joe Louis, the present champion.

A Canadian team once won a world baseball championship. You will have to be more than three-score-and-ten if you remember this. It happened in the 1860's. The victors were the Guelph (Ontario) Maple Leafs and the event was recalled six years ago today on the death in Winnipeg of Harry Steele, 71, who was a member of that championship team.

BETTER TRY A "BETTER WAY"...
EAT Kellogg's
ALL-BRAN EVERY DAY!

TO give yourself a good start these busy wartime days, enjoy a good breakfast . . . a breakfast brightened by KELLOGG'S ALL-BRAN muffins! They're delicious, they're nourishing and they're a grand, natural laxative for that common type of constipation caused by lack of the proper amount of "bulk"-forming material in the diet.

What's more, ALL-BRAN gives you valuable carbohydrates, proteins and minerals that the body needs . . . supplies them in a delightfully crisp, toasty cereal that also gets at the *cause* of constipation due to lack of "bulk". To keep regular *naturally* eat several ALL-BRAN muffins daily or eat ALL-BRAN as a cereal daily . . . drink plenty of water . . . and see if you don't agree it's a "better way".

You can buy ALL-BRAN at your grocer's in either of two conveniently sized packages. Made by Kellogg's in London, Canada.

DELICIOUS...NUTRITIOUS

Kellogg's
ALL-BRAN
Keeps You Regular . . . NATURALLY

PORTRAIT OF FAMOUS DAD

LONDON, May 6 (AP)—A painted portrait of Gen. Sir Bernard Montgomery will be presented to the Eighth Army commander's son by Prime Minister Churchill who brought it to Britain on his North African visit. The son, David, is at Winchester School.

BUILDING BOOM COMING

LONDON, May 6 (AP)—More than 4,000,000 houses will have to be built in Britain after the war to replace those destroyed by enemy action and to clear slums. London needs 100,000 dwellings, Manchester 70,000 and Glasgow 50,000.

Fresh Local Raw and Pasteurized MILK
VALENTIN DAIRY
PHONE 657

SAVOY HOTEL
Carl Zarelli, Prop.
Phone 37 P.O. Box 544
FRASER STREET
PRINCE RUPERT

Kaien Hardware
BACK THE ATTACK

GOLD SEAL

Fancy Red Sockeye Salmon

and

Herring in Tomato Sauce

are both on active service but will be back on your grocer's shelf soon as conditions permit.

IN THE SUPREME COURT OF BRITISH COLUMBIA IN PROBATE
In the Matter of the "Administration Act" and
In the Matter of the Estate of Albert Menard, Otherwise Known as Albert Lalande, Deceased, Intestate

TAKE NOTICE that by order of His Honor, W. E. Fisher, made on the 30th day of April A.D. 1943, I was appointed Administrator of the estate of Albert Menard, otherwise known as Albert Lalande, deceased, and all parties having claims against the said estate are hereby required to furnish same, properly verified, to me on or before the 1st day of June, A.D. 1943, and all parties indebted to the estate are required to pay the amount of their indebtedness to me forthwith.

DATED at Prince Rupert, B.C. this 1st day of May A.D. 1943

NORMAN A. WATT
Official Administrator
Prince Rupert, B.C.

IN THE SUPREME COURT OF BRITISH COLUMBIA IN PROBATE
In the Matter of the "Administration Act" and
In the Matter of the Estate of Louis Einer Johansen, otherwise known as Louis Johansen, Deceased Intestate

TAKE NOTICE that by order of His Honor, W. E. Fisher, made on the 30th day of April A.D. 1943, I was appointed Administrator of the estate of Louis Einer Johansen, otherwise known as Louis Johansen, deceased, and all parties having claims against the said estate are hereby required to furnish same, properly verified, to me on or before the 1st day of June, A.D. 1943, and all parties indebted to the estate are required to pay the amount of their indebtedness to me forthwith.

DATED at Prince Rupert, B.C. this 1st day of May A.D. 1943

NORMAN A. WATT
Official Administrator
Prince Rupert, B.C.

IN THE SUPREME COURT OF BRITISH COLUMBIA IN PROBATE
In the Matter of the "Administration Act" and
In the Matter of the Estate of John Klee, Deceased Intestate

TAKE NOTICE that by Order of His Honor, W. E. Fisher made on the 22nd day of April A. D. 1943, I was appointed Administrator of the Estate of John Klee, deceased, and all parties having claims against the said estate are hereby required to furnish same, properly verified, to me on or about the 27th day of May, A. D. 1943, and all parties indebted to the estate are required to pay the amount of their indebtedness to me forthwith.

DATED at Prince Rupert, B.C., this 27th day of April, A. D. 1943

G. H. HALLETT
Official Administrator
Atlin, B.C.

UNION STEAMSHIPS

SERVICES TO
Vancouver, Victoria and Way-points, Stewart and North, Queen Charlotte Islands.

Full Information, Tickets and Reservations
FRANK J. SKINNER
Prince Rupert Agent
Third Ave. Phone 568

NEW ROYAL HOTEL
A. ZARELLI, Prop.
"A Home Away From Home"
Rates 75c up
50 Rooms Hot & Cold Water
Prince Rupert, B.C.
Phone 281 P.O. Box [illegible]

J. L. Curry
(Late of Yukon)
Chiropractor
Westholme Rooms

Announcement

DRS. LARGE AND GIBSON wish to announce that they will occupy their new offices at 608 Third Avenue West, above Boston Cafe on and after April 27. No change in telephone number.

FOR SALE
• • •
1 Westinghouse Electric Range, first-class condition.
• • •
1 Sink.
• • •
1 Wash Basin.
• • •
1 Large size Dresser.
• • •
30 Pillows.
• • •
1 Meat Cutter at a low price.

B.C. Furniture
Phone Black 324
THIRD AVENUE

It Is Little Enough To Do

Ormes Ltd.
The Pioneer Druggists
THE REXALL STORE PHONES 81 and 82
Open Daily from 9 a.m. till 9 p.m.
Sundays and Holidays from 12 - 2 p.m. and 7 - 9 p.m.

NOTICE

Due to existing conditions we are forced to announce that commencing May 1st we shall be able to redeem our coupons for glassware only.

To our customers having coupons on hand, we suggest that they be turned in before May 1st as we have several valuable premiums in stock.

Coupons received after May 1st will be honored for glassware only.

MUSSALLEM'S ECONOMY STORE
"Where Dollars Have More Cents"
Phones 18-19 P.O. Box 575

Early Ad. Copy is Appreciated

Expert OPTICAL SERVICE

Chas. Dodimead
Optometrist in Charge
Watch, Clock, Jewelry Repairing, Hand Engraving

VISIT OUR BASEMENT STORE for Fine China, Dinnerware, Glasses, Baggage and Novelties.

MAX HEILBRONER
Jeweler — Diamond Merchant

STEPS to a Smart Comfortable Season

Go To The
CUT RATE SHOE STORE

You're The Doctor

and we're sure you'll prescribe Shoes from the CUT RATE once you see the large selection.

SUMMER WHITES AND SPECTATORS

Dozens of styles to select from. If you'll forgive us for bragging, we think it's the grandest style display of Summer Shoes you've ever seen.

Cut Rate Shoe Store

506 THIRD AVENUE WEST
Mail Orders Promptly Filled. Across from Orme's Drug

NOTICE

"The Exclusive" Ladies Ready-To-Wear
MRS. H. S. PARKER

Wishes to announce her store will CLOSE ALL DAY ON THURSDAY OF EACH WEEK for the Summer Months, beginning this week, Thursday, May 6th.

Open for Business each day of the week (except Thursdays) 9 a.m. until 6 p.m.

A. MacKenzie Furniture Ltd.

A GOOD PLACE TO BUY

A COMPLETE STOCK OF FURNITURE ON HAND

Berlin, Cologne, Hamburg, Wilhelmshaven, left in flames. Night and day the Air Force are at work and their deeds fill us with pride and gratitude. But the announcement that " . . . of our aircraft have not returned strikes a note of irrecoverable loss: they have given to the uttermost. It will soon be TOKYO, OSAKA, NAGASAKI, YOKOHAMA.

BUY CANADA'S FOURTH VICTORY LOAN BONDS to the uttermost to provide the tools for our men!

Phone 775 327 3rd Avenue

"GALIVANT" SHOES

IN BROWN AND BLACK BROGUES, GILLIES, TIES AND LOAFERETTES.

Welted Soles and Genuine Calf Leathers.

Perfect Fitting Lasts in Fittings AA to C Width.

Priced $5.85 and $5.50

FAMILY SHOE STORE LTD.

"The Home of Good Shoes"

If you lose anything, advertise for it.

CFPR

(1240 Kilocycles)

SCHEDULE

Thursday

— P. M. —

4:00—Victor Record Album
4:30—Richard Crooks
4:45—Transcribed Variety
5:00—Shall We Dance?
5:30—Xavier Cugat
5:45—The Trail of Truth
6:00—CBC News
6:05—Piano Artistry
6:15—Gospel Interlude
6:30—Major Bowes
7:00—Victory Loan Quiz
7:30—Bing Crosby
8:00—Fred Waring
8:15—Front Line Family
8:30—Maxwell House Show
9:00—Stag Party
9:30—Songs of Empire
10:00—CBC News Rebroadcast
10:05—Stirling Young's Orchestra
10:30—Concert Time
11:30—Silent

Friday

— A. M. —

7:30—Musical Clock
7:45—CBC News
7:50—Musical Clock
8:30—Morning Devotions
8:45—Hawaiian Melodies
9:00—March Time
9:30—CBC News
9:35—Transcribed Varieties
10:00—Morning Visit
10:15—Blended Voices
10:30—Wilf Carter
10:45—They Tell Me
11:00—Scandinavian Melodies
11:15—Broadcast of Messages
11:30—Petit Concert

— P. M. —

12:00—Luncheon Music
12:30—Western Airs
12:45—CBC News
12:55—Program Resume
1:00—One O'clock Musicale
1:30—B.C. School Broadcast
2:00—Silent
4:00—Afternoon Musicale
4:30—Folk Music, Old and New
5:00—The Dansant
5:30—Dr. Sedgwick
5:45—Barbara Norman
6:00—CBC News
6:15—Henry King's Orchestra
6:30—Aldrich Family
7:00—Personal Album
7:15—Your Friendly Gardener
7:30—Kate Smith
8:00—Fred Waring
8:15—Front-Line Family
8:30—Sound Off
8:45—Are You a Genius?
9:00—Drama
9:30—Words and Music
10:00—CBC News
10:15—G. I. Jive
10:30—Melody Round-up
10:45—Stirling Young's Orchestra
11:00—Silent

New 48 Hour Treatment

Great For Rheumatic Pains and Backache

Over the Week End Goes Pain, Agony and Swelling or Money Back

They call it the ALLENRU week-end treatment for the pains of Rheumatism, Sciatica, Neuritis, ackache, because you can go to bed on Friday night—stay there till Monday morning and while there drive the excess acids from your ailing system.

During that time you must take Allenru as directed—for Allenru acts faster when the body is relaxed and rested.

You can purchase Allenru from Ormes Limited or any progressive druggist in Canada—it isn't expensive and money back if it doesn't give you full and complete satisfaction and blessed relief from the pain and suffering.

Local Tides

Friday, May 7		
High	2:45	21.0 feet
	15:35	18.9 feet
Low	9:26	2.8 feet
	21:27	7.2 feet
Saturday, May 8		
High	3:20	20.0 feet
	16:17	17.9 feet
Low	10:05	3.5 feet
	22:05	8.1 feet
Sunday, May 9		
High	3:56	18.9 feet
	17:06	17.0 feet
Low	10:46	4.6 feet
	22:50	9.1 feet

"BAMBI" IS NOW HERE

Great Walt Disney Feature in Technicolor at Capitol

Walt Disney's newest feature fantasy production, "Bambi," photographed in technicolor, comes this week-end to the Capitol Theatre.

"Bambi" was filmed from the best-selling novel of the same title by Felix Salten. It is the first novel to be brought to the screen by Walt Disney. The picture was in production for more than five years, having, indeed, been started before "Snow White and the Seven Dwarfs."

The story is that of everyone's life, filled with the human emotions of love, hate, jealousy, gaiety, fear, happiness, courtship and parenthood. It is told with the beloved Disney animal characters.

Bambi himself is a deer, the Prince of the Forest. His friends include some of the most ingratiating characters ever created—for instance, Thumper, a cotton tail, who almost steals the picture. An inspired name for another character, an irresistably charming skunk, is Flower. Faline is the doe Bambi loves and has to fight for to win. Most of the wild animals of the great forest are characters of varying importance.

The music in "Bambi" is outstanding. Four songs by the famous composer-lyricist team of "Snow White and the Seven Dwarfs" are performed individually, while a chorus of forty voices augments the orchestral score. The songs are: "Love is a Song That Never Ends," "Little April Shower," "Let's Sing a Song About Spring," and "Looking for Romance."

DARKEST AFRICA

The province of Sokoto, Nigeria, has contributed almost $150,000 to the Empire war effort.

VICTORY GARDENS

The better the soil, the more likely that your Victory garden will grow vegetables with their valuable vitamin and mineral supply that are necessary to good nutrition and health. If your plot has six hours' sun daily and is free from roots of trees or shrubs, its soil can probably be put into good condition to grow vegetables.

Victory gardeners who want good crops with the least work will plant vegetables in straight rows spaced far enough apart to permit cultivation. The old method of scattering seeds in beds and making paths between beds is obsolete. It involves back-breaking work later. Eighteen inches between rows is a good minimum.

To get good rows and neat results, use a line of string between stakes to make your trenches. Seeds are sown either in drills or hills. A drill is a shallow continuous trench while a hill is not an elevation but usually a place where several seeds are sown together. Don't try to be too exact about the depth of your trench. For small seeds make it about half an inch deep. Peas and beans may be put in one to two inches deep and onion sets are given a depth of three inches.

Let the line used to mark the row stay stretched until you have covered your seed. Sowing small seeds by hand is simple: Just tear a corner off the packet and hold it so one finger can tap out the seeds to fall in the drill. Space the seeds evenly and neatly. Larger seeds should be dropped individually. Many gardeners sow too thickly.

Firm the soil you rake over the seeds, but don't pound; just use enough pressure to force out the air and fill the hollows.

A BOOK OF-THE-MONTH BECOMES YOUR PICTURE-OF-THE-YEAR!

Tomorrow!

WALT DISNEY'S
MULTIPLANE TECHNICOLOR FEATURE
Bambi
A GREAT LOVE STORY
DISTRIBUTED BY RKO RADIO PICTURES, INC.

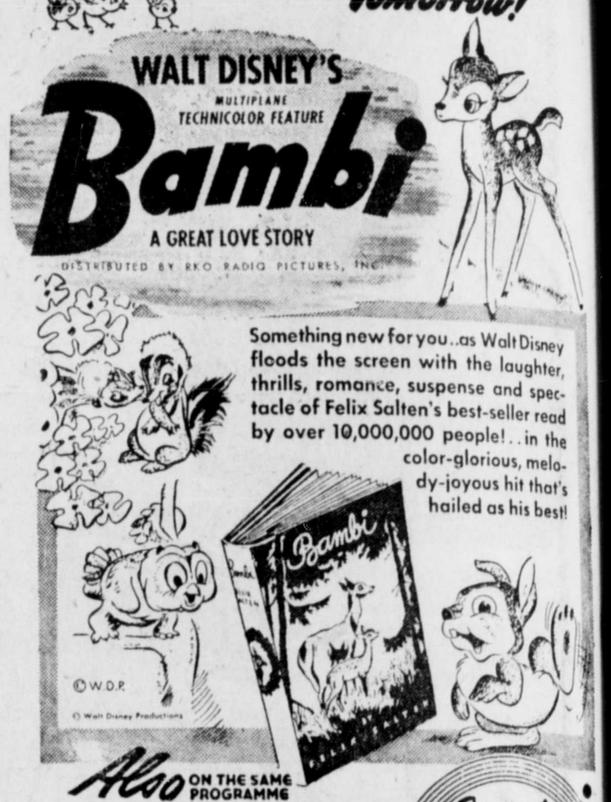

Something new for you..as Walt Disney floods the screen with the laughter, thrills, romance, suspense and spectacle of Felix Salten's best-seller read by over 10,000,000 people!..in the color-glorious, melody-joyous hit that's hailed as his best!

Also ON THE SAME PROGRAMME

SPECIAL!
March of Time Presents
"RUSSIA, 1943—ONE DAY OF WAR"
Authentic, dramatic and exclusive pictures that you will never forget . . life and death struggles between men and tanks . . battle scenes that are indelibly real!

NEWS AND COMEDY

Today Only
Complete Shows Tonight, 7:00, 9:10
"REUNION IN FRANCE"
(at 7:23, 9:33)

CAPITOL

Complete Shows—1:00, 3:02, 5:04, 7:06, 9:08
Feature at—1:52, 3:54, 5:56, 7:58, 10:00

SUNDAY MIDNITE—"CHETNIKS"
Philip Dorn—(The Fighting Guerrillas)—Anna Sten

FOR QUICK RESULTS TRY NEWS WANT ADS

THE TRUTH ABOUT THE RAZOR BLADE SITUATION

A Frank Statement By Gillette Safety Razor Co. of Canada, Limited

CONFLICTING and unfounded reports about the razor blade situation prompt us to make this positive statement:—

There should be razor blades for everybody provided everyone buys sparingly and gets every possible shave out of every blade.

It *is* true that today manufacture of razor blades for civilian use is regulated. No loyal Canadian would have it otherwise. And this company gladly complies with the program established by the Wartime Prices and Trade Board Administrator to conserve steel and labor.

The quota set up by the Administrator was arrived at after careful study, and the available supply of razor blades is intended to take care of civilian needs without working a hardship on anyone.

Despite this you may have found an occasional merchant out of stock when you asked for Blue Gillette Blades. Here are the reasons for this . . . *First* . . . the Blue Gillette has grown in popularity year after year and today demand is greater than ever. *Second* . . . some men are hoarding. Storing away even an extra package or two by every shaver in the Dominion could cause an acute shortage. *Third* . . . many men continue their peacetime practice of not concerning themselves with the number of shaves per blade. These days demand that men obtain maximum service from each blade. *Fourth* . . . Large orders from the armed forces tax our capacity. These requirements do not come out of our civilian quota, but do take priority on delivery.

Combine these four reasons and you know why from time to time certain dealers may be out of stock. We assure you that this condition is only temporary and should mean at worst merely a brief delay.

But you can help avoid this slight inconvenience. When buying Blue Gillette Blades . . . do so sparingly . . . just one package at a time. Then use each blade thriftily . . . make every blade deliver the maximum number of satisfactory shaves. And when you key your blade consumption to the times, you share the comfort and economy of Blue Gillette Blades with your friends and your neighbours. That's the sporting thing to do. It's the Canadian way.

Gillette Safety Razor Co. of Canada, Limited

Montreal, Quebec