Local Temperature
Maximum 66
Minimum 48

The Daily News

NORTHERN AND CENTRAL BRITISH COLUMBIA'S NEWSPAPER

VOL. XXXII No. 224 PRINCE RUPERT, B.C., FRIDAY, SEPTEMBER 24, 1943. PRICE FIVE CENTS

PROVINCIAL LIBRARY VICTORIA, B.C.

Tonight's Dim-out
... an hour after sunset to ... hour ... arise).
... y a.m.

Allies Smashing At Axis Everywhere

...ry Is ...ow Out

...al Phase of Rape Case From ...rrace Concluded at Assizes ...re Today

... jury in the case of Fran... Leslie Treago, Army ser... charged with rape in ...ction with an assault at ...ce on August 28 last, re... early this afternoon to ...der its verdict after hear... the addresses of defence ... crown counsel and the ...ming up and charge of the ...siding judge.

Accused Takes Stand

The accused, taking the stand ...give evidence on his own ...lf, told of having enlisted September 2, 1939. He was ...years of age and married. ...had been with the Royal ...adian Ordnance Corps since ...ril 10, 1941, stationed at Ter... since August 1. He had ...crime record in the army ...had had two traffic of...ces while driving taxi in Ed...nton. Accused said that he ...been out of camp only four ...hts in August, one of these ...hts being August 28, the ...ht of the alleged offence. ...used walked slowly before ...jury first with his own ...ses on and then with the ...issue glasses. Accused said ...never wore a tam-o-shanter ...of camp.

On the afternoon of August ...accused and other sergeants ...camp for town. They went ...the liquor store where liquor ...purchased. They had sup... at the Terrace Hotel and ...went to a private home ...e there was drinking. Ac... told of the contents of ...tumbler having been spilled ...his clothes. About 10:30 ...used and Sergeant Hodges ...the Kirkaldy house, finally ...ting back to camp about ...dnight. Then they went to ...They were definitely not ...unk.

Treago definitely denied hav...ever seen the Nelson girl ...had seen no girl that night. ...certainly was not the "tall ...eant" referred to. Nor could ...geant Hodges, who was his ...mpanion, have been described ...short and fat." Hodges had ...been moved from Terrace ...Vernon.

Accused was given a rather ...ghy cross-examination by ...Fulton. They had started ...inking after supper on the ...ht in question. There were ...sergeants and two civil...s in the party. A quart of ...tch, three mickeys of rye ...two dozen bottles of beer ...been drunk. If any officer ...id he had seen him (accused) ...ating a tam-o-shanter on the ...ht in question, Treago said ...would call it a case of "mis...en identity."

Considerable stress was laid ...the point of whether or not ...geant Hodges should have ...en brought back in connec...n with the trial. Accused ...id he would have liked to ...e Hodges brought back to ...e evidence on his (accused's) ...half but did not ask that this ...done since he did not want ...have him (Hodges) involved.

The judge was desirous that ...e point of Sergeant Hodges be ...eared up so Sergeant C. L. ...all of the provincial police ...as called to the stand. The ...eason that Hodges had not ...een brought back, Sergeant ...all said, was that he could ...ardly be obtained in time for ...e Assizes. The police officer ...dmitted that he had said in ...effect that Hodges should be ...ne of the accused. Hall said ...that he would have been ready ...o have Hodges brought back ...or the trial.

After the hearing of evidence ...had been completed last night, ...ourt adjourned until 10 o'clock ...this morning when crown coun...sel W. O. Fulton, and defence ...counsel T. W. Brown, addressed ...the jury followed by His Lord...ship's summing up and charge.

The jury retired early this afternoon to consider its verdict.

Crown witnesses yesterday had been Thelma Harriet Nelson, Martha Richmond, Dr. S. G. Mills, Sergeant Joseph Vandal and Constable William Herbert Richmond.

Question of Identity

In his address to the jury on behalf of accused, T. W. Brown referred to the "clear, ringing evidence" and the general demeanor of Treago. Something had undoubtedly happened to the girls on the night in point. Mr. Brown's main point in defence was the question of identity. Were the girls sure?

Ask For Increase In Wages

OTTAWA, Sept. ... Formal application ... made to the Natio... Labor Board for w... creases for some ... Canadian railway w... it was learned last ... No date has yet bee... for dealing with the ... one of the largest w... has yet come before the board. Application is being made by standard railway organizations.

PROVINCIAL GOVT. PROVINCIAL LIBRARY 180 Provincial Government 31 Dec 43

COAL MINES NEEDING MEN

New Blood May Come From Public Schools and Universities.

LONDON, Sept. 24 (AP) — The coal mines of Britain need new blood to work them and some of it will probably come from the universities and public schools.

Labor Minister Bevin and Fuel Minister Gwilym Lloyd George are considering measures for providing before April, 1945, the 50,00 extra workers considered necessary for the maintenance of the war potential.

By the end of the present coal year, April 30, 1944, the number of men engaged in the industry is expected to drop to 690,000. To maintain national demands the minimum is 720,000.

Britain is faced, too, with the task of supplying coal to nations taken over from Axis control in forthcoming offensives.

Government thought now is that a call to youth to rally to the pits should not be confined to mining villages. Men of the universities and boys of the public schools are expected to play their part. The majority of the recruits will be boys.

A national campaign will be started to fill the vacancies. Although Mr. Bevin has the power, there is no intention at present of ordering men into the pits. But if the response is not up to expectations the whole position yill have to be reconsidered.

Men going to the pits from now on will receive six weeks training on the surface. They will then go underground for training under skilled men. The system of training will mean that a recruit will not hew coal until six months after he reports for work.

Men of the 18-25 class and also older men can now take up mining as an alternative to the fighting services when called up.

Victory Bonds Two Maturities

OTTAWA, Sept. 24 (AP)—Hon. J L. Ilsley, minister of finance, today announced Canada's Fifth Victory Loan opening October 18 with $1,200,000,000 objective will be in two maturities —a fifteen year and two months' issue and three year and six months' issue.

Hit Hard at Reich

Mannheim, Ludwigshafen, Darmstedt and Aachen Targets — 32 Bombers List.

LONDON, Sept. 24 —In the second heavy blow in twenty-four hours with saturation raids against Nazi industrial and transportation centres, a fleet of large Royal Air Force and Royal Canadian Air Force bombers blasted four German cities last night, heavily bombing the twin cities of Mannheim and Ludwigshafen, and hitting Darmstedt, thirty-five miles northeast of Mannheim and Aachen near Cologne. Thirty-two bombers are missing including four Canadian.

German defences between Dunkerque and Calais on the French coast were also attacked last night explosions rocking the British coast twenty miles away.

Smolensk In Range

Russians Continue Their Smashing Drive All Along the Line Now

MOSCOW, Sept. 24—The Red Army, continuing its smashing drive westward all along the front against the Nazis, last night had advanced to within ten miles of Smolensk which is now within artillery range and the battle for which is developing rapidly.

German defences east of the Dnieper River have been overrun by the Russians who have reached the river at several points. Kiev is also being closed in upon.

Berlin admits "mounting peril" to Kiev and Smolensk and systematic evacuation of heavy equipment, troops and civilians.

QUESTION OF FUEL IS UP

City Council Committee in Conference With Regional Production Officer and Local Dealers

Wrestling with the problem of obtaining wood fuel for the city during the coming winter, the fuel committee of the city council was in session last night with W. F. Wilfert, regional production officer, wood fuel control, Vancouver, and local fuel dealers. There will be further meetings before the departure of Mr. Wilfert who expects to be here until the end of the week.

Although the fuel committee of the council has been endeavouring for some time to arrange for a supply of wood fuel for local distribution, none has yet been delivered. There is the question of obtaining labor to produce the wood and to arrange for the distribution after the fuel arrives.

The council has already made arrangements with W. E. Holmes of Topley and Nels Carlson of this city to furnish wood. The city clerk has been directed to wire Mr. Holmes to ascertain when he will commence shipments and to offer assistance from the city if he is still faced with labor difficulties.

There has been correspondence from Lars J. Olsen, Telkwa; George W. Bissonette, Terrace, and Awo Kuva, Terrace, offering to supply wood. The city clerk has been directed to contact these men asking if they were willing to supply wood on the same terms as those embodied in the Holmes contract—$7 per cord loaded in railway cars in 14" lengths, plus 50 percent of any cutting subsidy when received.

The city clerk is also obtaining from Albert & McCaffery and Philpott, Evitt Co. their charges for handling distribution of wood in 14" lengths in minimum loads of one cord, price to include use of trackage, unloading, delivery to any point in the city and dumping adjacent to dwelling.

WAR NEWS

CONQUEST OF CORSICA

ALLIED HEADQUARTERS IN NORTH AFRICA—Conquest of Corsica, stepping stone to the French mainland, appeared imminent today as the Royal Air Force intercepted a German air fleet attempting to evacuate Nazi troops from the island and shot down seven transport planes. General Henri Giraud's French troops, supported by American rangers, has driven the battered remnants of the Nazi garrison into the northeast corner of the island while Allied warships maintained a tight blockade to cut off escape by sea. Headqtarters also announced that the Fifth Army had launched a full scale offensive against German mountain positions guarding the route to Naples, capturing Oliveta-Citra, 24 miles east of Salerno, while Maltera, 36 miles northwest of Taranto, was captured by the British Eighth Army. Altamura, 42 miles northwest of Taranto, was also taken by the Eighth Army. The communique also announced that Allied motorboats had stabbed into Valona Harbor on the coast of Albania and sunk two enemy vessels.

RED ARMY REACHES DNIEPER

MOSCOW—The Red Army has reached the Dnieper River in force. A dispatch to the Army newspaper Red Star said that Russian troops first reached this big objective through Novomoskovsk in the lower Ukraine in a drive from Poltova while strong Soviet forces have arrived at the river at other points. It now remains to be seen whether the Germans will try to hold positions up and down the Dnieper with Kiev as the centre of the line. The Dnieper is considered an excellent defence line, especially when defended from the western bank which looks down on the eastern shore.

YUGOSLAVS ACTIVE

LONDON—YugoSlav guerilla loyalists are reported to have advanced twenty-five miles into Italy at the head of the Adriatic Sea and are now attacking the port of Trieste. There is also a battle at Fiume.

DEFENCES OF DENMARK

LONDON—The Germans are reported to be extending the defences of the Danish coast near Jutland deep into the country.

U-BOAT VICTORY CLAIMED

LONDON—There is no confirmation of a Berlin radio claim that German u-boats sank twelve Allied destroyers and nine merchant ships.

NEARING FINSCHAFEN

ALLIED HEADQUARTERS IN SOUTH PACIFIC—The Australians have reached the airdrome only two miles from Finschafen on Huon Peninsula of New Guinea.

NAVY "BROOM" SWEEPS MINES FROM HALIFAX WATERS

The Royal Canadian Navy's fighting ships, manned by salors from every Province in the Dominion, recently foiled enemy attempts to plug Halifax Harbor with mines. Today the Navy has complete control of eastern Canadian waters. Here a mine explodes close astern of one of the minesweepers.

From coast to coast across Canada come the men who man the ships of our "Black Ensign Fleet". Left to right are: Lieut. Samuel Lilling on of Port aux Baseques, Newfoundland; Engine Room Artificer John D. Campbell or Ormstown, Que.; and O. S. Ross Johnston, of Cobourg, Ont.

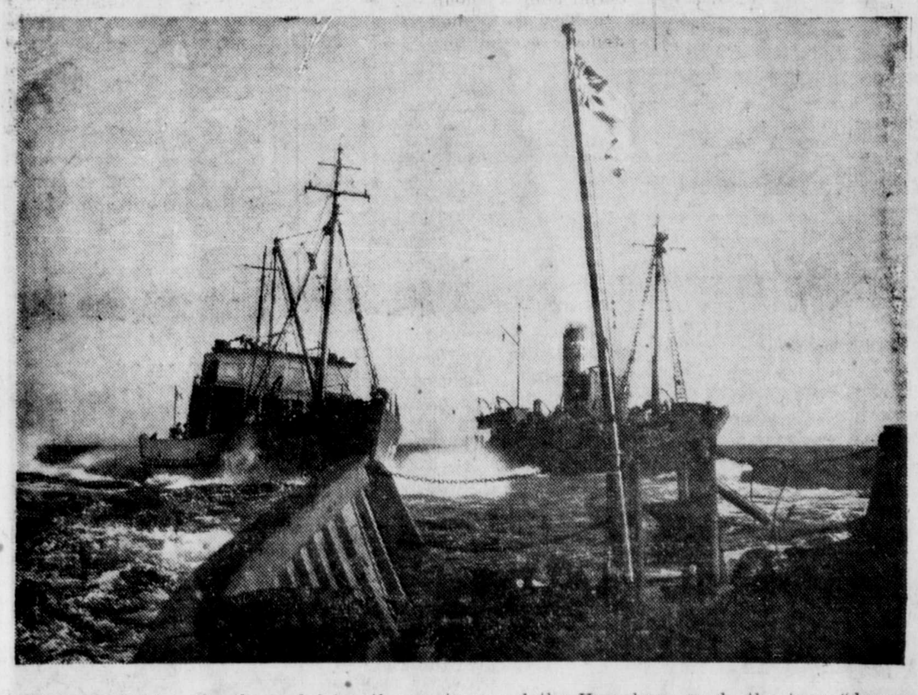

Tiny, tough ships like these, defying the weather and the Hun, have made the term "danger area" obsolete in the waters off Halifax Harbor. Without the loss of life or covoyed shipping, they have swept the convoy lanes of the deadly explosive mines and rendered them harmless.

Shipyard Lay-Offs

Drastic Cutting Down of Workers Said to be Coming Soon —Five-and-a-half Day Week

VANCOUVER, Sept. 24 (AP)—The Vancouver News-Herald quoting an unnamed shipyard operator, said today that more than twenty thousand Vancouver shipyard workers would be out of jobs when the present contracts for Liberty ships and tankers are filled by the end of next year. The newspaper quotes the spokesman as saying that major lay-offs may be expected about the first of next year. The paper also says that, following a meeting between the operators, the ... George Currie, west... ...tive of the federal ... of Labor, a new ...-a-half day week schedule is being adopted, starting next Monday, but the third or midnight shift is not being abandoned.

The Vancouver Province said yesterday that there was to be a further slowing down in the ship costruction program and that there would be a five-and-a-half day week instead of the continuous production schedule

SCHED... ...RSDAYS — S...

KILLED AT SEAL COVE

Leading Aircraftsman Dorge and Aircraftsman Fraser are Victims of Explosion

Leading Aircraftsman L. O. Dorge of Irvine, Alberta, and Aircraftsman One J. A. Fraser of Chase, British Columbia, are missing and believed killed as a result of an explosion in Seal Cove Tuesday evening which completely demolished an anchored aircraft. Aircraftsman One D. A. Tite and Leading Aircraftsman H. E. Wight were not seriously injured.

Official announcement of the incident was made today.

Two depth charges were accidentally released while the members of the serving crews were engaged on work on the aircraft following a routine flight.

Search for the bodies is being continued.

Nurses' Uniform Going to Khaki

Familiar Grey and Red Outfits To be Dropped as Materials Scarce.

LONDON, Sept. 24 (AP)—Britain's army nurses, members of the Queen Alexandra Imperial Military Nursing Service, are changing the traditional scarlet and grey uniform they have been wearing since 1902 for khaki. The reason is the difficulty of obtaining grey cloth. The nurses' uniform henceforth will be similar to that of the A.T.S.

Baseball Scores

American League

Chicago 5, Philadelphia 2.
Detroit 0, New York 1.
Cleveland 7-6, Boston 13-4.
St. Louis 12, Washington 3 (night game).

National League

Boston 2, Pittsburgh 1.
Philadelphia 7, Chicago 8.
Brooklyn 4, St. Louis 3.
New York 2, Cincinnati 3 (night game).

Coast League

Seattle 5, San Francisco 6 (San Francisco leads play-off one game to none).

International League

Syracuse 0, Toronto 6 (play-off tied at one game each).

American Association

Milwaukee 1, Columbus 6 (Columbus leads best of five series two games to one).

Indianapolis 6, Toledo 4 (Indianapolis leads best of five series two to one).

Wrecking Of Naples

Nazis Endeavoring to Make Port Useless to Allies After They Occupy It.

ALLIED HEADQUARTERS IN NORTH AFRICA, Sept. 24 (AP)—The extent to which demolition of Naples is going on indicates that the enemy is determined to make the big Italian port completely useless to Allied troops when they occupy it. German demolition squads have scuttled at least thirty ships in the harbor and have blocked practically every berth along the docks.

While three more towns have fallen to the steadily advancing Allies on the Italian mainland, in Corsica victorious French troops continue to drive the remnants of a 12,000 man Nazi garrison into the northeast corner of the island.

While General Mark Clark's Fifth Army moves to new positions of advantage around Naples, the British Eighth Army has moved up eleven more miles on the east coast.

PASSING OF ED. HERRIOT OF FRANCE

NEW YORK, Sept. 24 (AP)—The Finnish radioo, quoting Swedish newspapers, said today that Former Premier of France Edouard Herriot had died in southern France.

Women
Wanted
•
LOCAL SHIPYARD
requires women
(18 - 45)
Steady employment.
•
Apply—
National Selective
Service A. F. 83

THE DAILY NEWS

PRINCE RUPERT, BRITISH COLUMBIA

Published Every Afternoon Except Sunday by Prince Rupert Daily News Limited, Third Avenue

G. A. HUNTER, MANAGING EDITOR

MEMBER OF THE CANADIAN PRESS

The Canadian Press is exclusively entitled to use for publication of all news despatches credited to it or to the Associated Press in this paper and also the local news published therein.

All rights of republication of special despatches therein are also reserved.

SUBSCRIPTION RATES

By City Carrier, per week	.15
Per month	.65
Per year	$7.00
By Mail, per month	.40
Per year	$4.00

LOCAL ADVERTISING

Black Face Readers, per line	.50
Business and professional Cards inserted daily, per month, per inch	3.75
Transient, per inch	$1.00
Contract, per inch	.50
Readers, per line	.25

DAILY EDITION Friday, Sept. 24, 1943.

World Military Situation . . .

Noteworthy military leaders realize that today's world military situation is different from 1918 in that there is now a real encirclement of Germany, with a Russia p[illegible] and driving the German armed forces b[illegible] the fall of 1918, winter is soon approaching [illegible] qually dreaded because of a similar lack of military preparations.

Also it is not to be overlooked that German terrorism and plunder throughout the satellite countries in the past four years have produced a more bitter hate for the Reich than in the last war so that subjugated peoples will be ready at the first opportunity to expel the invaders.

As far as the Germans themselves are concerned, the United Nations bombardment has shown beyond dispute that the European fortress is a much propagandized but an exceedingly vulnerable institution which may be destroyed even while the German military forces are defending faraway frontiers. And as far as conditions and morale within the Reich are concerned, they may be accepted as having become really bad.

Under such conditions, it is not surprising that certain experts maintain that the proper combination of political propaganda and military pressure just now may achieve more decisive results than was imaginable a few months or even weeks ago.

Task to Feed Europe . . .

The most immediate international problem in the post-war period will be feeding Europe. All reports show that there is terrible starvation everywhere. The first task will be to feed Europe and maintain a semblance of order because when men are hungry they fight and kill.

Now that Italy has fallen it is necessary to keep Italians alive. Soon other countries will have to be taken care of. Canada will play her part according to her means in providing food for Europe, the biggest task man has ever undertaken. Europe will be a liability for years.

New Conception Growing . . .

A most striking thing in the world today is the new international conception which is slowly growing up. People are no longer thinking of sovereignties and flags but of common action and common interests. Annexation and dominion are disappearing from international vocabulary as obsolete concepts. There is a tendency to gradually evolving common policies on many matters such as trade, transport, communications and native affairs. This is a great evolution in the minds of many although it will take some time before it is generally realized and accepted. Now countries work together in harmony on common principles without seeming to conquer each other or upset local loyalties or languages or methods of administration.

This change is one of the biggest things in the world. It means Europe and America will cooperate in future unhampered by many of the old sentimets and prejudice.

4 TIMES As Much Lather As Many Other Brands Tested!

Gillette SHAVING CREAM

Big, 3 ounce Tube—only 33c

Made by the world's leading experts in shaving comfort — the makers of Blue Gillette Blades.

COMPLEMENT IS IN FINAL

Played Bang-up Softball to Defeat Dry Dock Last Night

Because of their faculty of playing heads-up softball when the chips are down, the Station Complement nine today find themselves in the final round of the Prince Rupert Service Softball League play-offs.

Station Comp. gained that berth by defeating Dry Dock 7 to 4 last night at Gyro Park in the rubber match of a best-of-three-games series.

The winners were on their toes every minute of the engagement. Taking advantage of a two-base error and two walks, they pounced on Slobodian, Dry Dock pitcher, for four hits and five runs in the first inning. This was enough to win the game.

Fast fielding by the Stationers helped hurler Nigro to keep the opposing batsmen under control. Examples of this tight defensive play were a double-play in the second frame, a fine stop by Cardenuts in the fourth inning, and a rapid recovery by Carlson of a ball thrown into centre field, intended for second base, in the sixth.

First-baseman Buckler provided the ship-builders' fielding gem by nabbing a foul fly after a hard run.

Jenkins, of the Dry Dock, made most hits in the tilt, three, while Nigro, of Station Comp., did the heaviest swatting with a double and a triple.

The line-ups:

Station Complement—

	AB	R	H	PO	A	E
Aubry, ss	4	1	1	0	2	0
Lancaster, lf.	4	1	0	1	0	0
Nigro, p.	3	2	2	0	4	1
Anderson, 3b	4	2	2	3	2	0
Filsen, c.	2	1	0	5	0	1
Randall, rf.	3	0	1	0	1	0
Carlson, cf.	2	0	0	1	1	0
Cardenuts, 2b.	2	0	0	1	2	0
Manders, 1b.	3	1	2	10	0	0
Totals	27	7	9	21	12	2

Dry Dock—

	AB	R	H	PO	A	E
Bowvette, c.	4	0	0	8	0	0
Simundson, 3b.	4	0	0	1	1	0
Jenkins, ss.	4	0	3	3	0	1
Buckler, 1b.	3	0	1	6	0	0
Wilson, lf.	3	1	1	2	0	0
Carrick, 2b.	3	1	2	1	1	0
Paulikis, cf.	3	0	0	0	0	0
Slobodian, p.	2	1	2	0	3	0
Foltz, rf.	1	0	0	0	0	0
Fitch, rf.	2	1	1	0	0	0
Totals	29	4	10	21	5	1

Station Comp— 5 0 0 1 0 0 1—7 9 2

Dry Docks— 0 1 0 2 0 0 1—4 10 1

Smithers Boys Are Joining Up

SMITHERS, Sept. 24— Jackie Noel, son of Mr. and Mrs. H. F. Noel of Smithers, left here a short time ago for Vancouver to join the Royal Canadian Air Force.

Ken Houghton Jr. will be leaving in a few days for the same purpose.

"Bob" Dunlop, son of Mrs. M. E. Dunlop, also travelled to Vancouver last Sunday to join one of the branches of the armed forces.

SMITHERS

"Gordie" Hetherington, who has been home on furlough from the East, left recently to rejoin his unit.

James Laidlaw of the Veterans Guard of Canada arrived home on Saturday to spend furlough with his family here.

Lieut. J. H. Graham stopped off at Smithers for a day to visit his family and parents here on his way to Prince Rupert from the East.

Sport Chat

Little Katsuma Marioka, one of Canada's fighting men, went to Britain nursing a rifle, a passion for boxing and a hatred of the Axis. A Canadian-born Japanese adopted by a Scottish couple, Katsuma hasn't aimed at an enemy fighter—not yet. Just completing army training he took time out to line his fistic sights on a weaving form in London ring and discovered a two-year vacation from Bash Boulevard player hob with his speed timing. The 25-year-old featherweight who faced world champions in his varied travels dropped an eight-round decision to Jimmy Hayes of Leeds, an unorthodox gent who boasts a victory over the Welsh feather titlist, Katsumo traded him punh for punch and a packed Queensbury Club gathering gave him a great ovation. The verdict went against him because he persisted in clinching.

Rfmn. Marioka, native of New Westminster, B. C., who enlisted at Toronto with the Queen's Own Rifles, didn't worry much about the loss because boxing holds a secondary spot to his ambition of "getting at those Germans." "I've never been knocked out while fighting as a professional," he said spitting blood from a cut lip in his dressing room after the bout with Hayes. "And I consider it a good omen that I won't get knocked out in this bigger fight.".

Adopted by Mr. and Mrs. Jack Russell of Vancouver after his parents died, Katsumo joined the forces under his Christian name of Kazumi James Inomata and reached Britain at the start of the year. But it was under the ring name of Katsuma Marioka that he fought and lost decisions to World champions Small Montana, Lou Salica and Joey Archibald.

Britain isn't new to this Japanese-Canadian. He went through 15 scraps here in 1937 during which he beat Jimmy Campbell, the then flyweight champion of Scotland. Later, he fought the best of the lighter weights that South America could offer during a two-year tour of that country. "I didn't have much trouble down there." Katsuma said. "They weren't very good fighters."

A couple of Canadians Katsuma beat back home are serving with the Canadian Army in Italy and he would relish the chance of meeting them again. They're Eddie Petrin of Montreal and Bobby Docherty of Toronto, a private with the 48th Highlanders who won the featherweight championships of the Canadian and British Armies in 1942.

Questionnaire Is Given to British Folk

LONDON, Sept. 24 (AP)—As part of a survey of all British industries, "teams" from the Ministry of Information have been callig on farmers to fill in a 100-point questionnaire about themselves and their families. The survey aroused strong criticism among Sussex farmers, first in the agriculture industry to be polled.

Some of the questions are: What newspapers do you read? Do you bring magazines and newspapers to the notice of your workers? What sort of education are you giving your children?

Calling the survey a waste of time and money, officials of the National Farmers' Union here said "what good can it do to ask a farmer where his children go to school and what newspaper he reads."

English Girls Join Canadians

Nearly 200 Women Who Have Married Canadians Join R.C.A.F.

LONDON, Sept. 24 (AP)—English girls who have married Canadian service men may soon form the staff of the Women's Division of the R.C.A.F. at a new Canadian heavy bomber station in Britain.

Recruiting among the wives who have thus acquired Canadian nationality has already produced 200 women for the service.

The W.D.'s are also attracting Canadian girls who have been resident in Britain long before the W.D. was formed or came overseas.

One of them is blond AW2 Helen Symmons, former photographer's model who now is a motor transport driver on the staff of this Bomber Group Headquarters.

"Life in the service is quite a bit different than I had expected but I'm enjoying it immensely," she said.

AW2 Symmons was born in Victoria, B.C., and when she joined the W.D.'s found several girls she had known in Canada. She came to England 8½ years ago and while here married Eric Symmons, test pilot of a British aircraft manufacturing concern.

A brother, Wing Cmdr. C. J. Holmes is commanding officer at No. 5 Service Flying Training School at Brantford, Ont., and two other brothers are serving with the Royal Canadian Navy.

Local Tides

Saturday, September 25		
High	11:14	17.8 feet
	23:14	18.3 feet
Low	4:59	6.2 feet
	17:21	8.6 feet
Sunday, September 26		
High	11:49	18.7 feet
	23:54	19.1 feet
Low	5:40	5.8 feet
	17:59	7.5 feet

Canadian Women Buy More

FRY'S COCOA

Than Any Other Kind

Take Interest In Smithers School

William Hanson Elected Member of Board Succeeding Hugh Boswell.

SMITHERS, Sept. 24—One of the largest meetings of the Smithers school board held in a number of years was held on Tuesday evening last when a special session was called to fill the vacancy on the Board caused by the resignation of Hugh Boswell from the board a short time ago. Harvey Davies, who had been chairman of the board for a number of years but retired at the end of the last term, was elected chairman of the meeting which was quite interesting throughout. Information was sought and given on a number of points that had been discussed informally on the street for the past month.

In the election of a trustee William Hanson was elected to fill the vacancy there being no other name put before the meeting.

The board, as now constituted, consists of C. D. Muirhead, chairman, Mr. S. G. Preston and Wm. Hanson. Mr. Joseph McDonald is secretary of the board, having been appointed to fill that office when Mr. Boswell resigned.

With a per capita cost of approximately $200 for each pupil attending the Smithers School would appear to be of the highest cost school in the province to operate.

Notice

Uncertain deliveries of material for shoe repairing, shortage of help, unsatisfactory conditions for the deliveries of shoes and C.O.D. collections — until further notice—it will be impossible for us to accept any further orders for shoe repairing.

Shoes on hand and in the mail will be repaired and returned to you soon.

Thanking you for your patronage,

VICTORY SHOE RENEW

531 RICHARD STREET, VANCOUVER, B.C.

Fresh Local Raw and Pasteurized MILK

VALENTIN DAIRY

PHONE 657

NOTICE

All citizens of Greenville should meet at their village not later than October 25 next, as agreed by the council and endorsed at the public meeting.

(Signed) HENRY McKAY
Secretary of Greenville Council.

NEW ROYAL HOTEL

A Home Away From Home

Rates 75c up

50 Rooms, Hot and Cold Water

Prince Rupert, B.C.

Phone 281 P.O. Box 1

GOLD SEAL

Fancy Red Sockeye Salmon

— and —

Herring in Tomato Sauce

are both on active service but will be back on your grocer's shelf soon as conditions permit.

"Largest Organization of its kind in the World"

Mutual Benefit Health and Accident Association

JOHN LLOYD WRIGHT
Resident Representative
Pioneer Rooms No. 4
167 3rd Ave. P.O. Box 82
Prince Rupert, B.C.
Phone 741 and I will gladly call

KWONG SANG HING
HOP KEE

CHOP SUEY HOUSE

Next to King Tai

612 7th AVE. WEST

All your patronage welcome

Open 5 p.m. to 1:30 a.m.

Tuesday—10 p.m. to 1:30 a.m.

Outside Orders from 5 p.m. 1:30 a.m.

Phone Red 247

Advertise in the Daily News

WARNING TO MOTORISTS

Guard Your Gas Ration Book

Your gasoline ration book is valuable property. Its loss or theft will deprive you of the use of your car —temporarily, perhaps permanently. Remember—*under no circumstances will a lost or stolen book be replaced within thirty days of the time its loss is reported to the Oil Controller.* In some instances a new book may not be issued even after that period.

If you wish to continue to drive your car, guard your book carefully. Locking it in your glove compartment is not safeguard enough—thieves always look there first. Carry your book carefully on your person when needed. Keep it under lock and key at home, when not in use.

DEPARTMENT OF MUNITIONS AND SUPPLY
Hon. C. D. Howe, Minister

6-13

POOR FISH

Don't take my Carnation away

"I'M all for keeping right on with Carnation—diluted, half and half, to drink—cooked in milk dishes that add to my daily milk quota. The whole family can use Carnation, I say."

Carnation is good, whole milk, evaporated to double richness, homogenized, sterilized, and irradiated for *extra* "sunshine" vitamin D. Write for free book "Growing Up With Milk." Carnation Co. Limited, 470 Granville St., Vancouver.

IRRADIATED **Carnation Milk**

A CANADIAN PRODUCT - "from Contented Cows"

LOCAL NEWS NOTES

George Bunka left last night for a trip to Vancouver.

Major Gilman of military headquarters here left last night for a trip to Vancouver.

▲C. C. F. Meeting Sunday 8:15 p.m. Eagles' Hall. Speaker, Wm. Irvine, C.C.F. organizer for Alberta. (225)

Mrs. N. M. McLean of Seal Cove and her daughter, Mrs George Rogerson, left last night for a trip to Vancouver.

▲DO YOU NEED A NEW UMBRELLA? The supply does not meet the demand. Bring in your old one and let us have it Factory Repaired like new. RUPERT PEOPLES STORE. (228)

William Bremner arrived in the city Tuesday night from his naval duties on the Atlantic to spend leave here visiting with his parents, Mr. and Mrs. John Bremner.

Mrs. Alex McLennan, wife of Major Alex McLennan, left last night on her return to her home in Victoria after a week's visit here as the guest of Mr. and Mrs. Alex Mackenzie, Sixth Avenue West.

N. A. McLean, National Selective Service inspector, after spending a couple of days here on official business, left last night on his return to Vancouver.

Mr. and Mrs. C. V. Smith left last night for a trip to Vancouver.

Kenneth Harding sailed last night for a business trip to Vancouver.

Miss Mary Sargent left last evening returning to her home in Hazelton after spending a three weeks' visit here with her aunt, Mrs. F. St. Amour.

Wesley G. Clark, inspector of the Department of Labor, is a visitor in the city on official business. He makes his headquarters at Prince George.

George C. Mitchell was the winner of the raffle of war savings certificate for the Queen's Fund at the weekly luncheon of the Prince Rupert Rotary Club yesterday. It was the farewell luncheon for President A. C Small before leaving for Vancouver, A. S. Nickerson being elected as his successor.

Orange Members To Get Parcels

Ladies' Orange Benevolent Association to Send Parcels Overseas

At the regular meeting of the Ladies' Orange Benevolent Association held Thursday evening, it was decided to send Christmas parcels to the Orange Lodge members overseas, also to husbands and sons of members overseas.

With Mrs. Hugh Killin as installing officer, Mrs. William Richards was installed as deputy mistress, Mrs. Frank Ellison as junior deputy mistress, and Mrs. John Piper as outside guard, these officers to serve for the balance of the year.

Plans were completed for the holding of a dance on October 14 under the convenership of Mrs. Margaret Andrews.

This having been the regular meeting night there will be no further meeting until October 28 at which time five members will take the second or scarlet degree.

Coal Delivery Men Exempted

OTTAWA, Sept. 24 (CP) — Coal delivery men in cities of 50,000 and over will be given postponement from military service until the middle of next February. They will not be called up nor will voluntary applications for enlistment be accepted unless approved by Selective Service.

Card of Thanks

Mrs. Carl Swansen and family desire to express their appreciation for the kindness and thoughtfulness of many friends during their recent bereavement.

Funeral Notice

The funeral of the late Robert Peter Arni Long will take place tomorrow, Saturday, Sept. 25, at 2:30 p.m. from Grenville Court funeral chapel with Rev. E. W. Scott officiating. Interment at Fairview Cemetery.

Presbyterian Tea and Sale

A very successful tea and sale of home cooking under the auspices of the Women's Auxiliary of First Presbyterian Church was held at the Manse on Wednesday afternoon. Many ladies called, being received by Mrs. A. F. MacSween, wife of the minister.

The tearoom was in charge of Mrs. J. B. McKay assisted by Mrs. J. Currie and Mrs. L. Halcrow. The serviteurs were Mrs. A. McMullen, Mrs. W. Martin and Mrs. John MacLeod.

Home cooking was in charge of Mrs. H. Caldenwood and Mrs. H. A. Ormiston.

Mrs. W. Reid acted as cashier.

Miseries of Head COLDS RELIEVED FAST

Put 3-purpose Va-tro-nol up each nostril...(1) It shrinks swollen membranes; (2) Soothes irritation; (3) Helps flush out nasal passages, clearing clogging mucus.

VICKS VA-TRO-NOL

To-day, as always, the 'Salada' label is your guarantee of a uniform blend of fine quality teas.

"SALADA" TEA

We want you to . . .

LOOK YOUR BEST

and we are sure we can please you with one of our lovely Permanents

Annette Powell Beauty Shoppe

4th Street (Across from Post Office). Phone Blue 917

DELIVERY SCHEDULE

TUESDAYS — THURSDAYS — SATURDAYS are Delivery Days. Orders taken for delivery must be left with us not later than 4:00 p.m. on day before. Co-operation will assist us greatly in giving better delivery service throughout the city.

MUSSALLEM'S ECONOMY STORE

"Where dollars have more cents"

Phones 18-19. P.O. Box 575

Dibb Printing Company

OFFICE SUPPLIES
PRINTING
BOOKBINDING
STATIONERY

BIRTHDAY AND EVERYDAY CARDS
WATERMAN'S FOUNTAIN PENS

Besner Block, 3rd Street Phone 234

A. MacKENZIE FURNITURE LTD.

"A GOOD PLACE TO BUY"

We have received a shipment of

Baby Carriages

They will be on display Sept. 20th, Monday.

Phone 775 327 3rd Avenue West

ORDER NOW!

PERSONAL CHRISTMAS CARDS

We are showing samples of a fine line of

25 for $1.00

— and —

12 for $1.00

PERSONAL GREETING CARDS

One design or assorted — printed with your name and address — envelopes to match.

But Don't Put It Off—
ORDER NOW

for delivery November 1st.
Call in at—

McRae Bros. Ltd

OIL BURNERS CLEANED
HANDYMAN
HOME SERVICE
Black 735
224 Seventh Ave. West

J. L. Curry
(Late of Yukon)
Chiropractor
Westholme Rooms

Classified Ads

FOR SALE

FOR SALE—Large size trunk. New. Phone Green 880. (225)

FOR SALE—Cook stove. Phone Red 78. (225)

FOR SALE—5 room house with furnace, partly furnished, good condition. 424 Dunsmuir St. (234)

FOR SALE—Centrally located, five-room furnished house, with garage. Green 278. (222)

FOR SALE—Britanica Encyclopedia, 30 vols. Bargain for cash. Phone Green 59 or call at 728 Fraser Street or Apply Box 577 Daily News. (225)

FOR SALE—Round dining-room table and coal heater. Apply 445 5th Ave. West after 5 o'clock. (231)

FOR SALE—1 General Electric sun lamp. 1071 Ambrose Ave. (228)

FOR SALE—1938 Francis Barrnett motorcycle. Apply 1136 6th Ave. East. (228)

FOR SALE— Six room house with furnace, good condition, on two lots, fenced. Price $2200. Immediate possession. 1042 9th Ave. East. Phone 509. (227)

FOR SALE—Walnut metal bed, complete. Apply 1136 6th Ave. East. (227)

FOR SALE—1 air-cooled 2¼ h.p. outboard motor, good condition; also 1936 table model Stromberg-Carlson electric radio. Apply Box 582 Daily News (225)

FOR RENT

ROOM FOR RENT suitable for gentleman. Enquire 445 5th Ave. West. (224)

VACANCY for rent, close in, gentlemen only. Black 965. (tf)

WANTED TO RENT

WANTED— To rent furnished apartment or rooms for Air Force officer and adult family For immediate occupancy. references. Box 578 Daily News. (226)

WANTED TO RENT—House or light housekeeping room. Urgent. Apply Box 584 Daily News. (224)

WANTED TO RENT— Furnished or unfurnished room or suite by Air Force Officer and wife. No children. For immediate occupancy. Apply Box 583 Daily News. (225)

ROOM AND BOARD

BOARD and ROOM—718 Fraser Street. (225)

PERSONAL

"UNDERGRADUATE" NURSE will take care of Invalids or Convalescence cases. Phone Green 880. (226)

L. C. OYER, Interior Decorating paper hanging. Phone Black 819. (239)

LOST

LOST—Ration Book and Insurance Book, D. Joinville. Finder please leave at Daily News. (225)

HELP WANTED

CLERK WANTED — For book stationery store. Previous experience not necessary. Apply Unemployment Isurance Office A.F. 32. (tf)

WANTED—Janitor for part time work Apply Catholic Rectory. (tf)

HELP WANTED— Housekeeper for small family. Room and board. Good wages. Red 879. (228)

WANTED—2 element silex or hot plate. Phone 223 Local 78. (228)

HELP WANTED— Application for tenancy of the front portion, formerly known as the Reading Room, will be accepted on the basis of free rent, fuel, light and cleaning materials for return of supervision and care of Rest Rooms located in the rear of this building. Rest Room must be kept open from 10 a.m. until 10 p.m. and the tenant remain constantly on the premises from 3 p.m. to 10 p.m. daily. Tenancy to be on an annual basis subject to cancellation on one months notice if premises are not kept clean to the satisfaction of the Sanitary Inspector. Applications to be in sealed envelopes marked "Application for Tenancy" and to be in the hands of the undersigned prior to 5 p.m. Tuesday, September 28. H. D. THAIN, City Clerk.

WANTED—Lady or girl to care for child. Goood pay. Apply room 5, Commercial Hotel. (211)

WANTED

$25 REWARD for finding suitable suite or house to rent, preferably furnished. Phone 569. (227)

REWARD OFFERED for information leading to securing furnished apartment for young couple. Name your own reward. Box 557 Daily News. (231)

WANTED— Housekeeping room for officer's wife, October 13th to 28th. Box 580 Daily News. (224)

WANTED—2 or 3 room suite or small house, partly furnished. Apply Box 579 Daily News. (227)

WANTED — Typewriters and Adding Machines. Any condition. Servicing and repairing. P. O. Box 967. (225)

WANTED — For service men's room: used chesterfield, overstuffed chairs. Phone Red 501. (224)

WANTED— OLD UMBRELLAS. Regardless of condition we will pay you cash for your old umbrellas. Conserve Canada's metals for war industry. Help us supply the manufacturers with umbrella frames. Annette Ladies Wear Co. (tf)

WANTED—Cash register, small size. Phone 855. (225)

WANTED TO BUY—40 ft. trolling hull, must be nearly new. Apply Box 571 Daily News. (225)

Daily News Advertising Brings Results.

C.N.R. Trains

...East—
...except Sunday .... 8 p.m.
...Terrace and Pacific—
...except Sunday.... 4 p.m.
...The East—
...except Mon..... 10:45 p.m.
...Terrace and Pacific—
...except Sun..... 11:30 a.m.

UNION STEAMSHIPS

SERVICES TO
...ouver, Victoria and
...ypoints, Stewart and
North
...on Charlotte Islands

...ll Information, Tickets
and Reservations
FRANK J. SKINNER
...Prince Rupert Agent
...d Ave. Phone 568

...C. FURNITURE COMPANY

...Cabin Cook ...oves, at 28.50

...Mattresses— ...zes 3-3, 4-0, ...4, at 11.50

...Gold Seal ...gs 9x12 .... 12.00

Phone Black 324
...Third Avenue

Festival Banquet

Lutheran Church
SATURDAY, SEPT. 25

Two servings 5:30 and 6:30. Reservations close Saturday noon.

Tickets from Dybhavn & Hanson and SavMor Grocery or call Red 501, Blue 365.

Announcements

All advertisements in this column will be charged for a full month at 25c a word.

Orange Ladies' Meeting, Oddfellows' Hall, Sept. 23.

United Church W. A. Rummage Sale Sept. 24 and 25, in Annette's Style Shop.

Orange Dance I. O. O. F. Hall Monday Sept. 27th.

Valhalla Invitation Dance Oddfellows' Hall, Sept. 24, 9:30 to 2.

Catholic Bazaar, School Hall, Oct. 6 and 7.

Red Cross Tea October 21st. Home of Mrs. Kergin, 430 4th Ave. West.

Eastern Star Ball, October 22.

Cathedral Fall Bazaar Nov. 18.

St. Peter's Fall Bazaar, Nov. 25

United Church Bazaar December 2nd.

SWELL SHAVES

With Minora Blades!

For real shaving comfort, you can't beat Minora at its price. It's the *quality blade* in its field.

CENTRAL HOTEL
DINING ROOM

Under new management.

MEALS FROM 35c UP.

Breakfast 6:30 a.m. to 9 a.m.
Lunch ..... 12:00 to 2 p.m.
Supper .. 5:00 p.m. to 8 p.m.

WE AIM TO PLEASE

CITY OF PRINCE RUPERT

NOTICE TO CITIZENS

In the event that the City is faced with a shortage of water this year similar to last winter, all possible steps will be taken to ensure conservation. The running of taps to prevent freezing will be regarded as wastage, and steps will be taken to eliminate this practice. Citizens are therefore urged to take all possible steps NOW to ensure that their water pipes will be rendered as frost-proof as possible.

H. D. THAIN,
City Clerk.

CITY OF PRINCE RUPERT

NOTICE

On and after October 1st, 1943 the City Police Department has been instructed to enforce the provisions of the Curfew By-law. This By-law provides that no child under the age of fourteen years shall be on the streets of the City after the hour of 8:30 p.m. from October 1st to March 31st inclusive, and after the hour of 10 p.m. from April 1st to September 30th inclusive, unaccompanied by their parents or other proper guardians unless for some unavoidable cause. Arrangements have been made for the Fire Bell to be tolled at the curfew hour.

H. D. THAIN,
City Clerk.

BUY... RUPERT BRAND *Sole Fillets*

... At Your Local Butchers

NO WASTE — READY TO COOK

Canadian Fish & Cold Storage Co. Ltd.
PRINCE RUPERT BRITISH COLUMBIA

In the Supreme Court of British Columbia in Probate
In the Matter of the "Administration Act"
and
In the Matter of the Estate of John Reid McKenzie, otherwise as John Reid McKenzie.

TAKE NOTICE that by Order of His Honor Judge Fisher, Local Judge of the Supreme Court of British Columbia, I was on the 17th day of September, A.D. 1943, appointed Administrator of the Estate of John Reid McKenzie, otherwise as John Reid McKenzie, Deceased, formerly of Prince Rupert, British Columbia, who died on or about the 17th day of December, 1942. All persons indebted to the said Estate are required to pay the amount of their indebtedness to me forthwith and all persons having claims against the said Estate are required to file them with me duly verified on or before the 10th day of October, A.D. 1943, after which distribution will be made having regard only to such claims of which I shall have been notified.

DATED at Prince Rupert B.C. this 11th day of September, 1943.
NORMAN A. WATT
Official Administrator
Prince Rupert, B.C.

In the Supreme Court of British Columbia in Probate
In the Matter of the "Administration Act"

TAKE NOTICE that by order of His Honor W. E. Fisher, made on the 10th day of September, A.D. 1943, I was appointed Administrator of the Estate of Einar Tatley, otherwise known as Einar Tettil, deceased, and all parties having claims against the said estate are hereby required to furnish same, properly verified, to me on or about the 10th day of October, A.D. 1943, and all parties indebted to the estate are required to pay the amount of their indebtedness to me forthwith.

DATED at Prince Rupert, B.C. this 11th day of September, A.D. 1943.
GEORGE H. HALLETT
Official Administrator
Atlin, B.C.

In the Supreme Court of British Columbia in Probate
In the Matter of the "Administration Act"
In the Matter of the Estate of Henry George Marshall, Deceased.

TAKE NOTICE that by order of His Honor W. E. Fisher, made on the 10th day of September, A.D. 1943, I was appointed Administrator of the Estate of George Henry Marshall, deceased, and all parties having claims against the said estate are hereby required to furnish same, properly verified, to me on or about the 10th day of October, A.D. 1943, and all parties indebted to the estate are required to pay the amount of their indebtedness to me forthwith.

DATED at Prince Rupert, B.C. this 11th day of September, A.D. 1943.
GEORGE H. HALLETT
Official Administrator
Atlin, B.C.

SHERIFFS SALE

Under Writs of Fieri Facias in the action of Edith Amelia Grant vs. Fritz Gunnar Grant, in the Supreme Court of British Columbia, I shall offer for sale at the office of the Sheriff, Court House, Prince Rupert, B.C. at auction, at the hour of 2:00 o'clock in the afternoon of Monday, September 27th, 1943, for cash the following, which I have seized:

Shares in Prince Rupert Fishermen's Co-operative Association
Nos. 3521-3552, Certificate No. 130
Nos. 3894-3897, Certificate No. 633
Nos. 4630-4636, Certificate No. 884,
a total of 43 shares, par value $430.00. Terms of sale Cash. The highest or any bid not necessarily accepted.

M. M. STEPHENS, Sheriff

"GOVERNMENT LIQUOR ACT"
(Section 28)

NOTICE OF APPLICATION FOR CONSENT TO TRANSFER OF BEER LICENCE

Notice is hereby given that on the 11th. day of October, A. D. 1943, the undersigned intends to apply to the Liquor Control Board for consent to transfer of Beer licence No. 6173, issued in respect of premises being part of the premises known as the New Royal Hotel situate at the corner of Third Avenue and Sixth Street, in the City of Prince Rupert, Province of British Columbia, upon the lands described as Lots Eleven (11) and twelve (12), Block Thirty-two (32), section One (1) Map 923, Prince Rupert Land Registration District, from Northern Hotel Company Limited of Prince Rupert, British Columbia, to Allied Hotel Company Limited, the Transferee.

DATED at Prince Rupert, B. C. this 31st. day of August, A. D. 1943.
Allied Hotel Company Limited
Transferee

Expert OPTICAL SERVICE

Chas. Dodimead
Optometrist in Charge
Watch, Clock, Jewelry Repairing,
Hand Engraving

VISIT OUR BASEMENT STORE for Fine China, Dinnerware, Glasses, Baggage and Novelties

MAX HEILBRONER
Jeweler — Diamond Merchant

Rupert Peoples Store

Headlights In New Millinery

Rupert Peoples Store

THE REX CAFE
Now Open for Business
CHOP SUEY CHOW MEIN
Opening Hours: 3 p.m. to 2 a.m.
2nd Ave. (across from Rupert Hotel) Phone 173

OUR TURN NOW

A year ago we were wondering what HITLER was going to do. Today he is wondering what WE are going to do next.

Yes, the tide is turning but the war is far from won. This is no time to let down, it is time to accelerate our efforts.

Young physically fit men and women should be in the Army.

Those who are not fit for active duty should, if possible, be in the Reserve — the Rangers — the A.R.P. — Red Cross — Salvage Corps, or the like. Everybody should be in this war, young and old, men and women, in order to assure victory.

Apply to your nearest Recruiting Office.

Ormes Ltd.
The Pioneer Druggists
THE REXALL STORE PHONES 81 and 82
Open Daily from 9 a.m. till 9 p.m.
Sundays and Holidays from 12 - 2 p.m. and 7 - 9 p.m.

See Our Window Display of
SEAMLESS AXMINSTER CARPETS
The following sizes: 9 x 12, 9 x 10½, 9 x 9, 6' 9" x 9, 4½ x 7'6", 36 x 63, 27 x 54, 27 x 51

ELIO FURNITURE STORE
Third Avenue (Next to Daily News) Prince Rupert

For Income Tax
RETURNS SEE
R. E. MORTIMER
Phone 88 324 2nd Ave.

THE ARMY NEEDS
Men and Women
Don't wait for a call
BE A VOLUNTEER!

CFPR

(1240 Kilocycles)

Schedule

FRIDAY
P.M.
4:00—Musical Americana
4:30—Two Kings and a Queen
4:45—The —Quartette
5:00—Tea Dance Time
5:30—Music in Three Quarter Time
5:45—G. I. Jive
6:00—CBC News
6:05—Recorded Interlude
6:15—To be announced
6:30—Swing Song Strings
7:00—Comedy Caravan
7:30—John Charles Thomas
8:00—Isabelle McEwen Sings
8:15—Front Line Family
8:30—Personal Album
8:45—Melody Round-up
9:00—All Time Hit Parade
9:30—Novelesque
10:00—CBC News
10:05—Fish Arrivals
10:10—Recorded Interlude
10:15—Yarns for Yanks
10:30—Drama from Vancouver
11:00—Closing announcement

SATURDAY
A.M.
7:30—Musical Clock
7:45—CBC News
7:50—Musical Clock
8:30—Morning Devotions
8:45—Novelty Tunes
9:00—Jimmy Cash
9:30—CBC News Rebroadcast
9:35—Transcribed Varieties
10:00—Henry King's Orchestra
10:30—Wilf Carter
10:45—They Tell Me
11:00—Scandinavian Melodies
11:15—Broadcast of Messages
11:17—Recorded Interlude
11:45—Troubadors
12:00—Wayne King's Orchestra
12:30—Spotlight Band
12:45—CBC News
12:50—Recorded Interlude
12:55—Program Resume
1:00—One o'Clock Musicale
1:30—Bing Crosby
2:00—Closing announcement

Salvation Army Fund

Campaign Gets Off to Start With Substantial Subscriptions.

Acknowledged	$692.90
Northern B.C. Fishermen's Cold Storage	25.00
Burns & Co. Ltd.	10.00
J. J. Comadina	5.00
Smiles Cafe	10.00
Albert & McCaffery	25.00
Smith & Elkins	15.00
D. Elio	10.00
Wee Tots Shoppe	5.00
Mr. and Mrs. Joe Slaggard	5.00
Ben's Newsstand	5.00
Mrs. W. Longwill	5.00
Pioneer Canadian Laundry	25.00
Mitchell and Currie	10.00
McMeekin's Brokerage	10.00
Thompson Hardware Co.	10.00
S. E. Parker Ltd.	20.00
Gordon's Hardware	15.00
North Star Bottling Works	15.00
H. R. Love	5.00
A Friend	5.00
	$927.90

Accidental Drowning

Accidental drowning has been established by Coroner M. M. Stephens in the case of Arthur Wilson Stewart, 60 year old Port Essington Indian, who lost his life in the Skeena River near Essington. Stewart is believed to have fallen in the river from the wharf while attempting to board his boat preparatory to going fishing early in the morning. His body was found in shallow water nearby.

Stewart's funeral is taking place at Port Essington.

TIMBER SALE X10650

Sealed tenders will be received by the District Forester, Prince Rupert, not later than noon on the 16th day of October, 1943, for the purchase of Licence X10650, east side of Surf Inlet to cut 1,400,000 feet of Spruce, Cedar, Hemlock and Balsam.

Three (3) years will be allowed for removal of timber.

Further particulars of the Chief Forester, Victoria, B.C., the District Forester, Prince Rupert, B.C., Ranger Ike Martin, Prince Rupert, B.C.

SAVOY HOTEL
Carl Zarelli, Prop.
Phone 37 P.O. Box 544
FRASER STREET
PRINCE RUPERT

NOTICE
FRASER & PAYNE'S
Change of Store Hours
Store will be closed all day Thursdays, and from 12 to 1:00 all other business days, until further notice.

Local Girl Is Pretty Bride

A very pretty wedding was solemnized at St. Paul's Lutheran Church Wednesday evening, when Astri Julianna, only daughter of Mr. and Mrs. Emil Petersen of this city, became the bride of Benjamin A. Maguire R.C.N.V.R. of Edmonton. Rev. Magnus B. Anderson officiated.

The church was suitably decorated for the occasion with baskets of gladioli.

The lovely bride entered the church on the arm of her father by whom she was given in marriage. The bride carried a bouquet of red roses and was attired in a floor length gown of triple sheer with ruching and lace. Her beautiful veil fell from a sweetheart halo.

The only attendant of the bride, Ethel Knutson, was gowned in a floor length dress of petal pink sheer with blue hat and gloves. Her bouquet was of pink and yellow carnations.

The groom was attended by Mel McFarlane R.C.N.V.R. also of Edmonton.

Dancing occupied the later part of the evening.

The bride and groom are leaving on this evening's train to spend their honeymoon in Edmonton after which they will take up residence in this city.

ACTIVITIES OF Y.M.C.A. AND Y.W.C.A.

By DOROTHY GARBUTT

The Service Wives Club met Thursday afternoon in the Ladies' Lounge at the "Y". There were eleven members and twelve children present. Mrs. Strand, who gives promise of being settled here with a fair degree of permanency, was elected secretary. Mrs. Gerardi and Mrs. Cooper served the lunch. The raffle, which was a composite donation from the Club as a whole, was won by Mrs. Gerardi. Mrs. Young pressed out all the costumes from the Navy Show before being returned to Mr. and Mrs. Reil who so kindly loaned them. As Geordie French, the sailor to whom the club sent monthly parcels, has gone home to the Old Country, the members decided to carry on a "William French Fund" by sending $3 each month to Tranquille, the money to be spent on comforts for any British or Canadian sailors in Tranquille. I think this is a very fine gesture indeed. They also voted to send $5 to the Salvation Army Home Front Appeal.

Ivan Mallett, who for the past fifteen months has been YMCA supervisors at H.M.C.S. Chatham, left for his home in Alberta for a short leave prior to going overseas. Ivan is going as the first YMCA supervisor to the Canadian Navy overseas and we are all very proud that the first appointment of this nature be Ivan. The new man appointed to H.M.C.S. Chatham will be Bruce MacIntyre who will be up from the south in a few days' time.

One of the most interesting items in our tour around a ship in port was the Sick Bay. A very enthusiastic young naval doctor explained the equipment, showing us the beds so slung that they offset the rolling of the ship. On the table was a carton of blood plasm, a flask of chemically pure water used for mixing this plasma, a large bottle of the vitamin pills which the personnel of each ship are given daily and a supply of sufa drugs. And there were also all sorts of mechanical gadgets which he said were to test the blood. It was a remarkable laboratory and was quite evidently the pride and joy of his life.

Final Rites For Carl Swanson

The funeral service of Carl Swanson was held Wednesday, September 22nd at the Grenville Funeral Chapel. Rev. M. B. Anderson of St. Paul's Lutheran Church officiated. Mrs. J. C. Gilker presided at the organ to accompany the hymns "Nearer My God to Thee" and "The Rosary." Interment was at Fairview Cemetery where a number of friends gathered to pay their last respects. Pall bearers were Mike Murphy, Jack Rennie, John Kaspar, William Reid, James Comer and Ernest Peterson.

Deceased was born in Stockholm, Sweden, fifty-two years ago and had resided in Canada for the greater part of his life. Prior to coming to Prince Rupert in 1941 he had been employed at the Premier Mine at Stewart, and more recently he had been connected with the Northern Construction Company of this city.

Left to mourn his passing are his wife, Hattie and two stepchildren, Mrs. McHeffey in Prince Rupert and Reginald Croizier in the armed forces.

Those sending flowers were "The family", Mr. and Mrs. Kaspar and Helen, "Boys from Stewart", Mr. and Mrs. J. Rennie, Mr. and Mrs. L. Murdoch, Mr. and Mrs. Chas. Young and family, Mr. and Mrs. Jas. Comer and family, Mr. and Mrs. T. Garten, Charlie Quong, Lew Shong (Eagle Rooms), Gracie and Cherrill, Emma and Jack, Mr. and Mrs. W. Gillespie and family, Mrs. McCarthy and Miss Dougherty, Northern Construction Company.

J. M. S. Loubser
D.C., B.A.
Chiropractor
Wallace Block Phone 640

FISHING NEEDS Centre

LONG LIFE HART STORAGE BATTERIES

These famous batteries are known the world over. We carry a complete stock to fill every starting and lighting need.

"When it's a HART you Start" L-95

MANUFACTURERS and DISTRIBUTORS

Established 50 years.

Edward Lipsett Ltd.
VANCOUVER · PRINCE RUPERT

CAPITOL
A FAMOUS PLAYERS THEATRE
TODAY and SATURDAY
Complete Shows 7:06 - 9:
"JOURNEY FOR MARGARET"
(at 7:47, 9:49)

She saw her Patriotic Duty and she Dood it!

What would *you* do if you had to share your home with *two* strange men?

ADDED
News and Cartoon
Complete Shows
1:00, 2:50, 5:00, 7:10, 9:20

BLACK MARKET THRIVES

ZURICH, Sept. 24 (AP)— Black market prices are booming in Germany where one cigarette costs the equivalent of 38 cents, according to the Swiss Newspaper Die Tat. Other prices include $55 a pound for tea and coffee, a pound of butter brings $30 and a pair of shoes anywhere from $100 to $145.

Answers to yesterday's p

LADIES'
'Gionella' Dress Sho

In Brown Suede, Brown Crush Kid, Brow Calf, Black Softie Calf, Black Suede in low spike and cuban heels. High styled lines t suit any taste and priced to suit any pocke book.

MEN'S "PALMERS" MOOSE HEAD WORKING BOOTS in 6" and 8". Just arrived.

Family Shoe Store Lt
"The Home of Good Shoes"

"It's my war-job to keep my family fit!"

"THAT'S WHY I'm following Canada's Official Food Rules and serving a whole grain cereal every day. Usually our whole grain cereal is Nabisco Shredded Wheat, because it's all ready to serve and so tasty. Nabisco Shredded Wheat is 100% whole wheat, you know, with all the bran, minerals and wheat germ. We think it's a grand energy-food for breakfast or any other meal."

LOOK FOR the familiar package. And don't forget your food store also sells War Savings Stamps.

THE CANADIAN SHREDDED WHEAT COMPANY, LTD.
Niagara Falls, Canada

HELP CANADA KEEP FIT

Z443A

MADE IN CANADA — OF CANADIAN WHEAT

DAILY NEWS
HONOR ROLL

Your Assistance Invited

The Daily News is compiling a Roll of Honor wh is hoped may contain the name of every man and w of this city to serve with the armed forces at sea, on and in the air. To make this list complete, it is essent obtain the co-operation of the public as a whole in mitting the names.

It is impossible for the Daily News or any one p to compile the list complete so we are asking YOU responsible for the submission of the name of YOUR YOUR girl or YOUR friend.

The following is the information we would like y fill in and send to—

ROLL OF HONOR EDITOR
Daily News,
Prince Rupert

Name .....
Service (Army, Navy, Air Force) .....
Rank .....
Next of Kin .....
Relation .....
Address .....
Date of Enlistment .....
Date of Discharge .....
If Casualty, Nature and Date .....

Remember; if YOU do not submit a certain pers name, no one else may. You are responsible.