PROVINCIAL LIBRARY VICTORIA B.C.

Local Temperature

Maximum 64
Minimum 33.5

The Daily News

NORTHERN AND CENTRAL BRITISH COLUMBIA'S NEWSPAPER

VOL. XXXII, No. 98 — PRINCE RUPERT, B.C., TUESDAY, APRIL 27, 1943 — PRICE: FIVE CENTS

PROVINCIAL GOV'T Provincial Library 31 Dec 43 45 Parliament Building

Tonight's Dim-out

(Half an hour after sunset to half an hour before sunrise.)

9:34 p.m. to 5:44 a.m.

Russia Has Break With Poland

BIG YEAR FOR FLEET ON LAKES

Heavy Ice Conditions Delay Opening But Prospects are for Record Breaker

By STAN MANTROP
(Canadian Press Staff Writer)

FORT WILLIAM, Ont., April 27 (CP) — Canada's inland merchant marine fleet, more than 250 strong, being released from winter's ice, is geared and ready to go into what may be the most momentous season in its history. Shortage of deep-sea tonnage and the need for more coastal ships may send many of the canallers, boats of 255 feet or less, into strange waters and stranger convoys. With them will go many of the 3,000 Canadians who comprise Canada's Great Lakes merchant marine.

The big 600 footers on the upper lakes which will this year transport the majority of the grain, coal and ore cargoes to grain elevators and defence plants along the lakes will be extra busy, too, now that "the little fellows have gone to war."

This year should be the heaviest in history for the ore fleet of stubby-nosed carriers. Not only will they carry thousands of tons of ore to Canadian foundries, but will augment the 320 American ships to fill the bins at United States war plants. "Total war," the shipowners say "is needed to win a total war, and that's what we're going to get this year."

Thousands more bushels of grain will be poured into the gaping holds of big grain carriers, some of it may eventually reach the starving populations of Hitler-ridden countries. But unlike peacetime years, grain will be a secondary cargo this year in comparison to other valuable war cargoes needed to keep the wheels of industry humming.

Ready For Service

In many ports the color designs of former years has gone by the boards this year. Instead of peacetime blacks, whites and reds, sailors are slapping on heavy coats of battleship grey from the smokestack to the bottom of the hulls as protection against the enemy once the freighter leaves the peaceful confines of the Great Lakes.

Liferafts will also become standard equipment on many more of the lower lake fleeters this year and will be strung so they can be easily floated into the water if the ship runs into trouble or is hit by enemy torpedoes. They'll also have automatic switches on cabin doors. They turn on lights when the door is closed and snap them off when the crewmen go out on deck. Not a beam of light will reach the enemy should he be lurking nearby.

Heavy ice conditions will delay the movement of the winter fleet almost two weeks this year, a delay which shipping men say will cost thousands of dollars in lost cargoes. It may be April 15 before the first freighter makes her way through the Soo canal into Lake Superior and the ore and grain ports, and it will be later still before the first arrival of 1943 ties up in Montreal, eastern terminus of Great Lake shipping.

Labor Situation

Unlike former years Canadian shipping officials will not be troubled with the manpower bogey this year. Selective Service officials saw to that last fall when they permitted crewmen to take wartime jobs when their ships tied up, but stipulated they must return to them when the season opened.

Then there is the possibility of higher wages for Canadian sailors this year and war bonuses will be upped for those who sail through the war zone. And the rationing of tea, coffee, butter and meats that civilians will have to contend with, won't seriously hamper the sailor.

Authorities know you can't run a ship on reduced diet and the boys will eat, with a few exceptions, the same as they did in peacetime.

It all adds up to a banner season for both owner and crewman, who'll do their bit this year with a depleted lake fleet. More than one cargo and port record will fall before this wartime fleet drops its anchors at the close of the season.

AFTER BATTLE OF TOBRUK, NORTH AFRICA

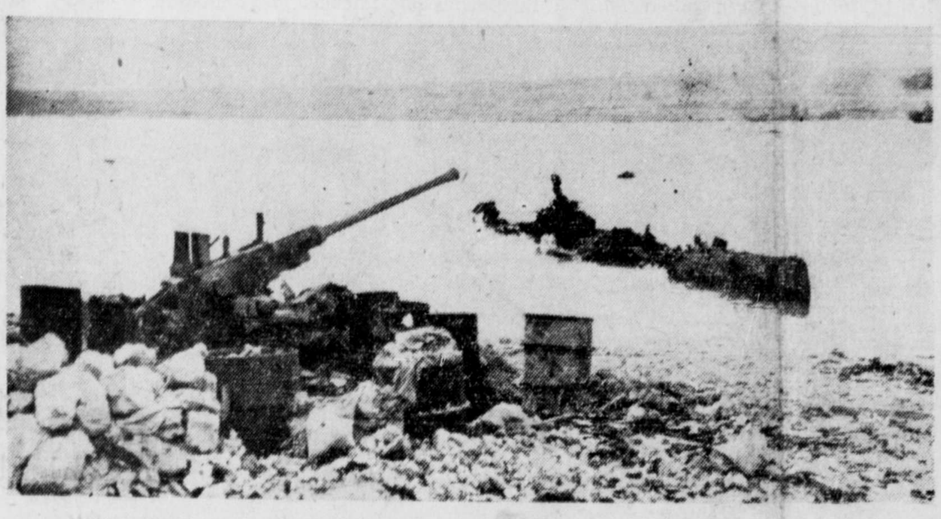

Mute evidence of the battle that ensued at Tobruk when the Royal Navy co-operating with General Montgomery met Axis forces and emerged victorious, is this demolished gunsite and sunken submarine in Tobruk harbor, North Africa. This action took place last November.

LOAN DRIVE GOOD START

Opening Day Results in Sales Totalling $62,050—Good Response Is Reported

In spite of the holiday, opening day sales for Prince Rupert in the Fourth Victory Loan totalled the gratifying sum of $62,500 as compared with $46,000 on the first day in the Third Victory campaign last October. The personal canvassers, almost exclusively on this occasion, reported good response.

At the Victory Loan dug-out, Third Avenue and Fourth Street, where Mrs. R. W. Denison is in charge of a group of women, casual subscribers called to purchase $2,900 worth of bonds.

Following were some of yesterday's purchasers:

Fraser & Payne	$25,000
Edward Lipsett Ltd.	10,000
D. Elio	6,000
Harold Levin	4,000
Mr. and Mrs. J. Payne	2,000
Geoffrey Wootten	500
Patrick F. O'Neill	100
Mr. and Mrs. R. E. Roberts	100
Bruce E. Mickleburgh	50
Guy M. Perry	50

PREMIER IS NEW JUDGE

Head of Prince Edward Island Government Goes to Bench—Old Farmer Succeeds Him

OTTAWA, April 27 (CP)—Premier Thane Campbell has been appointed chief justice of Prince Edward Island's Supreme Court, Minister of Justice St. Laurent announced. Hon. J. Walter Jones, 65-year-old farmer, who joined the cabinet only two weeks ago, is expected to succeed Mr. Campbell in the Prince Edward Island premiership.

Aero Timber Taking Over Island Store

Aero Products timber organization in Massett Inlet, has purchased the business premises of Frank Pierce, pioneer merchant at Port Clements, and will use the building as a warehouse. Mr. Pierce, according to word received from the islands, expects to proceed to the Fraser Valley to take up future residence.

Frank Gale of Skidegate is paying a brief business visit to the city, having arrived from the Queen Charlotte Islands yesterday morning.

B. C. Is On Front Line

Bracken Thinks This Province Should Have Backing

VICTORIA, April 27— Speaking here yesterday, John Bracken, leader of the Conservative Progressive party, said that British Columbia was indeed on the front line and that the province should have the whole-hearted support of the other provinces. British Columbia's post-war views should have the support of the rest of Canada and would certainly have his.

TRAFFIC IS INCREASED

More Passengers Than Even Travel By Air in Canada

WINNIPEG, April 27—During the first three months of this year passengers carried by Trans-Canada Air Lines increased by more than 9,000 as compared with the same period in 1942. Mail was more than doubled, express was more than tripled.

The figures, given out today by O. T. Larson, vice-president, were: Passengers, 28,352 as compared with 18,969 last year.

Mail — 816,931 pounds, as compared with 41,672.

More passengers were carried last month than in any other month of T.C.A. history. The total was 10,887, an increase of 3,494 over March, 1942, and 1,425 over February this year.

Express amounted to 46,666 pounds, a slight decrease as compared with the preceding month but an increase over March, 1942, of 32,602 or more than three times.

With a total of 280,662 pounds air mail increased 23,326 pounds over February and 145,138 pounds over March, 1942, or more than double.

ROMAN MAKE-UP

Roman ladies used white lead and chalk to whiten the skin; Egyptian kohol for the eyelids and lashes.

DRILLING NARROWS

Traffic Warned Regarding Navigation During Next Eight Months

The drill barge to be used in connection with the removal of Ripple Rock, Seymour Narrows, arrived at the site today. For a few hours operations requires all traffic to be stopped.

When drilling on the rock actually starts the barge will be moored in position with six wire cables leading to anchors but at any time the barge may be warped from its position at Ripple Rock to a position at the entrance to Canoe Pass.

It has been recommended while operations are proceeding all traffic be discontinued northbound through Seymour Narrows during an ebbing tide or foggy weather.

The drill barge is 150 feet long by 40 feet beam. The hull is painted green and the deckhouse grey. During the night two vertical red lights will be displayed and in daytime two vertical black balls. During foggy weather a bell on scow will be sounded at frequent intervals. Also, in the event of special circumstances, a steam whistle will be blown, giving five or more short blasts.

In the event of exceptional circumstances occurring at Seymour Narrows the information will be broadcast by radio and radiotelephone.

It is expected that the complete operation at Seymour Narrows will continue for at least eight months.

Barbara Stanwyck Opens Loan Drive

Popular Moving Picture Actress Is Visitor in Vancouver

VANCOUVER, April 27—Barbara Stanwyck, moving picture Star, took a prominent part in the opening of the Fourth Victory Loan campaign here.

Next Allan Cup Game on Tonight

Victoria Army and Ottawa Commandos Clashing in Calgary

CALGARY, April 27—With Ottawa now leading two games to one, the next Allan Cup final match between Victoria Army and Ottawa Commandos takes place here tonight.

WAR NEWS

R.A.F. HITS AGAIN

LONDON—The Royal Air Force struck last night at targets in northwest Germany and France.

ADVANCING IN TUNISIA

LONDON — The Allied forces, keeping up their squeeze of the Axis in Tunisia, continue to make propress from all angles in the face of stiff opposition.

RUSSIANS HOLD THEIR OWN

MOSCOW — The Russians are more than holding their own on all sections of the long front and have made some gains at certain points.

10 PERCENT OF EARNING

Should Subscribe to Victory Loan

MONTREAL, April 27—H. J. Symington, K.C., president, Trans-Canada Air Lines, has forwarded a personal message to every member of the organisation in Canada inviting support for the fourth Victory Loan which was initiated Monday. In his appeal, Mr. Symington states: "It is the desire of the management of Trans-Canada Air Lines that each and every member of the organization subscribe to the loan, doing this to the maximum of his or her resocurces.

Mr. Symington's message continued: "In order that the objective set for T.C.A. in common with all other large industrial organisations, and accepted by the management, be reached, it will require every man and woman employed in all departments to subscribe for bonds in the fourth Victory Loan to a minimum of 10 per cent of their earnings, during this six months period, existing war savings pledges making up the balance. Under this arrangement, the men and women of Trans-Canada Air Lines are being asked to finance our nation's fighting cost for just 13 minutes, look way, it's not too much to expect with such grave issues at stake."

During previous victory loan campaigns, Trans-Canada Air Lines staff subscribed liberally and it is anticipated that the response of the personnel for this loan will be on an even greater scale. Arrangements have been made for a personal canvass of every individual employee, no matter where situated in the dominion. Bond salesmen have been selected and carefully coached in their tasks and they will swing promptly into action when the starting signal is given.

MORE RAIDS ON ALEUTS

Kiska and Attu Bombed Again by American Planes

WASHINGTON, D.C., April 27—Further raids have been made by United States bombers on Kiska and Attu, it was announced by the Department of the Navy today.

Over Oshawa Move Into Lead

TORONTO, April 27—Winnipeg defeated Oshawa 7 to 3 last night and went ahead three games to two in the Memorial Cup final series.

New Crisis Overshadows Impending Rupture With Finland by Washington

Molotoff Makes Denunciation, Charging Aid is Given To Enemy—"Regrettable" Says Both London And Washington

LONDON, April 27—Premier General Sikorsky has called a special meeting of the Polish cabinet to consider the situation following the suspending by Russia of diplomatic relations with Poland. The Polish minister is returning from Moscow to London. The crisis between Poland and Russia has been mounting since Poland charged Russia with the murder of Polish officers and men near Smolensk. Now Foreign Commissar Molotoff has denounced Poland for helping the enemy.

Both London and Washington describe it as a "regrettable situation." The Russo- Polish situation is overshadowing the crisis between United States and Finland.

Madame Chiang To Pay Visit

OTTAWA, April 27—Madame Chiang Kai-Shek of China will visit Ottawa early in June, it is announced, and will address a joint meeting of the Senate and House of Commons.

Derailment Near Endako Causes Train Lateness

Having been delayed for 24 hours because of a freight train derailment west of Endako where eight cars left the track, the train, due in here Sunday night, arrived last night.

HALIBUT SALES

Summary

American — 7,000 pounds, 19.4c and 17c.

Canadian — 138,500 pounds, 20c and 18c to 20.9c and 18c.

American

Zip, 7,000, 19.4c and 17, Royal.

Canadian

P. Dorreen, 18,000, 20.7c and 18c, Royal.

Dovre B., 25,000, 20.5c and 18, Atlin.

Advance II, 14,000, 20c and 18c, Storage.

Oslo, 21,000, 20.5c and 18c, Booth.

Annabelle, 4,000, 20c and 18, Atlin.

Peerless, 5,500, 20c and 8c, Booth.

Arctic, 17,000, 20.9c and 18c, Whiz.

Atli, 20,000, 20.6c and 18c, Storage.

Neptune II, 14,000, 20.1c and 18c, Pacific.

TEST NEW M-10 TANK DESTROYER

Up between a couple of sparse trees on the proving ground rises one of the new M-10 tank destroyers which are being turned out in Detroit, Mich. These weapons are stripped of many of the engineering refinements found on the U.S. medium tank in order to gain speed and mobility. The 3-inch gun is manually operated and has a greater muzzle velocity than conventional tank weapons.

FRENCH AT PONT FAHS

Break Through Axis Lines to Enter Outskirts of Important Town

ALLIED HEADQUARTERS IN NORTH AFRICA, April 27—Principal new development in the Allied campaign against the Axis forces in Tunisia today was the breaking through of the French to enter the outskirts of Pont du Fahs.

Continued progress is being made by the Americans on the north and the British on the centre and south.

British Workers Given Holiday

For First Time Since War Began They Got Week-end Off

LONDON, April 27—For the first time since the war began, British war workers enjoyed a long Easter week-end holiday. There will be similar holidays at Whitsuntide in June, Bank Holiday in August and at Christmas.

BIG RAID BY YANKS

Greatest Attack Yet in War is Made on Italy

CAIRO, April 27—United States bombing planes, based on North Africa, made their heaviest daylight attack of the war on Italy today.

Elderly Man Passes Away

Sigurd Jensen Dies in Hospital—Had Been Here Some Time

Sigurd Jensen, an elderly man, who had been around Prince Rupert for some time, passed away this morning in the Prince Rupert General Hospital. He had not been in good health.

DUISBURG IS TARGET

Seventeen Planes, Including Four Canadian, Failed to Return Last Night

LONDON, April 27 — Duisburg, important industrial centre, was the principal target of the Royal Air Force in resumed raids on the Reich last night. Seventeen of the bombers failed to return, including four Canadian.

GIRLS—WHAT'S THIS!

LONDON, April 27 (CP)— Girls in the services "smoke too much, walk like men and talk like men," Capt. Lord Alastair Graham of the Royal Navy said at the opening of a club in London for officers in the women's forces.

Tonight's train, due from the East at 10:30, was reported this afternoon to be two hours and ten minutes late.

ACTIVITIES OF Y.M.C.A. AND Y.W.C.A.

By DOROTHY GARBUTT
The Hostess

We have had a pleasant week-end visit from Major J. H. Beaton, senior Y.M.C.A. secretary for Canada and overseas and Alan Hurst who is area secretary for the southern British Columbia division. Major Beaton is a traveller of note, having flown the Atlantic several times since the war began. And it only seems yesterday since we made such a fuss over Lindbergh's Atlantic flight. I suppose in another 17 years our children and grandchildren will be taking television as much for granted as we now do transAtlantic flights. Movies will probably be third dimensional and even odorifous. There, Major Beaton, just see where the mere mention of your name has led me!

On Thursday of this week there will be the regular weekly unit dance and next Friday at the Empress there will be a big naval dance held by the chiefs and petty officers of H.M.C.S. Chatham. This is the second of their monthly dances. Remember how we enjoyed the last one! Another "two-timer" will be next Monday night at the Empress when one of the local units (darn that censor) will hold a dance. Our Y.W.C.A. junior hostesses are cordially invited to all three dances. So give them your support girls and incidentally start making a practice of bringing your pass cards with you!

The navy boys are holding their ping pong tournament this evening and the clatter of ping pong balls is really somethin. The winner plays in the finals next Friday night against winners from the other services.

I had my fortune told at the Queen Mary Chapter I.O.D.E. held at Mrs. Parkin's yesterday. Mrs. Weider told me I was going to have a disappointment about money. And tonight, after yesterday's mail came in today, I had my cheque with the new income tax deduction. How truly you spoke Mrs. Weider, how very truly! As the boys around here say, "Yipe."

SUPPORT OF LOAN

President Vaughan Sends "23" Message to Railway Employees

VANCOUVER, April 27—Employing what railroaders term a "23" message, R. C. Vaughan, chairman and president, Canadian National Railways, now in Vancouver, issued a communication to reach all individuals of the National Railways in Canada, 92,000 in number, inviting their complete co-operation towards the Fourth Victory Loan campaign starting today.

Mr. Vaughan's message reads:

"Starting Monday, Canada begins the most gigantic financial task in its history — the raising within three weeks of an immense war loan. In that task we of the Canadian National Railways system have a large and important part to perform. It is my earnest hope that every member of the staff will support this Fourth Victory Loan to the limit of their ability. Both through cash subscription and our payroll deduction plan so that the objective set for us will be fully attained."

"A '23' message is one intended for a large group and a '23' message in the railway family is so circulated that every individual on the payroll receives a copy. The term comes from the early days of the Morse telegraph when numeral symbols were adopted as a code for telegraphers. When an operator calling various stations announced that he had a '23' message all the operators so called were expected to stand by until the complete circuit was lined up after which the message would be tapped off in Morse, one sending being sufficient to reach the total number of offices notified.

DR. KERGIN IS COMING

Moving Here From Ocean Falls to Take Up Medical Practice

Dr. William S. Kergin, who has been located at Ocean Falls for the past year and a half as company surgeon for the Pacific Mills and who for three or four years before that was at Premier, is coming to Prince Rupert about the middle of May to be associated with his uncle, Dr. L. W. Kergin, in practice here. He has purchased the Besner residence on Fourth Avenue East in which he and his family will reside.

Dr. Kergin is the elder son of Dr. and Mrs. W. T. Kergin, formerly of this city and now residing in Vancouver. He lived in Prince Rupert as a boy and received his elementary and high school education here. He is a graduate of Toronto University and a couple of years ago took up post-graduate work at Cook City Hospital in Toronto.

Dr. Kergin is also bringing here the well known power yacht Full Moon which was formerly owned by his father.

"War has at all times called for the fortitude of women...

We, no less than men, have real and vital work to do."

On Armistice Day, 1939, Queen Elizabeth broadcast these words to a world newly plunged into war.

It was a call to women to put all their courage of mind and heart, all their strength and endurance, at the service of their country in its hour of need. Women of Canada heard . . . and answered.

Every Canadian woman is in a very real sense a warrior working for victory. Whether she serves in the armed forces, in the front lines of industrial production, or taking care of home and family . . . her efforts bring closer the day of victory.

Once again Canadian women are making sure that every dollar is a fighting dollar. By rigorous self-denial now . . . in order to supply the overwhelming numbers of tanks and guns, ships and planes that will mean the margin of victory for our fighting forces . . . all of us can help to get the job done that much quicker. And when victory is won, Victory Bond savings will enable you to enjoy all the things which are not now available.

This time buy *two* ways. *First,* with cash on hand. *Second,* on the 6-month installment plan, either through your bank or employer. In this way you will be doing YOUR share in helping to put Canada's FOURTH VICTORY LOAN, with an objective of *One-Billion-One,* over the top!

HOW TO BUY

Give your order to the Victory Loan salesman who calls on you. Or place it in the hands of any branch of any bank, or give it to any trust company. Or send it to your local Victory Loan Headquarters. Or you can authorize your employer to start a regular payroll savings plan for you. Bonds may be bought in denominations of $50, $100, $500, $1,000 and larger. Salesman, bank, trust company or your local Victory Loan Headquarters will be glad to give you every assistance in making out your order form.

LOCAL VICTORY LOAN HEADQUARTERS
Recruiting Office, 303 Third Avenue. Phone 301

NATIONAL WAR FINANCE COMMITTEE

Back the Attack... **BUY VICTORY BONDS**

13-4A

This Space Donated by:
THE
Variety Store
"Where your Dimes are Little" Dollars"
Phone Red 120 518 3rd Ave. W.

J. M. S. Loubser
D.C., B.A.
Chiropractor
Wallace Block — Phone 648

GOLD SEAL

Fancy Red Sockeye Salmon

and

Herring in Tomato Sauce

are both on active service but will be back on your grocer's shelf soon as conditions permit.

ADVERTISE IN THE DAILY NEWS

Back the Attack with Victory Bonds

"SALADA" TEA

Announcement

RS. LARGE AND GIBSON
h to announce that they
l occupy their new offices
608 Third Avenue West,
ve Boston Cafe on and
er April 27. No change in
phone number.

KWONG SANG HING
HOP KEE
HOP SUEY
House
Next to King Tai
612 7th AVE. WEST
your patronage welcome
ns 5 p.m. to 2 a.m. Outside
ers from 2 p.m. to 2 a.m.
Phone Red 247

J. L. Curry
(Late of Yukon)
Chiropractor
Westholme Rooms

BUY THE NEW
Victory Bonds
R. E. MORTIMER
ne 88 324 2nd Ave.

QUEEN MARY EASTER TEA

Attractive and Successful Tea Held At Home of Mrs. A. T. Parkin

Attractive and successful was the Easter Monday tea of Queen Mary Chapter, Imperial Order, Daughters of the Empire, held yesterday afternoon at the home of Mrs. A. T. Parkin, Borden Street. The callers were received by Mrs. Parkin and Mrs. D. C. Stuart, the regent. Conveners were Mrs. Parkin and Mrs. William Brass.

Presiding at the prettily arranged tea table were Mrs. J. E. Boddie, Mrs. C. E. Cullin, Mrs. S. V. Cox and Mrs. J. A. Teng. Serviters were Mrs. D. Taylor, Mrs. C. V .Evitt, Mrs. Maddocks, Mrs. Maughan, Mrs. S. D. Macdonald, Mrs. G. D. Mead and Mrs F. G. Oldham. Acting as cashiers were Mrs. M. J. Keays and Mrs. C. F. Oland.

The home cooking table was in charge of Mrs. Ernest Gammon while Mrs. H. M. Foote attended the miscellaneous table.

In charge of the convener's raffle were Mrs. G. D. Mead and Mrs. E. V. Whiting, the winners being as follows:

Tea wagon, Mrs. Brown, No. 390.

Bedspread, Mrs. J. E. Boldie, No. 274.

Hand painted pictures, Tom Beattie, No. 563.

War Savings Certificates, George Muir, No. 638.

Table lamp, G. A. Grant, New Westminster, No. 940.

A brief but delightful musical program included vocal solos by Mrs. W. Martin, accompanied by Mrs. F. J. Smith, and piano selections by Mrs. G. D. Mead

D. Armour, manager of the Consolidated Whaling Corporation's station at Rose Harbor, which will be operated again this season, arrived at Rose Harbor on the Queen Charlotte Islands at the end of the week froom Victoria. Members of the whaling station crew came with him.

SUPREME COURT OF BRITISH COLUMBIA IN PROBATE

Matter of the "Administration Act" and

Matter of the Estate of George Mitchell Fraser, Deceased

NOTICE that by Order of His Judge Fisher, local Judge of the Court of British Columbia, I the 5th day of April A.D. 1943 ed Administrator of the Estate ge Mitchell Fraser, formerly of of Prince Rupert, British Col- Deceased, who died on or about h day of January, 1943. All per- ebted to the said Estate are re- to pay the amount of their in- ess to me forthwith and all per- ving claims against the said are required to file them with perly verified on or before the y of May, A.D. 1943, failing distribution will be made hav- g only to such claims of which have been notified.

D at Prince Rupert, B.C., this of April, 1943.

NORMAN A. WATT
Official Administrator
Prince Rupert, B.C.

IN THE SUPREME COURT OF BRITISH COLUMBIA IN PROBATE

In the Matter of the "Administration Act" and

In the Matter of the Estate of Matthew Murray, Deceased

TAKE NOTICE that by Order of His Honor Judge Fisher, local Judge of the Supreme Court of British Columbia, I was on the 19th day of April, A.D. 1943, appointed Administrator of the Estate of Matthew Murray, formerly of the City of Prince Rupert, Deceased, who died on or about the 30th day of January, A.D. 1943. All persons indebted to the said Estate are required to pay the amount of their indebtedness to me forthwith and all persons having claims against the said Estate are required to file them with me properly verified on or before the 1st day of May, A.D. 1943 failing which distribution will be made having regard only to such claims of which I shall have been notified.

DATED at Prince Rupert, B.C. this 19th day of April, 1943.

NORMAN A. WATT
Official Administrator
Prince Rupert, B.C.

It Is Little Enough To Do

Ormes Ltd.
The Pioneer Druggists
THE REXALL STORE PHONES 81 and 82
Open Daily from 9 a.m. till 9 p.m.
Sundays and Holidays from 12 - 2 p.m. and 7 - 9 p.m.

LOCAL NEWS NOTES

▲ Elio's Pay Cash for Furniture, Stoves, Tools, Musical Instruments.

C. Christopher returned to the city at the end of the week from a trip to Vancouver.

▲ Canadian Club Nomination Meeting, Mrs. Balagno's, Tuesday, Apr. 27, 8 p.m. Annual Eletcion, Mrs. Blackaby's, May 5, 3 p.m. (98)

The body of Harold Frederick Thayer, victim of a drowning accident in the Skeena River last week, has been sent to his home at Mines Centre in Ontario where the funeral will take place.

John Locker, well known pioneer of Port Clements, is paying a brief visit to the city, having arrived from the Queen Charlotte Islands yesterday morning.

Enlistment of Miss Noreen Grace Gibson of the City Hall staff in the women's division of the Royal Canadian Air Force is officially announced.

Mrs. McCorriston, formerly of this city and of Stewart, and now teaching school at Massett, is paying a brief visit to the city. She arrived yesterday morning from the Islands and will be returning there tonight. She is the daughter of Dr. J. C. S. Dunn of Massett.

A complete mobile recruiting unit of the Royal Canadian Air Force will visit Prince Rupert tomorrow and Thursday, holding sessions at the City Hall. The recruiting party, consisting of recruiting officer, medical officer, women's division officer, airman and airwoman, will be equipped to administer tests and medical examinations necessary for the enlistment of both men and women.

Moving pictures in connection with the Victory Loan campaign will comprise the program at the regular weekly luncheon of the Prince Rupert Gyro Club tomorrow. W. D. Lambie and R. G. Gibson are in charge of the arrangement of this program.

▲ Housewives League Meeting tonight, East End Hall, 8 o'clock.

Mrs. J. R. Morgan returned to the logging camp at Huxley Sound, Queen Charlotte Islands, at the end of the week after a trip to Vancouver to receive medical treatment.

▲ The shoe sale at Ladies' Style Shoppe continues. Stock is moving fast at reduced prices.

The recent ads that the Peoples Store, Cut Rate Shoe Store and Mens and Boys Store are open Saturday nights are not correct. All 3 stores close at 6 p.m. Saturdays.

▲ Old Time Dance, Poole's Dining Hall, Saturday, May 1. 8:30 to 12 p.m. Gents 50c. Employees and Ladies Free, with pass.

The drawing for the Prince Rupert General Hospital raffle was held at the Capitol Theatre last night. The winner of the round trip to Vancouver was Mrs. G. R. Eburne.

Mr. and Mrs. Walter Middleton will be leaving Massett tomorrow for Vancouver to take up future residence. Mr. Middleton was formerly provincial police officer at Massett and has been recently in the service of the B. C. Bridge and Dredging Co. at Port Edward.

Mrs. W. L. Coates returned to the city yesterday afternoon from Victoria where she went a couple of weeks ago with Mr. Coates who is receiving medical treatment in the south and will not be returning for a few weeks yet.

Word has been received in the city by his mother, Mrs. J. A. Hinton, of the promotion of Lyman Hinton, who is serving in England, from the rank of lieutenant to captain. Capt. Hinton was seen by local officers recently returning from England.

Announcements

All advertisements in this column will be charged for a full month at 25c a word.

Cathedral Easter Sale, April 29.

C.C.F. Invitation Dance Oddfellows' Hall, April 29.

Mayday Ball, Oddfellows' Hall, Fri. April 30.

Turkey Dinner, Baptist Church, April 30.

W.O.T.M. Invitation Dance, May 5 Oddfellows' Hall.

Spring Bazaar United Church W.A., May 6.

Little Norway Tea. Mrs. Munthe, May 8.

Hospital Tea, Nurses Home, May 13.

Cambrai Spinster's Spree, May 14.

Entertainment, Oddfellows' Hall, May 16. Help Norway Com.

Presbyterian Missionary Tea, Mrs. Flaten, May 19.

Eastern Star Dance, May 21.

IN THE SUPREME COURT OF BRITISH COLUMBIA IN PROBATE

In the Matter of the "Administration Act" and

In the Matter of the Estate of Thomas Davidson Laird, Deceased, Intestate

TAKE NOTICE that by Order of His Honor, W. E. Fisher, made on the 9th day of April, A.D. 1943, I was appointed Administrator of the Estate of Thomas Davidson Laird, deceased, and all parties having claims against the said estate are hereby required to furnish same, properly verified, to me on or about the 9th day of May, A.D. 1943, and all parties indebted to the estate are required to pay the amount of their indebtedness to me forthwith.

DATED at Prince Rupert, B.C., this 9th day of April, A.D. 1943.

NORMAN A. WATT
Official Administrator
Prince Rupert, B.C.

THEY say it with BULLETS
YOU say it with BONDS
Smith & Elkins

Queen Mary Tournament Near Close

Results of last week's play in Queen Mary Chapter's bridge tournament are as follows:

George Howe and G. W. Rudderham won from Mrs. F. G. Oldham and Corp. Hodgson.

Mr. and Mrs. George Hills won from Mr. and Mrs. Gordon Blank (eliminated).

Ernest Wilding and A. H. Hill-Tout won from Corp. Blues and Corp. Tansley (eliminated).

Sergt. Robinson and Leading Aircraftsman Millar won over Pte. D. Dampsey and Stoker W. J. Johnson (eliminated(.

Pte. Weiner and Pte. Orne won over Sam Laufner and Dean Pefley (eliminated).

Arthur Robertson is proceeding with the work of renovating the wharf at Old Massett on the Queen Charlotte Islands, the job being now well under way. For some time now, vessels calling at Massett have been using the wharf at Old Massett instead of New Massett.

FOR SALE

• • •

1 Westinghouse Electric Range, first-class condition.

• • •

1 Sink.

• • •

1 Wash Basin.

• • •

1 Large size Dresser.

• • •

30 Pillows.

• • •

1 Meat Cutter at a low price.

B.C. Furniture
Phone Black 324
THIRD AVENUE

NEW ROYAL HOTEL
J. ZARELLI, PROP.
"A Home Away From Home"
Rates 75c up
50 Rooms Hot & Cold Water
Prince Rupert, B.C.
Phone 281 P.O. Box 196

AUSTRALIA VISITORS

VANCOUVER, April 27—Arriving here Saturday afternoon a group of nine parliamentarians from Australia and New Zealand, enroute to Great Britain to attend meetings of the British Empire Parliamentary Association, entrained by Canadian National Railways for Montreal where they will arrive Thursday morning.

During four hours spent in Vancouver the distinguished visitors were guests of the British Columbia government which was represented by Hon. Norman Whittaker, speaker of the legislative assembly.

Enroute east they will make only one stopover at Winnipeg where they will spend one day. They were welcomed Monday evening there by representatives of the Manitoba government.

In this party are D. O. Watkins, member of the house of representatives from New South Wales, who leads the important delegation; Senator J. I. Armstrong, New South Wales; Senator A. N. Macdonald, West Australia; A. O. Badman, member of South Australia House of Representative; B. H. Corser, member of Queensland House of Representative; Hon. J. A. Guy, Tasmania, A. Wilson, Victoria, W. P. Endean L.L.B., and L. G. Lowry, both members of House of Representatives of New Zealand. Accompanying them throughout their transcontinental journey is H. J. Nevin, travelling passenger agent, Canadian National Railways, Montreal.

Baseball Standings

National League	W.	L.	Pct.
Brooklyn	2	1	.667
Cincinnati	2	2	.500
Pittsburg	2	2	.500
Chicago	2	2	.500
St. Louis	2	2	.500
Boston	1	1	.500
Philadelphia	1	1	.500
New York	1	2	.333
American League			
New York	3	0	1000
St. Louis	2	1	.667
Cleveland	3	2	.600
Washington	3	2	.600
Detroit	2	3	.400
Philadelphia	2	4	.333
Chicago	1	2	.333
Boston	1	3	.250

CLASSIFIED

FOR SALE

FOR SALE—Kitchen range, Elio's.

FOR SALE — Studio lounge, chest of drawers, buffet, table and three chairs, bridge table. 92 Hays Cove Circle. (99)

FOR SALE—Piano. Special offer to armed forces. Box 478 Daily News (102)

FOR SALE— New cabinet Electric Sewing Machine, $75.00 F.O.F. Terrace. Mrs. Harris, Box 177, Terrace, B.C. (99)

HELP WANTED

WANTED—Truck driver for Cartage business; Apply Unemployment Insurance Commission AM 34. (tf)

HAIRDRESSER wanted for well-established beauty shop. Apply Unemployment Office, AF 49. (103)

WANTED — Three men, day shift only, to board aid share room. Green 596, 851 9th Avenue West.

WANTED — Woman to do light house duties. Good wages. Phone Green 596. (102)

WANTED—Bookkeeper for cartage business, male preferred, military exempt. Apply Unemployment Insurance Commission A.M. 38. (tf)

WANTED

WANTED — Coal and wood range. Phone Blue 395

WANTED—Small outboard motor. Apply P.O. Box 441, City. (103)

WANTED TO BUY — Small 14ft double-end rowboat. 246 F. D. Howard, Smith Bros. & Wilson. (99)

WANTED — Washing machine. Phone Blue 815. (99)

CLASSIFIED — WANTED—Housekeeping room by shipyard worker. Apply Box 474 Daily News.

WORK WANTED

WANTED — Light sparetime employment in evenings. Phone Blue 617. (98)

LOST

LOST — Man's Rolex Wristwatch between Dry Dock and Smiles Cafe. Name W. R. Johnson on back. Finder please return to Daily News. (99)

LOST—Keys in black leather case this morning. Finder please leave same at Daily News. (98)

Today's BEST BUY

Buy VICTORY BONDS

FOR ALL OTHER BEST BUYS BUY AT

McRae Bros. Ltd

NOTICE

Due to existing conditions we are forced to announce that commencing May 1st we shall be able to redeem our coupons for glassware only.

To our customers having coupons on hand, we suggest that they be turned in before May 1st as we have several valuable premiums in stock.

Coupons received after May 1st will be honored for glassware only.

MUSSALLEM'S ECONOMY STORE
"Where Dollars Have More Cents"
Phones 18-19 P.O. Box 575

VICTORY SHOE RENEW
503 RICHARD STREET, VANCOUVER, B.C.
Let us do your Shoe Repairing.
Mail Your Shoes—We Pay Return Charges and give you
24 HOURS SERVICE
High Class Workmanship—Best Material—Reasonable Charges
TRY THE VICTORY SERVICE!
Prop. H. Van Berkel (formerly of Prince Rupert)

Our boys are still MANACLED in Germany

You are still Free to
BUY VICTORY BONDS
and get them released quicker

Canadian Fish & Cold Storage Co. Ltd.
PRINCE RUPERT BRITISH COLUMBIA

Expert OPTICAL SERVICE

Chas. Dodimead
Optometrist in Charge
Watch, Clock, Jewelry Repairing, Hand Engraving
VISIT OUR BASEMENT STORE for Fine China, Dinnerware, Glasses, Baggage and Novelties.

MAX HEILBRONER
Jeweler — Diamond Merchant

VICTORY BONDS PROTECT *YOU!*

Help Yourself
By Helping Canada

Buy Victory Bonds Today

Space Donated by:

RUPERT PEOPLES STORE

ANNETTE POWELL'S BEAUTY SHOPPE

For Lovely Permanents

Annette has the assistance of Estelle Powers who is very efficient, having had years of experience in the better Vancouver shops.

Fourth Street Across from Post Office
PHONE BLUE 917 FOR APPOINTMENT

A. MacKenzie Furniture Ltd.

A GOOD PLACE TO BUY

A COMPLETE STOCK OF FURNITURE ON HAND

Berlin, Cologne, Hamburg, Wilhelmshaven, left in flames. Night and day the Air Force are at work and their deeds fill us with pride and gratitude. But the announcement that " . . . of our aircraft have not returned strikes a note of irrecoverable loss: they have given to the uttermost. It will soon be TOKYO, OSAKA, NAGASAKI, YOKOHAMA.

BUY CANADA'S FOURTH VICTORY LOAN BONDS to the uttermost to provide the tools for our men!

Phone 775 327 3rd Avenue

"GALIVANT" SHOES

IN BROWN AND BLACK BROGUES, GILLIES, TIES AND LOAFERETTES.

Welted Soles and Genuine Calf Leathers.

Perfect Fitting Lasts in Fittings AA to C Width.

Priced $5.85 and $5.50

FAMILY SHOE STORE LTD.

"The Home of Good Shoes"

If you lose anything, advertise for it.

CFPR

(1240 Kilocycles)

SCHEDULE

Tuesday

— P. M. —

4:00—Afternoon Musicale
4:30—Hoosier Hot Shots
4:45—Melodic Moods
5:00—The Dansant
5:30—MacMillan Club Quiz
6:00—CBC News
6:05—Musical Interlude
6:15—Salon Music
6:30—Music for Moderns
7:00—Fibber McGee and Molly
7:30—Victor Record Album
8:00—Fred Waring's Pennsylvanians
8:15—Front Line Family
8:30—Great Music
8:45—Song Sheet
9:00—Bob Hope
9:30—Words and Music
10:00—CBC News Rebroadcast
10:05—Musical Interlude
10:15—G. I. Jive
10:30—Rippling Rhythm
11:00—Silent

Wednesday

— A. M. —

7:30—Musical Clock
7:45—CBC News
7:50—Musical Clock
8:00—Musical Minutes
8:30—Morning Devotions
8:45—Vernon Geyer, Organist
9:00—South of the Border
9:30—CBC News Rebroadcast
9:35—Transcribed Varieties
10:00—A Morning Visit
10:15—Hoosier Hot Shots
10:30—Wilf Carter
10:45—They Tell Me
11:00—Scandinavian Melodies
11:15—Broadcast of Messages
11:30—Petit Corner

— P. M. —

12:00—Luncheon Music
12:30—Western Airs
12:50—CBC News
12:55—Program Resume
1:00—One o'Clock Musicale
1:30—B.C. School Broadcast
2:00—Silent

Local Tides

Wednesday, April 28

High	7:56	17.9 feet
	21:14	18.0 feet
Low	1:44	8.9 feet
	14:26	5.1 feet

UNION STEAMSHIPS

SERVICES TO
Vancouver, Victoria and Way-points, Stewart and North, Queen Charlotte Islands.

Full Information, Tickets and Reservations
FRANK J. SKINNER
Prince Rupert Agent
Third Ave. Phone 568

Massett Natives Raise $174 For Red Cross Fund

The Native Brotherhood and Sisterhood of British Columbia at Massett have raised the substantial sum of $174 for the Red Cross. This was largely the result of a concert by the Massett Band.

Diamond Jubilee Boy Buys First Bond at Stewart

STEWART, April 27—William C. (Billy) Behnsen who was the first purchaser here of Canada's Fourth Victory bonds, is a well-known and popular young man of Stewart. Born on July 1, 1927, Canada's Diamond Jubilee, he has from his earliest days been actively associated with matters of public interest. He has been a resident of Stewart all his life being educated at the Stewart Public and High school.

Buying Victory bonds is no novelty to Billy. He already holds $300 worth, $100 for each Victory loan, and was the first local purchaser in the Second Victory Loan campaign. He also holds some $50 worth of War Savings stamps and certificates.

John Thompson, who sold Billy his latest bond, has sold the first bond in the Portland Canal area in every Victory Loan campaign to date.

Brighten those Dull Rooms with

ALABASTINE

3-A43

The Low Cost Water Paint for Walls and Ceilings

SAVOY HOTEL

Carl Zarelli, Prop.
Phone 37 P.O. Box 544
FRASER STREET
PRINCE RUPERT

A.C. Cameron

PHYSIO THERAPIST
STEAM ELECTRIC TREATMENTS
for Lumbago, Arthritis, Rheumatism, Neuritis and Sciatica
Hours 10 a.m. to 1 p.m., 6 p.m. to 8 p.m.
Room 1
NEW ROYAL HOTEL

Little Massett Boy Is Rescued

Jerry Williams Owes His Life to Courage and Presence of Mind Of Cyril and David Parnell

Jerry Williams, young son of Mr. and Mrs. John Williams of Massett, owes his life to the presence of mind and courage of Cyril and David Parnell, according to word which has reached the city. When little Jerry fell into the water from the old Massett wharf he was going down for the last time when Cyril Parnell plunged in and held him up while David Parnell completed the rescue with a boat.

"NAVY COMES THRU" HERE

Pat O'Brien and George Murphy Top Cast of Battle of Atlantic Drama

With Pat O'Brien and George Murphy in the leading roles, "The Navy Comes Through," a thrilling action-romance dramatizing the Battle of the Atlantic, comes to the screen of the Capitol Theatre here this Wednesday and Thursday.

Murphy has the role of a navy officer dismissed from the service because of a fatal accident aboard a cruiser. O'Brien plays the part of a hard-boiled chief petty officer whose testimony is responsible for O'Briens disgrace.

With America's entrance into the war, Murphy enlists as a seaman ano finds himself the member of a navy gun crew commanded by O'Brien and assigned to duty aboard a munitions- carrying freighter bound for Ireland. The antagonism between the two men, inflamed by the fact that the chief's sister is in love with the ex-officer, makes for much of the personal drama of the story.

A fight with an enemy submarine, a battle against hostile planes, the capture of a Nazi supply ship loaded with torpedoes and a clever scheme to trap a whole pack of U-boats and destroy them are dramatic highlights of the plot.

Jane Wyatt is the heroine and the cast also includes Jackie Cooper, Max Baer, Ray Collins and Marten Lamont.

Rebecca Innes Laid at Rest

Funeral of Port Essington Woman Took Place Here Yesterday

The funeral of Mrs. Rebecca Innes of Port Essington, who died in the city last week, took place yesterday afternoon from the chapel of B.C. Undertakers to Fairview Cemetery. Rev. James A. Donnell, pastor of First United Church, officiated and Mrs. Donnell presided at the organ to accompany the hymns.

Native Congress Held at Hazelton

Divisional Commander of Salvation Army Here After Gathering in Interior

Brigadier Joseph T. Gillingham, divisional commander of the Salvation Army for Northern British Columbia and Alaska, has returned to the city on his way back to his headquarters at Wrangell, Alaska, after conducting a native congress gathering at Hazelton. Brigadier Gillingham was accompanied by Mrs. Gillingham and Brigadier A. Keith, territorial young people's secretary, together with a number of native officers from various parts of the district in attendance at the congress.

The meetings were inspiring and enthusiastic.

Complete Shows 7:17, 9:31 Ida Lupino
ENDS TONIGHT "THE HARD WAY"
Feature at 7:42, 9:56 Dennis Morgan

BEGINS WEDNESDAY FOR 2 DAYS

EXTRA!
LEON ERROL in "HOME WORK"
Cartoon
"BARNYARD BLACKOUT"
WORLD NEWS

PAT O'BRIEN with GEORGE MURPHY
JANE WYATT · JACKIE COOPER
CARL ESMOND · MAX BAER

Complete Shows 1:00, 3:05, 5:10, 7:15, 9:20
Feature at 1:43, 3:48, 5:53, 7:58, 10:03

CAPITOL
FAMOUS PLAYERS THEATRE

Many Attend Church Here

Easter Sunday Observed by Congregations Which Filled Up All Capacity

Conditions were ideal for Easter Sunday services at Prince Ru churches and congregations large at all churches. Some of churches had for the first tim years to provide additional sea to accommodate the worshipp

The churches were beautif decorated with spring flowers, mons were in keeping with Easter theme as was also choral and congregational m

CARPETS AND CONGOLEUMS IN STOCK

Choose a Fine Rug from our Large Stock

Elio Furniture Store
Third Avenue, Next the Daily News, Prince Rupert

Now The CAMPAIGN *Is On*

Annette Ladies' Wear
(We Lead, Others Follow)

Put your money on the winner, for this may well be the year of the second front, the all-out drive that will set the Hounds of Hitler and Hirohito back on their heels. Back it up with every dollar you can scrape together; go without non-essentials. The sacrifice is nothing compared with the alternative. Give our boys the weapons they need and let them smash the enemy. LEND your money for victory. . . .

Remember it's Freedom versus Slavery. Put your money on Freedom to win.

Watts & Nickerson
MEN'S and BOYS' CLOTHING
PHONE 345 — FIVE-THREE-TWO THIRD AVENUE

HAMBURGERS
6th St., Behind Royal Hotel
PHONE BLACK 59

Fresh Local Raw and Pasteurized MILK
VALENTIN DAIRY
PHONE 657