Local Temperature
Maximum 59
Minimum 53

The Daily News

NORTHERN AND CENTRAL BRITISH COLUMBIA'S NEWSPAPER

Tonight's Dim-out
(Half an hour after sunset to half an hour before sunrise).
9:37 p.m. to 5:54 a.m.

VOL. XXXII, No. 193 — PRINCE RUPERT, B.C., WEDNESDAY, AUGUST 18, 1943 — PRICE FIVE CENTS

PROVINCIAL LIBRARY VICTORIA, B.C.
PROVINCIAL GOVT'S LIBRARY 31 Dec 43 130 Provincial Government

mportant Parley Now Under Way

lane Is eached

Club Members Tell Story Of Finding Air Liner

NCOUVER, Aug. 18—Three bers of the Alpine Club of h Columbia returned to ouver yesterday after suc- g in scaling Mount Wil- Knight in the Cheam to the point of crash ecember of the Canadian Air Lines plane.

party expressed the belief death must have come in- y to crew and passengers plane numbering 15 in all. wreckage was spread over derable area.

ng blind in fog, the plane tly hit the uppermost of the mountain and top- ver the other side.

feet higher and the plane have cleared the peak.

three members of the Club party, who reached reckED plane which dis- red eight months ago y before landing in Van- with thirteen persons d, were Len von Zuben, e McMillan and Charles sworth. They agreed in re- g that all victims had "mercifully sudden end". econd official party is on y to the scene today.

isiting Home

Jack McRae here from duties on the Atlantic

W RATION OK SOON

bution to Start Next Week edure Same as Last Time

NTREAL, Aug. 18 (CP) — a's third ration book will distributed during a four period beginning August Wartime Prices and Trade officials announced Tues- night. The procedure to the third book will be r to that for the second.

ges Increases e Approved By r Labor Board

NCOUVER, Aug. 18 — The onal War Labor Board has oved a general wage in- se for employees of the g airplane works here. ticulars of the increases are announced as yet.

artime Houses o Be Removed

ORTH VANCOUVER, Aug. 18 new agreement has been ched between the city of rth Vancouver and Wartime using whereby houses erected war industrial workers will removed within six months the war is over.

Al ns Hit R

ALLIED HEA RTERS OF SICILY, Aug. 18—With the conquest of Sicily now complete, Allied artillery has started firing on the Italian mainland. Italian long-range guns from the mainland have been lobbing shells into Messina. There is no indication, however, of any early landing attempt by the Allies on the other side of Messina Straits.

Precision Plant Is Attacked

British and Canadian Bombers Hit at Important German Plant—Forty-Two Machines Missing

LONDON, Aug. 18 (CP)—Royal Air Force and Royal Canadian Air Force squadrons took part in an attack last night on Peenemuende, sixty miles north of Stettin, site of a plant which is the centre of the highest type of work in developing aircraft, radio-location equipment and armament.

Forty-one bombers and one fighter are missing. Thirteen of these were Canadian.

While the Peenemuende raid was going on, British Mosquito bombers also attacked Berlin.

SOCIALISTS TAKE SEAT

C.C.F. Capture The Pas Manitoba Provincial Seat From Government

THE PAS, Manitoba, Aug. 18 (CP)—The Co-operative Commonwealth Federation increased its membership in the 55 seat Manitoba Legislature yesterday with the election of Beresford Richards, mining engineer, in The Pas by-election.

Richards had a long lead over three opponents—Roderick McIsaac, Government Coalition candidate; Orson Wright, Liberal coalition; and George Mainwaring, Independent Coalition.

Richard's vote was 1955 and McIsaac's, 1019.

The by-election was to fill the vacancy in succession to Former Premier John Bracken who had resigned to assume the national Progressive Conservative leadership. Mr. Bracken had held the seat continuously since 1922.

Halibut Sales

American

Rainbow, 33,000, 17.5 and 16, Storage and Whiz.

Electra, 67,000, 17.5 and 16, Storage.

Thor, 50,000, 17.5 and 16, Pacific.

Platinum, 53,000, 17.5 and 16, Royal.

Zenith, 55,000, 17.5 and 16, Storage.

Aleutian, 48,000 17.5 and 16, Booth.

Havana, 60,000, 17.5 and 16, Atlin.

Hunting Season For Birds Set

Game regulations for this year set the season for hunting of ducks and geese as from October 30 to January 31 in the western district. The bag limits are twelve ducks for a day and 125 for the season and for geese five in a day or fifty in a season.

GUARD ATLANTIC COAST AGAINST SEA AND AIR ATTACK

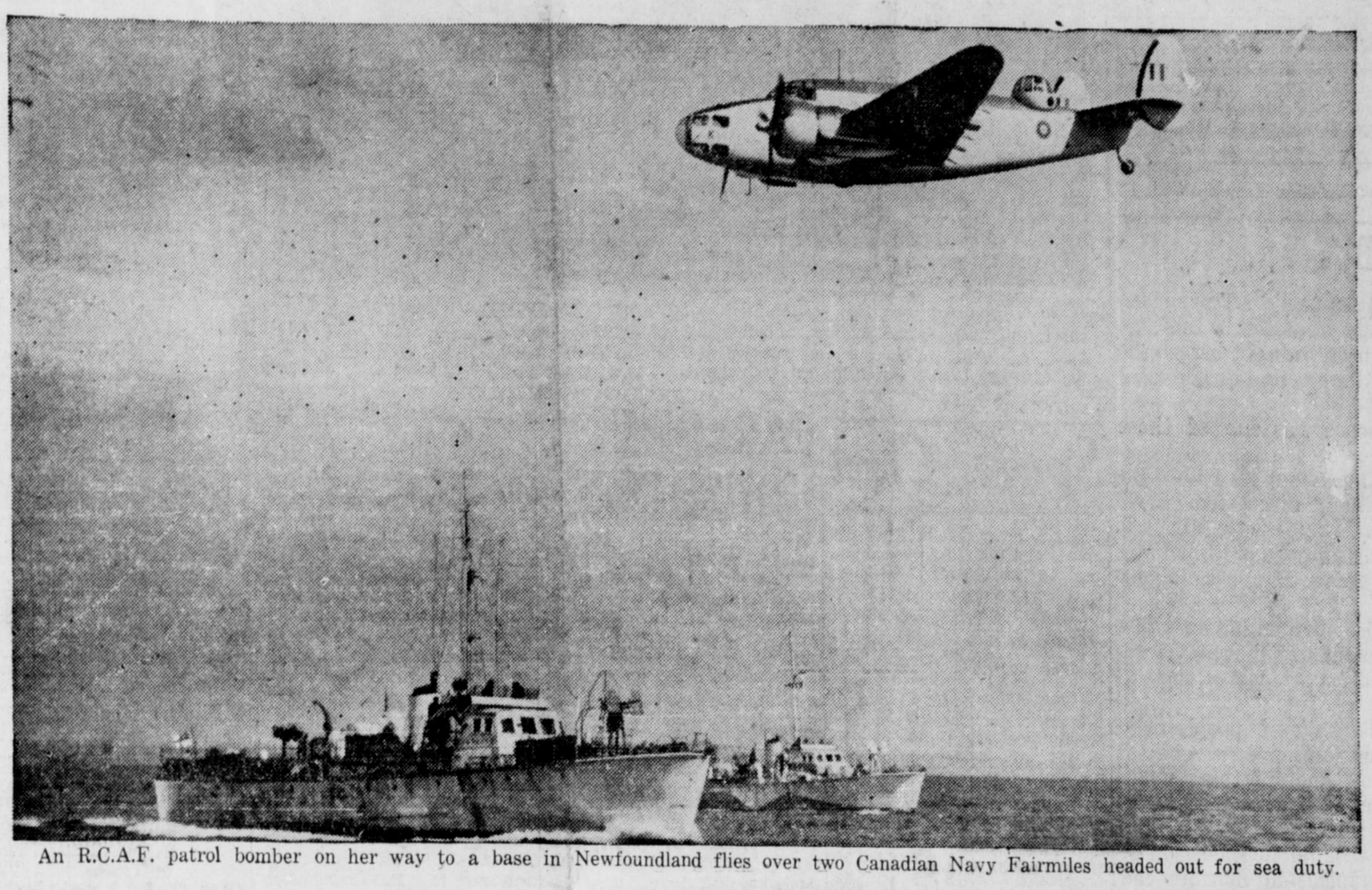

An R.C.A.F. patrol bomber on her way to a base in Newfoundland flies over two Canadian Navy Fairmiles headed out for sea duty.

Bren gun carriers are directed through a Newfoundland village by a Canadian soldier after a day of coastal patrol duty. Newfoundlanders are co-operating fully with our troops in defense of their homes against attack by sea or air.

Two members of R.C.A.F. Women's Division plot movement of Allied troops, planes, ships on large operations chart, giving complete picture of island defenses.

More Tea and Coffee To Be Given Canada

OTTAWA, Aug. 18 (CP)—The Wartime Prices and Trade Board announced today that Canada tea and coffee rations will be increased by one-third on September 2.

Is Fined For Drunkenness

It is doubtless the opinion of John R. H. Coldwell, a frequent offender against the liquor laws, that when a man drinks, he should drink the best. This hypothesis is borne out by the fact that the label on a bottle of vanilla which graced the long table in the city police court this morning, and from which he had been drinking when picked up by the city police last night, bore the designation "Pure."

When picked up he was having difficulty navigating the heavy swell on Second Avenue.

He was sentenced by Magistrate Vance to pay a fine of $25 or spend seven days in jail.

Three hundred pairs of boots a day are repaired at the Royal Canadian Ordnance Corps workshop at Kingston, Ontario.

Largest Air Raid

No Less Than 122 Planes Destroyed and Airdrome Wiped Out on New Guinea

ALLIED HEADQUARTERS IN SOUTHWEST PACIFIC, Aug 18 (CP)—Wewak, which has been a Japanese stronghold on the northern tip of New Guinea, was the target of Allied bombers yesterday for the largest and most damaging air raid to date in the war in the South Pacific.

The Japanese airdrome was virtually destroyed and 122 enemy planes on the ground were wiped out with fifty others damaged and 1500 enemy troops killed.

The Allies lost three planes in the attack.

No less than ten thousand fragmentation and incendiary bombs were dropped in the attack which caught the enemy completely by surprise. The havoc left fuel and ammunition dumps burning.

The Japanese planes were caught massed wing to wing on the ground. There are estimated to have been some 225 of them at least.

General MacArthur's spokesman described it as "A crippling blow at an opportune moment." It was a fitting test of the Allied air supremacy in the South Pacific.

WAR NEWS

SMASHING AIR VICTORY

ALLIED HEADQUARTERS IN SOUTHWEST PACIFIC—The Allies won their most smashing victory in the Pacific war battle for air supremacy Tuesday by surprising 225 Japanese planes on the ground in the Wewak area, destroying or damaging 170 of them and killing 1,500 Japanese. Fuel and ammunition dumps were left burning. The attack cost the Allies only three planes.

AXIS SICILIAN LOSSES

ALLIED HEADQUARTERS IN NORTH AFRICA — General Dwight D. Eisenhower announced today that Axis losses in the Sicilian campaign up to August 10 totalled 167,000 killed, wounded and prisoners.

ALLIES BOMB MARSEILLES

LONDON—Allied bombers struck at 150 German warplanes on French airfields near Marseilles yesterday in their first attack on southern France. Two bombers were last.

PEENEMUENDE IS ATTACKED

LONDON—Royal Air Force bombers made a strong attack on the German research and development establishment of Peenemuende. 60 miles north of Stettin, last night.

KILLED IN MILAN

ROME—It is estimated that 893 persons hase been killed and injured in air raids on Milan.

BERLIN'S ADMISSION

BERLIN—It is acknowledged here that there has not been the necessary compliance with international law to permit of Rome being recognized as an open city. Movement of troops through Rome must first cease.

AKYAB ATTACKED

NEW DELHI—British bombers made a heavy attack yesterday on Akyab in Burma. Fires could be seen for 80 miles. Forty-seven Japanese river barges in Burma have been bombed.

Interference Is Protested

NEW YORK, Aug. 18 (CP)—The British Broadcasting Corporation reported today that mayors of the Italian cities of Milan, Como and Verona had resigned "in protest against German interference in Italy's internal affairs."

King Back From Sea

Was on Battle Manoeuvres at Sea with Big Vessels of Fleet

LONDON, Aug. 18—The King has returned to London after a visit to the Home Fleet which he accompanied to sea for battle exercises. Among other warships he was aboard the battleship Duke of York, the cruisers Malaya and Phoebe and a Greek destroyer.

LOCAL MAN IS NEW OFFICER

L. Mendels Among Graduates From Gordon Head

VICTORIA, Aug. 18—L. Mendels of Prince Rupert is among 42 new second lieutenants who have just graduated from the Gordon Head officers' training centre here.

Roosevelt In Quebec

Momentous War-Planning Conference Now Going On

QUEBEC, Aug. 18 (CP)—President Franklin D. Roosevelt arrived in Quebec about dusk yesterday by special train from Washington, accompanied by Harry Hopkins, his personal adviser, and other officials.

The Governor General, Prime Minister Winston Churchill and Premier W. L. Mackenzie King were on hand to meet Mr. Roosevelt.

The Roosevelt-Churchill war planning conference resumed today and is expected to occupy about a week's time.

RAIDS IN BRITAIN

Scattered Parts of Old Country Attacked by Germans Last Night

LONDON, Aug. 18 (CP) — It is estimated that fifty German raiders made scattered attacks on Britain during the night, causing casualties in East Anglia and other parts of Eastern and southeastern England. Ten of the raiders were shot down.

Russians Move On

Positions Improved in Drives on Bryansk, Kharkov and Smolensk

LONDON, Aug. 18 (CP) — The Russians Tuesday smashed stiffening German resistance to gain up to four miles towards Bryansk, also improving their positions in the drives upon Smolensk and Kharkov in fighting that killed 10,000 Germans, Moscow announced.

Baseball Scores

National League
Chicago 7, Philadelphia 5.
Pittsburgh 8-4, Boston 0-3.
St. Louis 7, Brooklyn 3.
Cincinnati 10, New York 4.

American League
New York 4, Chicago 2.
Detroit 4, Philadelphia 3.
St. Louis 4, Boston 1.

Coast League
San Diego 6, Portland 4.
San Francisco 3, Oakland 2.
Los Angeles 10, Hollywood 5.

American Association
Indianapolis 4-2, St. Paul 2-1.
Kansas City 2-1, Toledo 1-2.
Minneapolis 5-2, Louisville 1-6.
Milwaukee 3, Columbus 2.

International League
Baltimore 15, Buffalo 6.
Montreal 2-3, Newark 1-6.
Toronto 2, Syracuse 0.
Rochester 2-4, Jersey City 1-0.

Stolen Trousers Worn by Accused In Court Hearing

A Port Simpson Indian, Charlie Alexcee, who pleaded guilty and was fined by Stipendiary Magistrate W. D. Vance in provincial police court yesterday for theft of clothing at Port Edward, was wearing in court a pair of trousers which was part of the stolen goods.

Alexcee and another native, William Spence, were charged with theft of a suitcase containing the clothing which was the property of George Williams, Kitwanga native. After pleading guilty, they were each fined $50 with option of thirty days' imprisonment.

THE DAILY NEWS

PRINCE RUPERT, BRITISH COLUMBIA

Published Every Afternoon Except Sunday by Prince Rupert Daily News Limited, Third Avenue

G. A. HUNTER, MANAGING EDITOR

SUBSCRIPTION RATES

By City Carrier, per week	.15
Per month	.65
Per year	$7.00
By Mail, per month	.40
Per year	$4.00

MEMBER OF THE CANADIAN PRESS

The Canadian Press is exclusively entitled to use for publication of all news despatches credited to it or to the Associated Press in this paper and also the local news published therein.

All rights of republication of special despatches therein are also reserved.

DAILY EDITION Wednesday, August 18, 1943

Where Ignorance Is Bliss . . .

Apparently, there is need for some attention being paid to the venereal disease situation in the city. Otherwise it would not have been brought before the city council with a view to taking a line of action to lessen its further spread.

At one time, venereal disease was one of those things which we were shocked to even hear mentioned. It just wasn't decent to talk about it. The result was that there was no intelligent discussion of the subject, there was little reliable knowledge about it on the part of people generally and the principal aim seemed to be to conceal its presence rather than combat it.

Happily, it is different today. Frank and open discussion of venereal disease has imbued the public with realization of its horrors and knowledge of how to prevent and control it.

Still there are a few old-fashioned people who profess their dislike to seeing reference to venereal disease in print. They somehow imagine that to talk or write about it is not genteel, arouses alarm or has some indefinable undesirable effect.

The fact of the matter is that public dicussion of venereal disease like other unpleasant matters can often be of the utmost value.

Ignorance and inaction resulting from failure or unwillingness to face them are often the best nourishment of unpleasant things.

There is no discretion in trying to cover up or ignore such things. The old saying that "Where ignorance is bliss, 'tis folly to be wise" does not go with venereal disease for instance.

Publicity has of late been recognized as one of the best means of combatting venereal disease.

People have the right to have full knowledge of where venereal disease is originating and how it is being spread. There are responsible authorities whose duty it is to ascertain such information and pass it along.

Fall of Sicily . . .

It was not so very many weeks ago that Rome was saying a million Allied soldiers would be required to take Sicily. Now Sicily has been taken by a force known to be less than one-third of that number and, while there have been some casualties, that force is still largely intact. Large quantities of Axis equipment have been captured and, doubtful asset that they are, more than 140,000 enemy prisoners have been taken.

The record of Sicily is a good heartening one for our side. A few months ago some of us could hardly even picture being in possession and control of all North Africa, to say nothing of Sicily as well.

The next thing we may well anticipate is further territorial gain in Europe—in Italy proper, in the Balkans, in Norway, in France or even Germany itself. Who knows in this war of surprises?

Possibly the Sicilian campaign has been getting an undue portion of the limelight these days. Possibly we have been inclined to lose sight of the great victories of our Allies in Russia and the corresponding reverses of our enemy.

The successful operations under direction of the Americans in the South Pacific area may be of greater importance than the most of us have attached to them.

There are many things for us to feel pleased about in the way the war has been going for our side these past few months. We have definitely started to win, even though a lot of us have not come to a full realization of the fact as yet.

Dibb Printing Company

OFFICE SUPPLIES
PRINTING
BOOKBINDING
STATIONERY

BIRTHDAY AND EVERYDAY CARDS
WATERMAN'S FOUNTAIN PENS

Besner Block, 3rd Street Phone 234

ASHORE ON SICILY, CANADIANS PLAN THEIR ADVANCE

This group of Canadian soldiers is pictured ashore on the Italian Island of Sicily after completing their dawn landings; at left centre of the group, showing his men their next immediate objective oin the map he holds, is Capt. Nat Baker. From here the Canadians, working with the British 8th Army drive up the coast at a terrific pace.—Canadian Army Photo.

Sport Chat

The soccer game between Air Force and Ontarios scheduled last night at the Acropolis grounds was postponed.

Gilhuly Cup softball standings are as follows:

	W	L	T	Pts
32 L. A. A.	12	3	3	27
Station Comp.	12	2	2	26
Dry Dock	11	2	3	25
Quartermaster	9	2	5	23
R. C. A. F.	10	3	2	22
Navy 2	9	4	4	22
R. C. O. C.	7	5	6	21
Ontario	8	3	3	19
377 Co. A	6	3	6	18
Trucks	7	4	4	18
Americans	8	5	2	18
R. C. C. S.	4	3	8	16
Navy 1	6	6	4	16
9th Coast	6	6	3	15
22nd A. A.	5	8	3	13
K. O. R. C.	5	7	2	12

The Canadian-bred horse, McMark, owned by Jim Fair of Brantford, Ontario, won the Duke of Connaught silver cup for three year olds and up at 1 1-16 mile, two years ago. Ridden by Frankie Vallee of Montreal, McMark held the lead from the start to win by four lengths.

Mrs. Dorothy Round Little of Bridgewater, N. S., and Don McDiarmid of Ottawa carried off five titles between them in the Canadian Tennis Championships at Halifax three years ago Mrs. Little, former Wimbledon champion who once dominated the women's tennis world, was tops in the singles, women's doubles and mixed doubles, while McDiarmid headed the singles and doubles.

Tiger Flowers became the first negro to hold the world's middleweight boxing title when he outpointed Harry Greb at New York 17 years ago. Flowers held the crown four months, losing to Mickey Walker December 3, 1926.

NEW DECORATION

The ribbon of the George Cross is dark blue threaded through a bar adorned with laurel leaves.

PARLOR IN HOUSE OUT

Women as Well as Men Will Prefer Simple Dwellings When War's Over

By SIDNEY GRUSON
Canadian Press Staff Writer

LONDON, Aug. 18 (AP) — The Englishman's home is still his castle, and his wife's too, and there is a growing movement afoot with a strong voice to make better castles available to more Britons after the war.

The problem is bigger than simply rebuilding what the Nazis knocked down during the blitzes. Labor, Conservative and Liberal members of parliament alike are urging that the government build decent homes for workers at prices they can afford.

These members want more than dull-looking, tiny cottages meagrely equipped, for the man who has been building Lancaster bombers and 25-pound field guns in record time during the war. They want family houses for the workers with more conveniences for women such as refrigerators and washing machines built into the house, and at a price for which the worker won't have to mortgage away the remainder of his life.

Building Costs

It has been estimated that 4,000,000 houses will be needed urgently in Britain after the war. The problems connected with such a program are that building costs have more than doubled since the start of the war, two-thirds of Britain's building craftsmen are in the services or munitions factories with no certainty when they can return to their peacetime trade at the end of hostilities and the lack of opportunity for training others in sufficient strength to meet the need within a reasonable period of time.

For seven hours in parliament recently George Hicks, parliamentary secretary for the Ministry of Works, and M. S. McCorquodale, parliamentary secretary for the Ministry of Labor upheld the government against severe opposition keynoted by the declaration of Ellis Smith, Labor that "our people have worked and sacrificed during the war, and must have houses worthy of them."

The government, actually, has already begun a building program. It is building simple cottages for agricultural workers but these are costing up to $3,915 for non-parlor types, exclusive of the cost of the land, and there is a general outcry for a better type of house at a lower cost.

Trafning Builders

At the end of the parliamentary debate little new light had been shed on government plans to meet the dilemma. New building methods are being explored, the complaining members were told. But the members weren't satisfied, charging that Hicks was making evasive answers and that "inexperienced and uninstructed bossing" by government departments had caused the increased building costs.

In the labor side of the problem, the governmentt has announced a plan to train about 200,000 men in the first two post-war years but McCorquodale admitted that it would take four years rather than two to train all the men needed.

Canada at War 25 Years Ago

Aug. 18, 1918— British advanced in face of strong enemy opposition and entered Merville, and the French took Le Hamel The movement for the encirclement of Noyon continued as the French reached the outskirts of Lassigny and captured the village of Pimprez.

Advertise in the Daily News

BE READY!
Summer is here. Get your TENNIS RACQUETS strung by A. B. Hodges, White Apartments.
Phone 427

AS ITALIANS SURRENDERED TO ALLIES AT ENNA

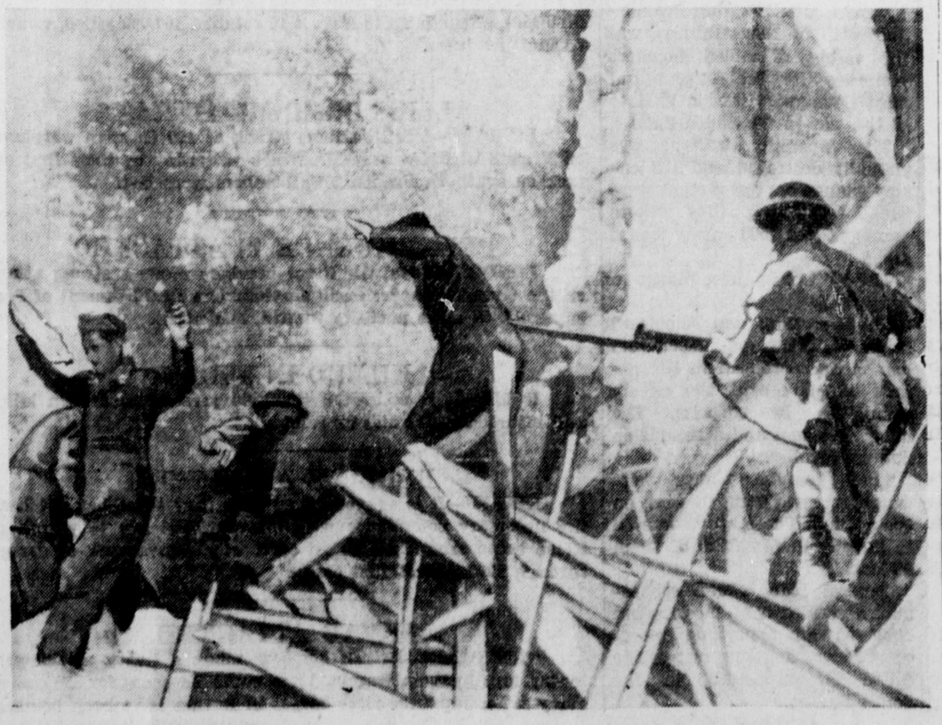

Italian soldiers, with white flag and hands held high, emerge from the remains of their fort to surrender to Allied troops at Enna, Sicily. Canadians had an important share in the capture of Enna.

MORE FRUIT IS SHOWING

Advancing Season Brings More Fruits at Slightly Lower Prices

An extended variety of fresh fruits and vegetables appearing on local market outlets has been allowing customers a greater range of choice fruits at somewhat lower prices this last week. Prices of staples remain unchanged, however.

The advancing fruit season has reduced the price notably of pears which in one store have dropped from a dollar a dozen to 75 cents. Concord grapes have appeared and are selling at 60 cents a pound.

Small white Terrace turnips are on sale at five cents a pound.

Meat prices remain at former levels.

Prices current here as as follows:

Fruit	
Grapefruit, Calif., 2 for	.30
and 4 for	.25
Lemons, doz.	.35 and .45
Oranges, Navel, doz.	.35 to .60
Pears, doz.	.75
Grapes, Seedless	.50
Apples, Transparent, lb.	.20
Blue Grapes, lb.	.60
Cooking Apples, 2 lbs.	.25
Plums, Blue, lb.	.30
Cherries, lb.	.40
Canteloupe	.30 and .35
Peaches, doz.	.90
Apricots, lb.	.30
Watermelon	.14
Butter	
First Grade	.43
Lard	
Pure, 2 lbs.	.40
Vegetables	
B.C. Carrots, per bunch	.05
Tomatoes, 2 lbs.	.25
Fresh Peas, lb.	.15
Sweet Potatoes, lb.	.25
Cucumbers, each	.15
Turnips, yellow, lb.	.10
Turnips, white, local, lb.	.05
Potatoes, 5 lbs.	.22
Garlic, imported, lb.	.20
Cauliflower, each	.15 to .35
Cabbage, lb.	.10
Lettuce, each	.10
Celery, lb.	.20
Flour	
Flour, 49's, No. 1 hard wheat	1.95
Second Patent	1.80
Flour, 24's	1.05
Pastry Flour, 10 lbs.	.35
Sugar	
White, lb.	.09
Golden Yellow, lb.	.09
Brown, lb.	.09
Meats	
Bacon, side, best grade, sliced, package .54, slab	.50
Ham, first grade, lb.	.45
Cottage Roll, lb.	.44
Pork, dry salt, lb.	.30
Veal, loin, lb.	.38
Veal Chops, lb.	.35 and .40
Beef, pot roast, lb.	.25 and .30
Beef Steak, lb.	.40 and .45
Lamb, leg, lb.	.55
Lamb Chops, lb.	.40 to .60
Lamb Shoulder, lb.	.40 and .45
Eggs	
B.C. fresh extras, Grade A:	
Large, cartoned, doz.	.59
Local, new laid, doz.	.65

GETS SEVEN-YEAR TERM

The President of Eire is elected by direct vote of the people for a term of seven years.

Announcing the Opening of the
STYLE BEAUTY PARLOR AND BARBER SHOP
At 607 3rd Ave. W. (Next door to the Royal Bank)
Phone Blue 84 for Appointments.
All work guaranteed

GEORGE DUCHAK and his PRAIRIE RAMBLERS
7-piece Modern and Old-time Dance Band open for engagements.
"No dance too big, no dance too small."
Write to George Duchak, c-o Daily News

J. M. S. Loubser
D.C., B.A.
Chiropractor
Wallace Block Phone 640

Tchesinkut Lake
Tchesinkut Lake Auto Camp—Ten miles south of Burns Lake, on highway to Tweedsmuir Park. Three cabins, $1.50 per day. Cooking utensils supplied. Trailer space and camp sites. Rate, 50c per day with use of kitchen. Good trout and char fishing, and big-game country. Open from May 1st to January 1st. Auto service in connection. Write or wire: R. E. Lord, Tchesinkut Lake, B.C.

ANNOUNCEMENT
After August 24th
Retail Milk Deliveries will be discontinued by us, except the Districts Section 2 and Se Cove.
We are unable to keep the cars in good running order.
Milk will be left at Grocery Stores. Please arrange with your grocer to save your milk for you.
It is important that you bring your empty bottle when calling for your milk.
Return all empty bottles to our driver.
Valentine Dairy

TRY OUR NATURAL CURL WAVE
We are certainly getting compliments these days on the lovely permanents we are giving. If you haven't tried us yet, be sure and drop in.
Annette Powell Beauty Shoppe
4th Street (Across from Post Office). Phone Blue

TO HELP CHINESE

Campaign in Prince Rupert to Commence Next Week—Preliminary Organization

Enthusiasm was displayed at a meeting of citizens last night at the Canadian Legion Hall when it was decided to organize a Chinese War Relief Fund campaign in Prince Rupert commencing next week. The meeting was presided over by S. E. Parker who was named chairman of the campaign.

It was decided to carry on some canvassing as well as appeal for voluntary subscriptions which will be received at any time by any of the local banks.

There will be a Sunday night concert on August 29 and a tag day on August 28.

Committees were named as follows:

General—S. E. Parker, chairman; G. R. S. Blackaby, treasurer; Mrs. Sam Quon, Miss Ruby Mah, Mrs. Benny Lee, Charlie Huey, Ling Bo Shong, Ben Lee, Yuen Y. Soh, Earl Mah, M. T. Lee, P. Mah, C. G. Minns, Dr. R. C. Bamford, A. S. Nickerson and H. A. Breen.

Advertising and Publicity—C. G. Minns and Earl Mah.

Canvass—H. A. Breen, Kenneth Mah, A. S. Nickerson and Wong Look.

Finance—G. R. S. Blackaby and Ben Lee.

B.C. Furniture Company
4 Doors with Locks and Hinges at a low price.
9 Sets of A1 Windows.
2 Hot Water Tanks.
1 Water Tank, 60 gallons.
20 Wash Basins at $5.50 each.
Phone Black 324
Third Avenue

For Income Tax
RETURNS SEE
R. E. MORTIMER
Phone 88 324 2nd

NEW ROYAL HOTEL
J. ZARELLI, PROP.
'A Home Away From Home'
Rates 75c up
50 Rooms. Hot and Cold Water
Prince Rupert, B.C.
Phone 281 P.O. Box

UNION STEAMSHIPS
SERVICES TO
Vancouver, Victoria
Waypoints, Stewart
North
Queen Charlotte Islands
Full Information, Tickets and Reservations
FRANK J. SKINNER
Prince Rupert Agent
Third Ave. Phone

Fresh Local Raw Pasteurized Milk
VALENTIN DAIRY
PHONE 657

VICTORY SHOE RENEW
531 RICHARD STREET
VANCOUVER, B.C.
We have moved to larger premises and will now be able to give quick service. Mail or express your shoes to us. Please enclose your home address, it will help to speed delivery.
WE PAY THE RETURN CHARGES

Ration News
Coupons Which Become Valid TOMORROW
Tea-Coffee No. 13
Sugar: No. 13
Butter: Nos. 24-25
Meat: Pair No. 13

AT last we have been able to replenish our stock of tea of the *best* quality—and once again this superb brand is available to you. Now you can get *more* cups of *more* delicious tea with every ration coupon . . . enjoy, once again, the full, satisfying flavor of Malkin's White Label Tea.

ON SALE AT YOUR GROCER'S TODAY
1 lb. package - - - - - - - - 90c
½ lb. package - - - - - - - - 45c
¼ lb. package - - - - - - - - 24c

THE W. H. MALKIN CO., LIMITED
Vancouver, Canada

Salvage Success

PE TOWN, Aug. 18 (P)— A e operation described as n annals of salvage work outh African waters has carried out by the South African engineer corps. Working under the most difficult conditions the engineers rescued over 3,000 tons of military supplies from a freighter stranded less than 100 miles from Cape Town. The vessel had been so badly battered by heavy seas that a great amount of repair work had to be done before salvaging could commence.

LADIES'

Gionella' Dress Shoes

In Brown Suede, Brown Crush Kid, Brown Calf, Black Softie Calf, Black Suede in low, spike and cuban heels. High styled lines to suit any taste and priced to suit any pocketbook.

MEN'S "PALMERS" MOOSE HEAD WORKING BOOTS in 6" and 8". Just arrived.

Family Shoe Store Ltd.
"The Home of Good Shoes"

LOCAL NEWS NOTES

Neil Cameron will leave tomorrow night for a trip to Vancouver.

Hon. H. G. Perry, minister of education, is coming north from Victoria next week to attend the Prince George Fair and will also spend a few days in Prince Rupert on business.

Mr. and Mrs. Cliff Abercrombie and family who have been on a trip to Vancouver, returned to the city from the south this morning.

Edward Lipsett arrived in the city this morning from Vancouver, being on one of his periodical visits to his local business.

Mr. and Mrs. W. Middleton and daughter, Enid, will be leaving for their home in Victoria tomorrow evening after a two weeks' visit here with their son, Sgt. John Middleton. While here Mr. and Mrs. Middleton and Enid were the guests of Mr. and Mrs. Frank Ellison.

Lieut. Jack McRae arrived this morning via Vancouver from his naval duties on the east coast to spend leave visiting with his parents, Mr. and Mrs. D. C. McRae. He was accompanied by his brother, Duncan McRae, from Ocean Falls.

W. Repka, who came here from Edmonton and has been employed at the local dry dock for the past year, left on last evening's train for Edmonton where he is joining up with the Royal Canadian Air Force. He has been a member of the Prince Rupert Machine Gun Regiment, local reserve unit.

Leslie Parks is leaving tomorrow night for a trip to Vancouver.

Miss Eleanor Barber is leaving tomorrow night for a trip to Vancouver.

Capt. and Mrs. James Hadden returned to the city this morning from Vancouver.

Tonight's train, due from the east at 10:45, was reported at noon to be four hours late.

▲ Womn of the Moose, meeting tonight, 8 o'clock, Oddfellows' Hall.

S. C. Thomson returned to the city this morning after spending several weeks visiting in Vancouver, Seattle and elsewhere in the Pacific Northwest.

Mrs. F. N. Good, who has been on a trip to Vancouver, returned to the city this morning from the south.

William Goldbloom returned to the city this morning from a business trip to Vancouver.

H. J. MacCallum, travelling agent for the Canadian National Railways here, returned to the city this morning from a trip to Vancouver.

Robert Cruickshank, son of Mr. and Mrs. William Cruickshank, returned home this morning from the south. He has been visiting in Vancouver since attending the Sea Cadets camp at Comox, Vancouver Island.

Miss Mildred Braaten, R.N., and Miss Winnifred Rasmussen, R.N., arrived in the city last night from Calgary to join the nursing staff of the Prince Rupert General Hospital.

Miss Margaret Aikman, R.N., of the nursing staff of the Prince Rupert General Hospital is leaving tomorrow night via Vancouver for a vacation trip to Kamloops.

Dr. L. W. Kergin is leaving tomorrow night for a trip to Vancouver. Mrs. Kergin and daughter, Dorothy, are already in Vancouver as is Allan Kergin who is spending the summer there from his medical studies at University of Toronto.

Three natives, two men and a woman, appeared before Magistrate Vance in city police court this morning on charges of being publicly intoxicated. Kenneth Powell and Roger Powell were each fined $25 or in default, seven days in jail. Blanche Marks, young native girl, who said that she had obtained liquor from a man in a restaurant, pleaded guilty and was remanded for sentence.

KELLOGG'S ASTHMA RELIEF
FOR ASTHMA & HAYFEVER
K72

Announcements

All advertisements in this column will be charged for a full month at 25c a word.

S.O.N. Invitation Dance, Friday, Aug. 20. Get tickets from members.

Valhalla Invitation Dance, August 27.

Advertise in the Daily News!

Tiny Slippers To Big Boots

SALT LAKE CITY, Aug. 18 (P)—Whenever Mrs. Philip C. Reynolds gets those shoe rationing blues, she takes another look at her collection of miniature footgear.

She has 75 items, ranging from a tiny slipper less than an inch high to an Italian boot standing 12 inches. One little shoe bears the coat-of-arms of England; another made of ruby-red glass, came across the plains in the baggage of a Utah pioneer women. There is a pair of Dutch shoes. Cinderella slippers of Dresden china with tiny flowers for buckles, and a Chinese slipper made of brass.

FIRST INDIAN CHAPLAIN

WASHINGTON, Aug. 18 (P)—An American Indian is now serving as a chaplain in the U. S. Army for the first time in history. He is Lt. James Collins Ottipoby, a Comanche Indian born in Elgin, Oklahoma, and educated at Western Theological Seminary and the Methodist School for Pastors in Chicago.

Full-length movies in technicolor are being shown in camp theatres simultaneous with their civilian premieres.

DO IT NOW!

There's no time like the present — there never was in fact, because now is the time to pamper those electrical servants of yours as you never did before! Moving parts cause friction, and friction causes wear, but a few drops of oil in the right places will prevent excessive wear. There are many different makes and types of appliances that move—washing machines, mixers, fans, sewing machines, vacuum cleaners, ironers, pumps, etc. The manufacturer of each provides instructions with every appliance. Follow these instructions carefully.

REDDY SAYS:
"A little oil goes a long way, but it takes a lot of dollars to win a war . . . Put all your spare quarters into War Savings Stamps!"

NORTHERN BRITISH COLUMBIA POWER COMPANY LIMITED

LAND REGISTRY ACT
Re: Certificate of Title No. 25930-I, to Lots 11, 12, 13 and 14, Block 10, Section 1, City of Prince Rupert, Map 923.

WHEREAS satisfactory proof of loss of the above Certificate of Title issued in the name of Cora Elizabeth Black has been filed in this office, notice is hereby given that I shall, at the expiration of one month from the date of the first publication hereof, issue a provisional Certificate of Title in lieu of said lost certificate, unless in the meantime valid objection be made to me in writing.

DATED at the Land Registry Office, Prince Rupert, B.C. this 7th day of August, A.D. 1943.

ANDREW THOMPSON,
Deputy Registrar of Titles.

In The Supreme Court of British Columbia in Probate
In the Matter of the "Administration Act" and
In the Matter of the Estate of John Joseph O'Neill, Deceased-Intestate

TAKE NOTICE that by Order of His Honor W. E. Fisher, made on the 3rd day of August, A.D. 1943, I was appointed Administrator of the Estate of John Joseph O'Neill, deceased, and all parties having claims against the said estate are hereby required to furnish same, properly verified, to me on or about the 4th day of September, A.D. 1943 and all parties indebted to the estate are required to pay the amount of their indebtedness to me forthwith.

DATED at Prince Rupert, B.C. this 4th day of August A.D. 1943.

NORMAN A. WATT
Official Administrator,
Prince Rupert, B.C.

Minora Blades Mean HAPPY SHAVING

Comfortable shaves at a real saving—that's the net of the Minora story. It's the quality blade in the low price field.

LAND REGISTRY ACT
Re: Certificate of Title No. 21552-I, to the Rear 40 feet of Lots 11 and 12, Block 32, Section 1, City of Prince Rupert, Map 923.

WHEREAS satisfactory proof of loss of the above Certificate of Title issued in the name of Swan Victor Peterson has been filed in this office, notice is hereby given that I shall, at the expiration of one month from the date of the first publication hereof, issue a provisional Certificate of Title in lieu of said lost certificate, unless in the meantime valid objection be made to me in writing.

DATED at the Land Registry Office, Prince Rupert, B.C., this 2nd day of August, A.D., 1943.

ANDREW THOMPSON,
Deputy Registrar of Titles

SAVOY HOTEL
Carl Zarelli, Prop.
Phone 37 P.O. Box 544
FRASER STREET
PRINCE RUPERT

J. L. Curry
(Late of Yukon)
Chiropractor
Westholme Rooms

Classified Ads

FOR SALE

FOR QUICK SALE — Modern 6 room house, 3 bedrooms, hardwood floor dining and living rooms, new foundation, centrally located, oil range included. Possession in one week. $2700 cash. H. G. Helgerson Ltd. (194)

FOR SALE—Four room house. Phone Blue 739. (195)

FOR SALE—Six-room house, on two lots facing corner and Fifth, full basement with hot air furnace, 508 Green Street: all enamel McClary stove with Imperial oil burner. For further information Phone Blue 167 or apply at house between 2 and 4 or 7 and 9 p.m. (194)

FOR SALE—One double bed, in good condition. Apply 501 McBride St. Phone Red 820. (193)

FOR SALE—Twenty foot cabin cruiser, ready to go. 1120 6th Ave. East. (202)

FOR SALE — Complete set of Grade 8 books. 118 Ninth Ave. West after 5 p.m. (193)

FOR SALE— Karn reed organ, power blower, two manuals. In first class condition. Apply Catholic Church. (tf)

FOR SALE—Piano, Phone Black 618. (194)

FOR SALE— 1938 Ford with steel dump box and hoist, also flat deck. First class shape, good rubber. Apply No. 300 c-o Poole Construction Co. (194)

FOR SALE — Hillcrest Farm, Terrace, 50 acres, with stock, implements and household contents. Apply Frank Morris, Terrace, B.C. (193)

LOST

LOST—Black billfold containing money, identification card, and personal papers. Finder please leave at Daily News. Reward. (197)

LOST—Brown billfold containing money and papers, August 10, vicinity of B.C. Bridge and Dredging Co. and U. S. E. D. offices. Finder please leave at Daily News office. Reward. (193)

FOR RENT

FOR RENT — Room for two, ladies preferred. 513 Herman Street. (197)

In the Supreme Court of British Columbia in Probate
In the Matter of the "Administration Act" and
In the Matter of the Estate of Gus Selvin (otherwise known as Gust Selvin) Deceased

TAKE NOTICE that by order of His Honor W. E. Fisher, made on the 5th day of August, A.D. 1943, I was appointed Administrator of the Estate of Gus Selvin (otherwise known as Gust Selvin) deceased, and all parties having claims against the said estate are hereby required to furnish same, properly verified, to me on or about the 7th day of September A. D. 1943, and all parties indebted to the estate are required to pay the amount of their indebtedness to me forthwith.

DATED at Prince Rupert, B.C. this 11th day of August A.D. 1943.

NORMAN A. WATT
Official Administrator,
Prince Rupert, B.C.

HELP WANTED

WANTED — Truck driver immediately. Apply National Selective Service AM 75. (197)

WANTED—Hairdresser for well established business. Apply Unemployment Insurance Commission AF 71. (193)

WANTED— Secretary for local doctor's office. Apply Selective Service Office AF 72. (198)

WANTED— Woman or girl to assist with housework. Apply Box 550 Daily News. (tf)

WANTED—Janitor for office in city. Apply National Selective Service No. A.M. 74. (tf)

WANTED—Truck Driver. Apply Unemployment Insurance Commission, A.M. 71. (tf)

WANTED

URGENTLY NEEDED — Small furnished suite. P.O. Box 874, City.

WANTED — Room for refined couple in nice home. Apply Box 554 Daily News. (193)

WANTED—Piano, in good condition. Telephone 223 Local 78. (195)

WANTED — To buy, Economy Sealers. Phone 38 (194)

WANTED—Furnished house or apartment. Urgently needed immediately by refined couple Permanent residents. Phone Red 474. (194)

WANTED—Two rooms for married couple and 1 baby. Any place in town, write J. Reniak, General Delivery, Prince Rupert. (195)

WANTED — 16 foot sailboat, complete. Box 552 Daily News. (197)

ROOM AND BOARD

BOARD AND ROOM for single man. 742 7th Avenue West. (193)

ROOM AND BOARD for woman in exchange for housework Box 553 Daily News. In answering give phone number or address. (197)

BOARD and Room for men sharing. 718 Fraser Street.

MISCELLANEOUS

LAUNDRY taken. 1336 Overlook Street. (195)

INTERIOR and Exterior decorator, Paper Hanger. Phone Black 810. (196)

PAINTING and DECORATING Phone Blue 142. (197)

PERSONAL

DAY NURSERY OPEN NOW.—The best care assured your children while you work. Reasonable rates by day or week. Mothers interested call at 441 East 7th Ave. (196)

SARDIS NURSERIES R.R. No. 2 Sardis, B.C. Order your requirements in fruit trees and ornamental shrubs and trees direct from us. Last year's catalogue and prices still prevail. Catalogue on request.

LAST TWO WEEKS
— OF THE —
STYLE SHOPPE

Entire Stock to Clear at Astonishingly Low Prices.
Come and Be Convinced.

COATS HATS
DRESSES SHOES
WAISTS HOSE
SKIRTS
HOUSECOATS LINGERIE

WE CLOSE OUR DOOR ON THE 28th DAY OF AUGUST
THIS IS FINAL

GIRLS AND WOMEN BETWEEN 18 AND 45!
You are needed for real full time service in the C.W.A.C. The smartest uniform ever designed awaits you. Visit your nearest Army Recruiting Office without delay.

THE STYLE SHOPPE
Next Door Bulkley Market. THIRD AVENUE

BOOKS
That should be in every home

Webster Collegiate Dictionary $3.50
Indexed $6.00
Webster Vest Pocket Dictionary 35c
War Time Meals $2.75
Pocket Book of Home Canning 39c
First Aid to the Injured 85c
Rhymes of a Western Logger 50c

(NOTE—Store closed from 12 to 1 p.m. daily except Thursday)

McRae Bros. Ltd

Expert OPTICAL SERVICE

Chas. Dodimead
Optometrist in Charge
Watch, Clock, Jewelry Repairing,
Hand Engraving

VISIT OUR BASEMENT STORE for Fine China, Dinnerware, Glasses, Baggage and Novelties

MAX HEILBRONER
Jeweler — Diamond Merchant

SETTING THE 1943 STYLE PACE

Rupert Peoples Store

Suits Are In Style All Year Around

It's our personal opinion that we secured the smartest women's suits in our history. Give us your opinion. We're sure you'll agree.

Rupert Peoples Store

Among former well-known "Little Man What Now" and other hits, who is an instructor in khaki is Lance-Corporal Douglass Montgomery, star of stages and screens in a Caunadian Army basic training centre.

A. MacKENZIE FURNITURE LTD.
A GOOD PLACE TO BUY

Dinette Suites, Bedroom Suites, Floor Coverings, all kinds

Bed Springs, Bed Mattresses, all kinds
Cedar Hope Chests

Store Hours 9:30 a.m. to 12:00; 1:30 p.m. to 6:00
Closed all day Thursday

Phone 775. 327 3rd Avenue, Prince Rupert

PRESCRIPTIONS

Through the years, the physicians of this community — and their patients have come to know that they can depend on us.

Ormes Ltd.
The Pioneer Druggists
THE REXALL STORE PHONES 81 and 82
Open Daily from 9 a.m. till 9 p.m.
Sundays and Holidays from 12 - 2 p.m. and 7 - 9 p.m.

BUY...
RUPERT BRAND
Sole Fillets
... At Your Local Butchers
NO WASTE — READY TO COOK

Canadian Fish & Cold Storage Co. Ltd.
PRINCE RUPERT BRITISH COLUMBIA

CFPR

(1240 Kilocycles)

Schedule

WEDNESDAY
P.M.
4:00—Victor Record Album
4:30—Vocal Variations
5:00—Tea Dance Time
5:30—Sports Interviews
6:00—CBC News
6:05—Recorded In'terlude
6:15—G. I. Jive
6:30—Singing for Pleasure
7:00—Tommy Dorsey
7:30—From the New World
8:00—Fred Waring
8:15—Front Line Family
8:30—Personal Album
8:45—Harry James
9:00—Kay Kyser
9:30—Impressions by Greene
10:00—CBC News Rebroadcast
10:05—Fish arrivals
10:10—Interlude
10:15—Yarns for Yanks
10:30—Eventide
11:00—Closing announcement

THURSDAY
A.M.
7:30—Musical Clock
7:45—CBC News
7:05—Musical Clock
8:30—Morning Devotions
8:45—Jan Garber's Orchestra
9:00—Kato Mendelssohn
9:15—Golden Gate Quartette
9:30—CBC News
9:35—Transcribed Varieties
10:00—Musical by Friml
10:45—They Tell Me
11:00—Scandinavian Melodies
11:15—Broadcast of Messages
11:17—Recorded Interlude
11:30—Petit Concert
P.M.
12:00—Luncheon Music
12:15—Hi Neighbor
12:30—Spotlight Bands
12:45—CBC News
12:50—Recorded Interlude
12:55—Program Resume
1:00—One o'Clock Musicale
1:30—Tommy Dorsey's Orch.
2:00—Silent

Local Tides

Thursday, August 19		
High	3:31	21.5 feet
	16:05	21.0 feet
Low	9:51	2.7 feet
	22:20	4.1 feet
Friday, August 20		
High	4:20	20.0 feet
	16:50	20.1 feet
Low	10:35	4.1 feet
	23:10	5.0 feet
Saturday, August 21		
High	5:17	18.2 feet
	17:40	19.1 feet
Low	11:19	6.0 feet
Sunday, August 22		
High	6:20	16.8 feet
	18:40	18.1 feet
Low	0:07	5.9 feet
	12:09	7.9 feet

THE ARMY NEEDS
Men and Women
•
Don't wait for a call
BE A VOLUNTEER!

GOLD SEAL

Fancy Red **Sockeye Salmon**

— and —

Herring in Tomato Sauce

are both on active service but will be back on your grocer's shelf soon as conditions permit.

"Largest Organization of its kind in the World"
Mutual Benefit
Health and Accident Association
JOHN LLOYD WRIGHT
Resident Representative
167 3rd Ave. P.O. Box 952
Prince Rupert, B.C.
Phone 741 and I will gladly call

KWONG SANG HING
HOP KEE
CHOP SUEY HOUSE
Next to King Tai
612 7th AVE. WEST
All your patronage welcome
Open 5 p.m. to 1:30 a.m.
Tuesday—10 p.m. to 1:30 a.m.
Outside Orders from 2 p.m. 1:30 a.m.
Phone Red 247

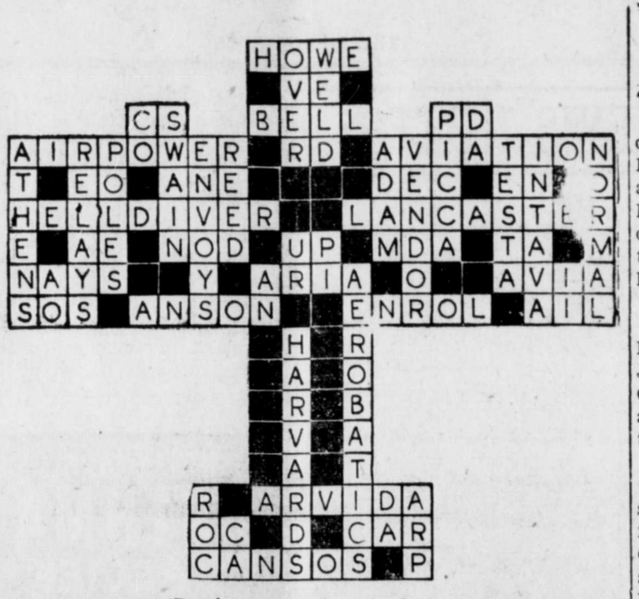

(Puzzle appeared yesterday.)

Terrace

Miss Sylvia Monckton of Victoria arrived here a few days ago and is spending a holiday at the home of Mrs. N. Sherwood. Miss Monckton is the daughter of P. M. Monckton who lived at Terrace some years ago.

The village commissioners are preparing to improve the municipal water system by the replacement of the old main, using new pipe a size or two bigger. The old main has been in use ten years or more and is beginning to show signs of wear and rust. Tenders are being called this week and it is hoped to have all the work done and everything in good shape before the summer is over.

Mrs. C. J. Norrington arrived Monday from Prince Rupert to spend a few days at her summer home on Park Avenue.

SOME TRAVELLER

ROY, Utah, Aug. 18 (AP) — George L. Beasley, retiring after 23 years as a rural mail carrier, estimated he has travelled 350,000 miles, used up 10 automobiles and bought $7,800 worth of gasoline and oil.

Daily News Advertising Brings Results.

MOOSE JAW

Flying Officer R. A. "Bob" Urquhart, Royal Canadian Air Force, 23-year-old son of Mr. and Mrs. A. J. Urquhart, is believed to have been killed in air operations overseas, according to word received by his parents here.

A report from the Parcels and Records committee of the Moose Jaw War Services Co-ordinating Council shows that 2,460 men and women have enlisted from the city of Moose Jaw.

A native of Moose Jaw, where she taught in the city school for several years, Lieut. Maudie G. Cawsey, has recently been appointed officer commanding No. 17 Company, Canadian Women's Army Corps in Sydney, N.S. Lieut. Cawsey is the wife of Major E. Cawsey, second in command of a Royal Artillery regiment overseas.

Reported on active service at Patricia Bay, Sgt. John Cornell, Royal Canadian Air Force, is now for official purposes presumed dead, according to word received by his parents in Moose Jaow. Sgt. Cornell was the son of Mr. and Mrs. H. S. Cornell, 211 High Street East.

HANDYMAN HOME SERVICE
Wishes to announce that it will be CLOSED FOR BUSINESS until Aug. 20.

RATION BOOK 3

Will be issued next week

From Wednesday, August 25, to Saturday, August 28

RATION BOOKS WILL NOT BE MAILED OR DELIVERED — THEY MUST BE CALLED FOR

WATCH for official announcement that will appear in this paper next Monday, August 23, giving full details of the addresses of Local Distributing Centres and the dates and hours they will be open.

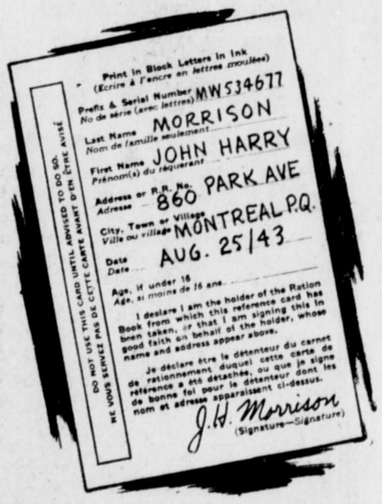

The application card for your new Ration Book is the first postcard in your present Ration Book 2.

Be sure that you PRINT clearly all information required on the card—and sign with your usual signature.

Cards for children under 16 years of age must be signed by parents or guardians.

Do not detach the card from the book. This must be done by an official at the Local Distributing Centre.

•

RATION ADMINISTRATION
THE WARTIME PRICES AND TRADE BOARD
RB-3E

UNTIL SATURDAY
(1st Showing, 12:30 N...)

Today

ANOTHER TRIUMPH FROM THE PRODUCERS OF "MRS. MINIVER".

Ronald COLMAN
Greer GARSON
in James Hilton's
Random Harvest

DIRECTED BY MERVYN LeROY
PRODUCED BY SIDNEY FRANKLIN
with
PHILIP DORN · SUSAN PETERS
HENRY TRAVERS · REGINALD OWEN
BRAMWELL FLETCHER

Extra
NEWSREEL EXTRA
First Pictures of Canadians Invading Sicily

CAPITOL

Complete Shows at 12:30, 2:35, 4:53, 7:11, 9:29
Feature at 12:30, 2:48, 5:06, 7:24, 9:43

DELIVERY SCHEDULE
TUESDAYS — THURSDAYS — SATURDAYS
are Delivery Days. Orders taken for delivery must be in with us not later than 4:00 p.m. on day before. Co-operation will assist us greatly in giving better delivery service throughout the city.

MUSSALLEM'S ECONOMY STORE
"Where dollars have more cents"
Phones 18-19. P.O. Box ...

JUST RECEIVED—a Shipment of
SIMMONS
Bed Springs and Mattresses
(Size 4'6" and 4'0")
BEAUTYREST SLEEP UNIT,
DEEPSLEEP SLUMBERKING
ELIO FURNITURE STORE
Third Avenue (Next to Daily News) Prince Rupert

Don't Be Embarrassed!

It's more than embarrassing it's downright inconvenient when you need a pin, a pot, a button, a mop, or any of those other little things that seem unimportant until you need them. Why not make a list and bring it down to our store and see how satisfactorily we can fill it. We'll make sure you won't be caught short!

•

THE VARIETY STORE

HIGH — AND LOW!