PROVINCIAL GOVT LIBRARY June 16 Provincial Government

PROVINCIAL LIBRARY VICTORIA, B.C.

RED TOP CABS
Phone 349 Phone
J. KASPER — C. McINTYRE
Stand: Rupert Tobacco Store (across from Ormes)
DAY AND NIGHT SERVICE

NORTHERN AND CENTRAL BRITISH COLUMBIA'S NEWSPAPER

The Daily News

Published at Canada's Most Strategic Pacific Port—"Prince Rupert, the Key to the Great Northwest"

VOL. XXXV, No. 115. PRINCE RUPERT, B.C., FRIDAY, MAY 17, 1946 PRICE FIVE CENTS

TAXI TAXI
537
DAY and NIGHT SERVICE
Bill and Ken Nesbitt

OTTAWA PASSES CITIZEN BILL

This and Lifting of Milk Subsidy Highlights of Yesterday's Parliamentary Sittings

OTTAWA (CP)—Sittings of the House of Commons were highlighted Thursday by passage of the Canadian citizenship bill and by Agriculture Minister Gardiner's announcement that the two cents per quart consumer subsidy on milk will be removed June 1—a move which will mean an increase in the price of milk to consumers across the country this summer.

Minister of Lands On His Way Here

In the course of a tour of central British Columbia which will include a visit to his constituents in Skeena riding and his home town of Terrace, Hon. E. Kenney, minister of lands and forests, arrived in Prince George Wednesday and is now working his way west. The trip will include a visit to Prince Rupert.

TRIED TO USE ARMY OFFICERS AS RED SPIES

OTTAWA, (CP)—Russian agents tried to get information from two colonels at National Defence headquarters, it was indicated yesterday in the Ontario supreme court trial of Edward Mazzilli, 30, former national research council engineer on a conspiracy charge.

Igor Gouzenko, former cipher clerk at the Russian embassy, testified that the names "Jack" and "Dick" on Russian documents in court represented two named colonels.

The document indicated that they were given cover names in the stage of trying to develop them as agents, but Gouzenko indicated that there was nothing to show that they had given any information or that they went beyond the development stage.

Defence lawyer R. A. Hughes showed Gouzenko a document dated "7-11-45." It was a request for information about "Dick" and "Jack" such as their attitude towards "the politics of Stalin, toward Russian, toward future relations with Britain and America, their temperament, political views and the attitudes of their wives.

Baseball Scores

Pacific Coast
Portland 5, Seattle 1.
Sacramento 6, San Diego 5.
San Francisco 5, Los Angeles 8.
Hollywood 4, Oakland 5.

Western International
Wenatchee 5, Vancouver 1.
Spokane 23, Victoria 1.
Bremerton 8, Tacoma 2.
Yakima 7, Salem 6.

American
Boston nil, St. Louis 3.

National
St. Louis 9, Boston 8.

POLICE CHECK 41 VEHICLES

City police, who are pressing the annual traffic safety campaign, have checked 41 cars since the drive began on Wednesday and have warned the motorists to have their vehicles' defects corrected. Results of the drive so far show that 11 of the 41 cars had defective headlights, four defective brakes, one defective horn, and three defective windshield wipers. The campaign, sponsored by the International Police Chiefs' Association, will be continued in Prince Rupert until all motor vehicles have been checked.

305 HOUSES ARE BEING PAINTED

Wartime Housing has let two contracts for painting the exterior of 305 of its houses in the area west of Donald Street, and work on the projects is well under way. Contract to paint 190 of the residences has been let to Partridge, Gunston and Rice, while York Construction Co. is painting 115. General work is being done by the spray method, with trimmings by brush work.

Bulletins

FRASER RISING AGAIN
NEW WESTMINSTER—There is again flood alarm in the Fraser Valley. At Mission the level has risen to 14.82 feet, five feet below flood stage.

UGANDA AT ESQUIMALT
ESQUIMALT — After her cruise around Cape Horn, H.M.C.S. cruiser Uganda, Capt. Rollo Mainguy, returned to Esquimalt at 1:30 this afternoon.

TOKYO COURT CAPABLE
TOKYO—The Far East war crimes tribunal, in a decision today, announced itself capable of trying impartially Former Premier Tojo and twenty-two other leading Japanese on war crime charges.

BRITISH RECRUITING
LONDON—In announcing a recruiting campaign of the "highest importance," Prime Minister C. R. Attlee appealed today for 250,000 men for the British forces — 100,000 for Army and Air Force and 50,000 for Navy. "The forces of peace must be kept powerful," asserted Mr. Attlee.

MILK PRICE UP
VANCOUVER — Following the lifting of the federal subsidy, milk prices will be increased 2c per quart in Vancouver to 14c.

NEW ISLAND HIGHWAY
VICTORIA—A new highway on Vancouver Island between Parksville and Nanaimo through Cathedral Grove is to be built, the minister of public works, Hon. E. C. Carson, announces.

KEEP JAPS OUT
VANCOUVER — Attorney-General G. S. Wismer says he has taken steps with a view to having legislation passed preventing the return of Japanese to this coast.

COMMISSIONER APPOINTED
OTTAWA—Alfred Rive, an official of the External Affairs Department, had been appointed Canadian High Commissioner to New Zealand, it was announced today.

NOT DISCOURAGED
PARIS — Although the Big Four foreign ministers' conference adjourned today in deadlock, neither Foreign Secretary Ernest Bevin of Great Britain or Secretary of State James Byrnes of United States were discouraged. They hope for agreement on major issues when the conference reassembles June 15.

HAVANA REVOLT
HAVANA — Several people were killed and wounded in a "rebellious movement" near this city today. It was quickly crushed by government forces.

GANDHI FAVORABLE
SIMLA—The All-India Congress is considering the British cabinet proposal of an interim central government for India. Mahatma Gandhi is understood to be asking the Congress to "go along" with the British government on the proposal. The Moslem League is not expected to support it.

AGREEMENT REACHED
WASHINGTON—As he prepared to return to London, Rt. Hon. Herbert Morrison said Britain and United States had reached agreement on a method to ease the world food shortage. President Truman had been "most helpful," Morrison said.

DECISION DEFERRED
NEW YORK — The United Nations security council today deferred for two decisions on the question of Albania's admission to membership in the United Nations.

FOUNDRY STRIKE
VANCOUVER—Strike of 500 foundry workers in Vancouver commenced at 10 o'clock this morning. John Frame, Union head, said the employers had refused to discuss 25c per hour wage increase, 40-hour week and union security. Twenty shops are affected.

NEGRO CONFESSES
NUERNBERG — A United States negro soldier has confessed to killing two white American soldiers last week. He hit them by mistake when firing at a civilian, the negro said.

MILKING CONTEST
OTTAWA — Tom Reid, M.P. for New Westminster, yesterday challenged any member of the House to a milking contest. He said he was one of the few members who could milk a cow.

HITLER'S THREAT
NUERNBERG — Grand Admiral Erich Raeder told the international military tribunal today that Adolf Hitler had warned his commanders soon after outbreak of war that he would destroy any one who stood in the way of his own military judgment.

BURNABY HAS BANK ROBBERY

VANCOUVER (CP)—Bandits made their getaway with $8200 from the Burnaby branch of the Royal Bank of Canada yesterday afternoon. They knocked the manager and three customers down and trussed up a girl clerk, escaping in a black sedan car which was later recovered.

Local Tides

Saturday, May 18, 1946

High	2:15	20.7 feet
	15:11	18.1 feet
Low	8:51	3.2 feet
	20:49	7.9 feet

FAMINE FIGHTER DINES WITH A KING—Former President Herbert Hoover, chairman of President Truman's Famine Emergency committee, is shown, left, as he lunched with King Farouk of Egypt at the latter's palace in Cairo during Mr. Hoover's visit to the land of the sphinx. The former president is touring near-famine areas to get first-hand information of conditions and most urgent needs.

No Change In Strike

VANCOUVER (CP)—As the strike of 37,000 loggers and mill workers in British Columbia went into its third day today, operators challenged the union to hold an impartial referendum among employees on the management's latest offer. R. V. Stuart, operators' representative, issued a prepared statement contending that, by the union's own figures, only 12,700 of the 37,000 workers voted for walk-out and this vote was taken fourteen weeks ago.

A spokesman for the International Woodworkers of America (C.I.O.-C.C.L.), said there were no new developments to report on the work stoppage called by the union in protest against failure to find a satisfactory working agreement.

The Stuart statement, declaring that employees have had no chance to express opinion on the operators' offer of $1 per day pay boost, said the provincial minister of labor, Hon. George Pearson, had been asked to conduct an impartial, supervised referendum.

Stuart argued that the union's objection to the demand for a referendum as confusing the strike issues was not a valid contention. He said the issue today is whether 12,700 workers in the industry are justified in keeping 37,000 persons idle.

The operators' statement stressed that large supplies of lumber needed for home building here were being delayed indefinitely by the walk-out and large sums of money would be lost because of the strike's effect on shipping out of Vancouver.

Federal government action in connection with the strike is awaited. Federal intervention was expected to depend on recommendations made by Chief Justice Gordon Sloan who presided over an eleventh-hour meeting of representatives Tuesday in an attempt to prevent the start of the walk-out Wednesday.

Edward Lipsett Rotary Speaker

Edward Lipsett, president of the Vancouver and Prince Rupert fishing supply house which bears his name, was guest speaker at the Prince Rupert Rotary Club meeting in the Commodore Cafe Thursday afternoon. He spoke briefly in a reminiscent vein. A prominent member of the Vancouver Rotary Club, Mr. Lipsett, who is 79 years old, has been a frequent visitor to the local club in past years. He is in the city with Mrs. Lipsett in connection with business with the local branch of the company.

STALIN TURNS DOWN APPEAL

NEW YORK (CP)—British United Press said today that Premier Joseph Stalin of Russia had turned down President Truman's appeal for assistance in the food crisis. Russia might have been able to assist three months ago, Stalin is reported to have said, but could not do so now.

ADVISE AGAINST USING HIGHWAY

While the Prince Rupert-Terrace Highway can be traversed, warnings against driving over it were issued today by Public Works Engineer J. S. Brady and Prince Rupert Automobile Association President J. Harry Black. Mr. Brady described the Kwinitsa snowslide as "unsafe."

He anticipates, however, that the road will be opened officially for traffic by May 24. In the meantime, he warns against motorists trying to pass the slide.

There have been reports of motorists already making the trip, one being of a Prince George man who arrived here by car from Terrace Tuesday night leaving yesterday to return to the interior.

According to Mr. Black there are some places along the road where the surface is still rough and the Kwinitsa slide still presents an obstruction although it can be driven across.

"I wouldn't advise anyone with any respect for a car to try and take it across the slide yet," he advised. "I would suggest that anyone with the idea of driving to Terrace wait about a week."

A bulldozer, truck and powdermen are working on the removal of the slide. The powdermen are blasting loose the packed snow.

PROGS-CONS IN QUEBEC

One Says Canada Becoming Socialistic State—Another Sees Liberal-L.P.P. Alliance

QUEBEC — At a Progressive-Conservative gathering here John T. Hackett M.P. said that Canada was becoming a "completely socialistic state." He called for the lifting of wartime controls.

David Fulton (Kamloops) charged the Liberals with political alliance with the Labor-Progressive Party.

LONG TERMS ARE IMPOSED

Penitentiary Terms for Toronto Youths Who Killed Storekeeper

TORONTO (CP)—Long penitentiary terms were imposed today on four youths convicted of manslaughter in connection with the slaying of Meyer Tobias, middle-aged Toronto storekeeper.

William Mullen, aged 20, and Edward Martin, 19, were sentenced to twenty-year terms.

Howard Urquhart, 18, and Donald Warner, 17, were each given fifteen years.

E. T. Applewhaite returned to the city on last night's train from Prince George where he attended a regional gathering of the Canadian Chamber of Commerce, representing the Prince Rupert Chamber of Commerce.

Plan Air Link to Ketchikan

Northern Air Services Into Prince Rupert Developing

Prince Rupert, which is now linked with Vancouver by a weekly non-scheduled seaplane service, may soon have a similar connection with Ketchikan. Preliminary negotiations for such a connection are under way.

According to G. H. Stanbridge, local agent for Queen Charlotte Island Airlines, a conference of operators of chartered air services in Alaska is planned sometime either in Prince Rupert or Ketchikan within the next month. Purpose of the parley will be to co-ordinate the flights of charter air services along the coast.

The line which would probably connect with the Queen Charlotte air service to Prince Rupert is Ellis Air Lines of Ketchikan. Robert Ellis, operator of the Ketchikan line has already been approached, and is said to be contacting other Alaska airline operators to arrange the meeting.

Queen Charlotte Air Lines, which began its weekly service to Prince Rupert this week, will double the service within the next 10 days, Mr. Stanbridge said, thus allowing two flights a week for passengers, air freight and express. A third flight may be added later if traffic warrants.

Mr. Stanbridge warned that development of air transport to Prince Rupert is dependent largely on the seaplane base facilities available at Prince Rupert. Without adequate seaplane base available for commercial purposes, such a service cannot be fully developed, he said.

If such facilities are provided, he revealed, Prince Rupert will be the centre of a shuttle plane service which will collect passengers and freight from outlying points in the district for transit directly to Vancouver from this city.

WINNERS OF SCHOLARSHIPS

Awards to Graduates of University of British Columbia For Proficiency

VANCOUVER, (CP)—The Wilfrid Sadler Memorial Gold Medal was won by Alexander M. Watt of Naramata, it was revealed in University of British Columbia results.

Geoffrey V. Parkinson of Vancouver received the Convocation prize.

May Janet Handling of North Vancouver won two prizes—the Dr. F. J. Nicholson Scholarship in chemistry and the Lefevre gold medal and scholarship in chemistry but the latter reverts to Joan A. Richards of New Westminster.

The University Graduate Scholarship was won by John H. Syrett of Victoria and the Wesbrook Scholarship by Beatrice E. Olsen of Westview.

The Dr. F. J. Nicholson Scholarship for geology went to Ernest F. Roots of Vancouver.

Winners of two B'Nai Brith scholarships were Norman Bulman and Phyllis Ney of Vancouver.

TODAY'S STOCKS

Courtesy S. D. Johnston Co. Ltd.

Vancouver	
Bralorne	13.75
B. R. Con.	.15½
B. R. X.	.14
Cariboo Quartz	3.55
Dentonio	.43½
Grull Wihksne	.16
Hedley Mascot	1.66
Minto	.06
Pend Oreille	3.40
Pioneer	5.75
Premier Border	.10
Premier Gold	2.15
Privateer	.61
Reeves McDonald	1.40
Reno	.19½
Salmon Gold	.20
Sheep Creek	1.45
Taylor Bridge	.72
Whitewater	.03½
Vananda	.42
Congress	.14½
Pacific Eastern	.18
Hedley Amalgamated	.13
Spud Valley	.24
Central Zeballos	.18½
Oils—	
A. P. Con.	.13
Calmont	.30
C. & E.	2.20
Foothills	1.65
Home	3.10
Toronto	
Aumaque	.97
Beattie	1.25
Bobjo	.21
Buffalo Canadian	.30
Con. Smelters	94.25
Eldona	.74
Elder	.85
Giant Yellowknife	7.25
Hardrock	.83
Jacknife	.21
Joliet Quebec	.85
Little Long Lac	2.47
Madsen Red Lake	3.90
MacLeod Cockshutt	2.52
Moneta	.66
Omega	.32
Pickle Crow	3.80
San Antonio	5.15
Senator Rouyn	.91
Sherrit Gordon	2.35
Steep Rock	3.40
Sturgeon River	.32

Halibut Sales

Canadian

North Cape, 14,000, Royal.
Kyrielle II, 8,000, Co-op.
Kaien, 5,000, Co-op.
(Ceiling prices).

COLD WEATHER HOLDS SEEDING

Damage to Wheat is, However, Slight

WINNIPEG—Weather has been cold throughout the prairies during the past week with severe frosts reported in nearly all sections. Seeding has been delayed on account of cold weather while frost damage to crops showing above ground has been variable, according to the weekly crop report of the Department of Agriculture of the Canadian National Railways. Damage to wheat will be slight but some reseeding of coarse grains may be necessary where low temperatures occurred.

There has been little precipitation reported and early rains and warm weather are required in many sections to promote germination and growth.

Weather in the Okanagan Valley has been quite warm with some showers which did considerable good. Nights have been cool, but apple blossoms are well along and all growth is developing satisfactorily.

CHARGED WITH NEGLIGENCE

A preliminary hearing of a charge of criminal negligence against Edgar Snidal, boat foreman at Cassiar Cannery in connection with the disappearance of William Main, cannery net foreman, who disappeared from a small gillnetter in the Skeena Slough late in April, was begun before Magistrate W. D. Vance in city police court this afternoon. Snidal is said to have been in charge of the boat in which Main was travelling from Prince Rupert to Cassiar at night when he disappeared. Main's body has not been found. Counsel for Snidal is W. O. Fulton, while Staff Sergeant G. A. Johnson of the provincial police is acting for the Crown.

THE WEATHER

Synopsis

A large ridge of high pressure lies over the Pacific Ocean from the Alaska Panhandle southwards the entire province is under the influence of a dry northerly flow of air.

Forecast

Prince Rupert, Queen Charlottes and North Coast—Clear, north winds 10 miles per hour. Maximum expected today Port Hardy 58, Massett 56, Prince Rupert 55.

: Five Lovely Candidates for Kinsmen May Queen :

SONJA SORENSON—Age 12, of Booth Memorial High School, supported by the Junior Chamber of Commerce. Daughter of Mr. and Mrs. T. H. Sorenson, she was born in Prince Rupert, and is interested in athletics.

BEVERLEY MATSON—Age 12, is supported by the Loyal Order of Moose. A student of King Edward Elementary School, she is the daughter of Mr. and Mrs. C. Matson, Seventh Avenue East. Born at Hanna, Alberta, she is a member of Rup-Rec, and sings in her church choir.

MARGARET STRACHAN—Age 11, is sponsored by the Sons of Norway, and is a pupil at Borden Street Elementary School. Born in Prince Rupert, she is the daughter of Mr. and Mrs. Robert Strachan, Atlin Avenue. She is fond of reading.

LYDIA PONICH—Age 10, is backed by the Kinsmen Club, and is a student at Conrad Street Elementary School. She was born in Winnipeg, and is the daughter of Mr. and Mrs. W. Ponich, Overlook Street. Her hobby is cooking.

PAT STUART—Age 13, sponsored by the Canadian Legion, is a student of Annunciation School. Born in Prince Rupert, she is the daughter of Mr. and Mrs. J. Stuart, Eighth Avenue West. Her hobby is drawing and tinting photographs.

MAY QUEEN STANDINGS

Lydia Ponich (Kinsmen)	18,650
Margaret Strachan (S.O.N.	12,550
Sonja Sorenson (J. Cham.)	11,850
Pat Stuart (Legion)	10,500
Beverley Matson (Moose)	10,200

Prince Rupert Daily News
Friday, May 17, 1946

Published every afternoon except Sunday by Prince Rupert Daily News Limited, Third Avenue, Prince Rupert, British Columbia.
G. A. HUNTER, Managing Editor.

SUBSCRIPTION RATES:

By City Carrier, per week	.15
Per Month	.65
—Per Year	$7.00
By Mail, per month	.40
—Per Year	$4.00

(Authorized as Second Class Mail, Post Office Department, Ottawa).

MEMBER A.B.C.

HOT AIR AND RED TAPE

"PLAIN BILL" BRETT who likes to get down to brass tacks without too much beating around the bush, tells a Prince Rupert service club that he thinks there is too much red tape and hot air at Victoria. This is what he says after his first session of the Legislature as member for Prince Rupert. Red tape around the Parliament buildings delays one in getting things done. Political talk in the House becomes very boring and no one really pays much attention to it—except, of course, the folks back home who read in the newspapers about how their representatives are protecting the interests of their ridings and saving the country by their fulminations in the august chamber.

There are many things on which we may not agree with Bill Brett and his political group but we can be heartily in accord with the ideas about unnecessary red tape and hot air. And it comes well from one of his political stripe who are quite as bad offenders as either the Liberal or the Conservative politicians when it comes to disseminating through the Legislature hot air, political tripe or anything one might choose to call it.

* * *

Canadians spent $99,000 every day during 1945 to keep abreast of the news in Canadian daily newspapers.

* * *

A SORRY PICTURE

IT IS A WORLD of disagreement. In the international scene, it seems impossible to reach common ground on disputes which have all the potentialities of future warfare. It seems impossible to reconcile national considerations with the ability to reach international understanding. Within the nations, and United States and Canada are as bad as any, sectional considerations are permitted to stand in the way of composing disputes with resultant strikes and other troubles which impede our progress, hamper us in giving help that we might accord to less fortunate peoples of the world and, what is as bad as anything, arouse animosities which disintegrate our unity.

It is a sorry picture all around and the pity of it is that it all stems from the inability or unwillingness to look at things in mutual interest and to compromise with the other fellow so that we might all work together for common welfare.

* * *

"The freedom of the press is an instrument of the freedom of the people and the newspapers must guard it for the people," says Lt.-Gov. R. J. M. Parker of Saskatchewan.

Would Open Up Fishing

Rod and Gun Club Tells Public Relations Council of Potential Tourist Attraction

Seeking co-operation in a move which would make lakes and streams in the vicinity of Prince Rupert more readily accessible not only to local sport fishermen but also to visitors, thus opening up a valuable tourist attraction in these parts, a delegation of the Prince Rupert Rod and Gun Club, consisting of B. J. Bacon and J. T. Langridge, visited the Prince Rupert Public Relations Council at its regular monthly meeting last night and won its co-operation. First move will be to prepare a brief for submission to such departments of government as forestry, mines and trade and industry showing where trails would be desirable not only from the standpoint of opening up sport fishing lakes and streams but also in connection with forest and mining service.

"There are many fine fishing streams and lakes here, we all know," said Mr. Bacon, "but the difficulty is getting into them. If there were trails and possibly cabins and sign posts, commercial interests could establish transportation and guiding services. The Rod and Gun Club is anxious to do everything it can to open up not only the fishing resorts but also small and big game areas."

Harry Black told how, in other parts of the province, junior forest wardens, under the aegis of the Forest Branch, built such trails as were suggested.

The Council realized the value of opening up and making accessible of the resort swould be and offered its co-operation in assisting the Rod and Gun Club in making representations. Hon E. T. Kenney, minister of lands, and Hon. E. C. Carson, minister of Public works, both of whom will be visiting Prince Rupert soon, will be contacted.

The Rod and Gun Club was invited to be permanently represented on the Council and Mr. Bacon agreed to attend future meetings.

Reopening of Museum Here

The question of reopening the local museum now that tourist traffic was resuming, was discussed and Harry Black, for the museum board, promised early action on the matter. There had been deterioration in some of the museum articles owing to inattention during the war. There was also uncertainty yet as to quarters for the museum. There was a great deal of reorganization work to be done.

The Council authorized the getting out of automobile windshield stickers advertising Prince Rupert. A guide card for tourists will also be prepared to show points of interest.

The Council expects to have issued early in June some sort of local pamphlet for distribution in answer to inquiries and for the benefit of visitors, supplementing a government booklet which has been published and will also be issued from here in large quantity.

The reorganization of personally conducted major tours around the city during the tourist season was reported to be in hand, local bus and taxi concerns having interested themselves.

The need of dressing up the city by improvement of premises and general cleaning up was again stressed. One eyesore which came in for special criticism was the library building which the government is beng asked to have panted.

David Henderson emphasized the necesity of air travel servicing facilities here and was told by Mayor Daggett that the city was going fully into the matter at the present time.

LETTERBOX

DOMINION DAY

Editor, Daily News:

Let's keep Dominion Day. This snap vote isn't good enough. We ought to have been consulted or Parliament should have given the subject a decent debate. There are some people who keep wanting to break away from England and the British Commonwealth. Not me, I'm all for it and, as long as July 1 is Dominion Day I shall continue as I've done this 40 years to put on my best glad rags on that day.

N. SHERWOOD.

Terrace.

Mr. and Mrs. Harry A. Breen have received word from their son John that he has passed his pre-dentistry course at Victoria College with second class honors. John was on his first year of studies since being discharged from the Navy.

The Canadian Bank of Commerce has loaned millions of dollars to farmers through the years of expanding frontiers. Throughout Canada it has applied Banking in Action to help build this nation's thriving dairy and livestock industry.

FLOURISHING FIELDS OF GRAIN—fat livestock, fruitful dairy herds and flocks—cereals, meats, milk, cheese, butter, eggs; the food of a nation and the hopes of starving peoples abroad; thriving communities, dependent for their welfare on the farmer—all these things flow from Canada's Agricultural Industry. That is Banking in Action.

715A

THE CANADIAN BANK OF COMMERCE

Prince Rupert Branch . . . R. G. HOPKINS, Manager

IN THE SUPREME COURT OF BRITISH COLUMBIA
IN PROBATE
IN THE MATTER OF THE "ADMINISTRATION ACT
and
IN THE MATTER OF THE ESTATE OF LEONIE MORIN, OTHERWISE KNOWN AS LEONIE MERRY, DECEASED — TESTATE.

TAKE NOTICE that by Order of His Honor, Judge Fisher, made on the 10th day of May, A.D. 1946, I was appointed Administrator of the Estate of Leonie Morin, otherwise known as Leonie Merry, deceased, and all parties having claims against the said estate are hereby required to furnish same, properly verified, to me on or before the 15th day of June, A.D. 1946, and all parties indebted to the estate are required to pay the amount of their indebtedness to me forthwith.

DATED at Prince Rupert, B.C., this 11th day of May, A.D. 1946.

GORDON F. FORBES,
Acting Official Administrator,
Prince Rupert, B.C.

—131

"GOVERNMENT LIQUOR ACT"
NOTICE OF APPPLICATION FOR CONSENT TO TRANSFER OF BEER LICENSE

NOTICE is hereby given that on the 3rd day of June, next, the undersigned intends to apply to the Liquor Control Board for consent to transfer of beer license No. 7404 issued in respect of premises being part of a building known as Central Hotel, situate at the corner of 1st Avenue and 7th Street, Prince Rupert, B.C., upon the lands described as Lots numbered Eleven (11) to Fourteen (14), inclusive, in Block number Ten (10), Section One (1), Map No. 923, Prince Rupert Land Registery District, in the Province of British Columbia, from Albert Dixon, Harold Garforth Dixon and Sidney Waterfield to Central Holdings Ltd., having its head office at 789 Pender Street West, Vancouver, B.C., the transferee.

DATED at Prince Rupert, B.C., this 25th day of April, A.D. 1946.

CENTRAL HOLDINGS LTD.,
Applicant and Transferee.

(121)

John Bulger Ltd.
JEWELLERS
Third Ave., opp. Post Office

G. SELVIG
General Contractor
We do basements, reshingling, build fences, sidewalks, remodel your kitchen
Demolish or move buildings
100% Satisfaction Guaranteed
CALL BLUE 610
and we will give an estimate
P.O. Box 654

LOVIN'S CABINET SHOP
Furniture Repaired
Upholstering - Slip Covers
Drapes
Expert saw filing and gumming. Small bandsaws brazed. Planer and jointer knives ground.
Phone Green 974
117 Second Avenue West
Opposite Civic Centre

FOUR LOCAL VETERANS
PRINCE RUPERT DECORATORS
Let us hang your wallpaper or do that interior decorating.
We do save you money.
See our wallpaper samples.
"Lest You Forget"
Blue 285 — Box 1422 Stn. B.

Allied Forces Exemption Act, 1946

WARNING

THE operation of the Allied Forces Exemption Act, 1939, is terminated. The Allied Forces Exemption Act, 1946, is in effect. It provides that—

Where a member of the Forces, entitled to protection under the 1939 Act:

(1) Was discharged before commencement of the 1946 Act (April 11th, 1946) his claim or lease shall remain in good standing until its first anniversary (record) date after the 31st day of May, 1946.

IMPORTANT—Example: If June 1st is the anniversary (record) date of a claim or date of issue of a placer-mining lease, the member must take out a free miner's certificate valid from June 1st, 1946, and work must be performed and recorded on or before June 1st, 1947.

(2) Is discharged after April 11th, 1946, his claim or lease shall remain in good standing until its anniversary (record) date of claim or date of issue of placer-mining lease first occurring after the thirty-first day of May, 1946, or the date of his discharge, whichever date is the later.

(3) Transfers to the Permanent Forces of Canada, his claim or lease shall remain in good standing until its anniversary (record) date of claim or date of issue of placer-mining lease first occurring after the thirty-first day of May, 1946, or the date of his discharge, whichever date is the later.

(2) and (3) mean, for example:

If the anniversary date is July 1st, 1946, and the date of discharge is June 10th, 1946, the member must take out a free miner's certificate valid from July 1st, 1946, and work must be performed and recorded on or before July 1st, 1947;

If the anniversary date is June 10th, 1946, and the date of discharge or transfer is July 1st, 1946, the member is not required to take out a free miner's certificate until June 10th, 1947, and work need not be performed and recorded until on or before June 10th, 1948;

If the anniversary date is July 1st, 1946, and the date of discharge or transfer is also July 1st, 1946, then the member need not take out a free miner's certificate until July 1st, 1947, and work need not be performed and recorded until on or before July 1st, 1948.

IMPORTANT—Notification must be forwarded to the office of the Chief Gold Commissioner, Victoria, B.C., on or before the 31st day of December, 1946, of the member's desire to obtain the protection of the 1946 Act, including:

(a) Particulars of mineral claim, placer claim, or placer-mining lease, or of interests in respect of which he claims protection, and;

(b) Sufficient evidence of his qualifications for protection. (Certificate from Commanding Office, giving date of enlistment). Those members, discharged or still in the Forces, who have already provided a certificate of enlistment are not required to furnish additional proof but must comply with the requirments of (a).

WARNING—Failure of a member to forward this notice means forfeiture of title to his mineral or placer claim, or placer-mining lease, as the case may be, from the anniversary date preceding the 31st day of December, 1946.

Any member of the Forces in doubt regarding the status of his claim or free miner's certificate should immediately write to the office of the Chief Gold Commissioner, Victoria, B.C., or to the nearest Gold Commssioner or Mining Recorder.

DEPARTMENT OF MINES
VICTORIA, B.C., CANADA

HON. R. C. MacDONALD,
Minister of Mines.

J.H.Mair
Auctioneer
SALES ARRANGED and Conducted at Your Convenience
SALES ROOMS
171 Third Ave. E.
Phone Black 156

COMMERCIAL HOTEL
COMPLETELY MODERN
Warm comfortable rooms with plenty of hot water. Reasonable weekly rates to reliable tenants.
First Ave. and Eighth St.
BOX No. 997 PHONE 676

Advertise in The Daily News.

An Announcement To the Motoring Public . . .
NEW HOURS FOR SALE OF GAS
— AT —
LONG MOTORS

WEEK DAYS	8 A.M. TO 9 P.M.
SUNDAYS	1 P.M. TO 4 P.M.

This is a service for your convenience . . . you are invited to take advantage of it.
Operator—FRANK MORRISON

A. MacKenzie Furniture LIMITED
"A GOOD PLACE TO BUY"
Warm Weather Accessories . . .
PLAY PENS—36"x36"x24", assembled $7.5
unassembled $5.8
DECK CHAIRS, PORCH CHAIRS, RECLINERS with bright striped canvass and hardwood frames
We appreciate your Mail Orders—Goods forwarded at once
Phone 775 327 Third Avenue Prince Rupert

NATIONAL MOTOR SERVICE
Third Avenue and First Street
STANDARD OIL PRODUCTS
General Tires and Batteries — Hillman Sales and Service

COAL!
Have you inquired about
The Philpott, Evitt
COAL BUDGET PLAN
Be WISE now! Be WARM next winter!
PHONE 651 or 652

CENTRAL HOTEL
Weekly and Monthly Rates
For your convenience . . .
NEWLY DECORATED
Transient Rooms
Cafe
In Connection
LICENSED PREMISES
(Renovated)
PHONE 51

Chocolate Squares

½ cup shortening
¾ cup sugar
2 eggs, well beaten
2 squares chocolate
1 tsp. vanilla
½ cup sifted flour
½ cup chopped nuts

Cream shortening and sugar. Add eggs and melted chocolate, vanilla, flour and nuts. Bake in greased pan 7" x 12" about 30 min. at 350°F. Cool and cut in squares.

Serve with "SALADA" TEA

OLORED "CHEATERS"

red lenses in eyeglasses en used since the middle 16th century.

Riffou sailed on the Rupert last night for ver. He will make an ex- tour of the United States stern Canada.

Among the members of the western conference of newspaper circulation managers who will visit Prince Rupert on Monday while the Princess Adelade isi in port are James F. Rae, president of the International Circulation Managers Association, St. Louis, and J. B. Casady, second vice-president of the association.

THREE DAY SPECIALS
MAY 18 - 20 - 21
Hussallems Economy Store
E DELIVERY —:— PHONES 18 - 19

ELERY Green, Crisp, PER POUND 10¢
UNCHED CARROTS 2 POUNDS 15¢
OTATOES Large, Dandy Cookers 10 POUNDS 33¢
• QUALITY GROCERIES •
EAS Tomahawk, Standard Quality 2 20-oz. TINS 29¢
ARROTS Aylmer Choice, Shoe String 2 20-oz. TINS 29¢
PPLE JUICE Deighton's Choice Vitamized 1 48-oz. TIN 34¢
CEREAL BREX 2¼-lb. PKG. 21¢
TEA BAGS Fort Garry 40 for 33¢
COFFEE MAXWELL HOUSE 1-lb. bag 41¢
OB—Needs No Sugar
HOCOLATE PUDDINGS 3 PKGS. 20¢
AM Purity, Pure Raspberry, 48-oz. TIN 76¢
OUR ROBIN For Cakes, HOOD Pastry, Bread 7-lb. bag 32¢
OOR WAX Aero for Floors. 1 lb. 15¢
OODBURY FACIAL SOAP 3 BARS 22¢
Robin Hood Flour
We are here to cheerfully serve you. Make us prove it!

ork General Construction
See or Phone Us on a New Insulation
MSUL Something New and the Best
Free Estimates on Any Kind of Construction
You Name It, and We Can Do It
HAVE OUR OWN SHOP — WE CAN MAKE ANYTHING
one Black 126 Day Phone Black 731 Evenings

PRESTO COOKERS
. . .
FASTER,
TASTIER,
HEALTHIER
COOKING
See these new pressure cookers, now on display at
Gordon's Hardware
ride Street —:— PHONE 311

uality
epairs
conomy
rices
at
NCE RUPERT
HOE REPAIR
(Near the Post Office)

MOTT ELECTRIC
(Prince Rupert) LIMITED
ELECTRICAL CONTRACTORS
Commercial - Industrial
Marine Electricians
Home Wiring and Repairs
Phone Black 367
236 Second Avenue West

Local News Items . . .

▲ For Quick Reliable Taxi Service, Call 66 Taxi. (130)

Miss Jean McMillen is leaving on this evening's train for a business trip to Smithers.

▲ A. Bleakley, former partner, is no longer connected with the Prince Rupert Plumbing and Heating Co. (117)

Mrs. R. L. McIntosh is leaving on tonight's train for Terrace where she will spend the next few weeks at her summer home.

▲ Fraser & Payne's entire hosiery quota for May will go on sale at their store at 11 a.m. Saturday. No phone calls. (115)

Mr. and Mrs. Gordon Callaghan sailed last night on the Prince Rupert for Vanvouver, Mr. Callaghan has resigned his position as Wartime Housing administrator here.

NOTICE

Applications will be received by the undersigned up to noon, May 22, for the position of caretaker for the cemetery. Starting salary will be $160 per month. Duties to commence on or before June 1.

(Sgd.) E. A. PHILLIPS,
City Engineer.
City of Prince Rupert.

NOTICE

Notice is hereby given that I am no longer a partner in the firm of Green & Corrins, builders and painters. Dated at Prince Rupert, B.C., this 14th day of May, 1946.

Signed, F. GREEN.
(115)

Announcements

Norway Independence Celebration, May 17, Civic Centre. Everybody welcome. Program followed by dance.

C. W. L. Bridge, Whist and Cribbage, May 23, KC. Hut, 8 p.m.

Modern Dance, Oddfellows' Hall, Friday, May 31. Bobby Wods Orchestra.

Eastern Star Tea, May 31, Mrs. Rochester's, Prince Rupert Hotel.

United Tea, Home Cooking, June 6, Mrs. George Rorie's, 220 4th Ave. West.

Anglican W.A. Tea, Saturday, June 1, Mrs. Parkin's.

Benny Lee sailed last night on the Prince Rupert on a 10-day business trip to Vancouver.

▲ Regimental Social, Armories, Saturday May 18, 8:30 p.m. 50c a couple. (tfs)

Mrs. Louis Edgar is leaving for a visit with her son and daughter in North Vancouver.

J. E. Ormheim returned to the city on last night's train from a two weeks' trip to Burns Lake on fur buying business.

▲ Annual meeting Progressive-Conservative Association, Civic Centre, May 21, 8 p.m. (119)

Mrs. G. S. Weatherly sailed on the Prince Rupert last night for a trip to Vancouver.

Moose meeting, I.O. D.E. Hall, Tuesday May 21, 8 p.m. (118)

James Calderone was a passenger for Vancouver on the Prince Rupert last night.

▲ SPORTSMEN — Your meeting of the Rupert Rod & Gun Club will be held in the Civic Centre building on May 20 at 8 p.m. The business is important so come along and make it a bumper meeting. (fm)

Mrs. Mary Gogal sailed last night on the Prince Rupert for Vancouver on her way to Calgary to spend a six-week holiday.

Miss Vera Holoka, who is employed in the office of War Assets here, sailed last night on the Prince Rupert on a trip to Vancouver.

G. P. Lyons, who went active with the old 102nd. Battery here at the first of the war and obtained commissioned rank, serving as a training officer during the latter part of the war, has now joined the Consolidated Credit Corporation, a credit control organization of the salmon canners' operating committee. He arrived in the city this week and will be making his headquarters at Prince Rupert for the summer. Before the war Mr. Lyons was with the Canadian Fish & Cold Storage Co. here.

TAKE PROPS TO JASPER

Period Articles Are Being Assembled for "Emporor Waltz"

JASPER PARK—At least two carloads of props will accompany the troupe of about 150 coming by special train to the Jasper National Park location for Paramount's "The Emperor Waltz," filming of which commences here May 29.

Among the largest props are three "plaettesn"—18-foot gondola-like boats used on lakes of the Tyrol in the early 1900's These are now in construction at the studio. Bing Crosby will row Joan Fontaine to the island that provides one of the major location settings. Plaettes are difficult to handle because they are rowed with a single oar, with an action combining rowing and sculling.

Also under construction and to be brought to Jasper from Hollywood are three large sleighs of Austrian type.

Other props which are unavailable at rental houses of Hollywood and New York and which have to be made are gun cases, phonographs and tennis equipment, all period pieces from the early 1900's.

Most of the rolling stock for the location scenes is being secured in Canada, including six carriages, hay wagons and carts. Arrangements to get four Victorias in Vancouver, Victoria and Edmonton are being completed.

A 1905 "Mercedes" touring car will also make the trip to Jasper. An exact duplicate of the model owned by Emperor Franz Josef, the ancient auto comes from the collection of Lindley Bothwell, North Hollywood resident whose hobby is collecting old cars, street cars and other vehicles. Studio researchers uncovered a photograph of Franz Josef motoring with King Edward the VII of England and discovered that Bothwell's model is identical. Studio mechanics are placing the auto in perfect running order, rebuilding the interior and repainting the body. Since many of its parts are no longer available, they had to be made, and new lenses had to be g round for the broken headlights.

Advertise in The Daily News.

KIN CAMP FUND IS NOW $600

With an objective of $1,500 set for their summer camp to be realized by their May 24 celebration, the Prince Rupert Kinsmen Club has now realized more than $600 from the sale of sports day and dance tickets. The sum has been taken in at the half way mark in the ticket campaign which closes on May 22. Details of the May 24 celebration were the topic of discussion at last night's meeting of the club in the Commodore Cafe. President Bill Jarmson was chairman and there was a good attendance of members.

Capt. F. T. Edwards, who has been attached to the Royal Canadian Army Service Corps here for the last three years, sailed last night on the Prince Rupert for Vancouver where he will obtain his discharge. He was accompanied by Mrs. Edwards. After Capt. Edwards receives his discharge the couple will return to their former home at Calgary.

Buy War Savings Stamps

JACKETS For Sport and Outdoor Wear

"Fairway"
GABARDINE JACKET—
With contrasting trim $7.50

"Fairway"
SPORT SWEATER—
Clipped rayon, zipper front $9.00

"Fairway"
GOLF JACKET—
Hyrovized, fawn shade $10.75

GABARDINE GOLF JACKETS—
$6.95 to $9.00

"THE MEN'S SHOP"
Watts & Nickerson
MEN'S and BOYS' CLOTHING
PHONE 345 —— FIVE-THREE-TWO THIRD AVENUE

BOX 1366 PHONE 108
Oil Burners Installed
STANDARD BURNER OILS
Serviced & Cleaned
PRINCE RUPERT PLUMBING & HEATING
J. H. Schuman — S. Julian
REPAIRS AND ALTERATIONS
• ESTIMATES •
Night Calls: Blue 170 — Green 787
CORNER SECOND AVE. and SEVENTH ST. WEST

SAKES ALIVE, LADY! Take ABBEY'S!

When "Abbeys" she's tried,
She will quickly decide
And agree with the many who say —
That a dash now and then
Is a right helpful thing
When the system's upset or astray.

You can't feel brisk or bright, cheery or chipper, if your system is upset or irregular. The cleansing, regulating action of Abbey's Effervescent Salt helps to neutralize the acid condition which often causes sour stomach, headache, indigestion. Whenever you don't feel right try a sparkling dash of Abbey's. It's a grand regulator! When needed you'll find Abbey's . . .

Pleasant and Easy to Take Before Breakfast

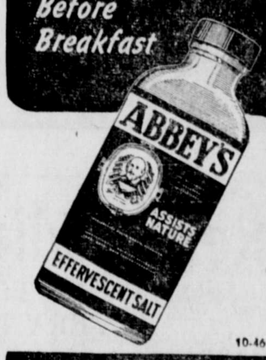

10-46
ABBEY'S
EFFERVESCENT SALT

"THE CREDIT HOUSE OF QUALITY"
The very latest in slack suits for These bright Summer Days
•
Stylish --- Alluring
ALSO
New Wash Dresses
Save Your Ration Tickets

BUDGET PLAN—
No Carrying Charge.
No Interest
Terms in accordance with W.P.T.B. Regulations.
Sweet Sixteen LIMITED

GRUEN
THE Precision WATCH
GRUEN CURVEX
More than a Beauty
+ + + A MIRACLE !

The beauty of a Gruen Curvex is evident to every discerning eye . . . but that's only half the story of Curvex excellence. Only a Gruen can *be* a Curvex, a patented Gruen creation. In the Curvex, the patented curved movement curves to fit the wristform case. This provides room for large, sturdy working parts. Top flight fashion designers recently named Gruen Curvex "the world's best styled watch".

CURVEX CHURCHILL—
10k gold-filled case
17-Jewel Precision
Movement . . $55.00

CURVEX HOSTESS—
10k gold-filled case
17-Jewel Precision
Movement . . $52.50

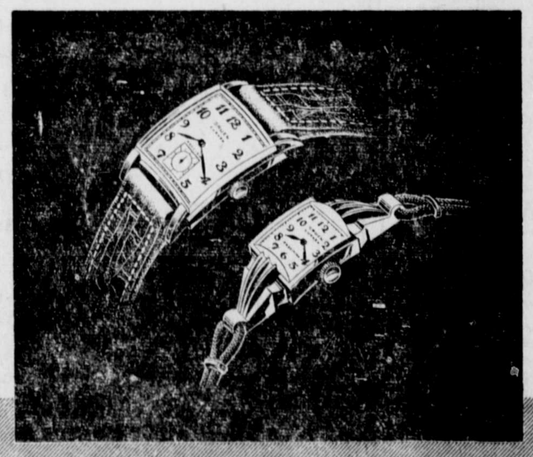

See your Jeweller
THE GRUEN DEALER HAS THEM
THERE IS ONE IN YOUR DISTRICT

We serve you nothing but the best—Special Red Brand Beef,
Choicest fresh Vegetables and Fruits
Complete line of Groceries

OUR DELICATESSEN DEPARTMENT OPEN DURING REGULAR STORE HOURS

Choicest Cooked Meats, Meat Pies, Roast Chickens, Fish and Chips daily. We are ready to serve you Chinese dishes—Chow Mein, Chop Suey, etc., to take out. Cooked with delicate taste and quick service.

TRY US!
RUPERT BUTCHERS
Phone 21 — Third Ave. West — Next Royal Hotel

Representing
Goodyear Tire & Rubber Co. Ltd.
HOSE — BELTING — TIRES and TUBES and Accessories
CARRIED IN STOCK
PRINCE RUPERT SUPPLY HOUSE
Manufacturer's Agent
Phone 632 P.O. Box 772

NEW ROYAL HOTEL
A Home Away From Home
Rates 75c up
50 Rooms, Hot and Cold water
PRINCE RUPERT, B.C.
Phone 281 P.O. Box 196

Geo.
J. Dawes
The Auctioneer
Sales Every Saturday
WE SELL EVERYTHING
Goods Sold On Commission
Household Sales Conducted at Your Convenience
FURNITURE AND HOUSEHOLD GOODS WRAPPED, PACKED AND CRATED
Estimates Given Free
PRINCE RUPERT
AUCTION MART
(Opposite Civic Centre Bldg.)
PHONES:
Bus. Blue 145 Res. Red 127
Ask for George

Plumbing and Heating Engineers
OIL AND COAL STOKERS
Barr & Anderson
LIMITED
Corner 2nd Ave. and 4th Street
Phone Red 389 P.O. Box 1294

KWONG SANG HING
HOP KEE
CHOP SUEY HOUSE
612 7th AVE. WEST
(Next to King Tai)
All your patronage welcome
Open 5 p.m. to 2 a.m.
Outside Orders from 2 p.m. to 2 a.m.
PHONE RED 247

WHATS DOING AT PRINCE RUPERT RECREATION COUNCIL GYMS

BY JIM NAST

SOFTBALL BEGINS—A meeting will be held Monday evening in the ladies lounge of the Civic Centre to lay out plans for the coming fastball (formerly known as softball) season. An association will be set up and a president and secretary-treasurer elected. All players, coaches, managers and sponsors are expected to attend this organizational meeting. The Civic Recreational Board has been given permission by the Parks Board to allot practices and organize activities at Gyro Park and one member of the Civic Centre staff will be represented on the executive of the Fastball Association, acting in an advisory capacity. In order to get this sport under way in the near future the Civic Recreational Board has purchased a gross of softballs and a gross of softball bats. This will provide fo rthe basic needs of fastball and assure that the various leagues get off to a good start.

SWIMMING INSTRUCTION—During the summer months at McClymont Park Rup-Rec will conduct swimming classes for youngsters and every junior member who wishes to learn to swim will be given free instruction under the leadership of competent swimming instructors. In order to be certain that the latest safety methods are employed, Rup-Rec will take advantage of the offer made by Arnold Flaten, local representative of the Canadian Red Cross and manager of the Royal Bank, to pay the expense of a resident of Prince Rupert to a short refresher course in swimming instruction to be given in Vancouver next month by the Red Cross association. Swimming instruction in Prince Rupert will be under the supervision of Director George McGregor, former swimming instructor at the Seaview Pre-Flight Training School for aircrew in Vancouver.

MUSIC HOUR — The musical program, arranged by G. R. S. Blackaby, will be held, as usual tonight. The program for this evening promises to be unusually pleasing to music lovers.

The program:

Overture—"La Gazza Ladra" (the thieving magpie) Rossini, Milan Symphony Orch., cond. by Angelo Albergoni.

Baritone Solo—"Di Provenza il mar, il suol" (From our home in fair Provence), Traviati-Verdi, sung by John Charles Thomas.

Violin Solo—"Cadenza (Emile Sauret) from Concerto No. 1 D. Major, Paganini, Yehudi Menuhin with Paris Symph. Orch., cond. Pierre Monteux.

Soprano Solo—"An die Musik" (To Music), Schubert, Op. 88, No. 4, sung by Lotte Lehmann.

Ballet Music—"Ballet Egyptian," Luigini, played by Opera Comique Orch. Paris, cond. by G. Cloez.

Ensemble Singing—From Act 3, "Simon Boccanegra," Verdi; "Plebians and Patricians—I weep for You," Lawrence Tibbett, Rose Bampton, Warren, Nicholson and Chorus of Metropolitan Opera.

Symphony No. 101 D. Major (Old B. & H. No. 4—Salomon No. 11—"The Clock," Haydn, New York Philharmonic - Symphony Orch. Cond. Arturo Toscanini.

Voices from the Past—Caruso and Scotti (Duo, tenor and baritone), "Ah, Mimi tu piu non torni," Act 4, La Boheme, Puccini. Enrico Caruso and Antonio Scotti.

Symphonic Poem — "Dance Macabre" (Dance of Death) Op. 40, Saint-Saens. Opera Comique Orch. of Paris, Cond. G. Cloez.

Piano Solo—Hungarian Rhapsody No. 12 C Sharp Minor, Liszt, played by Karol Szreter.

'Cello Solo—"None But The Weary Heart," Tschaikowsky, played by Gregor Piatigorsky, 'cellist.

Soprano Solo—"Tu n'est pas beau" (La Perichole), Offenback. Sung by Mme. Maggie Teyte.

Minuet — From "Berenice," Handel. Played by Hastings Municipal Orch., Hastings, England. Cond. by Julius Harrison.

WHAT'S ON TODAY—

10:30 to 11:30 a.m.—Juvenile class and Child Psychology Discussion Hour for mothers.

4:30 to 5:30 p.m.—Junior boys' class.

7:30 to 8:30 p.m.—Intermediate lacrosse practice.

8:30 to 9:30 p.m.—Senior lacrosse practice.

SHORT SPORT

Jess Willard, world heavyweight champion 1915-18, came out of retirement 23 years ago today to sign for the last fight of his career with Luis Angel Firpo. Willard, who had lost his title to Jack Dempsey four years earlier, reached the end of the trail when Firpo knocked him out.

Man O'War, rated by many experts as the greatest racehorse ever foaled in the United States, won the Preakness Stakes at Pimlico 26 years ago. In that year as a three-year old he created five records. Now 29, "Big Red" was retired from stud three years ago.

Buy more War Savings Stamps

ARE CANNING FOR BRITAIN

Hundreds Flock to Canneries To Can Fruit for Britain

SYDNEY, Australia, (AP)—Sydney women, many of them well over middle age, have made a splendid response to the appeal by canneries for labor to can fruit for Britain. Spontaneous sympathy for food-starved Britain was the main reason behind applications by hundreds to start work at fruit canning factories.

Manpower and canning factory officials had been advertising for weeks for women to come forward and help save the entire crop from destruction.

In one day more than 600 girls were employed and it took more than three hours for the staff to handle the applications. The new employees said that their reason for answering the appeals so suddenly was because of the urgent need of food for Britain.

An elderly woman said: "We shouldn't get publicity for doing the right thing for Britain. Every woman should feel it is her duty to help out."

A director of a cannery said that his firm had received applications from all parts of New South Wales and 250 girls had been employed at one factory and 300 at another. He added that the flow of new personnel had saved the almost certain loss of between 1500 and 2000 tons of fruit.

Another development recently was the departure of H. M. S. Urchin, for the United Kingdom with half a ton of fat on board. The shipment is the first consignment of fat collected under the scheme sponsored by the N. S.W. division of the Meat and Allied Trade Federation. It was a donation from master retail butchers in response to the association's appeal. Another 100 tins are sealed and await shipment.

Modern Etiquette

By ROBERTA LEE

Q. Will you please give a list of what part of the wedding expenses the groom should pay?

A. The groom must pay for his bride's wedding ring, the marriage license, transportation for his family and his attendants, gloves, ties and boutonnieres for his attendants, the minister's fee and the honeymoon trip.

Q. When a business letter is being written by an unmarried woman, should she use the prefix "Miss"?

A. Yes. She should write Miss in parentheses before her signature.

Q. What is the minimum tip that one should give for having one's wraps checked?

A. Ten cents is sufficient when one is alone.

NEW INDUSTRY

NEW DELHI (AP)—The government of India is preparing the establishment of an aircraft industry in India. A delegation of British experts has been dispatched to India to discuss technical aspects and advise on the necessary preparations.

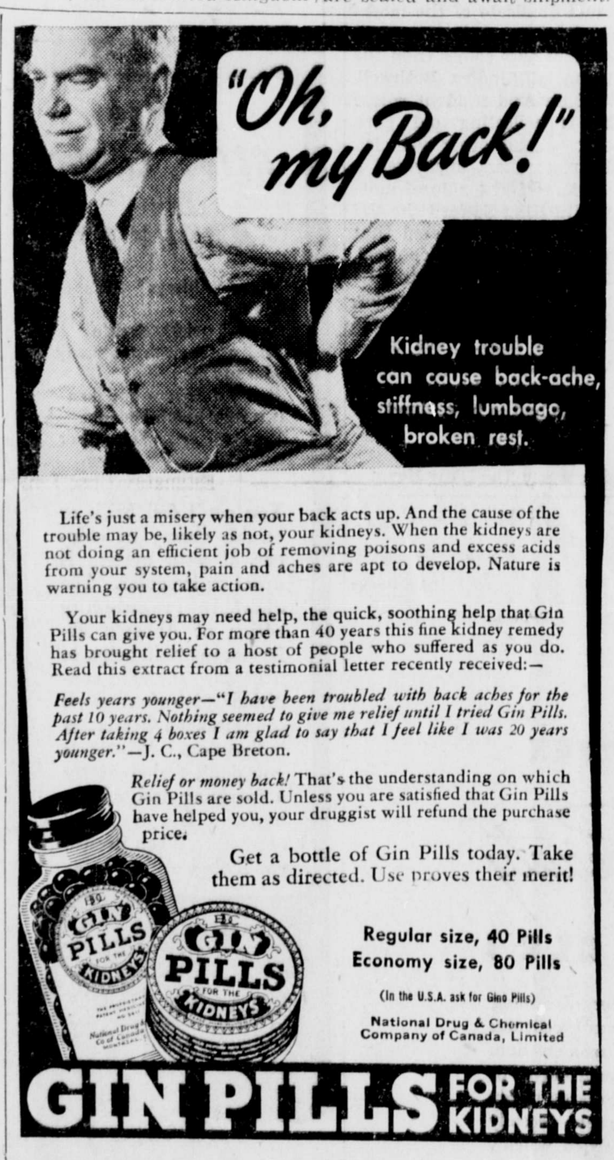

Life's just a misery when your back acts up. And the cause of the trouble may be, likely as not, your kidneys. When the kidneys are not doing an efficient job of removing poisons and excess acids from your system, pain and aches are apt to develop. Nature is warning you to take action.

Your kidneys may need help, the quick, soothing help that Gin Pills can give you. For more than 40 years this fine kidney remedy has brought relief to a host of people who suffered as you do. Read this extract from a testimonial letter recently received:—

Feels years younger—"I have been troubled with back aches for the past 10 years. Nothing seemed to give me relief until I tried Gin Pills. After taking 4 boxes I am glad to say that I feel like I was 20 years younger."—J. C., Cape Breton.

Relief or money back! That's the understanding on which Gin Pills are sold. Unless you are satisfied that Gin Pills have helped you, your druggist will refund the purchase price.

Get a bottle of Gin Pills today. Take them as directed. Use proves their merit!

Regular size, 40 Pills
Economy size, 80 Pills
(In the U.S.A. ask for Gino Pills)
National Drug & Chemical Company of Canada, Limited

GIN PILLS FOR THE KIDNEYS

BACK AGAIN!

Big Economy Pack

SAVE 16% On Fast Smooth Shaves with MINORA Blades

● Men, again make *extra* savings on Canada's favourite low-price blade. Dealers now feature MINORA's Economy Pack: 12 blades 25¢. MINORA BLADES give fast, easy shaves and last far longer than ordinary blades.

MINORA BLADES ALSO AVAILABLE 4 for 10¢

Rex Bowling Alleys
NOW OPEN TO EVERYONE EVERY NIGHT!
HOURS:
6-11—MONDAY, TUESDAY, WEDNESDAY, FRIDAY
2-11—SATURDAY AND SUNDAY
4-11—THURSDAY
PHONE 658 for reservations
(Members only on Sundays)

JOHN H. BULGER
OPTOMETRIST
●
John Bulger Ltd.
Third Avenue

LING
THE TAILOR
★
We are taking cleaning and pressing and steam pressing while you wait.
PHONE 649 — 220 Sixth Street

SAVOY HOTEL
Carl Zarelli, Prop.
Phone 37 P.O. Box 544
FRASER STREET
Prince Rupert

BULKLEY CAFE
CHOP SUEY — CHOW MEIN
Our Specialty
Open—
Weekday 7 a.m. to 11 p.m.
Sunday 8 a.m. to 9 p.m.
Located at Bulkley Hotel
SMITHERS, B.C.

Phone Blue 850 P.O. Box 1464
Green & Kermode
Builders and Painters
All Interior and Exterior Work
Free Estimates and Prompt Service

FOR SALE BY TENDER

Crown Assets, BUILDINGS and FACILITIES At Prince Rupert, B.C.

WAR ASSETS CORPORATION will receive offers to purchase all the Crown's right, title and interest in the Crown-owned buildings and facilities described below. The purchaser shall remove the buildings and/or facilities, fill in excavations and restore the ground to its original elevation, leaving the site in a neat and tidy condition in a manner satisfactory to an authorized representative of the Corporation.

GROUP "A"

Ex-United States Army Buildings and Facilities located on Acropolis Hill in the City of Prince Rupert, B.C., as follows:

129 Buildings, frame.
2 Tanks, septic.
Power Distribution Lines, Pole Hardware and Poles.
Water and Sewage Distribution System.

GROUP "B"

Ex-United States Army Buildings located within the City of Prince Rupert, B.C., as follows:

37 Buildings, frame.

GROUP "C"

Ex-Wartime Housing Buildings and Facilities located at Hay's Cove Circle in the City of Prince Rupert, B.C., as follows:

8 Buildings, frame.
1 Plant, heating.

GROUP "D"

Ex-Canadian Army Buildings designated as "Fairview Camp" located in South portion of Section 2, City of Prince Rupert, B.C., as follows:

17 Buildings, frame.
Power Distribution Lines.
Water and Sewage Distribution System.

GROUP "E"

Ex-Canadian Army Buildings and Facilities designated as "Mount Hays F.C.P. Camp" located approximately one mile South of the City limits, City of Prince Rupert, B.C., as follows:

6 Buildings, frame.
1 Building, loxstave.

GROUP "F"

Ex-Canadian Army Buildings and Facilities designated as "Area Camp" located at McBride Street and 6th Ave., City of Prince Rupert, B.C., as follows:

16 Buildings, frame.
6 Sheds, frame.
Power Distribution Lines
Water and Sewage Distribution System.

GROUP "G"

Ex-Canadian Army Buildings and Facilities designated as "No. 1 Battalion Camp (Cy Peck No. 1)" located in blocks 36, 44, 45 and 46, Section 8, in City of Prince Rupert B.C., (corner 11th Avenue East and Pacific Highway) as follows:

40 Buildings, frame and loxstave.
Power Distribution Lines, Pole Hardware and Poles.
Water and Sewage Distribution Systems.
2320 Lineal Feet (Approximately) of Plank Road.

GROUP "H"

Ex-Canadian Army Buildings and Facilities designated as "No. 2 Battalion Camp (Cy Peck No. 2)" located in blocks 39, 40, 41, 42 and 49 in Section 8, City of Prince Rupert, B.C., (Corner of 11th Avenue East and Kelliher St.) as follows:

40 Buildings, frame and loxstave.
3 Structures, log.
Power Distribution Lines, Pole Hardware and Poles.
Water and Sewage Distribution Systems.
2500 Lineal Feet (Approximately) of Plank Road.

All data given in this advertisement is necessarily abreviated and subject to correction.

A certified cheque or bank draft to the value of 10% of the tender price made payable to WAR ASSETS CORPORATION must be forwarded with the tender in a sealed envelope plainly marked:

TENDER No. D-1-132
for Buildings and Facilities (Designated by Groups)
at Prince Rupert, B.C.

addressed to The Lands and Buildings Representative, WAR ASSETS CORPORATION, P.O. Box 969, Prince Rupert, B.C. Tenders will close at 12 o'clock noon, Pacific Standard Time, June 1, 1946.

The tenderer must state the use to which the buildings and/or facilities or materials contained therein, will be put, as this will be a determining factor in deciding the acceptance of any tender.

Tenders received after closing time cannot be considered. The highest or any tender may not necessarily be accepted. Cheques or Bank Drafts will be returned to unsuccessful tenderers.

The successful tenderer will, when notified of acceptance of his or her tender, be required to furnish a certified cheque or bank draft for the remaining 90% of his or her tender, and in addition, a certified cheque or bank draft for an amount equal to the estimated cost of restoring the site or sites as a guarantee that he will comply with all the terms and conditions of the tender. This cheque or bank draft guaranteeing restoration will not carry interest and will be returned upon the satisfactory completion of the terms of the tender.

Inspection of these properties may be arranged for upon application to:

LANDS AND BUILDINGS REPRESENTATIVE

War Assets Corporation

P.O. BOX 969 **PRINCE RUPERT, B.C.**

POLICE CAREER TOPS FOR GALS

It's Hard Work But Satisfying Says New York's Mary Sullivan

By ADELAIDE KERR

NEW YORK (AP)—The blond at in the Hell's Kitchen police ation on a bitter winter day 1911, wrapped in sealskins and ence. Days of grilling had fail- d to shake her stony calm or ex- ract a word of evidence con- erning a dope smuggler's mur- er. The inspector, exasperated, rode out to the matron's desk.

"I wish you'd talk to that me and see if you can't get mething out of her," he said Mary Agnes Sullivan, named r a nun, born a Sullivan, wid- w of a Sullivan and former avelling saleswoman, who be- me a police matron so that she uld live in New York with her all daughter.

Mary Sullivan walked into the om, sat down beside the blond, ked to her woman to woman d gradually pulled from her e evidence that convicted the yer. Thus—in a day when ere were no New York police men—was born the career of merica's best known police- oman, who retired in mid- ril, after 35 years' service as rector of the New York Police- men's Bureau of 195 lady cops.

And may there be many more licewomen—not only in New York, but all over the world," says the 64-year-old Mollie Sullivan, who springs from a family of policemen and holds three honor medals for distinguished detective service. It's a fine career for a woman. Of course it's no job for anybody who's simply seeking excitement, because you have to work hard and always be on your toes. But you have the satisfaction of knowing you're adjusting homes and helping mend lives.

"A number of our policewomen are assigned to the missing persons or juvenile aid bureaus, the pickpocket, shoplifting or narcotic squads. Women make fine detectives because of their intuition, their understanding of human nature and their patience. They try to prevent crime as well as control it."

At the time she resigned her saleswoman job to become a policewoman, her old boss said in horror, "That's no job for a lady!" Since then Mary Sullivan has been in many a spot that was no place for a lady.

She had herself committed to jail on a false charge in order to scrape acquaintance with a suspected murderer and collect the circumstantial evidence on which she was later convicted. She lived for weeks with a gangster's opium-smoking moll to collect information on the murder of Herman Rosenthal, shot down in front of a New York hotel. She moved into the [illegible] of a killer's wife to learn her peculiarities of speech—and later mimicked her on the telephone so well that she learned the killer's hideout and thus brought about his arrest.

The most hair-raising of her experiences were the evenings she spent in a Harlem dive to collect evidence on a white slayer. Wearing mulatto make-up, decked in dime store jewelry and accompanied by a Negro "boy friend," she gave the signal that filled the house with detectives. So perfect was her makeup that, when she entered the station house later with the prisoners, the captain failed to recognize her and said, after one look at goundy array, "Stand over there, lady, and keep quiet."

After a life like that you might expect Mrs. Sullivan, now a grandmother, to stay "retired." Instead she is going back to work. This time on the radio, where she expects to appear in a crime series.

WHY HAVE SORE FEET?
JUST RUB IN
MINARD'S "KING OF PAIN" LINIMENT

CFPR Radio Dial
1240 Kilocycles
(Subject to change)

FRIDAY—P.M.
4:00—CBC Concert Hour
4:30—Pops on Parade
4:45—On the March
5:00—Johnny Home Show
5:30—Tommy Dorsey's Orch.
5:45—Supper Serenade
6:00—CBC News
6:15—CBC News Roundup
6:30—Listening Post
6:45—To be announced
7:00—Eventide
7:30—Pacific Story
8:00—Soliloquy
8:30—CBR Concert Orch.
9:00—CBC News
9:10—B.C. News
9:15—Talk—NPG
9:30—Hawaiian Hospitality
9:45—Musical Program
10:00—Speaking of Records
10:15—Dance Orch.—NBC
10:30—Dance Orch.—NBC
10:55—CBC News and Int.
11:00—Weather Forecast and Fishermen's News
11:03—Biltmore Hotel Orch.
11:30—Silent

SATURDAY—A.M.
7:30—Musical Clock
8:00—CBC News
8:15—Melodies for Juniors
8:30—Morning Devotions
9:45—BBC News
8:59—Time Signal
9:00—Land of Supposing
9:30—Musical Program, Toronto
10:00—Swing High
10:30—Jive Hive, Halifox
11:00—CBC News and Weather
11:15—Hit Songs of Yesterday
11:30—Message Period
11:32—Recorded Interlude
11:45—Personal Album

P.M.
12:00—Duke Ellington Entertains
1:00—Saturday Concert
2:00—El Ritmo Tropical
2:15—CBC News
2:30—Serenade
2:45—BBC News and Commentary
3:00—Hawaii Calls—MBS
3:30—Flying Down to Rio
3:45—Swing Time

Hotel... arrivals

Prince Rupert

G. A. Donnally, Vancouver; C. M. Cole, Vancouver; E. D. Donaldson, Victoria; L. H. Leigh, Massett; C. W. Thompson, Vancouver; J. Murphy, Vancouver; H. J. Morrison, Vancouver.

Mrs. E. Arney sails tonight on the Cardena on a trip to Vancouver.

IN THE SUPREME COURT OF BRITISH COLUMBIA
IN THE MATTER OF THE "ADMINISTRATION ACT"
and
IN THE MATTER OF THE ESTATE OF JOHN ROBERTS, OTHERWISE KNOWN AS BOB ROBERTS, DECEASED — INTESTATE.

TAKE NOTICE that by Order of His Honour Judge W. E. Fisher, Local Judge of the Supreme Court of British Columbia, I was on the 10th day of May, 1946, appointed Administrator of the Estate of John Roberts, otherwise known as Bob Roberts, who died on or about the 8th day of September, 1945. All persons indebted to the said estate are required to pay the amount of their indebtedness to me forthwith and all persons having claims against the said estate are required to file them with me properly verified on or before the 15th day of June, 1946, failing which distribution will be made having regard only to such claims of which I shall have been notified.

DATED at Prince Rupert, B.C., this 10th day of May, A.D. 1946.

GORDON F. FORBES,
Acting Official Administrator,
Prince Rupert, B.C.

—122

HAPPY GOLDEN WEDDING DAY

Mr. and Mrs. C. E. Cullin Celebrate Occasion Among Well-Wishing Friends

Crowning event in the happy golden wedding day yesterday of Mr. and Mrs. C. E. Cullin, esteemed and popular pioneer residents of Prince Rupert, was a party last evening in their home on Fourth Avenue East when old friends gathered to extend their felicitations on the auspicious occasion. Mrs. Cullin, being long active in musical circles here, a large part of the evening was spent in music and singing with Fire Chief H. T. Lock presiding at the piano. There were delicious refreshments featured by the cake which was duly cut by the bride of 50 years ago.

Judge W. E. Fisher proposed a toast to the bride to which the groom responded. Later in the evening a presentation of electrical ware was made to Mr. and Mrs. Cullin. The rooms were profuse with flowers which had been sent by friends and there were also other greetings and gifts.

The bride wore the same golden comb with which her hair was adorned on her wedding day. She also used golden teaspoons which had been presented to her mother, the late Mrs. Donaldson, on her golden wedding day.

Mr. and Mrs. Charles Ernest Cullin were married May 16, 1896, at St. Agnes (Episcopal) Chapel, New York City, Mrs. Cullin having been formerly Miss Florence Agnes Donaldson. They came here from the Yukon, where they had lived for twenty years, and have been residents of Prince Rupert for 27 years. Their son, Wallace Cullin, lives in New York.

Present at the party were Mr. and Mrs. S. E. Parker, Mr. and Mrs. G. H. Mead, Mr and Mrs. P. M. Ray, Mr. and Mrs. H. T. Lock, Mr. and Mrs. G. A. Hunter, Mr. and Mrs. S. J. Hunter, Mr., and Mrs. G. P. Lyons, Mr. and Mrs. J. A. Rutherford, Mrs. D. McD. Hunter, Mrs. L. Mead, Miss Pulmira Astoria, Miss Mary Astoria and Judge W. E. Fisher.

Mrs. G. P. Lyons took a leading part in organizing the affair.

MATTER OF PRINCIPLE

MONMOUTH, Wales, (AP)—Because this town has no public library, Rev. F. Massey refuses to pay his library rate and is "prepared to go to prison, so that this glaring abuse of public powers can be fought."

Skin Sufferers!

Here's Good News! You Must Get Satisfaction or Money Back

Ugly pimples, rashes, itching, burning skin disorders resulting from surface irritations can often be quickly relieved and cleanly healed. Try this simple inexpensive treatment. Go to your druggist today and get a small bottle of Moone's Emerald Oil—most every good druggist has this. Use as directed for 10 days, and if then you say it has failed to improve your skin—money back; — stainless — greaseless.

ORMES LTD.

Here's your Miracle Milk!

© The Borden Co. Ltd.

Klim is whole milk—only the natural moisture removed. Gives you all the cream, minerals, proteins and vitamins of pasteurized whole milk.

Milk made from Klim keeps like fresh fluid milk. No waste . . . make it as needed. Have Klim handy at all times.

It's pasteurized
THE BORDEN COMPANY LIMITED

KLIM Creamy MILK
"IN HANDY POWDERED FORM"

Business and Professional

GAIRDNER'S CONSTRUCTION
Jackings - Building - Repairing
Alterations and Cement Work
PHONE GREEN 482

BERT'S TRANSFER and MESSENGER
Stand 303 3rd Ave. W.
Books, Magazines, Newspapers
Phone Blue 810 (Res. Green 955)

HELEN'S BEAUTY SHOP
Permanent Waving
Beauty Culture in all its branches
206 4th Street : Phone 655

SMITH & ELKINS LTD.
Plumbing and Heating
Engineers
Phone 174 P O Box 274

ANDY ANDERSON
PAINTING & PAPERHANGING
633 Tatlow Street
Phone Green 937
(After 7 p.m.)

MORITZ & BROTHERSTON
General Contractors
Building - Repairing
Wrecking and
Foundation Work
We also move buildings.
FREE ESTIMATING
Phone Black 943

INTERNATIONAL
Correspondence Schools
CANADIAN, LIMITED
Montreal, Canada
B. F. LOVIN, Representative
Phone Green 974
Box 526
117 2nd Ave. W. — Opposite YMCA
PRINCE RUPERT, B.C.

If it's a Rock Job—
Call a Rock Man
Call M. SAUNDERS
Blue 666
Concrete Sidewalks, Basements
I don't take work I cannot do myself.

PARTRIDGE, GUNSTON & RICE
General Contractors
P.O. Box 1489, Station B
Phone Green 417
House Repairs, all kinds.
Cabinet Work - Foundations
Estimates Cheerfully Given
Prompt attention all work.

H. J. LUND
Painting — Paperhanging
Interior and Exterior Work
P.O. Box 1236 — Phone Black 823

GEORGE L. RORIE
Public Accountant, Auditor, etc
Income Tax Returns Compiled
Besner Block Phone 387

HANDYMAN HOME SERVICE
GENERAL CONTRACTORS
Building and Repairs of all kinds
Roofs, Chimneys and Oil Burners
Phone Green 486
Evening Green 337

Spectacle REPAIRS
FOR PROMPT and EFFICIENT SERVICE
mail your glasses to
COLUMBIA OPTICAL CO. LTD
859 SEYMOUR ST. VANCOUVER, B.C.

Fresh Local Raw and Pasteurized MILK
VALENTIN DAIRY
PHONE 657

J. L. CURRY
CHIROPRACTOR
If pain — Chiropractic!
If nerves — doubly so!
Smith Block Green 995

THE CHURCH NEEDS YOU!

Take up the Challenge

LEADERS throughout Christendom agree that the hopes of mankind depend on *Christianity in action*. The bright new order for which the world waits cannot be brought about by treaties, pacts or legislation alone. The Church of England in Canada accepts the challenge and calls upon all to rededicate their lives to Christ and the great task of rebuilding a Christian Canada and a Christian World.

The Anglican Advance Appeal calls to YOU to enlist in this great crusade—to make such sacrifice as may be necessary to help provide the $4,300,000 required.

To enable the Church to advance in Canada, to ensure that she may meet the needs of ever-widening frontiers in the far North and West and that her ministers may after a lifetime of service be assured of an adequate pension.

Also that the Church may assist England in the rebuilding of Churches damaged by war, and to maintain her commitments to her medical missions in the Far East.

Under the Patronage of His Excellency Field-Marshal Viscount Alexander of Tunis and Errigal, G.C.B., G.C.M.B., C.F.I., C.S.I., D.S.O., M.C., and Her Excellency Lady Margaret Alexander, the Anglican Advance Appeal launches a nation-wide canvass for funds.

May 12th to 19th—This is the week set apart for you to make or pledge your personal offering. Should a church visitor fail to call on you, please mail your contribution to the Anglican Church in your community or Diocesan Headquarters.

ANGLICAN ADVANCE APPEAL

for REDEDICATION AND THANK-OFFERING

DIOCESAN OBJECTIVE — $14,000
Diocesan Chairman, E. T. APPLEWHAITE, Prince Rupert

8-46

Britain Delivers the Goods!
★ ★ ★
MECCANO is back again

Set No. 0	$1.95
Set No. 1	$2.60
Set No. 2	$3.50
Set No. 3	$5.25

ALSO MECCANO DINKY TOYS
Priced from 25¢ to 85¢

McRae Bros. Ltd

SPRUCE UP FOR THE HOLIDAYS!

Of course you want to look your very best for the coming holidays. You will need new cosmetics, deodorants, spot removers, and just loads of other little items that will make your days happier. To save yourself needless worry and footsteps, come to THE VARIETY STORE and you will see everything you need, whether it be a ribbon for your hat or a pair of shoe laces for your shoes.

THE VARIETY STORE
"Where Your Dimes Are Little Dollars"

Everything for BABY

Pyrex Baby Bottles	10c
Tuffy Caps, glass	10c
Rubber Bottle Caps	10c
Lined Diaper Bag	$1.50
Johnson's Baby Powder	28c and 55c
Johnson's Baby Oil	60c and $1.10
Johnson's Baby Soap	15c
Baby Bottle Nipples, from	5c
Rubber Crib Sheeting, from	90c
Baby Pants, finest quality	40c
High Chair Pads, consisting of padded seat, back and arms	$2.50

Ormes Ltd.
The Pioneer Druggists

Announcement . . .
W. M. MARTIN
Has taken over and is now operating the
SEVENTH AVENUE MARKET
FULL LINE OF CHOICE MEATS AND GROCERIES
Your patronage would be appreciated
536 Seventh Avenue East PHONE 492

LINDSAY'S CARTAGE & STORAGE
Established 1910 LIMITED
FURNITURE AND HOUSEHOLD GOODS PACKED, CRATED, STORED AND SHIPPED TO ALL PARTS OF CANADA AND U.S.A.
FOR QUICK, EFFICIENT, CAREFUL AND RELIABLE
SERVICE
Phone LINDSAY'S 60 or 68

Are you going to
Build or Repair?

Consult us if you have plans along this line. We will endeavour to meet all your requirements in the building line . . . large or small.

GREER & BRIDDEN
Builders and Contractors

SEE US FOR ALL REQUIREMENTS IN
Office Supplies
Consult us for your needs in all types of printing work
Everything in high class stationery
Cards for every occasion Fountain Pens
DIBB PRINTING COMPANY
BESNER BLOCK THIRD AVENUE

DAY BY DAY

The circle is divided into 360 degrees because the Egyptians once thought the year had 360 days.

MATURE LEAF

The leaf from which tea is made is not ready for plucking until the bush is about five years old.

It's Peoples... 2 to 1

—FOR—

BATHING SUITS
SLACK SUITS
BEACHWEAR
BRA-TOPS
SHORTS
HOUSE-COATS

★

RUPERT PEOPLES STORE

UNDER NEW MANAGEMENT !!

Pall Mall Cafe

AND CHOP SUEY

—o—

at CENTRAL HOTEL

HAS REOPENED

We specialize in tender, juicy steaks and Chinese dishes.

WE EXTEND A HEARTY INVITATION TO COME AND ENJOY OUR FINE FOOD

GENERAL CONSTRUCTION

CONTRACTS — LARGE OR SMALL

PLANNING AND DESIGNING

ESTIMATES

NORTHWEST CONSTRUCTION

Stone Block LIMITED P.O. Box 1381

Phone 563 — Evenings: Green 163

We Have Done IT!

Seeing is Believing — COME IN — Look for the Red "TODAY'S SPECIAL" Cards with the black arrow indicating one of the Bargains of the Day!

MUSSALLEM'S ECONOMY STORE

(Opposite Canadian Legion)

Phones 18 and 19 P.O. Box 575

Keep your Orders well Ahead for our Quality Coals!

PHONES 116 - 117

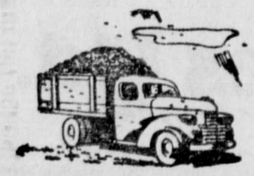

ALBERT AND McCAFFERY

AWNINGS . . . SAILS
. . . WINDOW BLINDS
CANVAS SPECIALTIES

EDMONDSON'S

430 Bowser Street
(Behind 137 Fifth Ave.)

Phone Black 169 P.O. Box 302

Storage and Furniture Crating

HYDE TRANSFER

Phone 580

FRANCOIS LAKE LEGION HALL

This is Talk Following Recent Successful Smoker

FRANCOIS LAKE — The Canadian Legion held a smoker at Francois Lake Farmers' Institute Hall on Wednesday of last week.

There was a large attendance from Burns Lake and points east and west but, inspite of a free ferry service, the attendance from the south was disappointing.

An enjoyable evening was spent with J. R. Brown as master of ceremonies and produced a surprising amount of talent. Jack Roy of Ootsa Lake was the star of the evening. Some $150 was realized and the intention of building a Legion hall was voiced.

GLAMOR QUEEN

Queen Elizabeth wore the first pair of silk stockings ever knit.

Timely Topics from Terrace

STRIKE SCENE CONTINUES QUIET; PRETTY ANGLICAN CHURCH RITE

The strike scene at Terrace has been fairly quiet with strikers picketing logging roads, bridges, the mills and an unusual number of idle men around town. There have been no clashes. Reports are current that the owners of two of the mills are willing to acede to the demands of the I.W.A. Both employers and employees are hoping for an early settlement.

St. Matthew's Anglican Church was the scene of a quiet but very pretty wedding on Tuesday afternoon when Miss Gloria Joy S. Bushell of Vancouver became the bride of Lyle Douglas Holland of Kalum Lake. Rev. R. Hills officiated at the ceremony. Mr. Holland is the government linesman at Kalum Lake and his wife is a former member of the Canadian Women's Auxiliary Corps.

Mrs. Milton Alger, a war bride recently arrived from England, was guest of honor at a tea held for her in the Skeena Dine and Dance by Mrs. Gordon Brookes. Mrs. Alger comes from near London, England, and the occasion afforded her the opportunity of meeting some of the local people. Those present were Mrs. S. Mills, Mrs. J. Haaland, Mrs. W. C. Osborne, Mrs. Pache, Mrs. F. Campbell, Mrs. S. Campbell, Mrs. R. de Kergoummeaux, Mrs. Anne J Kirkaldy, Mrs. S. Kirkaldy, Mrs. G. C. Pratt, Mrs. Lindberg, Mrs. Mott, Miss Jean Hill, Miss J. Macdonald, Miss Jacqueline de Kergoummeaux, Miss Dorothy Cole, Miss Noreen Oliver, Miss Merle West, the Misses Mary, Phyllis and Grace Little, Miss Jean Kirkaldy.

Miss Jean Hill, who has been visiting with Miss F. James and Miss J. Macdonald of the Terrace Elementary School staff, left on Thursday evening for her home in Blewett.

Mrs. G. McInnes and young daughter left on Tuesday night's train for a brief trip to Prince Rupert.

Arthur Brookes, son of Mr. and Mrs. G. Brookes of Terrace, arrived a few days ago from Prince George.

Mrs. Hagan Sr. of Copper City left on Tuesday for a visit to the coast city.

Miss Gladys Fisher R. N., daughter of Mr. and Mrs. F. Fisher of Terrace, left on Tuesday evening for Vancouver.

SHOWER FOR BRITISH BRIDE

SMITHERS—Mrs. Carl Anderson, who recently arrived from Overseas to join her husband in Smithers, was the guest of honor at a surprise shower on Tuesday evening at the home of Mrs. C. A. Hinchliffe. The guests were members of the two groups of the Women's Auxiliary of St. Jame's Anglican Church. Contests were enjoyed during the early part of the evening and then gifts for the guest of honor were brought in in a beautifully decorated basket, the presentation being made by Mesdames Hinchliffe and Ford. Mrs. Anderson received many lovely gifts for her new home and wishes for happiness from her friends. She thanked those present for their kindness. Lunch was served and among those assisting Mrs. Hinchliffe were Mesdames Hoskins, Leach, Davis, Galbraith and Ford.

Mrs. Anderson's home was in Leeds, Yorkshire, England. Mr. Anderson is the son of Mr. and Mrs. Axel Anderson of Smithers, and was in the Canadian Army overseas for some four years, part of which time he was stationed in England. They have taken up residence in the former E. W. Johnson home and Mr. Anderson is working in a lumber camp near Smithers.

HOSPITAL DAY AT SMITHERS

The Bulkley Valley District Hospital Auxiliary held their annual tea at the hospital on Wednesday afternoon. It was very well patronized and many of the guests were shown through the hospital by members of the staff. Lunch was served in the dining rooms and Mrs. Kirby and Mrs. Evans poured tea and coffee from a table daintily decorated with fresh cut flowers. This affair was under the capable direction of the president of the auxiliary, Mrs. Grace Greene, and among those assisting with the serving were Mesdames Boucher, Ludgate, Kilpatrick, Hoskins, Cassidy, McLeod and McRae.

IN THE SUPREME COURT OF BRITISH COLUMBIA
IN PROBATE
IN THE MATTER OF THE "ADMINISTRATION ACT"
and
IN THE MATTER OF THE ESTATE OF LOUIS SINEAU DECEASED INTESTATE

TAKE NOTICE that by Order of His Honor, Judge Fisher, made on the 18th day of April, A.D. 1946, I was appointed Administrator of the Estate of Louis Sineau, deceased, and all parties having claims against the said estate are hereby required to furnish same, properly verified, to me on or before the 31st day of May, A.D. 1946, and all parties indebted to the estate are required to pay the amount of their indebtedness to me forthwith.

DATED at Prince Rupert, B.C., this 18th day of April, A.D. 1946.

GORDON F. FORBES,
Acting Official Administrator,
Prince Rupert, B.C.

—M20

-- Classified Advertising --

Classifieds: 2c per word per insertion, minimum charge, 50c. Birth Notices 50c; Cards of Thanks, Death Notices, Funeral Notices, Marriage and Engagement Announcements: $2.

FOR SALE

FOR SALE—Furnished rooming house, ten rooms, downtown. Possession at once; reasonable rents, good money-maker. Don't miss. Apply B.C. Clothiers, Black 324. (121)

FOR SALE — Trolling boat, Nancy G, 30 feet long, 8-foot beam. Phone Green 394. (120)

FOR SALE—Radio, 1942 11-tube Westinghouse, 5 bands, good condition. Phone Red 992. (116)

FOR SALE — Heavy duty wood lathe 36" centres, and ¼ h.p. electric motor. Phone Red 897 after 5:30 p.m. (116)

FOR SALE—Cheap! 7 acres, good soil, close Terrace, 5 cleared; 30 fruit trees, never failing water; no buildings. Home builder can make own terms. Blue 924 or Box 1104 Station B., Prince Rupert. (117)

FOR SALE — Three-room frame house, furnished. 161 Wantage Road. (117)

OPPORTUNITY FOR INVESTment—$265 per month income plus a four-room suite in downtown block. $5000 now, full price only $8500. Apply Collart & McCaffery Ltd. (119)

FOR SALE—Boys' bicycle. Apply No. 20 Cow Bay. (116)

FOR SALE—1934 Chrysler Airflow sedan, good tires, serial no. 142751. $375. N. L. Jones, 1233 Water Street. Phone Red 808. (119)

FOR SALE — Furnished bungalow, nearly new; also furnished cottage, 2 lots, immediate possession, $4,000 cash; clear title. Apply Box 119 Daily News. (120)

CHESTERFIELD SUITE for sale, cheap. Phone Red 514. (121)

FOR SALE—20-watt public address system, c/w two 12-inch speakers in cases, 1 crystal microphone, 4 contact microphones, perfet condition; four-cycle Easthope marine engine, c/w clutch; .22 single shot Mossberg rifle, A-1 condition. Snap for cash. Phone Red 808. (118)

FOR SALE—Modern five room house, maple floors, tile in kitchen, close in. $3,000 cash. Armstrong Agencies. Phone 342. (tf)

FOR SALE—15 h.p. Yale engine with propeller. Atlas Boiler Works. (117)

DESIRABLE RESORT SITE on scenic Lake Lakelse, near Terrace, B.C., for sale or lease. Communicate with Frances Poe, 147 Linden Ave., Wilmette, Ill. (116)

FOR SALE—Slightly used hassocks, reg. $10, now $2.50; used electric floor lamps, complete, from $4.50; battery radios, selling out, $7.50; 4-piece kitchen set, table and 3 chairs, $6.00; 7-piece dining room set, $42.50; bed and spring, $4.00; beds, complete, $12.00; McClary electric range, $10.00; new small size ranges, wood and coal, $28.50; new and used McClary and Gurney ranges; new electric hot plates, and press irons, from $4.75. All kinds of furniture and hardware sold and bought at the lowest prices. See us for a good deal. B.C. Furniture Co., 3rd Ave. Phone 324.

FOR SALE—Studio lounge, camp stove, full size bed, mattress and other furniture. 1340 Overlook St. after 6 p.m. (115)

FOR SALE — 6-room furnished house. 742 7th Ave. West. (126)

FOR SALE — Contents of small home cheap. Owner leaving town on discharge. Phone Red 666. (115)

WANTED

WANTED—Model A Ford engine for spare parts. Apply Box 117 Daily News. (117)

WANTED — Late model car for private use. Will pay cash. Write P.O. Box 187, City. (118)

WANTED—Small furnished place to rent. Business couple, no children. Apply Box 118 Daily News. (118)

FOR RENT

FOR RENT — Clean, furnished housekeeping suite and rooms. 344 Sherbrooke. (116)

FOR RENT — Small four-room house, to party buying furniture. Phone Red 142. 222 9th Ave. West. (117)

FOR RENT — Partly furnished four-room flat. Phone Black 996. (121)

PERSONAL

MRS. E. PERRAULT your Spencer agent from Rock Island, Que., for foundation garments, is opening a shop on 318 6th Street on May 1. Residence Phone Black 304. (124)

LLOYD'S CORN AND CALLOUS SALVE gives immediate relief from corns and callouses. 50c at Ormes Ltd. (117)

MACHINERY

TO SAW better lumber more economically, use the modern and up-to-date type National Portable Sawmills, manufactured by National Machinery Company Limited, Vancouver, B.C (tf) Agents.

LOST

LOST—Brown leather key case, zipper closing. Call 864. Reward (116)

RADIO SERVICE

RADIO SERVICE—For guaranteed radio satisfaction phone 6 and an Associated Radio Technician will call. McRae Bros. Ltd.

HELP WANTED

WANTED—Man for dairy work, permanent position. Valentin Dairy. (117)

WANTED—By June 1 and not later than July 1: capable girl for general housework at "The Dunes," Apply Mrs. John Slagboom, Tlell, B. C. (115)

WANTED — Capable women to mind children from 1 to 5 on good afternoons. Phone Red 972. (118)

MONEY TO LOAN

MONEY TO LEND . . . and Glad of it

If you need money, come in and state your case. We wish only to know that your purpose is sound and that you can repay without hardship.

Endorsers are not necessarily required.

See the manager or accountant of your nearest B of M branch.

27c a month for $100 Loan
repayable in 12 monthly instalments
(equal to ½ of 1% Interest per month)

THERE IS NO OTHER CHARGE

Cash you get	You repay by Monthly Instalments 6 pay-mt's	9 pay-m'ts	12 pay-m'ts	18 pay-m'ts	24 pay-m'ts
	INCLUDING INTEREST				
$ 50	$ 8.48	$ 5.69	$ 4.30		
75	12.72	8.54	6.45		
100	16.96	11.39	8.60		
150	25.44	17.08	12.90	$ 8.73	
300	50.88	34.17	25.81	17.46	$13.28
500	84.79	56.94	43.02	29.10	22.14
750	127.19	85.42	64.53	43.65	33.20
1,000	169.58	113.89	86.04	58.19	44.27

Larger loans at proportionate cost.
If you have Victory Bonds, or a life insurance policy of sufficient cash surrender value, you can borrow at even lower interest rates.

BANK OF MONTREAL

C18

TERRACE HOTEL CHANGES HANDS

E. Willie Sells Hostelry to Powell River Man—Change Effective at End of Month

For 17 years proprietor of the Terrace Hotel at Terrace, E. Willie has sold the property to S. Cohut who comes from Westview near Powell River, according to word received from the interior town. The new proprietor will take possession on June 1.

Mr. and Mrs. Cohut were at Terrace this week in connection with the transaction and passed through the city last night from train to boat on the way back to Westview to make final arrangements for moving north.

Mr. and Mrs. Willie plan on making a trip to Winnipeg after which they will return to Terrace to take up residence in retirement.

A Pleasant Farm

We now live on a pleasant farm
Where there's a chicken house and barn;

A big wide river flowing by
And, above us all, a deep blue sky.

A vegetable garden, flowers, too,
With tall trees, quite a few.

As you and your friends would think,
We now have fresh sweet milk to drink.

And by the lamp at night we read
After the dog and rabbits we feed.

When all is silent, we go to our beds
And often dream of our Rupert friends.

—JOYCE PERRY,
Grade 7, Terrace.
(Former Daily News delivery girl).

This Is Our Business

Take advantage of our many years of auto and general machine repair experience.

The Terrace Machine Shop and Garage is under the management of Bill Osborne and has secured the services of J. Campbell, who has had many years of experience in car and truck work.

CONSULT US!

Terrace Machine Shop
AND GARAGE
Terrace

TERRACE Transfer & Taxi

Storage

WE MEET ALL TRAINS—SERVICE TO ANY POINT IN THE DISTRICT.

(H. SMITH)

P.O. Box 167 TERRACE

INCOME TAX

Returns Prepared — See

R. E. MORTIMER

324 2nd Ave. — Phone 88

TRAPPERS AND BUYERS

Don't be foolish and sell your furs at the waterfront when you can fetch them to Goldbloom's and get 30 percent more.

BEAVER $85
LARGE BLANKETS .. $70
MEDIUM $40
SMALL $20

Prices for everything are 25 percent higher

WILLIAM GOLDBLOOM

THE OLD RELIABLE

RIFLE RANGE SOLD

JOHANNESBURG, (AP) — The Booysens Rifle Range near here has been sold. About half the area was sold to the government and a large portion has be acquired by a syndicate to c vert into a first-class suburb. T government intends to erect tional houses on its portion.

QUICK AND EASY TO PREPARE!

AUNT JEMIMAS

A Satisfying Treat for Summer Suppers!

So light and tender . . . so temptingly delicious, Aunt Jemimas are ideal for satisfying suppers! Prepared in a twinkle and eaten with a smile . . . you're always sure that the tantalizing fragrance of golden brown Aunt Jemimas will be a big hit . . . demand many encores! Treat the family tomorrow to a light, satisfying meal of Aunt Jemimas!

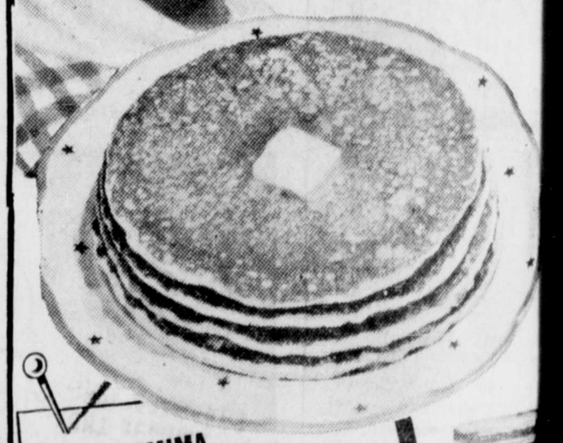

AUNT JEMIMA CREPE PANCAKES

1 cup Aunt Jemima Pancake Flour
1½ cups milk

Mix and bake according to general directions on the package. Serve rolled around jam or applesauce. Makes ten cakes to tempt the appetites of all!

Order today Reg. size pkg. or 3½ lb. Economy Bag

The Quaker Oats Company of Canada Limited

AS DIGESTIBLE AS TOAST!

Hollywood Cafe

PRINCE RUPERT'S NEWEST AND MOST UP-TO-DATE RESTAURANT

FULL-COURSE MEALS

FROM 11 A.M. TO 4 A.M.

Special Dinner Every Sunday - 5 p.m. to 8 p.m.

Music by "Esquires" Mondays and Thursdays 10:30 to 12 p.m.

CHINESE DISHES A SPECIALTY

WE CATER TO PARTIES

CHOP SUEY CHOW MEIN

FOR OUTSIDE ORDERS PHONE 133
735 THIRD AVENUE WEST

J. KESTEN Furrier

734 DAVIE STREET, VANCOUVER, B.C.

★ FUR STORAGE ★

SAFE—RELIABLE AND INSURED

WE TAKE TRADE-INS AS PAYMENT ON YOUR NE FUR COAT — ORDER NOW — HAVE IT READY WHEN YOU NEED IT.

WE DO REMODELLING, CLEANING, GLAZING, REPAIRING and RELINING

REX CAFE

SECOND AVENUE, OPPOSITE PRINCE RUPERT HOT

Chop Suey — Chow Mein

Chinese Dishes our specialty.

Open 6 a.m. to 2 a.m.

PHONE 173