PROVINCIAL LIBRARY VICTORIA, B.C.

RED TOP CABS
Phone 349 Phone
J. KASPER — C. McINTYRE
Stand: Rupert Tobacco Store (across from Ormes)
DAY AND NIGHT SERVICE

NORTHERN AND CENTRAL BRITISH COLUMBIA'S NEWSPAPER

The Daily News

...hed at Canada's Most Strategic Pacific Port—"Prince Rupert, the Key to the Great Northwest"

...144. PRINCE RUPERT, B.C., THURSDAY, JUNE 20, 1946 PRICE FIVE CENTS

TAXI TAXI
537
DAY and NIGHT SERVICE
Bill and Ken Nesbitt

PROVINCIAL GOVT PROVINCIAL LIBRARY June 8 - 14 16 Provincial Government

Fred Rose Gets Six Years Imprisonment

Prince Rupert Gets Civic Centre For Sum of $15,747; Satisfaction Is Expressed

The Prince Rupert Civic Centre Association is acquiring the former Y.M.C.A. War Services building here for use as the local civic centre for $15,747.28 or one-tenth of the cost of construction, it is announced. This is the award of the board of arbitration consisting of H. G. Perry of Prince George, chairman; Hiram Wooster of Vancouver, representing the federal government, and J. T. Harvey, representing the Prince Rupert Civic Centre Association, which met here last week to settle the price. The building is already in use as the Civic Centre.

Following the making public of the award this morning, T. N. Youngs, chairman of the Prince Rupert Civic Centre Association, expressed gratification at the outcome of negotiations. "We have a grand building and it is up to us all to see that it is put to the best and fullest possible use."

Mr. Youngs appealed for co-operation of each and every citizen for financial and active support in the work of the Civic Centre Association.

Mr. Youngs also announced that the Prince Rupert Civic Centre Association was negotiating with the Y.M.C.A. for the purchase of all furnishings contained in the building valued at about $25,000.

The award reads as follows:

"We . . . having inspected the Recreational Centre at the City of Prince Rupert erected for the Armed Services, and having heard all parties concerned and the evidence adduced on their behalves, hereby fix the price and sum of $15,747.28 as a fair and reasonable price for the purchase of said Recreational Centre to be paid by the Civic Centre Association of the City of Prince Rupert to His Majesty the King, represented by the Minister of National Defence.

"And we hereby declare the said price and sum of $15,747.28 to be our award made pursuant to the provisions of the aforesaid agreement.

Justification of Award

"Having heard the representatives of several organizations as reported in the minutes of the meeting attached hereto, the arbitrators were influenced in arriving at their award by the following facts and conditions briefly outlined herein:

"1. That the property in question has no 'use value' for commercial purposes and no application for such has been made.

"2. That the only applicant for the acquisition of the property is the Civic Centre Association of Prince Rupert, which is a body corporate formed under

(Continued on Page 4)

Approving Agreement

Locals of I.W.A. Going Through Formality of Accepting Central Council's Recommendation

VANCOUVER, (CP)—Various locals of the International Woodworkers of America are voting on acceptance of the terms of settlement of the strike agreed upon yesterday by the central council and the operators on the basis of the original proposals of Chief Justice Gordon Sloan and it is expected sawmills and logging camps will commence reopening tomorrow. Vancouver and Victoria locals have already approved the agreement and New Westminster is voting today. Northern and interior mills will reopen at once, Harold Pritchett announces.

Under the terms of the strike settlement the workers have a 48-hour for the first six months and a forty-four hour week for the second six months in logging camps. It also calls for "irrevocable" contract with the union to authorize employers to deduct union fees from pay checks. That is, once the worker chooses to have fees so deducted, he cannot change his mind.

SENATOR McRAE SERIOUSLY ILL

OTTAWA (CP) — Physicians today reported little change in the condition of Senator A. D. McRae of Vancouver who is seriously ill with a blood condition. He entered hospital yesterday after having not been in good health for some time.

NEW C.N.R. SHIP TAKES TO WATER

Launching of "Canadian Challenger" at Levis Yesterday

LEVIS, Que.—A new link was forged in Canada-West Indies ties here Wednesday when Mrs. R. A. Clarke, wife of Captain R. A. Clarke, general manager of the Canadian National (West Indies) Steamships, snipped the white ribbon to launch "Canadian Challenger," third post-war ship to be built in the Dominion for Canada's merchant marine. The first, "Canadian Cruiser," was launched at Montreal last month, and a sister ship built at Vancouver, a few days later. All three will enter the Canadian National service to the West Indies.

Local Tides

Friday, June 21, 1946

High	5:27	17.8 feet
	18:39	17.7 feet
Low	12:01	5.3 feet

EGYPT TAKES GRAND MUFTI

Is Regarded as "Political Refuge" and Not "War Criminal"

CAIRO, (CP)—The Grand Mufti of Jerusalem, who escaped from France early this month, is now in Egypt and will receive sanctuary from the Egyptian government. He had an audience yesterday with King Farouk, whose hospitality he asked and was granted. In a statement today the premier of Egypt said that the Mufti was regarded as a "poiltical refugee" and not as a "war criminal."

EXCESS PROFITS TAX IS GOING

OTTAWA (CP)—In the budget of Finance Minister J. L. Ilsley, which will be brought down in the House of Commons next Tuesday or Thursday, it is unofficially reported that the government will remove all excess profits taxes. It also appears certain that there will be some reduction in personal income taxes. Additional fields for reduction may be in taxes on jewelry, amusements, soft drinks and cigarettes.

TALKING ABOUT DOMINION DAY

OTTAWA (CP) — Senator Gouin of Quebec yesterday called for special study by a Senate committee of how July 1 should be made an "adequate, appropriate holiday designed to further national unity." He urged earnest consideration of an important bill to change the name from "Dominion" to "Canada" Day.

Bulletins

SEAMEN INJURED

POWELL RIVER—Able Seaman Norman Thompson of H.M.C.S. Charlottetown, visiting here after a cruise north to Prince Rupert and Ketchikan, sustained serious injuries to his back when he struck the bottom while diving here. He is in Powell River Hospital.

OVER BURRARD BRIDGE

VANCOUVER — An East Indian is in hospital here suffering back injuries sustained when he plunged from Burrard Street Bridge. His condition is reported "good."

OFFICER ESCAPES

JERUSALEM — Major J. P. Chadwick, one of six officers kidnapped by Jewish terrorists, escaped from his captors tonight. Chadwick is now leading a search party through the Jewish quarter trying to find other captives.

WORM BLACK MARKET

CANBERRA — There is a black market in fish worms in Australia. They are being sold at three worms for 35c.

CONCILIATION BOARD

VANCOUVER — C. C. Delbridge, publisher of the Vancouver News-Herald, has been chosen to represent the Vancouver Province on a board of conciliation to settle the dispute with the International Typographical Union. Setting up of the board was ordered yesterday by Minister of Labor Pearson. The I.T.U. representative is not yet named.

SIGNING AGREEMENT

VICTORIA—Lumber operators and I.W.A. representatives are meeting here today with Chief Justice Gordon Sloan to sign the new 1946 wage agreement. The only point still at issue is whether the 15c wage increase shall be retroactive to March 15, when the old agreement expired, or June 1 when the Sloan award was made.

RECOGNIZE BULGARIA

PARIS — Great Britain and United States, at the foreign ministers' conference here today, took the first step toward recognition of the new Bulgarian government as desired by Russia.

NEHRU ARRESTED

NEW DELHI—Pandit Nehru, prominent Indian Nationalist leader, was arrested today. He had been lined up as possible foreign minister in the proposed interim government.

HOOVER TO CANADA

WASHINGTON — Former President Herbert Hoover will visit Ottawa June 26 and will make a broadcast to the people of Canada in appreciation of their efforts towards international food relief. Mr. Hoover, newly back from a food-seeking tour to South America, reported to President Truman today.

HOLD UP PURSE

NEW YORK—Representative D. L. O'Toole today asked the New York State Boxing Commission to hold up all purses in the Louis-Conn fight last night "pending an investigation of the circumstances of the bout."

Measure of Clemency Is Accorded Convicted M.P. Spy By Montreal Judge

Automatically Loses His Seat in House—Others Sentenced For Contempt of Court

MONTREAL (CP)—Fred Rose, convicted of conspiring to send information illegally to Russia, was sentenced today to six years' imprisonment in penitentiary. The 38-year-old Labor-Progressive Member of Parliament still faces charges under the Official Secrets Act.

Rose told the court before sentence was imposed: "Whatever has been said I never did anything against the interests of Canada and I am innocent."

Defence counsel Joseph Cohen asked for clemency, saying that any sentence would bring reaction which might ruin Rose's political career.

Mr. Justice Lazure said there were factors supporting clemency and, consequently, he would make the sentence six years rather than give the maximum of seven years and $2000 fine.

Noting that Rose had been an immigrant from Poland, the judge commented that, instead of showing gratitude, he had under cover of a new name, "betrayed your land of adoption and a country which has given you so much."

Rose had entered the courtroom smiling but he took on a more serious mien as sentence was about to be passed.

After the sentence he asked police to be allowed to see his wife. This was refused but later Mrs. Rose was given access to her husband in the jail.

As a result of the conviction and sentence, Rose automatically loses his seat in the House of Commons. He was member for Montreal-Cartier.

Mrs. Woikin Gets Six Months

Mrs. Emma Woikin was also sentenced today to six months' imprisonment for contempt of court and four others charged with contempt in connection with the Rose conspiracy trial received three months each. The four were Gordon Lunan, Harold Gerson, Eric Adams and Matt Nightingale. All had refused to testify in the Rose case.

SIX CANDIDATES FOR TWO SEATS

Nominations in Vancouver—Point Grey Yesterday

VANCOUVER—Yesterday was nomination day for the provincial by-election in Vancouver-Point Grey to fill vacancies caused by deaths of Hon. R. L. Maitland and J. A. Paton. The candidates are A. R. McDougall and L. G. Stevenson, Progressive Conservative; Mrs. D. G. Steeves, and George Isherwood, C.C.F.; Peter McAllister, Liberal Industrialist, and W. R. Smith, Democrat.

Sees Trade In Pacific

Minister of Commerce MacKinnon Urges Importance of Supplementing Foreign Markets

EDMONTON (CP)—Hon. J. A. MacKinnon, minister of trade an commerce, says Canada is faced with a challenge to broaden and diversify her trade and seek new markets to supplement two traditional and essential outlets — Great Britain and the United States —for Canadian goods. He sees a great opportunity for trade in Latin American and the Pacific market.

MOVE TOWARD DEVELOPMENT OF PORT OF PRINCE RUPERT SEEN; GOV'T ACTION IS LAUDED

At a regular meeting of the Prince Rupert Industrial Development Committee last evening in the City Hall the report on the meeting between members of the committee and the Regional Advisory Committee of the Post-War Rehabilitation and Reconstruction Council with its Industries Sub-Committee was heard with great interest. Members expressed themselves as gratified with the report and the apparent determination of the government to initiate action along certain lines advocated by the local committee.

A specific result already indicated was the step to have the restrictive load line regulations of the Maritime Shipping Commission altered so that the northern boundary would be moved north to the Fifty-Sixth parallel. This would remove a handicap under which the port of Prince Rupert has suffered seriously. Trade Commissioner O'Meara's reaction to various proposals was favorably commented upon.

The committee decided to explore the possibilities of having outside pulp and paper interests advised directly of the timber resources of the district. The fact that there was 125,000 horsepower available in the district should be an important factor as the development of the region was being planned. At present only 5000 horsepower is being developed at the Falls River plant of the Northern B.C. Power Company.

Correspondence indicated that the Prince Rupert Shipping Company was in direct contact with interests in Great Britain and a report should be forthcoming within the next few weeks. One of the directors, G. Turgeon, is expected in Ottawa after a trip to Britain recently.

The chairman welcomed to the committee, G. F. Forbes, government agent, and chairman of the Regional Advisory Committee who, ex-officio, will be a member of the Industrial Development Committee.

Would Fight Increase In Freight Rates

The question of the increase in freight rates about which some hints have been given was raised by Bruce Mickleburgh. It was felt by the committee that any question of discrimination in freight rates affecting this district adversely should be taken up by the freight rates committee of the Chamber of Commerce or a presentation made to the Board of Railway Commissioners. It is likely that there will be further action along this line.

Mayor H. M. Daggett was in the chair and other members present were J. S. Wilson, G. F. Forbes, B. Mickleburgh, James Nicol, T. N. Youngs and W. M. Watts, secretary.

Conference Is More Conciliatory

CONSIDERING MINE HOURS

VICTORIA (CP)—The provincial government will give immediate study to requests for introduction of a 44-hour week in metal mines, Mines Minister Macdonald announced.

The cabinet has power to review working hours in the industry and make any changes recommended following study of applications from owners or workers.

Landing at Halifax

Flying Officer F. B. Wheeler of Prince George is among Royal Canadian Air Force personnel arriving from overseas at Halifax aboard the Lady Rodney tomorrow.

POLISH BLOW-UP SAID IMMINENT

WASHINGTON, D.C., (CP)—Diplomatic informants say that political conditions in Poland are approaching a critical, and perhaps explosive, point. Terrorism is widespread. The possibility of a bloody upheaval is not discounted despite the rod of iron with which the country is being governed by Soviet Russia with an occupational force estimated at 350,000 troops.

FOUNDRIES REOPENING

VANCOUVER — The 34-day strike in Vancouver is expected to end immediately on terms similar to those which ended the I.W.A. strike.

BIG FOUR AGREE UPON COMMISSION FOR ITALY

PARIS (CP) — A British informant said today that the council of foreign ministers had agreed that British and American troops in Italy and Russian troops in Bulgaria should be evacuated within ninety days after peace treaties with those two countries go into effect.

Working in an unusually conciliatory atmosphere, ministers of the four powers adopted a Russian proposal for an Allied treaty inspection commission to be composed of four Allied ambassadors in Rome who will supervise carrying out of the treaty for Italy. Russians had previously opposed such a commission.

THE BATTLE OF THE POSTERS IN ITALY—Enthusiastic Republicans and monarchists vied with each other recently during a demonstration which reached new heights in the Italian electoral campaign. Waiving their banners the opposing factions were greeted with boos and whistles from the assembled crowd.

THE WEATHER

Synopsis

Clear warm weather prevailed yesterday in most of British Columbia but a few rain and thunder showers developed in the late afternoon in the interior. Temperatures were slightly higher again, reaching 85 to 90 degrees in the interior and 70 to 75 in the coastal region. In the Queen Charlottes where skies were cloudy high temperatures in the afternoon were only 55 to 60 degrees. An extensive high pressure area is expected to remain off the coast and little change in weather is expected in the next few days.

Forecast

Prince Rupert, Queen Charlottes and North Coast—Cloudy in southern portion. Variable cloudiness early Friday morning, becoming clear by noon. Overcast in northern portion throughout with widely scattered showers today. Winds, northwest 15 miles per hour, little change in temperature. Minimums tonight, Port Hardy 50, Massett 44, Prince Rupert 48. Maximum Friday, Port Hardy 67, Massett 58, Prince Rupert 62.

ALL STUDENTS HAVE GOT WORK

VANCOUVER — Every student veteran at the University of British Columbia—there are some 1500 of them—has been able to secure work for the summer vacation months, it is announced.

Great Jewel Cache Found

Six Million Dollar Treasure In East Indian Robbery Recovered

SINGAPORE (CP) — British agents have recovered a six million dollar cache of gold, currency and jewels in a fabulous East Indian theft described as "far bigger than the theft of the Hesse crown jewels."

The treasure was privately-owned property appropriated by the Japanese during their occupation of the East Indies, later recovered by the Allies and then stolen.

An officer and a sergeant have been arrested in Batavia. An Eurasian girl and several Dutchmen and Chinese are also being held.

GEORGETOWN IS OPENING SOON

Local Sawmill and Box Factory to Resume Work Next Monday

The Georgetown Lumber & Box Co.'s sawmill and box factory at Big Bay, closed since this monday night as a result of the I.W.A. strike, is expected to reopen next Monday following settlement of the province-wide dispute. Eleven employees were involved in the walkout. Some remained in camp at the mill while a few went fishing for a few days.

ALL SET FOR SOCKEYE FISH

VANCOUVER—William Rigby, secretary of the Fishermen's and Allied Workers' Union, announced yesterday that salmon fishermen would put to sea with the opening of the sockeye season June 30. He confirmed that the operators' price offer for the season had been accepted by the fishermen.

KREISLER ILL

NEW YORK—Fritz Kreisler, noted violinist, improved after suffering fro mperitonitis following an operation for appendicitis.

CLASH IN PALESTINE

Death Toll for Three Days Is Twenty-Four—Tel Aviv Out of Bounds

JERUSALEM (CP) — British troops, pressing the hunt for six kidnapped officers and their Jewish abductors, yesterday killed two Jews in a clash on the Lebanese border. The death toll now stands at twenty-four in three days of violence.

The city of Tel Aviv, where the kidnapping took place, has been declared out of bounds to all British troops.

Is Committed On Uttering Charge

Joseph Wilson McConnell of Terrace was committed for trial on three charges of uttering forged documents when he appeared before Magistrate Will Robinson in Terrace police court Tuesday. McConnell was brought here in custody of Constacle Ernest Zorn Tuesday night for trial at the next court of competent jurisdiction. He is alleged to have uttered three cheques in the name of Deep Creek Sawmills at Terrace.

Prince Rupert Daily News
Thursday, June 20, 1946

An independent daily newspaper devoted to the upbuilding of Prince Rupert and all the communities comprising northern and central British Columbia.

Published every afternoon except Sunday by Prince Rupert Daily News Limited, Third Avenue, Prince Rupert, British Columbia.
G. A. HUNTER, Managing Editor.
H. G. PERRY, Managing Director.

SUBSCRIPTION RATES:

By City Carrier, per week	.15
Per Month	.65
—Per Year	$7.00
By Mail, per month	.40
—Per Year	$4.00

(Authorized as Second Class Mail, Post Office Department, Ottawa).

MEMBER A.B.C.

CIVIC CENTRE AWARD

THERE CAN BE little complaint at the award which has been made by the board of arbitration which settled the price at which the federal government turns over the former Y.M.C.A. war services building here to the people of Prince Rupert for permanent use as their Civic Centre. Undoubtedly there were some who might have hoped the building would be acquired at a lower price—even a nominal figure—but a fair reflection on the situation on its merits will, undoubtedly, bring one to the conclusion that the federal government itself was entitled to some consideration as well as this city. There is also the matter of precedent for there are other cases in Canada of somewhat similar circumstances.

The important thing is that the city of Prince Rupert has possessed itself, at ten times less than it would have cost to build, an eminently suitable structure for immediate use without having had any of the worries of having to erect the building itself.

The unanimity of the arbiters is also an indication of the fairness of the award. We think the arbiters are to be thanked and congratulated on the culmination of a good deal all around.

THE BIG FIGHT

THE KEEN INTEREST that was taken in the Louis-Conn world championship bout last night was indication, if any such were needed, that we are getting back to our peacetime attitudes again — even in the fighting game.

Yankee Stadium was crowded with the second largest paying crowd in pugilistic history. Even here in Prince Rupert many of us had been talking about the fight for days. Last evening we absorbed ourselves with the radio broadcast. And today our readers will be interested again in the newspaper accounts of the battle.

There is something satisfactory and relaxing about getting down to such things as these again after the war years during which graver and more vital matters made prize fights seem so inconsequential and hardly worthy of even passing interest.

We are getting back to normal again and it is a relief.

UP TO CITY NOW

THERE CAN BE NO complaining at the lack of co-operation on the part of the federal government in making readily available to the city of Prince Rupert facilities for the establishment of an essential local base for marine aircraft. Not only has the city been offered the multi-million dollar seaplane base of the Royal Canadian Air Force at Seal Cove but, in order that the overhead and insurance costs may be kept within due bounds for the city to handle, Mr. Howe, the minister of reconstruction, has agreed that it will be necessary for the municipality to take over only such part of the establishment as it feels it requires.

As the situation of negotiation now stands, it is for Prince Rupert to decide just what portion of the buildings and facilities at Seal Cove it desires, to formally acquire same as soon as possible and take, without delay, the steps necessary to set up the air terminal which it is agreed must be provided here if Prince Rupert is to stay on the modern transportation map. No doubt the city will immediately set about to get expert advice upon which necessary action can be based.

THE 1946 BUDGET

FORECASTS that Finance Minister Ilsley, in his budget at Ottawa next week, will remove the excess profits tax from business and further relieve the personal income tax are reassuring. Of course, it is a foregone conclusion that something of a very substantial nature must be done along these lines. In fact, the action now expected is due even by anticipation from the words of Mr. Ilsley himself who, in his budget speech of last year, said that it was imperative "we restore incentive and encourage investment in the expansion of the employing capacity of our industries whether in large or small enterprises." That incentive had been nigh stifled by taxation, the inordinately high level of which had as its only justification the winning and paying for the war which, since last budget, has ended.

Here is what a writer in the Financial Post has to say of the 1946 federal budget:

> "No budget in Canadian history has paralleled in interest and portent the one which Hon. J. L. Ilsley must deliver shortly at Ottawa. Few, indeed, have been of such immediate concern and importance to business.
>
> "What's at stake is business and personal planning, profit and expansion for many years to come.
>
> "At stake also is the postwar fiscal relationship of Ottawa to the nine provinces."

GYROS SHOWN TIMELY FILMS

Child Welfare and Youth Training Measures Depicted—Helping National Clothing Collection

Timely and impressive talking pictures dealing with the problems of child welfare and youth training in the unusual and abnormal times of war and its aftermath featured the program for the Prince Rupert Gyro Club at its regular weekly luncheon in the Civic Centre yesterday afternoon. What was being done in certain communities to meet these two situations and keep children and youths in the right direction towards proper life and citizenship was graphically depicted. In the one case healthy and profitable occupation for the children and adolescent was emphasized. In the other, there was a convincing illustration of how a well-organized and directed apprenticeship program in a certain city had produced highly beneficial and happy results for a large number of youths for whom there had at first seemed to be no employment or future. William Hood, local Y.M.C.A. war services officer, assisted in connection with the projection of the two vivid films.

President W. D. Lambie was in the chair and there was a good attendance of members with one guest in the person of Charles D. Fife, a former member of the club, who has been for several years residing in Dawson and who is now on his way to Armstrong.

Frank Skinner, who is representing the Gyro Club in the local National Clothing Collection campaign, asked for assistance from the membership in connection with the packing of such clothing next Monday and Tuesday evening and received several volunteers.

Preliminary arrangements for representation of the club at the district convention in Tacoma in August and the international convention at Buffalo early in October were made.

TODAY'S STOCKS

Courtesy S. D. Johnston Co. Ltd

Vancouver	
Bralorne	12.50
B. R. Con.	.14¼
B. R. X.	.14
Cariboo Gold	3.25
Dentonia	.47
Grull Wihksne	.14½
Hedley Mascot	1.75
Minto	.05½
Pend Oreille	3.50
Pioneer	5.10
Premier Border	.08¼
Premier	1.95
Privateer	.60
Reeves McDonald	1.50
Reno	.15
Salmon Gold	.19
Sheep Creek	1.21
Taylor Bridge	.70
Whitewater	.03
Vananda	.37
Congress	.15
Pacific Eastern	.15
Hedley Amalgamated	.12½
Spud Valley	.20
Oils—	
A. P. Con.	.11
Calmont	.30
C. & E.	2.00
Foothills	1.50
Home	3.05
Toronto	
Aumaque	.80
Beattie	1.27
Bobjo	.18½
Buffalo Canadian	.28
Cons. Smelters	98.00
Eldona	.67
Giant Yellowknife	7.50
Elder	.85
Hardrock	.85
Jackknife	.21
Joliet Quebec	.85
Little Long Lac	2.35
Madsen Red Lake	3.70
Macleod Cockshutt	2.32
Moneta	.70
Omega	.26
Pickle Crow	3.80
San Antonio	5.00
Senator Rouyn	.85
Sherritt Gordon	2.88
Steep Rock	3.30
Sturgeon River	.29
Lynx	.27
Lapaska	.37
God's Lake	.82
Negus	2.70

STRIKING SEAMEN AND POLICE CLASH AGAIN—The S.S. Noronic was the first boat to move through the Welland Canal after police arrived on the strike scene. Officers tussle with one of 10 strikers arrested at the Toronto C.S.L. dock. Hand-to-hand fighting broke out when strikers delayed the sailing of the S.S. Kingston for almost an hour.

Stewart Building Has Not Been Sold

STEWART — An item appearing last week in Prince Rupert that J. O. LeFrancois of Montreal had purchased the Kasper Building on Fifth Street is entirely without foundation. J. E. Roehfort had been negotiating possibly for the Big Four.

The average sleeper is estimated to change position 7 times a night.

LOW RAIL FARES FOR DOMINION DAY
MONDAY, JULY 1st
Between All Stations in Canada
ONE-WAY FARE and ONE-QUARTER FOR ROUND TRIP
(Minimum Fare, 25c)
GOING:
12.00 Noon FRIDAY, JUNE 28 to 2 p.m., MONDAY, JULY 1st.
(Standard Time)
(If no train afternoon June 28, tickets will be good on trains leaving in morning)
RETURN:
Leave destination until Midnight TUESDAY, JULY 2nd (Standard Time)
SLEEPING and PARLOR CAR PRIVILEGES AT USUAL RATES.
Full Information from any Agent.
CANADIAN NATIONAL

Help this Child...
and Millions Like Her, to Survive Next Winter

Destitute Folk in War-torn Lands Need Your Spare Clothes, Blankets, Boots

When the cold winds come that little shirt will be no comfort . . . and it's all she has. There are millions like her in the war-torn countries of the world. That's why your help is so important now. This week, dig into your attics, trunks and closets . . . dig out all the serviceable clothing you can possibly spare . . . bundle it up for the National Clothing Collection. Help this child and millions like her to survive the coming winter. **Take your bundle of spare clothing today to the nearest Collection Depot or Post Office.**

What can you spare that they can wear?

NC-76A

NATIONAL CLOTHING COLLECTION
In Pr. Rupert until June 24th - SPONSORED BY **Canadian Allied Relief**

Radio Servicing
PHONE 6
and Our
Technician
will call at
YOUR HOME

Satisfaction Guaranteed
McRae Bros. Ltd

Better English

By D. C. WILLIAMS

1. What is wrong with this sentence? "Charles is in a pretty fix."
2. What is the correct pronunciation of "apocalypse?"
3. Which one of these words is misspelled? Hydraulic, hemmorhage, huricane.
4. What does the word "stringent" mean?
5. What is a word beginning with sa that means "a refuge, or retreat?"

Answers

1. Say, "Charles is in a predicament. 2. Pronounce a-poka-lips, both a's as in ask unstressed, o as in of, i as in lip, accent on second syllable. 3. Hurricane. 4. Strict in requirements. "It was a stringent code of procedure." 5. Sanctuary.

FOR EXTERIOR AND INTERIOR ALIKE we have quality paint, enamel and varnish that stand the test of time and weather, all seasons. Small quantities for odd jobs, bulk for contractors.

PAINT FOR EVERY NEED

HANDSOME, SERVICEABLE PAINTED SURFACES ARE PROTECTION FOR YOUR HOME. GIVE YOUR RESIDENCE THE BENEFIT OF OUR QUALITY PAINT, FOR APPEARANCE AND ENDURANCE.

Gordon's Hardware
McBride Street —:— PHONE 311

P. N. Kilborn and W. Peterson
HAVE BOUGHT THE INTEREST OF
W. D. WEISS
AND WILL OPERATE THE FIRM KNOWN AS
Bert's Transfer and Messenger Service
Office Phone only, Blue 810 (45)

G. SELVIG
General Contractor
We do basements, reshingling, build fences, sidewalks, remodel your kitchen. Demolish or move buildings.
100% SATISFACTION GUARANTEED
CALL BLUE 610
and we will give an estimate.
P.O. BOX 654 —:— PRINCE RUPERT

CENTRAL HOTEL
Weekly and Monthly Rates
For your convenience . . .
NEWLY DECORATED
Transient Rooms
Cafe
In Connection
LICENSED PREMISES
(Renovated)
PHONE 51

NOTICE

The Daily News wishes to draw attention to the rule that classified and transient advertising is payable in advance at the office at time of presenting copy for advertising. Those desiring to advertise in this manner in the Daily News are asked to assist the office and respect this rule by refraining from telephoning classified advertising.

Ormes Ltd.
The Pioneer Druggists
STORE HOURS
Monday, Wednesday and Friday ..... 8 a.m. till 10 p.m.
Tuesday, Thursday and Saturday ..... 8 a.m. till 9 p.m.
Sundays and Holidays 12 noon till 2 p.m. and 7 p.m. till 9 p.m.
DAILY DELIVERY SERVICE
PHONE 81

We are pleased to announce that conditions now permit us to place on the market again
"RUPERT BRAND"
SCOTCH TYPE SMOKED KIPPPERS
SMOKED ALASKA BLACK COD
SMOKED MILD CURED SALMON
Try them today from your Butcher or at your Favorite Restaurant.
Canadian Fish — AND — **Cold Storage**
COMPANY LIMITED
PRINCE RUPERT, B.C.

FAIRWAY FOOD MARKET

(ROSS INGRAM)
909 THIRD AVENUE WEST — Just Below the Daily News

LOW PRICES ON HIGH QUALITY FOOD EVERY DAY

NABOB COFFEE 1-POUND BAGS 39c

CAKE FLOUR Swansdown Regular Packages 29c

BRAN FLAKES 2 Kellogg's PACKETS 23c

LUX TOILET SOAP 4 BARS 22c

VEGETABLE SOUP 3 Libby's—Special TINS 25c

MUSHROOM SOUP Heinz PER TIN 17c

Fruits & Vegetables

LARGE LETTUCE Firm and Green 15c 2 Heads 29c

NEW GREEN CABBAGE PER POUND 9c

CANTELOUPES LARGE SIZE Firm and Ripe EACH 29c

RED PLUMS Sweet and Juicy POUND 35c

GREEN ONIONS PER BUNCH 5c

FRESH RADISHES PER BUNCH 5c

FAIRWAY FOOD MARKET
434 IS OUR PHONE NUMBER—
Use It For FREE DELIVERY
ORDERS TAKEN BEFORE 3 P.M. DELIVERED SAME DAY

Local News Items . . .

▲ When in Terrace, stay at Skeena Bridge Tourist Camp. Box 13. (45)

▲ Attention Members of Canadian Legion W.A. No.. 27. All members please turn out for Decoration Day parade, Sunday, June 23.

Lest We Forget. (146)

J. T. Harvey returned to the city last evening by the flying boat Haida Queen from a week's trip to Vancouver during which he attended the British Columbia Conservative Association convention.

Leonard Casey and A. J. Harrison of Terrace, after a brief business visit to the city in connection with the forthcoming Dominion Day celebration at the interior town, returned home by motor last night. They were among the guests at last night's dinner meeting of the Kinsmen's Club.

Mrs. R. G. Suotherland and two children are leaving tonight on the Prince Rupert for Vancouver where they will be joined by Mr. Sutherland on a holiday trip to California after which they will take up residence in Vancouver. Mr. Sutherland was formerly special agent for Standard Oil Co.. here.

BUNDLES FROM AFRICA

CAPETOWN (CP) — A total of 3,408,844 parcels was sent during the Second Great War to men and women on active service by the South African Gifts and Comforts Fund. Gifts contained cigarettes, socks, handkerchiefs, pullovers, mouth-organs, footballs and razor blades.

TOO LATE TO CLASSIFY

FUNERAL NOTICE

KACH—In the city Wednesday, June 19, 1946, John Kach, age 70 years. Funeral services will be held at Grenville Court Chapel, Adjutant P. Gorrie, Salvation Army, officiating, at 2:30 p.m. Friday, June 21. Interment at Fairview Cemetery. B. C. Undertakers. (144)

WANTED — Experienced seamstress for dry cleaning plant. Good wages. Apply Pioneer-Canadian Laundries. (145)

FOR SALE—Radio, 2 oil burners, cash register, restaurant range, household furniture. Apply 1021 2nd West, or phone Blue 874. (155)

FOR SALE — 30-ft. gillnetter, Gray marine motor, 38 h.p. In good condition. Apply 622 8th Ave. West. Phone Black 911. (149)

C. C. Mills has returned to the city from a motor trip to central interior points.

Mr. and Mrs. A. H. Main and little son, Gordon, left Saturday morning on their return trip home to Saskatoon after a week's visit with Mr. and Mrs. D. T. Elder.

▲ S.O.N. Dance, Friday June 21. Oddfellows' Hall. Net proceeds to the Pioneer's Home. (145)

▲ U. A. Plumbers and Steamfitters Local 180, regular meeting Thursday, 8 p.m., Oddfellows' Hall. Important. (1t)

Moving From Yukon To Okanagan Town

On his way from Dawson to Armstrong, being transferred as manager of the Canadian Bank of Commerce, Charles D. Fife, former accountant of the local branch, and Mrs. Fife are spending a week visiting in the city and renewing many old acquaintances. They have been located in the Yukon for the past seven years. Next Monday night they will proceed south to Vancouver enroute to their new residence. Mr. Fife's successor at Dawson is Ernest Mason of New Westminster. Mr. Fife tells of a steadily growing revival of mining activity throughout the Yukon.

Aluminum Company of Canada's 25-year club has 117 members representing a total of more than 3,000 years of experience in the aluminum industry.

Announcements

All advertisements in this column will be charged for a full month at 25c a word.

Presbyterian Church Tea, Mrs. Robert Parker's, 805 Summit Avenue, June 20.

Sons of Norway Pioneers' Home dance, Friday, June 21, Oddfellows' Hall.

Juvenile Orange tea, Oddfellows' Hall, July 10, 2:30-5:30.

Get your Marxist and current pamphlets at Room 8, Stone Block. Open evenings 7 to 9.

VISITORS AT KIN MEETING

It was visitors' night for the Kinsmen Club last night at their regular meeting in the Commodore Cafe. Guests of the club were May Queen Margaret Strachan and three of her princesses and three members of the Terrace Progress Club who were here to lay preliminary plans for the formation of a Kin Club at the interior town.

As a momento of her reign as May Queen, Margaret Strachan was presented with a sterling silver clasp bracelet engraved "Kinsmen May Queen — 1946" while Princesses Lydia Ponich, Pat Stuart and Beverley Matson were presented with bracelets bearing their engraved names. Princess Sonja Sorenson was absent from the city.

Terrace delegates Clarence Michiel, Joseph Schutzik and Leonard Casey, complemented the Prince Rupert Club on its efforts to establish a boys' summer camp at Lake Lakelse and proposed the support of the Terrace Progress Club in the enterprise. Following the business meeting they met the executive committee to lay tentative plans for the granting of a Kin charter to Terrace in the fall.

Camp committe chairmen reported that satisfactory progress is being made on the summer camp project, and the campsite and building committees called for volunteers for another weekend party at the campsite this week.

An invitation by the national organization for the local club to send a delegate to the national conference of Kinsmen Clubs at Banff in September was tabled without a delegate being appointed.

SCOTTISH INDUSTRY GROWS

EDINBURGH (CP)—The trend of Scottish workers to English factories has been reversed by efforts of the Scottish Development Council to bring more industry to Scotland, Joseph Westwood, secretary of state for Scotland, said here.

WOMEN'S CLUB HEARS TALK ON RAIL OUTLET

The important economic effect on Prince Rupert of a rail line connecting Hines Creek in the Peace River Block and Hazelton was the subject of a speech by A. Bruce Brown before the regular monthly meeting of the Business and Professional Women's Club in the Civic Centre last night. Mr. Brown spoke in behalf of the Peace River rail committee of the Chamber of Commerce, emphasizing the need for a northern Peace River outlet.

The Club approved a contribution of $100 to the Pioneers' Home fund, resulting from a bridge party last month. In addition, $10 was donated to the Girl Guides for their camp fund.

The meeting sanctioned the appointment of Miss Jeanette McMillen as delegate to the convention of the Canadian Federation of Business and Professional Women's Clubs, to be held in Toronto, July 8 to 10.

Club president Mrs. J. Bolton was chairman of the meeting and there was a good attendance

"Build B.C. Payrolls"

IT WHIPS ★

There's no deep secret to serving delicious desserts topped with whipped cream . . . the simple whipping directions are on every Pacific Milk Label. It's economical and vacuum packing ensures farm freshness.

PACIFIC MILK
"Irradiated and Vacuum Packed"

You'll look your best IN A
ROYAL STETSON
$10.00

"THE MEN'S SHOP"
Watts & Nickerson
CLOTHING AND FURNISHINGS
532 THIRD AVENUE PHONE 345

WE HAVE:
Birch Wood, 14", per cord $13.50
Jackpine, 14", per cord $12.50
Slabs, 14", per cord $10.00
Lump, Egg Nut and Slack Coal in any quantity. Fill up now for winter.
HYDE TRANSFER
Phone 580

LING
THE TAILOR
★
We are taking cleaning and pressing and steam pressing while you wait.
PHONE 649 — 220 Sixth Street

LINDSAY'S CARTAGE & STORAGE
Established 1910 LIMITED
FURNITURE AND HOUSEHOLD GOODS PACKED, CRATED, STORED AND SHIPPED TO ALL PARTS OF CANADA AND U.S.A.
FOR QUICK, EFFICIENT, CAREFUL AND RELIABLE
SERVICE
Phone LINDSAY'S 60 or 68

COAL!
Have you inquired about
The Philpott, Evitt
COAL BUDGET PLAN
Be WISE now! Be WARM next winter!
PHONE 651 or 652

SAVOY HOTEL
Carl Zarelli, Prop.
Phone 37 P.O. Box 544
FRASER STREET
Prince Rupert

COMMERCIAL HOTEL
COMPLETELY MODERN
Warm comfortable rooms with plenty of hot water. Reasonable weekly rates to reliable tenants.
First Ave. and Eighth St.
BOX No. 997 PHONE 676

Announcement . . .
W. M. MARTIN
Has taken over and is now operating the
SEVENTH AVENUE MARKET
FULL LINE OF CHOICE MEATS AND GROCERIES
Your patronage would be appreciated
536 Seventh Avenue East PHONE 492

A. MacKenzie Furniture
LIMITED
"A GOOD PLACE TO BUY"
CONVERTO LOUNGES By SIMMONS with matching chairs
DANITE LOUNGES By RESTMORE with matching chairs
These lounges can be converted into full-sized beds with one easy motion and have an easily accessible bedding compartment.
$69.50 and up
Phone 775 327 Third Avenue

"THE CREDIT HOUSE OF QUALITY"
PRINTS and COTTONS

Just the thing for Prince Rupert's summery weather.
BUY ON BUDGET PLAN—No Carry Charge — No Interest Terms in accordance with W.P.T.B. Regulations.
YOU'RE IN PRINT this summer and what could be better! This newly fashioned floral print leaves nothing to be desired. It's cool, it's flattering, it wears well for anything on the agenda. Color selection. Comes in all sizes.
Sweet Sixteen LIMITED
HELP NATIONAL CLOTHING COLLECTION

what's your score on Sleep?

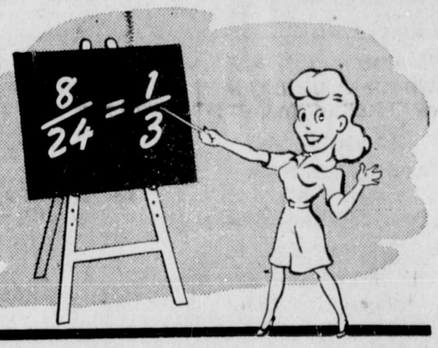

YOU spend about a third of your life at it — so you might as well know something about Sleep. What's your score on the following statements — true or false?

✓1 the earlier hours of sleep are the best—
true: Science has found the first four or five hours are most beneficial.

✓2 sleeping on the left side strains the heart—
false: It makes no difference whether the average person sleeps on his back or either side.

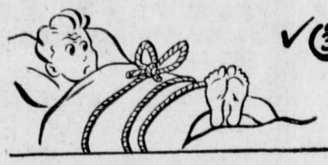

✓3 it is better to lie absolutely still when asleep—
false: The muscles of the body are benefited by periodic changes of position.

✓4 you can drink postum at any hour and sleep perfectly—
true: Postum is caffein free—contains no stimulants of any kind.

Try Postum! Make it right in the cup, with boiling water or hot milk. Costs less than a cent a serving!
POSTUM
A Product of General Foods P226

FLY
PRINCE GEORGE to VANCOUVER
2½ Hours
Leave PRINCE GEORGE DAILY 5:30 A.M.
(Except Monday)
Single $30 Return $54
Plus Tax
Further Information from Mr. Bob Boehme
Canadian Pacific Air Lines
Prince George Hotel
Prince George, B. C.
V46-8A
Canadian Pacific AIR LINES

HOUSE REPAIRS
For General House Repairs, Interior and Exterior Painting, Concrete Basements and Sidewalks. Work done by the hour or contract. Call us for an estimate.
McLeod, Pitt-Cross & Gibb
Phone Red 924, after 6 p.m.

NEW ROYAL HOTEL
A Home Away From Home
Rates 75c up
50 Rooms, Hot and Cold water
PRINCE RUPERT, B.C.
Phone 281 P.O. Box 196

LOVIN'S CABINET SHOP
Furniture Repaired
Upholstering - Slip Covers
Drapes
Phone Green 974
117 Second Avenue West
Opposite Civic Centre

Wm. H. FRANCKS
Optometrist
of Vancouver
is now in Prince Rupert
Wm. H. Francks is visiting this city until June 20. Mr. Francks is at the Prince Rupert Hotel and open for appointments.
Appointments can be made at the hotel.

Plumbing and Heating Engineers
OIL AND COAL STOKERS
Barr & Anderson LIMITED
Corner 2nd Ave. and 4th Street
Phone Red 389 P.O. Box 1294

UNION STEAMSHIPS
SAILINGS FOR VANCOUVER and Way Points
Tuesday—SS Catala, 1:30 p.m. (Daylight Saving Time—12:30 Prince Rupert Time)
Friday—SS Cardena, 10 p.m. (Daylight Saving Time—9 p.m. Prince Rupert Time)
Sailings for Queen Charlotte Islands every fortnight.
Further Information, Tickets and Reservations
FRANK J. SKINNER
Prince Rupert Agent
Third Ave. Phone 568

Keep your Orders well Ahead for our Quality Coals!

PHONES 116 - 117

ALBERT AND McCAFFERY

PLACE AN AD IN THE DAILY NEWS—CIRCULATION COUNTS

Civic Centre

(Continued from Page 1)

the Societies Act of British Columbia, the objectives of which are to utilize the said property solely for community use and the advancement of cultural and recreational activities of the community and more especially for the young members of the same.

"3. The evidence given before the Board as set out in the minutes above referred to clearly showed that the salvage value of the property under review would be extremely low when consideration was given to the costs of taking down the building and disposing of the same. Estimates of the sum that might be realized from the salvaging of the property showed considerable variance. Buildings of a somewhat comparable class were shown to have realized only 3.16% of the original cost in the case of certain staff houses sold by the War Assets Corporation; 8% of the original cost was realized on the sales of approximately three hundred other buildings; and, in the case of a gymnasium building, the cost price of which was reported to be over $60,000.00 and the currently appraised value $30,000.00, the City of Prince Rupert paid a total of $5,000.00, which included equipment valued at around $2,000.00 in addition to the building.

"4. That while the property therefore would have a very low value if sold for salvage the property has in fact considerable value to the Civic Centre Association whose objectives are and have been for some time to establish a civic centre, the cost of which would probably be very high at the present time; that whatever might have been considered a fair and just price were the said property sought for commercial purposes, the Board did not desire to make the price so high as to jeopardize the carrying out of the high objectives of the Civic Centre Association. With this and all other factors in mind the Board considered that the use value of the said property could be set at ten percent of the original cost price, which was officially reported to be $157,472.82, and have so decided after the fullest consideration and make an award accordingly as set out therein."

New Zealand Gets New Naval Ships

AUCKLAND, N.Z. (CP)—As a first step in modernizing New Zealand's navy to cope with greater responsibilities it is undertaking in Pacific defence, the Dominion is replacing the cruisers Gambia and Achilles with two improved Dido class cruisers.

Canada provided almost 40% of the aluminum used in World War II.

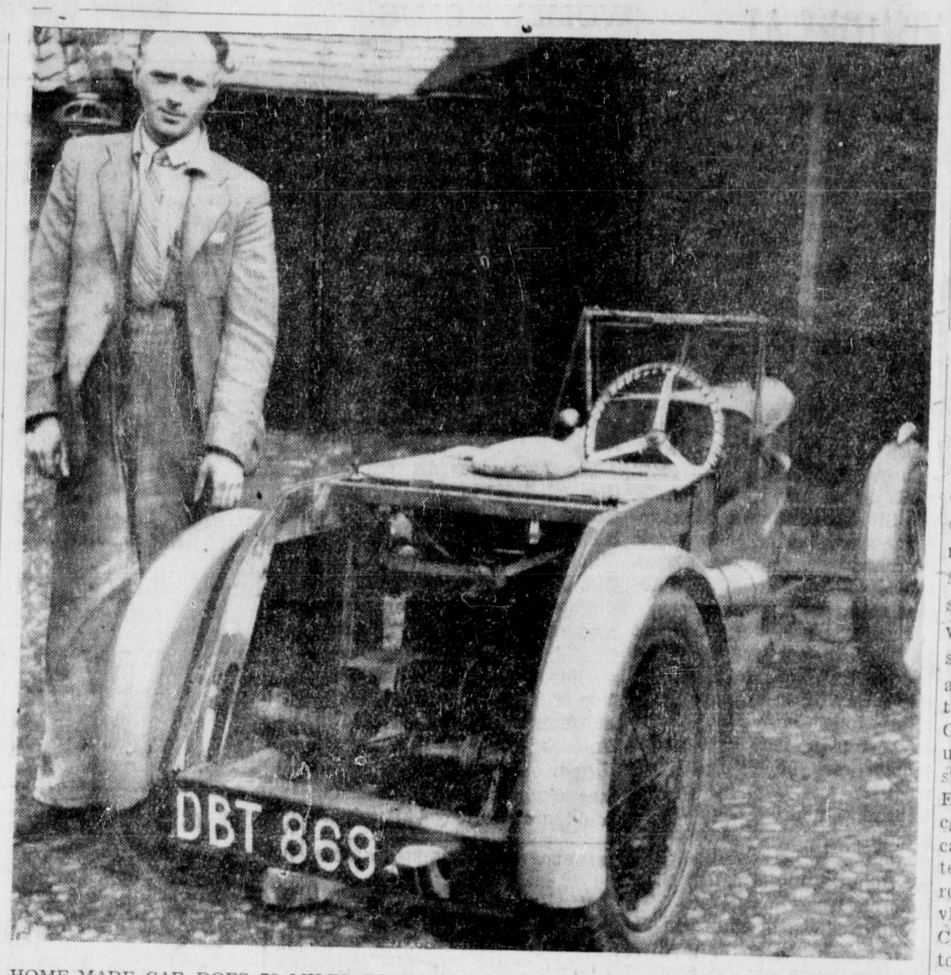

HOME-MADE CAR DOES 70 MILES TO GALLON—Jack McGrath, of Lowestoft, England, is shown with the 2½ h.p. car which he built himself. It does 70 miles to the gallon and could be mass produced, says McGrath, for £100 ($450). A 180-mile test run was trouble-free, but took seven hours because curious crowds held up the car at every halt.

Indians Speed Rice To Starving Burmese

NEW DELHI, India,—The third and biggest operation for the distribution of rice to isolated districts of Burma has just begun. The army and the civil authorities are co-operating to dispatch, by motor truck, 12,657 tons to the Northern and Southern Shan States, the South Karenni States and the Falam area in the Chin Hills.

This scheme follows the completion last month of a large scale operation in the course of which R.A.F. Dakotas, Liberators and Halifaxes dropped 2,400 tons of rice and 100 odd tons of salt to the hill people of Burma's northern frontier. Among the troops in this humanitarian work are veterans of the 17th Indian "Black Cat" Division.

NAVIGATION AID

LONDON (CP)—A British firm now is manufacturing the first radar navigation set to be used by the merchant navy. Known as Mr. One, the set is claimed also to be the first to go into commercial production. More than 100 orders have already been received.

LUCRATIVE GOATS

Goat skins are important exports of India, Brazil, Java, the Belgian Congo and Russia.

FASTBALL

Girls' League

June 21—Kinettes vs. Whirlwinds.
June 24—Moose vs. Whirlwinds.
June 26—Maceys vs. Kinettes.
June 28—Kinettes vs. Moose.
July 3—Maceys vs. Whirlwinds
July 3—Moose vs. Maceys.
July 8—Whirlwinds vs. Kinettes.
July 10—Whilwinds vs. Moose.
July 12—Kinettes vs. Maceys.

Senior Men

June 21—99 Taxi vs. Grotto. General Motors.
June 26—Bo-Me-Hi vs. Co-op
June 28—Grotto vs. Reserve Army.
July 3—99 Taxi vs. Bo-Me-Hi.
July 5—General Motors vs. Co-op.
July 8—Bo-Me-Hi vs. Grotto.
July 10—Co-op vs. Reserve Army.
July 12—General Motors vs. 99 Taxi.
July 15—Grotto vs. Co-op.
July 17—Bo-Me-Hi vs. General Motors.
July 19—Reserve Army vs. 99 Taxi.

Junior League

June 27—Reserve Army vs. Bo-Me-Hi; Sea Cadets vs. Co-op.
July 4—Bo-Me-Hi vs. Co-op; Reserve Army vs. Sea Cadets.
July 11—Sea Cadets vs. Bo-Me-Hi; Reserve Army vs. Co-op.
July 18—Bo-Me-Hi vs. Reserve Army; Co-op vs. Sea Cadets.
July 25—Co-op vs. Bo-Me-Hi; Sea Cadets vs. Reserve Army.

URGE OUTLET FOR PATIENTS

LONDON (CP)—Patients are best equipped to sum up the qualities of their nurses and should have an opportunity to express their views, said an article in the medical journal Lancet. "For most patients, most of the time, nursing does not mean the more technical feats of the sister," said the article. "It means having his bed properly made, having his pillows well-placed, hearing simple reassuring words at the right moment, being prepared deftly for an operation." Many girls were "born nurses," Lancet said, but their natural ability was destroyed during training "by hurry, careless criticism and emphasis on other and less important aspects of the work."

Four tons of bauxite make one ton of aluminum.

IN THE SUPREME COURT OF BRITISH COLUMBIA
IN PROBATE
IN THE MATTER OF THE "ADMINISTRATION ACT"
and
IN THE MATTER OF THE ESTATE OF MICHAEL LARSEN, DECEASED

TAKE NOTICE that by Order of His Honour Judge W. E. Fisher, Local Judge of the Supreme Court of British Columbia, I was on the 12th day of June, 1946, appointed Administrator with the will annexed of the estate of Michael Larsen, who died on or about the 7th day of January, 1946. All persons indebted to the said estate are required to pay the amount of their indebtedness to me forthwith and all persons having claims against the said estate are required to file them with me properly verified on or before the 15th day of July, 1946, failing which distribution will be made having regard only to such claims of which I shall have been notified.

DATED at Prince Rupert, B.C., this 13th day of June, A.D. 1946.

ALBERT EDWARD RODDIS,
Telegraph Creek, B.C.
Official Administrator.

—151

Brewery Shortage In South Africa

JOHANNESBURG, (CP) — The beer shortage in South Africa is due not to a lack of hops, but to a shortage of breweries. Existing breweries are working at their capacity, and though they have sufficient hops to enable them to continue at their present rate of production for at least a year, no new plant can be obtained to enable them to increase production. Since the outbreak of war the consumption of beer has more than doubled in South Africa. Production has not been able to keep pace with consumption, and the shortage is likely to continue for some time. Barley is the only cereal used by South African brewers.

SPORTS

The Big Fight—

JOE LOUIS EASILY DEFENDS WORLD'S ★ ★ ★ ★ ★ TITLE WITH 8TH ROUND KNOCKOUT

NEW YORK (CP)—Joe Louis knocked out Billy Conn in the eighth round of their scheduled fifteen-round match at Yankee Stadium last night to retain his word's heavyweight crown in his twenty-second defence of the title. Aggressor all the way over his evasive opponent, Joe finally caught up with Conn midway in the eighth round, straightening him up with a smashing left hook, bounced two vicious right uppercuts that started Billy on the way down and put him to the canvass for the count with a flailing hook. Conn stretched out on his back unconscious and was barely starting to stir when Referee Eddie Joseph completed the count of ten. The knockout came at two minutes and nineteen seconds of the eighth round. There had been no previous knockdowns although Conn had slipped momentarily to the canvass twice before.

For the most of the way the action was slow as Louis stalked Conn and Billy was content to circle the champion and keep out of his way as long as possible. Twice before the final denouncement he had been briefly trapped at the ropes.

It was definitely the end for Conn who put up a mediocre exhibition. There will be no rematch. For Louis it was much easier than in their last meeting in 1941 when a knockout in the thirteenth round was all that saved the title for the Brown Bomber. Conn was sluggish and lacked speed.

"This was my last fight," Conn said. "I'm through. I just haven't got it any more."

The paid attendance was 45,266 for a gross gate of $1,925,564, the second largest in ring history.

Louis was an 18 to 5 favorite. He weighed 207 pounds and Conn He weighed 207 pounds and Conn, 182.

Baseball Scores

American League

Washington - Cleveland, New York-Chicago, postponed, rain.
Philadelphia 0, Detroit 3.

National League

Chicago - Philadelphia, postponed, rain.
Cincinnati 3, New York 4.
Pittsburgh 0, Brooklyn 7.
St. Louis 8, Boston 3.

ACCIDENTAL DEATH

HYTHE, Eng., (CP)—A verdict of accidental death was returned at the inquest of Sgt. Neil Caswell Walker, who died from rupture of a cerebral aneurism after heading a football during a match.

SHORT SPORT

The Owen Sound Georgians making their return to the senior "A" lacrosse wars in Ontario this year, have a combination that is guaranteed to make things tough for the other Ontario Lacrosse Association clubs before the season ends. The combination includes youth, experience and a Scottish-born coach. Sandy-haired Frank (Piper) Bain can be counted upon to make the most of the material he has at hand. Eight players, still eligible for junior lacrosse, add zip to the club, while seven experienced senior players tend to give balance throughout.

Coach Bain is one of Canada's outstanding lacrosse figures and has been for the last 12 years. He came to Canada at an early age, learned his lacrosse in Cheltenham, Ont., and then starred in professional lacrosse with Toronto Maple Leafs and Chicago. Both of these clubs were championship outfits. In 1936 he went to Orillia and starred with the Mann Cup-winning Terriers from that town and coached the Orillia Baby Terriers to the Minto Cup in 1939 and 1940. The experience he has gained through those years as stellar defence man now is being expounded to the Georgian general lacrosse knowledge.

The most pleasant fe about the current edition of Georgians is the way in w the untried young players come through. Goaltender L Wootton, Rover Harry Kaz and Centre Russ Slater turned in a top notch perf ance every time they have t the floor. In their first games Slater scored 23 goals eleven assists, Kazarian 20 and nine assists. Wootton's in goal has been sensationa times. For proof ask any of seasoned performers such Jack Williams, Ken Dixon, Cheevers, Gordon and L Gair whom he has outgue time and again.

CLOCK CAUSES DIVORC

NEWCASTLE, Eng., (CP)—A vorce was granted to a wo who said she had not seen husband since he walked after she had complained his early morning alarm c wakened their baby.

HOME OF SOUTHERN SLA

YugoSlavia literally me south Slavia, or the countr the southern Slavs.

Aluminum, one of the m important metals in the w today, was discovered little m than a hundred years ago.

Now Extra Savings on
MINORA BLADES
Easier Shaves Cost 16% less with Minora Economy Pack

● Good news for men! You can now save an extra 16% on MINORA BLADES, the quality blade in the low-price field. Yes, your dealer again features MINORA's famous Economy Pack: 12 blades 25¢. Enjoy fast smooth shaves from longer-lasting MINORA BLADES. For extra savings specify the Economy Pack!

MINORA BLADES ALSO AVAILABLE 4 for 10¢

Rex Bowling Alleys
NOW OPEN TO EVERYONE EVERY NIGHT!
HOURS:
6-11—MONDAY, TUESDAY, WEDNESDAY, FRIDAY
2-11—SATURDAY AND SUNDAY
4-11—THURSDAY
PHONE 658 for reservations
(Members only on Sundays)

RUPERT MOTORS LIMITED
CHRYSLER DISTRIBUTORS

Geo. J. Dawes
The Auctioneer
Sales Every Saturday
WE SELL EVERYTHING
Goods Sold On Commission
Household Sales Conducted at Your Convenience
FURNITURE AND HOUSEHOLD GOODS WRAPPED, PACKED AND CRATED
Estimates Given Free
PRINCE RUPERT AUCTION MART
(Opposite Civic Centre Bldg.)
PHONES:
Bus. Blue 145 Res. Red 127
Ask for George

Are You a Probable Diamond Buyer?

Then we want your ear just for a moment or so.

We want to tell you that this store is fixed to exactly suit you, no matter how much you wish to spend.

● WE WANT TO TELL YOU OUR STOCK IS VERY CAREFULLY CHOSEN SO THERE ARE NO FLAWS OR SPOTS IN THE DIAMONDS.

And our prices are within reason compared with city stores.

But after all, showing you is better than telling.

●

JOHN BULGER
JEWELLER
GIVE SPARE CLOTHES TO U.N.R.A.

Holiday Trippers

SUMMERIZE your car now! Let us check your car before you make that long vacation trip. A motor tune-up, lubrication, and tire inspection may save you time and money on the road.

Phone 83 for an appointment

●

S. E. PARKER LTD.
Ford and Monarch Dealers
The Home of Friendly Service

PLAN NOW TO SPEND
Dominion Day
AT
SMITHERS
A TWO-DAY CELEBRATION
SUNDAY, June 30 — MONDAY, July 1
●
A Lively Program of
HORSE RACING
BASEBALL — SOFTBALL
Midway Attractions

LOW RAIL FARES IN EFFECT. GOOD ARRIVING SMITHERS SATURDAY, JUNE 29, LEAVING TUESDAY, JULY 2.

● Spend a glorious week-end in the beautiful Bulkley Valley. Enjoy a swim or a boat ride on Lake Kathlyn, a car ride to many scenic spots in the district—make it a holiday you'll never forget!

NEW CONSTRUCTION
REPAIRS ALTERATIONS
GREER & BRIDDEN
Builders and Contractors
PHONE RED 561 P.O. BOX 721

TERRACE Transfer & Taxi
Storage
WE MEET ALL TRAINS—SERVICE TO ANY POINT IN THE DISTRICT.
(H. SMITH)
P.O. Box 167 TERRACE

TERRACE MACHINE SHOP & GARAGE
TERRACE, B.C.
Dealers in GENERAL MOTORS Products
MACHINE WORK — GAS and ELECTRIC WELDING
DIESEL and TRACTOR REPAIRS
OPEN SUNDAYS and HOLIDAYS
For minor repairs and gas

Business and Professional

W. H. CORRINS
Painting and Decorating
FREE ESTIMATES
Phone Blue 451

GAIRDNER'S CONSTRUCTION
Jackings - Building - Repairing
Alterations and Cement Work
PHONE GREEN 482

HELEN'S BEAUTY SHOP
Permanent Waving
Beauty Culture in all its branches
206 4th Street : Phone 655

SMITH & ELKINS LTD.
Plumbing and Heating
Engineers
Phone 174 P.O. Box 274

ANDY ANDERSON
PAINTING & PAPERHANGING
633 Tatlow Street
Phone Green 937
(After 7 p.m.)

INTERNATIONAL Correspondence Schools
CANADIAN, LIMITED
Montreal, Canada
B. F. LOVIN, Representative
Phone Green 974
Box 526
117 2nd Ave. W. — Opposite YMCA
PRINCE RUPERT, B.C.

GEORGE L. RORIE
Public Accountant, Auditor, etc.
Income Tax Returns Compiled
Besner Block Phone 387

H. J. LUND
Painting — Paperhanging
Interior and Exterior Work
P.O. Box 1286 — Phone Black 823

Spectacle REPAIRS
FOR PROMPT and EFFICIENT SERVICE
mail your glasses to
COLUMBIA OPTICAL CO. LTD
828 SEYMOUR ST. VANCOUVER, B.C.

P.N. Kilborn W. Peters
BERT'S TRANSFER AND MESSENGER
Lumber - Coal - Wood - Baggage
Freight - Express
Phone Blue 810 — Prince Rupert

MERRELL & GRETSINGER
CONTRACTORS
Buildings Moved
Foundations Built
Excavating and Rock Work
Our Specialty With Modern Equipment.
PH. BLACK 926 — BLACK 27
For Free Estimate.

If it's a Rock Job—
Call a Rock Man
Call M. SAUNDERS
Blue 666
Concrete Sidewalks, Basements
I don't take work I cannot do myself.

PARTRIDGE, GUNSTON & RICE
General Contractors
P.O. Box 1489, Station B
Phone Green 417
House Repairs, all kinds.
Cabinet Work - Foundations
Estimates Cheerfully Given
Prompt attention all work.

HANDYMAN HOME SERVICE
GENERAL CONTRACTORS
Building and Repairs of all kinds
Roofs, Chimneys and Oil Burners
Phone Green 486
Evening Green 337

Train Schedule

For the East—
Monday, Wednesday, Friday—8 p.m.
From the East—
Tuesday, Thursday, Saturday—10:45 p.m.

NERAL OF S. BUDINICH

eral service for the late Louise Budinich, wife of el Budinich, who passed in Vancouver last week, held at Grenville Court el Wednesday afternoon,, R. A. Wilsen of First d Church officiating. Inent took place at Fairview tery, with B.C. Undertakers arge of arrangements. Pallrs were Frank McLean, Postuk, A. Comadina. Roy e, John Comer and J. L. tosh.

ONE MAN'S POISON

all quantitions of cobra n have been found useful educing pain from various an ailments.

RED CROSS AIDS EXPECTANT MOTHERS IN VIENNA — In an attempt to bring forth a stronger new generation in famine-ravaged Austria, expectant mothers are being given an additional daily ration of 300 calories, composed of a dab of lard on a bit of bread and a cup of egg milk punch, by the Red Cross.

LOCAL MEN FLY SOUTH

Two Prince Rupert business men were among passengers on the Queen Charlotte Airlines plane Haida Queen when it took off for Vancouver and intermediate points this morning. They were C. A. Brind, Imperial Oil Co. representative, who flew to Aliford Bay, and David Allen, local Kelly Douglas Co. manager for Vancouver.

Other passengers were O. Snell, B.C. Packers, for Pacofi; George Obynski, Pacific Mills, Aliford Bay; R. Sephton, Mutual Life, for Massett.

In addition, the Haida Queen picked up Mrs. and Miss Holland at Massett, Granville Bothby, Massett to Vancouver; and W. Malcolm, Butedale to Vancouver.

The Haida Queen made a special call at Chilko Lake at the head of Bute Inlet to pick up three American sportsmen who have been fishing at the lake for the past 10 days.

Inbound passengers on the Haida Queen last night included Dr. W. S. Kergin, J. T. Harvey and P. H. Simmons, all from Vancouver, and nine passengers from the Queen Carlotte Islands.

WAR ASSETS MEN ON VISIT HERE

Five War Assets Corporation regional department heads arrived in the city Wednesday from Vancouver on an inspection trip preparatory to the change of jurisdiction of the local War Assets offices from control of the Montreal head office to the Vancouver regional office. The change will become effective on July 1. They are E. W. Bourque, regional supply manager; H. Delaney, plant clearance supervisor; C. C. Brown, warehouse superintendent; J. G. Yendell, traffic supervisor, and A. E. Langley, security inspector. They will be in charge of local War Assets administration following the departure on July 1 of I. M. Mackinnon for Edmonton.

TOURISTS CROWD AMERICAN ROADS

As many as 600 tourists nightly are forced to sleep in their cars in Yellowstone Park so crowded are American holiday centres, J. Harry Black, local Capitol thaetre manager, reported this morning after returning from a vacation trip through Oregon, Idaho, Wyoming and Montana last night. Mr and Mrs. Black and their daughters, Wanda and Betty, left by car three weeks ago.

Highways in British Columbia are generally in good shape, Mr. Black said, although one section around Cache Creek on the Cariboo Highway is rough. The roughest section of the Prince Rupert Highway is between Skeena and Prince Rupert, the eastern section being in good shape.

Leaving Wanda in Regina with relatives, and Betty in Penticton, Mr. and Mrs. Black motored home alone. They made the trip from Prince George in 13 hours yesterday.

CITY PIONEER PASSES AWAY

A pioneer Prince Rupert man, who came to the city in 1910, passed away Wednesday evening while on his way to hospital from his home on Eighth Avenue. He was John Kach, a resident here for 36 years and a former employee of the city waterwarks department. He was 70 years old and was born in Ukraine. Deceased had been married but was divorced. It is understood that there are no children.

UNSALEABLE PRODUCT

NEWCASTLE, Australia, (AP)—The municipal council couldn't even give 55 gas-producers (charcoal burners on automobiles) away. First the council offered them for sale but there were no buyers. Then with other scrap metal they were advertised. The only offer for the scrap was $7.20 and the tenderer stipulated that he wouldn't take the producers.

HOW CAN I ? ? ?

By ANNE ASHLEY

Q. How can I keep clothing free from moths?

A. The odor of branches of the arbor vitae is very pleasant and wholesome, and will keep the clothing that is to be packed away free of moths.

Q. How can I prevent white silk from turning yellow?

A. White silk should not be washed in water that it too hot, as it has a yellowing effect on it.

Q. How can I avoid spattering of grease?

A. The spattering of hot grease can be avoided many times by placing a little salt in the frying pan.

Police women Get Natty W.D. Caps

Former Airwoman New Head of London's "Bobettes"

LONDON, (AP) — A new shiny peaked cap, similar to that of the R.C.A.F. Women's Division, has been adopted by London policewomen. It was partly designed by Miss E. C. Bather, first woman chief inspector of the Metropolitan women's police who as an R.A.F. officer, helped to organize the R.C.A.F. Women's Division in Canada during the war. When she was appointed to Scotland Yard last January, Miss Bather said policewomen's uniforms compared unfavorably with those of British and Canadian airwomen. The new cap is a first step toward redesigning the whole uniform.

The Experts Say . . .

ICE CREAM — Summer days mean ice cream for dessert and its doesn't matter whether it actually contains cream as long as its frozen.

Chocolate Freeze is recommended by home economists and is a delicious frozen dessert made with milk but having the smooth texture that is usually obtained only with the richest cream.

Chocolate Freeze requires 1½ squares of unsweetened chocolate, 2½ cups of scalded milk, ¼ cup of sugar, a few grains of salt, two tablespoons of flour, two egg yolks slightly beaten, 1½ teaspoons vanilla, two egg whites, ¼ cup of sugar, ¼ teaspoon of almond flavoring.

Melt the chocolate in top of double boiler. To scalded milk add sugar and salt. Add gradually to chocolate, stirring well. Blend flour with a little cold water and add to the chocolate mixture. Cook for 10 minutes longer. Remove from the heat and cool. Add vanilla. Pour into freezing tray and partially freeze about 45 minutes with a control set at the lowest point. Beat egg whites until stiff, but not dry. Gradually beat in the remaining ¼ cup of sugar and the almond flavoring. Remove chocolate mix to chilled bowl and blend with meringue, using a dover beater.

Return to freezing tray and continue to freeze, stirring occasionally until firm, about 1½ hours. This makes six to eight servings.

HOME CANNING—This year again home canning will take an important place in the homemaker's plans for conserving perishable food. Here are some emphasized "do's":

Do test sealers before using. Make sure that there are no chips in the rims.

Do have the sealers clean. Wash in hot soapy water and rinse thoroughly.

Do grade or sort the fruit or vegetable for uniformity or size and maturity. Discard all bruised and spotted fruit.

Do use the thinnest syrup that will be palatable. This stretches the sugar ration: One cup of sugar to two cups of water is sufficient for most fruits and a thinner syrup, one cup of sugar to three cups of water, is sweet enough for pears.

Do leave a space of ¼ inch at the top of the sealer when filling with fruit or vegetables except peas and corn which require ½ inch head space.

Do not allow filled containers to stand and get cool before processing.

CHIT-CHAT— A little lemon juice or vinegar adds a pleasant tart note to boiled carrots, beets or turnips. Don't throw away leftover cooked fish. It may be flaked and used in salads, fish cakes, or croquettes. When you store cream or cottage cheese in the refrigerator be sure it's well wrapped or covered for it takes on other odors easily.

MAORI WOMAN WINS DEGREE

AUCKLAND, N.Z., (AP)—One of the few Maori women to have won a university degree is Miss Petricevich who has graduated as a bachelor of arts at Auckland University College. Until the present, very few native women have taken university courses but it is thought that her success may encourage others.

Many Maori men have graduated from universities, and one, Dr. Peter Buck, has achieved world-wide recognition for his studies in anthropology. He is head of the Bishop Museum in Honolulu and has been guest professor at Yale.

Modern Etiquette

By ROBERTA LEE

Q. May a woman who is wearing an expensive coat and is dining in a public place, retain the coat instead of checking it?

A. Yes. She may slip it over the back of her chair, or place it on another chair at the table.

Q. Is it ever permissable to leave the spoon in the cup while drinking tea or coffee?

A. No. As soon as the coffee or tea is stirred, the spoon should be placed in the saucer and remain there.

Q. In what way, and at what time, should a bride mail her "at home" cards?

A. These cards can be enclosed with the wedding invitations.

BEST COMPLEXIONS

BROOMFIELD, Eng., (AP)—The girls of Bloomfield now have the best complexions in Essex, thanks to well water used for washing, members of the local council were told before they decided to defer action on installing piped water.

Take sweeter, tastier bread!

use FLEISCHMANN'S FRESH ACTIVE YEAST

NO WAITING—no extra steps! *Full-strength*—Fleischmann's fresh *active* Yeast goes right to work. Makes sweeter, finer bread! And makes it *faster!* You can be sure of tender, smooth texture — lightness — delicious flavour *every time!*

IF YOU BAKE AT HOME, insist on Fleischmann's fresh Yeast with the familiar yellow label. It's dependable—Canada's tested favourite for more than 70 years.

Always fresh—at your grocer's

MADE IN CANADA

Good Food!

Help yourself to health from our stock. You'll find healthful foods for delicious summer menus. All orders delivered to your kitchen door.

MUSSALLEM'S ECONOMY STORE
(Opposite Canadian Legion)
Phones 18 and 19 P.O. Box 575

GENERAL CONSTRUCTION
CONTRACTS — LARGE OR SMALL
PLANNING AND DESIGNING
ESTIMATES
NORTHWEST CONSTRUCTION
Stone Block LIMITED P.O. Box 1381
Phone 563 — Evenings: Green 163

take this TIP in choosing your flour
4 out of 5 women who win prizes for home baking use Robin Hood*
*All kinds of baking . . . bread, cakes, pastry.

Robin Hood Flour
Milled from Washed Wheat
in Canada's newest and most modern flour mills

NEEDED IN EVERY HOME

A Natural healing discovery with antiphlogistic properties. Promotes healing. Relieves pain and inflammation.

Use it for quick relief in Athlete's Foot, Eczema, Burns, Bruises and Rheumatic or Neuritic pains

AT YOUR DRUGGIST—$1 & $2.

DERMA-VITE

WE SERVE YOU NOTHING BUT THE BEST
SPECIAL RED BRAND BEEF — CHOICEST
FRESH VEGETABLES AND FRUITS—
COMPLETE LINE OF GROCERIES
• DELICATESSEN •
Choicest Cooked Meats — Roast Chicken
Meat Pies and Salads Daily
RUPERT BUTCHERS
PHONE 21 THIRD AVENUE WEST

JOHN H. BULGER
OPTOMETRIST
John Bulger Ltd.
Third Avenue

Quality
Repairs
Economy
Prices
at

PRINCE RUPERT SHOE REPAIR
3rd St. (Near the Post Office)

BULKLEY CAFE
CHOP SUEY — CHOW MEIN
Our Specialty
Open—
Weekday 7 a.m. to 11 p.m.
Sunday 8 a.m. to 8 p.m.
Located at Bulkley Hotel
SMITHERS, B.C.

UNDER NEW MANAGEMENT !!
Pall Mall Cafe
AND CHOP SUEY
at CENTRAL HOTEL
HAS REOPENED
—o—
We specialize in tender, juicy steaks and Chinese dishes.
WE EXTEND A HEARTY INVITATION TO COME AND ENJOY OUR FINE FOOD

REX CAFE
SECOND AVENUE, OPPOSITE PRINCE RUPERT HOTEL
Chop Suey — Chow Mein
Chinese Dishes our specialty.
Open 6 a.m. to 2 a.m.
PHONE 173

Steamship Service from PRINCE RUPERT to
OCEAN FALLS
WESTVIEW
(Powell River)
VANCOUVER
Thursday at 11:15 p.m.
to KETCHIKAN
Wednesday Midnight
FARES and INFORMATION at CITY TICKET OFFICE
528 Third Avenue
and DEPOT TICKET OFFICE

BOX 1308 PHONE 108
Oil Burners Installed — STANDARD BURNER OILS — and Serviced
PRINCE RUPERT PLUMBING & HEATING
J. H. Schuman — S. Julian
REPAIRS AND ALTERATIONS
• ESTIMATES •
Night Calls: Blue 170 — Green 787
CORNER SECOND AVE. and SEVENTH ST. WEST

Phone Blue 850 P.O. Box 1464
Green & Kermode
Builders and Painters
All Interior and Exterior Work
Free Estimates and Prompt Service

Announcing . . .
OPENING OF
PARAMOUNT CAFE
at Port Edward, B.C.
CHOP SUEY • CHOW MEIN
7:00 a.m. to 11:00 p.m.

VITAMIN TABS HELPING INDIA

NEW DELHI, (AP)—The government of India's health department reports that to date there has been no noticeable deterioraion in health conditions in the "famine" areas of Madras, Bombay and Mysore. India has placed orders for 150,000,000 multi-vitamin tablets and 60,000,000 of these are expected from the United States.

Figures for grain shipments to Indian between January and June 1946 are given as 799,600 tons of wheat or wheat substitutes and 91,600 tons of rice.

Wheat contributions made by different countries are as follows: Australia, 444,000 tons; Canada, 137,600 tons; United Kingdom, 5,500 tons; United States, 132,500 tons.

Of 80,000 tons of maize scheduled for shipment to India, the United States and the Argentine are to supply 40,000 tons each.

Auto Rates Up In New Zealand

AUCKLAND, N.Z., (AP)—Britain has gained a big lead on the United States and Canada in exports of automobiles to New Zealand. There are nearly 1,000 post-war English cars on the roads already and more large shipments are due shortly. The first supplies from North America are not expected for several months. From latest reports it seems unlikely that they will be able to undersell the English product as was at one time thought, although English cars are selling at nearly 100 per cent above the 1938 price.

ARMY ORDERS CEASE

CAPETOWN, (AP)—South African footwear manufacturers, who have been making boots and shoes for the British Forces, have been asked to cancel the orders previously given them. Some of the South African factories have already switched to civilian production.

ACTOR WILLIAM DEMAREST BRANDS PIE-TOSSING LOST HOLLYWOOD ART

However, Actress Betty Hutton Hurls An Accurate Pastry, Slapstick Veteran Recalls

The art of accurate pie-throwing, brought to its highest form of perfection in Hollywood during the Keystone comedy era of a quarter of a century ago or more, probably would be lost to the world as a high skill if it were not for the uncanny eye and vigorous arm of actress Betty Hutton.

Incidentally, Miss Hutton is also the most violent woman in Hollywood, a city whose definition of sublety carries a meaning comparable with the effect of a Windsor tornado.

These gems of Hollywood bric-a-brac come directly from the mouth of a Hollywood veteran who knew the film capital in the Keystone Kop days and who knows Betty Hutton. Actor William Demarest was a visitor in Prince Rupert Wednesday on a vacation after making a film which involved both.

Escaping unscathed from "The Perils of Pauline," a satirical revival of the interminable serial-thriller which captivated audiences in the early days of moviedom, Mr. Demarest took his pretty wife by the arm and headed north to recoup from the strain of an overdose of slapstick. He was buttonholed by a Daily News reporter on Third Avenue while the steamer Prince Rupert was docked here yesterday.

"Yes, the art of pie-throwing has fallen into low estate since the old Keystone days when every shot was a bulls-eye," said Mr. Demarest. "Why we had several former Keystone Kops who had lost their skill entirely. Chester Conklin, Jimmy Finlayson and Hank Mann were all former Kops and they could hit an actress in the face with a pie at six feet."

Betty Hutton, who played "Pauline" in the epic which will be released in October, did much better. She managed to knock Mr. Demarest down with a pie and also to knock out three men with a stuffed fish. Her accuracy with the pastry and her energy were disconcerting.

"Yes, I'm taking a rest," repeated Mr. Demarest, who played the part of a director-producer in "Pauline. "After working with Miss Hutton a rest is more than necessary."

Impressed With Low Cost of Meal

Most vivid of Mr. Demarest's local impressions is the low cost of food. Crowning satisfaction to an eminently satisfactory meal at a downtown restaurant was the bill which undercut even a Hollywood waiter's tip.

"My wife and I had a huge ham steak each and the bill was only $1.80," he marvelled. "Why, in Hollywood, the same meal would cost between $8 and $9."

On their return south from Ketchikan, they will stop off at Campbell River where Mr. Demarest will get in a bit of Tyee salmon fishing preparatory to a competition later in the season with a producer friend of his. He was quite willing to listen to accounts of the wonders of the Prince Rupert area as a sport fishing country and brightened up considerably at mention of fresh-water fishing to which he he is particularly partial.

NEW HOSPITAL AT MILLER BAY BEING PAINTED

The Miller Bay native hospital, shrouded in dingy camouflage paint since it was built as a Royal Canadian Air Force causualty base during the dark days of the war, is having its sprawling exterior transformed by a coat of cream paint, with green trimmings.

Dr. J. D. Galbraith, director of the as yet unopened institution, is unable to say when it will open its doors for patients but he hopes to have his staff assembled later in the summer. Difficulty in obtaining nurses is the cause of the delay, Dr. Galbraith said.

However, he has obtained a matron. She is Miss C. McDiarmid, R.N., of Vancouver, who was on the staff of the Prince Rupert General Hospital a number of years ago. Other members of the staff of 80 are gradually being lined up.

The exterior painting work on the 150-bed hospital is being done by Fred Scadden, local contractor. The institution will be primarily for the treatment of tuberculosis among the native population.

Aluminum production increased from 59 million pounds per year in 1936 to 924 million pounds in 1944.

CFPR Radio Dial
1240 Kilocycles
(Subject to change)

THURSDAY—P.M.
4:00—Radio Repertory
4:30—Especially For You
5:00—People Ask
5:15—All the World Sings
5:30—The Concert Hour
6:00—CBC News
6:15—CBC News Roundup
6:30—Eventide
7:00—Guiseppe Moschetti
7:30—Concert of the Nations—NBC
8:00—Winnipeg Drama
8:30—Gypsy Strings
9:00—CBC News
9:10—B. C. News
9:15—To be announced
9:30—Music by Shrednik
10:00—This Week's Composer
10:55—CBC News and Int.
11:00—Weather and Fishermen's News (local)
11:05—Silent

FRIDAY—A.M.
7:30—Musical Clock
:00—BBC News
8:15—Morning Song
8:30—Music for Moderns
8:45—Medley Time
9:00—Little Concert
9:15—Morning Devotions
9:30—Wayne King Orch.
9:45—Transcribed Varieties
10:00—Morning Visit
10:15—Thoughts for Today
10:30—Roundup Time
10:45—Piano Masters
11:00—B.C. Farm Broadcast
11:25—Program Resume
11:30—CBC News
11:46—Message Period
11:48—Recorded Interlude

P.M.
12:00—Tunes for Today
12:15—Henry King's Orch.
12:30—Musical Program
12:45—Recital, Winnipeg
1:00—From the Classics
1:15—Women's News Commentary and Speaking as a Canadian
1:30—Children's Program
1:45—Downbeat
2:00—To be announced
2:15—Echoes From the Tropics
2:30—Serenade
2:45—BBC News and Com.
3:00—Jack Allison Show
3:15—King Edward Hotel Trio
3:30—Oscar Peterson
3:45—Stock Quotations

EXPECTS SLIGHT TOURIST TRADE FOR HAZELTON

The hospitable and lovely Hazelton district will not see much of an American tourist boom this year in the opinion of Charles Dawson, prominent Hazelton general storekeeper who is in the city on a short business trip. His prediction is based on letters from several Americans who are perennial summer visitors to the interior community.

"So far we have had only a very few American tourists at Hazelton and I doubt very much if we have a very big season," Mr. Dawson commented. "I have had several letters from Americans saying that they would love to come up to Hazelton but that their automobiles are getting old and they hesitate to make long trips with them. And they are unable to buy new cars."

However, he anticipates that there will be a considerable influx of Canadians who are fortunate enough to have to travel shorter distances to reach Hazelton. He thinks, when the salmon run on the upper Skeena begins there will be plenty of fishermen on hand.

Mr. Dawson, who carries as wide a variety as possible of sporting goods, says that he is having difficulty getting light fly rods and official quality baseball bats. In general, he the sporting goods supply poorer than it was during war.

Mr. Dawson arrived in the Tuesday night and is retur to Hazelton on tonight's tra

RARE RUBY

Perfect rubies are much than good diamonds.

-- Classified Advertising --

Classifieds: 2c per word per insertion, minimum charge, 50c. Birth Notices 50c; Cards of Thanks, Death Notices, Funeral Notices, Marriage and Engagement Announcements: $2.

FOR SALE

FOR SALE — Underwood typewriter, 12-inch carriage; in good condition. Price $70.00. Box 135 Daily News. (149)

FOR SALE — Player piano and about 300 rolls. What offer? Phone Blue 597. (149)

FOR SALE—Baby buggy, excellent condition. Phone 569. (tf)

FOR SALE — Modern five-room house, including furniture. $2,500 cash. Apply 317 Eighth Ave. West, or phone Black 849. (148)

FOR SALE—8-piece dining room suite; ¾ bed and dresser; cross-cut saw. 121 5th Ave. East. (145)

FOR SALE—Four tires 5.25x19. Good condition. Phone Green 405.

FOR SALE — Modern Home, splendid location; six rooms. $3500. Garden and glassed-in sun porch. G. P. Tinker & Co. Phone 57.

FOR SALE—Two 4-roomed modern cottages, two bedrooms. In one lot; one cottage steady tenancy, other vacant possession July 1. Close in. Price $3,000. G. P. Tinker & Co. Phone 57.

MODERN CAFE in centre of city. Best of kitchen equipment and fixtures. Steady business clientele. Excellent opportunity for cash buyer. Armstrong Agencies, 307 3rd Ave. West. (144)

FOR SALE — 6 room furnished house. 742 7th Ave. West. (140)

GOOD BUILDING LOT in the centre of Prince Rupert's best business area. Apply Box 128 Daily News. (tf)

FOR SALE — Four-room house. $1600 cash. Apply 225 9th Ave. East, evenings. (149)

FOR SALE—New and used furniture at the lowest prices. We buy new and used furniture and hardware and pay better prices than others. Used hassocks, $2.50; used gramophone records, 20c; used Rogers 1847 spoons and forks, 65c; used barber chair, $35.00; used dining room set, 7 pieces, $42.50; used radio, 7 tubes, $15; used gate-leg tables, $4.00; used and new paint brushes, best quality, from 15c; new Gurney ranges; also electric irons at reduced prices; slightly used pool table, like new, complete, ½ price. B.C. Furniture Co. Black 324.

MACHINERY

TO SAW better lumber more economically, use the modern and up-to-date type National Portable Sawmills, manufactured by National Machinery Company Limited, Vancouver B.C. (tf) Agents.

Advertise in the Daily News.

FOR RENT

FOR RENT—Modern heated apartment; electric range. Central. G. P. Tinker & Co. Phone 57.

FOR RENT — Furnished rooms. 843 9th Ave. West. (tf)

FOR RENT—Room and board. Box 133 Daily News. (144)

WANTED

WANTED — Room, by gentleman. Close in. Box 134 Daily News. (145)

WANTED—Marine engine, 5 to 6 h.p. Phone Green 827. (144)

HELP WANTED

WAITING LIST for newsboys, now open at Daily News. (tf)

LISTINGS WANTED

SELLING YOUR HOUSE? — We have buyers looking for well-built 4 and 5-room homes. Cash or terms. Consult us first. Armstrong Agencies, Phone 342. (164)

PERSONAL

THE BOARD of School Trustees requests that all children for Grade I enrolment in September be registered at the nearest school before June 26. Children eligible for enrolment must be 6 years of age by November 30, 1946. Mrs. M. M. Roper, Secretary. (44)

RUGS and Chesterfields cleaned and shampooed. Phone Blue 318. (146)

SLENDOR TABLETS are effective. 2 weeks' supply $1; 12 weeks $5, at all druggists. (146)

AUCTION SALES

AUCTION SALES every Saturday at 171 Third Avenue East. (tf)

TENDERS

SEALED TENDERS marked "Tender for Purchase of Lots 3 and 4, Block 21A, Section 1" will be accepted by the undersigned up to noon Friday, June 28, for the purchase of Lots 3 and 4, Block 21A, Section 1 and the buildings located thereon and known as the "Old Land Mark." Further particulars may be obtained from the City Clerk. The highest or any tender will not necessarily be accepted. H. D. Thain, City Clerk. (145)

LOST

LOST—Hub cap of Packard car 1-10. Return 77 Taxi. Reward. (144)

LOST—Ronson lighter, gold initials J.E.M., vicinity former used buildings, 2nd Ave. Please leave at Daily News. (147)

BROWN PLASTIC PURSE, containing glasses, keys, driver's licence, etc. Anyone finding please leave at Daily News. Reward. (146)

IN THE SUPREME COURT OF BRITISH COLUMBIA
IN PROBATE
IN THE MATTER OF THE "ADMINISTRATION ACT"
and
IN THE MATTER OF THE ESTATE WILLIAM NICHOLSON BELL, DECEASED, INTESTATE

TAKE NOTICE that by Order of His Honor, W. E. Fisher, made on the 3rd day of June, A.D. 1946, I was appointed Administrator of the Estate of William Nicholson Bell, deceased, and all parties having claims against the said estate are hereby required to furnish same, properly verified, to me on or before the 15th day of July, A.D. 1946, and all parties indebted to the Estate are required to pay the amount of their indebtedness to me forthwith.

DATED at Prince Rupert, B.C., this 3rd day of June, A.D. 1946.

ALBERT EDWARD RODDIS,
Official Administrator,
Telegraph Creek, B.C.

LAND REGISTRY ACT

Re: Certificate of Title No. 16415-I to Lot Six Hundred and Sixteen (616), Range Five (5), said to contain One Hundred and Seventy-one (171) acres, more or less. Excepting thereout the Right-of-Way of the Grand Trunk Pacific Railway, said to contain Six decimal Four Five (6.45) acres, more or less.

WHEREAS satisfactory proof of loss of the above Certificate of Title issued in the name of Robert Leck McIntosh has been filed in this office, notice is hereby given that I shall, at the expiration of one month from the date of the first publication thereof, issue a Provisional Certificate of Title, in lieu of said lost Certificate, unless in the meantime valid objection be made to me in writing.

DATED at the Land Registry Office, Prince Rupert, B.C., this 6th day of June, 1946.

ANDREW THOMPSON,
Deputy Registrar of Titles.
(161)

GOVERNMENT LIQUOR ACT
NOTICE OF APPLICATION FOR CONSENT TO TRANSFER OF BEER LICENCE

NOTICE is hereby given that on 2nd day of July next the undersigned intends to apply to the Liquor Control Board for consent to transfer of Beer Licence No. 7364 issued in respect to the premises being a part of a building know nas Terrace Hotel, situate on Kalum Street in the Village of Terrace, B.C. Upon lands described as Lots Twelve (12) Thirteen (13) and Fourteen (14) of Block Twelve (12) of District Lot Three Hundred and Sixty-nine (369) Range Five (5) Coast District, Map 972 Prince Rupert Land Registry District, in the Province of British Columbia, from Emile Willie to Terrace Hotels Limited, having its head office at the Village of Terrace, B.C. the transferee.

DATED at Terrace, B.C., this 28th day of May 1946, A.D.

TERRACE HOTELS LIMITED,
Transferee. —149

IN THE SUPREME COURT OF BRITISH COLUMBIA
IN PROBATE
IN THE MATTER OF THE "ADMINISTRATION ACT"
and
IN THE MATTER OF THE ESTATE OF SADIE BEAUDIN, DECEASED INTESTATE

TAKE NOTICE that by Order of His Honor, W. E. Fisher, made on the 30th day of May, A.D. 1946, I was appointed Administrator of the Estate of Sadie Beaudin, deceased, and all parties having claims against the said estate are hereby required to furnish same, properly verified, to me on or before the 13th day of July, A.D. 1946, and all parties indebted to the Estate are required to pay the amount of their indebtedness to me forthwith.

DATED at Prince Rupert, B.C., this 30th day of May, A.D. 1946.

GORDON F. FORBES,
Acting Official Administrator,
Prince Rupert, B.C.
—June 30

WARNERS' ADVENTURE OF THE CENTURY
OUT OF THE CENTURY THAT MADE TEXAS GREAT!
SAN ANTONIO
IN TECHNICOLOR
STARRING ERROL FLYNN · ALEXIS SMITH
On the Same Program
FASHIONS BY CANADA
CARTOON — NEWS — SERIAL
SHOWS AT
1:00 - 3:43 - 6:21 - 7:10 - 9:00
TODAY
Capitol
A FAMOUS PLAYERS THEATRE

Dress them up for Summer...
We haven't forgotten the boys and girls. In fact we cater to their needs, and new supplies are arriving daily.
For Infants and Girls
WALLACE'S and RUPERT PEOPLES STORE
For Boys and Young Men
RUPERT MEN'S and BOYS' STORE

SEE US FOR ALL REQUIREMENTS IN
Office Supplies
Consult us for your needs in all types of printing work
Everything in high class stationery
Cards for every occasion Fountain Pens
DIBB PRINTING COMPANY
BESNER BLOCK THIRD AVENUE

Fresh Local Raw and Pasteurized MILK
VALENTIN DAIRY
PHONE 657

INCOME TAX
Returns Prepared — See
R. E. MORTIMER
324 2nd Ave. — Phone 88

Keep House With Paper This Summer
You'll thank your foresight in providing plenty of paper napkins, waxed paper, shelving, towels, paper plates, cups and other paper household aids.
— AT —
THE VARIETY STORE
"Where Your Dimes Are Little Dollars"

KWONG SANG HING
HOP KEE
CHOP SUEY HOUSE
612 7th AVE. WEST
(Next to King Tai)
All your patronage welcome
Open 5 p.m. to 2 a.m.
Outside Orders from 2 p.m. to 2 a.m.
PHONE RED 247

The Seal of Quality
BRITISH COLUMBIA'S

FINEST SALMON

MADE FROM Eggs and finest Canadian Wheat
MACARONI AT ITS BEST
CATELLI Egg NOODLES

Beautiful Smiles Depend on Teeth
FINE, SOUND TEETH DEPEND ON FOOD!
THE beauty of a child's teeth depends *so much* on proper diet. And Carnation Milk is outstandingly useful in a diet planned to maintain healthy teeth. For Carnation, as it pours from the can, contains *twice* the calcium and phosphorus found in ordinary milk . . . and many times the "sunshine" vitamin D. As a drinking milk (properly diluted and chilled), used in cooking, or used undiluted on cereals and fruits, Carnation can do a *lot* for the teeth of your youngsters.
For menu help and milk information, write for *free* book, "Growing Up With Milk". The Carnation Company Limited, Toronto, Ontario, or Vancouver, B.C.

Carnation Milk
A CANADIAN PRODUCT "from Contented Cows"

ATTENTION!!
Campers
Watson's Food Store
AT SMITHERS
WILL BE MAKING REGULAR DELIVERY TO LAKE KATHLYN THIS SUMMER.

Red Gillis has taken over Robertson Bottle Buyers and the business will be known as the PRINCE RUPERT BOTTLE COLLECTO
Phone Blue 737

York General Construction
See or Phone Us on a New Insulation
KIMSUL Something New and the Best
Free Estimates on Any Kind of Construction
You Name It, and We Can Do It
WE HAVE OUR OWN SHOP — WE CAN MAKE ANYTHING
Phone Black 126 Day Phone Black 731 Evenings

AWNINGS . . . SAILS
. . . WINDOW BLINDS
CANVAS SPECIALTIES
EDMONDSON'S
Phone Black 169 P.O. Box 302
430 Bowser Street
(Behind 137 Fifth Ave.)

MOTT ELECTRIC
(Prince Rupert) LIMITED
ELECTRICAL CONTRACTORS
Commercial - Industrial
Marine Electricians
Home Wiring and Repairs
Phone Black 367
236 Second Avenue West

Hollywood Cafe
PRINCE RUPERT'S NEWEST AND MOST UP-TO-DATE RESTAURANT
FULL-COURSE MEALS
FROM 11 A.M. TO 4 A.M.
Special Dinner Every Sunday - 5 p.m. to 8 p.m.
Music by "Esquires" Mondays and Thursdays 10:30 to 12 p.m.
CHINESE DISHES A SPECIALTY
WE CATER TO PARTIES
CHOP SUEY CHOW MEIN
FOR OUTSIDE ORDERS PHONE 133
735 THIRD AVENUE WEST