NORTHERN AND CENTRAL BRITISH COLUMBIA'S NEWSPAPER

The Daily News

Published at Canada's Most Strategic Pacific Port

VOL. XXXV, No. 16. PRINCE RUPERT, B.C., SATURDAY, JANUARY 19, 1946 PRICE FIVE CENTS

Local Tides

Sunday, January 20, 1946

High	3:29	21.0 feet
	15:19	21.5 feet
Low	9:20	6.6 feet
	21:45	2.5 feet

TAXI TAXI
537
DAY and NIGHT SERVICE
Bill and Ken Nesbitt

Steel Strike In States Getting Under Way

PROVINCIAL GOVERNMENT LIBRARY June 3/46 Provincial Government

UNEMPLOYED VET FIGURES REACH ALL-TIME RECORD

Applications for training and out-of-work benefits have risen to an all-time high in B.C., Department of Veterans' Affairs officials observed this week as they grappled with the problem of speeding up their service to veterans seeking re-establishment grants.

Despite the reduced number of discharges from all three services throughout the province last month, a record number of 12,813 veterans passed through the Vancouver rehabilitation centre alone. Figures for the first half of January point to an even greater volume this month—which, it is believed, will mark the peak.

A total of 4,081 veterans are receiving educational and vocational training grants in B.C. The number applying for vocational training is far exceeding expectations, and over 600 ex-servicemen and women whose applications have been approved are awaiting accommodation in CVT schools.

Meantime, veterans are applying for out-of-work benefits to tide them over, rather than use up all their war service gratuities. There are nearly 900 veterans drawing this grant throughout the province. In addition, 300 veterans are receiving, awaiting returns benefits while building up their own businesses to a profitable basis.

Up to January 1, 1946, $287,115 was paid out in re-establishment credits to 1198 veterans in B.C., bringing the total value to date to $1,529,918. Home owning and furniture buying are the most popular uses for the credit.

New Tax Forms Being Prepared

OTTAWA — Distribution is about to start throughout Canada of six to seven million T1 special income tax forms for 1.8 to 1.9 million persons earning $3000 or under. The forms differ only in very minor respect from those of a year ago.

New T1 general forms will be used by 300,000 to 350,000 taxpayers earning more than $3000. These are the forms where new and simplified tax calculation tables are promised.

But apparently final decision on the forms has not been reached. It will be several weeks before these forms are ready for distribution.

THIRD TIME—NOW WINNER

Canadian Soldier Fought in Two Losing Wars Before Becoming Victor

BRANTFORD, Ont. (CP)—From Brantford comes word of a Canadian soldier who fought in three wars before he found himself a member of a victorious army. John Lephonen fought in Spain against Franco's troops and lost. Then he went to Finland and fought with the Finns against the Russians and lost. Lephonen managed to reach Britain by way of Norway and joined the British Imperial Army in time to be driven out of Dunkerque by the Germans. He was wounded at Dunkerque and while lying in a British hospital and studying the war news, he realized that he finally was with a winning army.

Temperature

Maximum	41
Minimum	33

Weather Forecast

Prince Rupert— Cloudy with rain. Fresh to strong winds in the afternoon becoming overcast with moderate rain and strong southeasterly winds during the evening, reaching gale force early Sunday morning.

Bulletins

TO REPORT ON UNO

LONDON—Secretary of State Paul Martin of Canada, one of the Dominion's delegates to the United Nations Organization assembly, will report to the people of Canada tomorrow evening (5:45 p.m.) on the progress of the United Nations Organization sessions.

MANDATE FOR STRIKE

WINNIPEG— Mandate from Winnipeg Packing House workers was today in the hands of the national executive of the United Packing House Workers of America (C.I.O.), empowering them to call a nation-wide strike vote if they saw fit. Employees of Burns & Co. voted 405 to 0 last night to reject company proposals. Canada Packers and Swift-Canadian workers made similar decisions earlier in the week.

HANGMAN RETIRES

LONDON— Charles Pierrepoint, official hangman, who officiated at the execution of Josef Kramer, the "Beast of Belsen," as well as those of William Joyce and John Amery, has retired.

RUTHENIA CHARGED

VATICAN CITY—In an encyclical today, Pope Pius charged Soviet - dominated Ruthenia with persecution of Roman Catholics.

WAR CRIMES TRIBUNAL

TOKYO—General MacArthur has issued an order establishing an international military tribunal for the Far East to try top war crime suspects. The tribunal will sit in Tokyo, and at least five but not more than nine countries will sit on it. Canada may be one of the countries.

MORGAN STAYING ON

LONDON — The United Nations Relief and Rehabilitation Administration has halted the removal of Lieutenant-General Sir Frederick Morgan as chief of UNRRA operations in Germany. The move was made to permit Morgan to make an appeal to Director General Herbert Lehman. Recent statements from General Morgan about Jewish refugees drew criticism in Europe and the North American Continent.

BOSTON MAYOR CONVICTED

BOSTON — Representative James Curley, who is also the mayor of Boston, has been convicted of using the mails for fraudulent purposes in connection with stock sales promotions. He could be sentenced to 47 years imprisonment.

SEVENTEEN DIE IN CRASH

CHESHIRE, Mass.—Fourteen passengers and three crew members were killed when an Eastern Air Lines passenger plane crashed near here yesterday.

TO REPAY SAVINGS

OTTAWA—The federal government will start repaying compulsory savings in March 1948 when the savings of 1942 will be remitted.

NEW WINNIPEG DAILY

WINNIPEG— Discharged printers from the Winnipeg Free Press and Tribune plan to start a third Winnipeg newspaper. Capital will be $500,000 with shares of $10 each.

Island Art Show Held At Victoria

SKIDEGATE — Paintings of Queen Charlotte Island totem poles and scenery are subject matter for an art show being held at Victoria by A. M. D. Fairbairn, A.W.S., who spent last spring and summer on the Islands painting. Held in David Spencer's art gallery, the show was officially opened by Mrs. W. C. Woodward, wife of the Lieut. Governor.

Thousands Already Off Jobs - Some Quit And Others Fired

Henry Kaiser Accepts Presidents's Compromise and Signs Up — No Sign of Any Other Settlements

WASHINGTON, D.C. (CP) — Although the big strike of Congress on Industrial Organization steelworkers against the United States steel mills is not scheduled to start until Sunday midnight, steel workers began walking out in advance today and the companies themselves started laying men off. The strike is to go into effect following the rejection by the United States Steel Corporation of President Truman's compromise plan which the unions had accepted.

All the companies have rejected President Truman's proposed compromise in the steel wage dispute except Henry J. Kaiser, west coast steel operator, who today accepted the presidential plan and announced that a contract had been signed giving the 3,000 employees at his Fontana, California plant an 18½c hourly increase.

The major strike will throw between 700,000 and 800,000 men out of work.

The government plans to put a voluntary rationing of steel supplies into effect. Leading automobile manufacturers have declined to speculate how long they could operate if the steel walkout is carried out on schedule—midnight on Sunday.

With the steel strike commencing, there is no sign of a settlement of the electrical workers and meat packers' strike. In Brooklyn veal is selling at $1.40 per pound and in the Bronx $1 per pound is being paid for hamburgers.

LONDON (CP)—No flags are to drape coffins of dead German prisoners of war, according to the War Office. The swastika is barred, so Germany has no flag.

CHRIS VOKES RESPONSIBLE

For Commutation of Death Penalty on Kurt Meyer to Life Imprisonment

LONDON (CP) — Major-General Chris Vokes, as confirming authority in the trial of Major-General Kurt Meyer, had full responsibility for commuting the SS divisional commander's sentence from death to life imprisonment, it was learned Friday, but the Canadian commander sought best legal advice before doing so.

PRISON LIFE IN GERMANY

Speaking to a social gathering of Labor-Progressive members and sympathizers at a social gathering held in his honor last night, Maurice Rush, visiting provincial organizer, stated he had found, while a prisoner of war in Germany last year, that even towards Allied prisoners the Nazis carried on the same policies on which they had built their regime.

"Those policies," he declared, "were based heavily on dividing and playing off different nationalities and on stirring up race hatred.

"For example, in the great camp of 20,000 men where I was kept, all the different nationalities such as English-speaking, French, and Russian were segregated in different compounds and the Germans tried to stir up one group against the other by offering varying concessions from week to week.

"As regards race hatred, they conducted systematic interrogations of prisoners which were little more than propaganda sessions in which they assiduously tried to cultivate such ideas as that international Jewry was to blame for the war.

"Consequently, it is all the more shocking to me to see people in Canada who try to carry on the same policies."

In answer to a direct question on the future of Germany after Allied occupation, Rush stated he was convinced Germany would never again threaten the peace of the world. "Provided, of course, that we understand that the key to the question is continued unity among the occupying powers for the complete carrying out of the terms of the Potsdam declaration.

"The great estates of the Junker overlords in East Prussia are being turned over to the landless peasantry, destroying the economic base of the Prussian caste which was the spearhead of German Imperialism.

"This, coupled with the removal of German heavy industry to such countries as Poland, and a number of other factors, indicate that the economic life of Germany and all Europe is being remolded."

Are Visiting Queen Charlottes

QUEEN CHARLOTTE CITY—Lloyd Monk and Henry Helin, officials of the Canadian Fishing Co., are visiting Queen Charlotte City on official business. They are staying at the Haidi Hotel.

EXPLODED MINE DAMAGES HOME MILES AWAY

SKIDEGATE (Special to the Daily News) — The horrors of war were felt by residents of this Island community long after the war had ended. The explosion seven miles away of a drifting mine jolted the residents severely, and damaged the farm home of George Husband.

The mine, which was found floating off Dead Tree Point, was reported to the navy which sent a disposal crew to take care of it. Standing off at considerable distance, the mine was exploded by rifle fire.

Explosion of the mine stratled many people but no one was injured. Greatest damage was done to Mr. Husband's house.

SUBSIDY ON OLD HOTEL

VANCOUVER, (CP)— Ald. H. L. Corey, on his return yesterday from Ottawa, said the federal government had not offered to assume the $60,000 a year tax burden on the old Hotel Vancouver as previously reported. He said that Hon. J. L. Ilsley, minister of finance, did offer a subsidy of $5000 per month for operation of the building as a hostel and two grants up to $10,00 maximum to any operating agency to put the building into shape for accommodation of veterans.

RUSSIAN SUICIDES

Traitors Take Their Own Lives Rather Than Return to Homeland

FRANKFURT, Germany, (CP)—Ten Russians committed suicide and 21 others injured themselves at Dachau today in protests against attempts to repatriate them to Russia, United States headquarters announced. Headquarters said that "some at least" of 271 Russian nationals being repatriated from Dachau had served in German armed forces as volunteer conscripts.

SERVICE TRAFFIC FALLING OFF NOW

VANCOUVER—Osborne Scott, passenger traffic manager, Canadian National Railways, Winnipeg, visiting here, indicated that the peak had been passed by the railways in getting service personnel back to their homes.

"The military, naval and Air Force traffic which grew so quickly as the war developed and ended," said Mr. Scott, "is dropping off just as quickly and I think that public demand for travel can now be taken care of very adequately."

Plans, he added, were being developed and, in some cases, orders have been placed for new equipment of the very latest design, both in drawing room, compartment and bedroom type of cars, as well as some particularly smart day travel equipment.

LONDON (CP)—A woman who was summoned for not having a license for her soldier son's dog was given 7c. 6d. by a magistrate here recently to get one. "Keep the dog," he said, "but don't tell your friends, as I am a poor man."

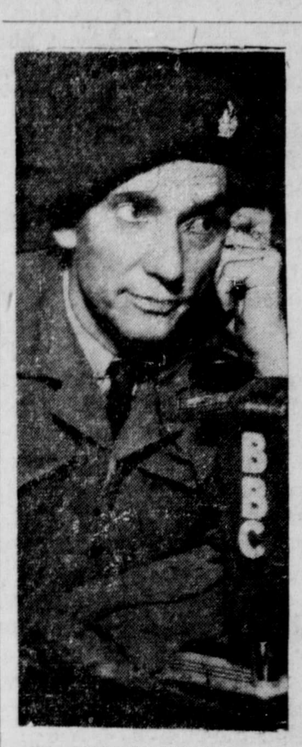

STANLEY MAXTED—A war correspondent of the BBC, who is now back in his native Canada, jumped with the ill-fated British paratroopers at Arnhem and was cut off with them until their remnants slipped back through German lines. He was in the Pacific when the war in Europe ended. He landed at Tokyo with the first Americans ashore and accompanied British and Canadian naval units to Hong Kong. He was aboard the U.S. battleship Missouri when the Japs signed surrender. A fellow correspondent who entered Berlin found in Gestapo headquarters a card bearing the name "Stanley Maxted" and listing some of his BBC broadcasts which Himmler particularly had not liked. The card is now at BBC headquarters, London. Maxted will be heard on "Canadian Cavalcade" over the CBC Trans-Canada network Monday evening, January 21.

KOREA HAVING BLOODY RIOTS

Demonstrations Against Allied Trusteeship Are Being Renewed

SEOUL, Korea—Bloody rioting flared in Seoul today as right wing Koreans renewed demonstrations against Allied trusteeship for their country. Two Koreans were killed and many were injured in armed battle between civil police and more than 200 persons said to be members of the Korean Students' League which started the demonstrations. Korean police, handling their first big job without assistance, arrested 119 Koreans.

Decapitated In Hanging

"Unfortunate" Incident When Peace River Killer Executed at Okalla Last Month

VICTORIA, (CP)— Attorney General R. L. Maitland, in a statement Friday night, said there was no object in holding a public inquiry into the decapitation of Byron Bruce Potter who was hanged at Okalla January 10 for the murder last summer of Mrs. Edna Ina Rogers at Dawson Creek. In a statment Mr. Maitland said that "the usual practice was followed but, unfortunately, instead of the fall breaking the man's neck in the ordinary manner, it decapitated him. The occurrence in the opinion of the warden was the result of an error in judgment on the part of the executioner."

Thomas J. Hurley, counsel for Potter, asked for an investigation into the decapitation. He was not available for comment Friday night.

It is said that the hangman had been nervous.

Atomic Energy Before United Nations

Gale Forecast Here, Hurricane Farther South

Gale warning on the north coast, with hurricane warning farther south were forecast for tonight and Sunday. In the Prince Rupert area strong southeasterly winds which are expected to begin tonight are forecast to increase to gale force early Sunday morning. Today's forecast is for cloudy with rain and moderate winds.

Winds of hurricane force, exceeding 75 miles an hour, are forecast for Queen Charlotte Sound tonight.

Dock Chief Not Talking

Refuses to Commit Himself as to Going After Work on New Union Steamers

"You'd better ask the Canadian National about it," was the reply given this morning by Bernard Allen, manager of the Prince Rupert dry dock, when questioned following yesterday's announcement in the press that the Union Steamship Co. had purchased three Castle class corvettes and that tenders would be called from British Columbia shipyards for their conversion into coastal passenger liners.

Mr. Allen refused to commit himself whatever and indicated all he knew about it was what he had heard and read that the Union company was obtaining the corvettes for coastwise service. He indicated that, as far as he knew, no request had yet been received to carry out such work here.

"I cannot make any statement," said Mr. Allen, "as to what we might do if such a request were made."

"And if you were not requested, what would happen? Would you go after the work?" Mr. Allen was asked.

In reply, Mr. Allen made it clear that he was not going to answer questions like that offhand.

Vital Subject Coming At Monday Session

Iran's Charge Against Russia Is Also to Be Heard At Same Time

LONDON (CP)—A big power plan to place the proposed atomic energy commission directly under the United Nations security council passed its first test without opposition today. The test came when Paul Henri Spaak, president of the general assembly, called up the committee report providing that the atomic control proposal should go to the Assembly's security committee without discussion on the floor. Spaak asked if anyone wanted to say anything but not a word was spoken and he promptly declared the report accepted. Previously smaller nations had held the idea that atomic energy control should be kept to the Assembly.

The security commission of the conference is headed by Dmitri Manuilsky, chief Ukrainian delegate. A meeting of the committee is to be held Monday.

Another issue to go before the security committee will be that of the Iranian government's charge that Russia has been interferring in Iranian affairs.

SLAVE LABOR BOTTLED UP

NUERNBERG (CP) — Lightning-like Allied advances during the closing stages of the European war disrupted Nazi plans to draft an additional million and a half slave laborers from France and the Low Countries, an assistant French prosecutor said at the war crimes trial here today. He said that Fritz Sauckel, boss of the forced labor program, planned to bring in one million additional men and women from France and the Low Countries to work in industries of the Reich.

R.C.A.F. DAKOTA PLANE MISSING

WINNIPEG, (CP) — A Dakota plane of the Royal Canadian Air Force is missing since morning on a flight from Vancouver to Winnipeg. It was last reported over Cranbrook at midnight and was due at Winnipeg at 7 o'clock this morning.

FORTUNE IS ONLY HOAX

Death of Kamloops Man Clears Up "Ranji MacWalker" As Plot to Embarrass Supposed Jewish Family

KAMLOOPS (CP) — The "Ranji MacWalker" fortune proved a hoax Friday with the release of a package of letters which linked R. W. Noble, who died here Thursday, with stories that $2,500,000 had been left by "MacWalker" to a number of former railway employees. George E. MacPherson, Kamloops undertaker, released the letters with permission of Noble's widow. The letters, received by MacPherson over the last three years, had ostensibly been written by Noble.

In Lethbridge, Alberta, on January 10, J. F. Thomson of Medicine Hat announced he had been advertising for beneficiaries of the estate of a man known as Ranji MacWalker who had left $2,500,000 to men who worked on the Canadian Pacific Railway on the Calgary-Laggan division many years ago. Mr. Thomson said that all heirs except three Whitmore brothers, supposed to be Jews, had been found. The advertisements said the Whitmores had to admit they were Jews.

On January 14 Edward Whitmore of Kamloops said the legacy was merely a scheme calculated to embarrass the Whitmore family and that he had received several letters in the last two years, each of which made a point of stating that he was a Jew. He said he was born in Leicester, England of English parents.

Fish Scarce At Skidegate Inlet

SKIDEGATE — First of the Prince Rupert beam trawlers this season, Capt. Ole Skog's Thelma S. and Capt. Dave Ritchie's Finella, began operations in Skidegate Inlet last week and reported that they found the flatfish very scarce. Indications point to a poor fishing year in the inlet.

NORMAN WATT'S FUNERAL HELD

Final Rites at Victoria Yesterday for Prince Rupert's Government Agent

VICTORIA, (CP)—Funeral of the late Norman A. Watt, government agent at Prince Rupert until his death on January 9, took place here on Friday with officials of the civil service and provincial police taking a prominent part in the proceedings.

Honorary pallbearers included Former Premier T. D. Pattullo and Hon. E. T. Kenney, minister of lands, both of whom were for many years close personal friends of Mr. Watt.

Active pallbearers were T. W. S. Parsons, commissioner of provincial police; John Shirass, assistant commissioner; William Turnbull, chairman of the Land Settlement Board; C. B. Peterson, chairman of the purchasing commission; F. Ross Oatman of the Department of Public Works and C. E. Hopper, superintendent of lands.

The British Columbia Police formed a guard of honor and the Prince Rupert Division was represented by Sergeant C. C. Jacklin, former city chief at Prince Rupert, and Constable Norman Finder.

Prince Rupert Daily News
Saturday, January 19, 1946

Published every afternoon except Sunday by Prince Rupert Daily News Limited, Third Avenue, Prince Rupert, British Columbia.
G. A. HUNTER, Managing Editor.

SUBSCRIPTION RATES:

By City Carrier, per week	.15
Per Month	.65
—Per Year	$7.00
By Mail, per month	.40
—Per Year	$4.00

(Authorized as Second Class Mail, Post Office Department, Ottawa).

MEMBER A.B.C.

Possible Work for Dry Dock

British Columbia coast shipyards are being invited by Union Steamships Ltd. to tender on the quite extensive work of converting three 2500-ton Castle class corvettes which the company has purchased into passenger and freight liners for the coastal services. Prince Rupert dry dock should, undoubtedly, bid for the work, for the carrying out of such as which it is admirably equipped and organized. A few jobs like this would fill in the time until the yard gets started—on the construction of one or both of the railway company's own new coastal liners. Therefore, the management of the yard here should be on its toes to secure some of this work. Meanwhile at least one Vancouver yard had been able to win work of major proportions—that is the Burrard plant in the freighters for the French government. Maybe the shipbuilding outlook may not be so bad after all but it will not hurt for those of us who are desirous that a maximum of work should be obtained for the yard here to make sure that the management is not allowed to go to sleep or get indifferent about sleeping out for business .

* * *

Soft for Kurt Meyer

Major-General Kurt Meyer, one of the convicted Nazi brutes who. if he did not actually order atrocities against Canadian soldiers held as prisoners of war at least did not do anything to prevent them, is to be brought to Canada to be fed and lodged—probably on the fat of the land. At least they are not also giving him pay in the bargain.

It is ironical to many to see the trouble they go to feed and lodge a man for whom many feel execution was too good while the comrades of the men who suffered the Nazi atrocities—yes indeed some of those who actually suffered the atrocities themselves—are not sure whether they will have bread and board to say nothing of pay. They could not be blamed in wondering if it was worth while after all.

It is still just a little difficult for some of us to understand why Meyer's wretched life should have been spared at all. A lot of Canadians feel it is just too bad that we should have been the first to get soft about things like this—Major-Gen. Chris Vokes and his "best legal advice" notwithstanding.

* * *

Nutritionist Directs F.A.O.

Sir John Boyd Orr, who is about to arrive in Washington to assume his duties as first Director General of the Food and Agriculture Organization of the United Nations, believes that civilization is worth saving. Sir JJohn is convinced that another war will mean the doom of civilization, and a world in which half of the population is underfed and in which millions are near starvation cannot remain at peace. He believes that continuation of such conditions is a crime against civilization and needless evil that can be ended with a little simple, humane co-operation among the nations.

The new Director General is a wise man loaded with acadomic honors and full of knowledge and experience. He is a scientist and a practical farmer. In spite of a life devoted to study and research, Sir John is no pale retiring bookworm. He is a bluff, hearty, happy man, a lover of good food and good liquor. With this new appointment he is forced to relinquish a newly won seat in the House of Commons and to break cleanly from the numerous official associations he held dear. Worse than all, he had to tear up the roots planted deeply in his native land and become a citizen of the world—an international civil servant.

THOUSANDS COME TO SKI RESORTS IN LAURENTIANS

Quebec Ski Trains are Scenes of Gay Cameraderie in Week-ends When Duds and Dudes Go North

By DOUGLAS AMARON
Canadian Press Staff Writer

MONTREAL, (CP)—The skiing season is here again and the thousands of persons who find their relaxation on winding trails and steep, snow-covered hills are flocking north to Quebec's Laurentian Mountains.

The war greatly curtailed the winter pastime which formerly drew more than 10,000 persons to the mountains each week-end, but this season promises to be the best since 1938. Already, accommodation is at a premium in the many Laurentian resorts which cater to the ski trade.

Supported by a good publicity campaign, skiing has become one of Quebec's major winter attractions. The Laurentians, with scores of hills suitable to beginner or expert and within two hours train ride of Montreal, have become internationally known.

Competitive skiing attracts the widest publicity as top-notch skiers come from many parts of eastern Canada for slalom, down-hill and cross-country races held almost every week-end at St. Sauveur, Mont Tremblant or some other favored spot.

But it is the pleasure skier who makes up the mass of the mountains' winter visitors. The competitor is little more than a snowflake in a blizzard compared with the thousands of men, women and children who go north for the mere enjoyment of a day's outing.

You see them crowding Montreal stations, wearing gaily-colored ski apparel and carrying long skis. No special trains have been run since the war began, but regular trains are crowded each week-end.

Frolic On Trains

Ski trains are almost an institution in Quebec. There's a cameraderie about them found nowhere else. Portable gramophones and radios play at one end of the car, accordians and mouth organs at the other, and it's a sour soul indeed who does not enjoy the chit-chat and sing-songs of the trip north and the return home.

Once at their destination, skiers pile out from the cars, harness their skis and glide off to their shack or to their winter resort destinations.

Prices at the resorts range from four dollars a day, with meals included, to the $15 top price of the most exclusive chalets. But many skiers find accommodation at club houses or band together and rent cottages for the season.

Even so, accommodation is hard to find and at Mont Tremblant there is talk of building dormitories, each to house 25 persons. There would be units for men and others for women.

Bus services, on highways open all year around, and trains are the usual methods of travelling north, but one resort, catering to the American trade, runs a twice-daily air service from Montreal to St. Jovite.

Qualified instructors are available at most ski centres, trained at the Canadian Ski School which gave special instructor courses to about 80 amateurs and professionals last month. The school is under Louis Cochand, one of Quebec province's best known skiiers, and is sponsored by the Canadian Amateur Ski Association.

Advertise in The Daily News.

Better English

By D. C. WILLIAMS

1. What is wrong with this sentence? "Mary is some pianist."
2. What is the correct pronunciation of "reservoir?"
3. Which one of these words is misspelled? Arsenal, Arguement, arrogance.
4. What does the word "futile" mean?
5. What is a word beginning with am that means "friendly?"

Answers

1. Say, "Mary is a good (talented, or an accomplished) pianist." 2. Pronounce rez-er-vwor, o as in or, accent first syllable. 3. Argument. 4. Useless."It was a futile struggle." 5. Amicable.

The Royal Bank of Canada Annual Meeting

Morris W. Wilson, President, sees no quick and easy solution to reconversion problems. Believes greatest half century in Canada's history just ahead. Dominion fortunately placed to help foster world co-operation. Questions whether Canada making most of trade opportunities in South America.

James Muir, General Manager, reports assets exceeding $2,000,000,000 at new high level for Canadian banking. Bank fully equipped and ready to assist reconversion. Seeks wider field of service in loans to firms and individuals.

Solid confidence in Canada's immediate future and the important part she can play in the promotion of international understanding and well-being were voiced by Morris W. Wilson, President of The Royal Bank of Canada at the Bank's Annual Meeting.

Referring to reconstruction problems, Mr. Wilson said: "The first important task in our post-war reconstruction is the conversion of industry to production of the basic needs of a civilized community, with the minimum of dislocation, unemployment, and friction. For two or three years, since we passed the peak of our war effort, we have been giving thought to the reconstruction period. Now, we are in it. The problem is no longer speculative, but is gradually being met in a practical manner, more or less satisfactory. It one or more sections of the masterpiece we desire to produce are not filled in at once, let us not worry too much, but look at the whole picture and its good prospects. Many of our people, not realizing the nature of the real problems in reconversion and reconstruction, want a quick answer to all questions, and an immediate completion of all plans. There cannot be such an easy way: changes in nature, people, and life are continuous, not abrupt."

READY TO MOVE FORWARD

Solid ground for optimism was to be found, said Mr. Wilson, in Canada's tremendous record of accomplishment since the turn of the century. "Have our people confidence in themselves?" asked Mr. Wilson. "If they would pause and reflect upon the historic advance of their country, they would find few reasons for depression and many reasons to justify hope of success. The record of what was accomplished is marvellous, the advancement of every year being built upon that of preceeding years. Some interruption occurred, but now we are ready again to move forward. A comparison between our material circumstances in 1900 and in 1945 is well worth looking at.

"Here are some figures which should be considered alongside the fact that our population has increased just 123 per cent in the 45 years under review. The number of acres occupied for farm purposes increased 176 per cent; the value of farm property, in dollars of the same purchasing power, jumped to 251 per cent of what it was in 1900; the value of agricultural products exported rose 300 per cent, and the number of bushels of wheat we produced grew by 685 per cent. The increase in our production of minerals was: copper, 2,079 per cent; gold, 114; lead, 377; nickel, 3,781; silver, 204; asbestos, 1,115. Our output of wood pulp increased 1,892 per cent. Our railways expanded their track mileage 133 per cent, the number of passengers 214 per cent, and tons of freight 302 per cent. The tonnage of seaborne shipping cleared at Canadian ports rose by 288 per cent. Telephone instruments in use increased by 2,585 per cent. Electric incandescent lamps so numerous today as to be impracticable to count, numbered only 815,000 in 1900. Radios, automobiles and aeroplanes were not even predicted in the 1900 statistical books. The registrations of radios are not by any means a complete record of instruments in use, but total 1¾ million. Automobiles number 1½ million.

"And now, what should we do to make sure the progress of the past half century is continued and expanded in the next 50 years? I have no doubt that we have made mistakes and will continue to make mistakes in preparation for and conduct of our economic plans, but if we look ahead carefully, make our plans as prudent individuals, corporations and as a nation, and carry them out energetically, I am very sure the greatest half century in Canada's history lies just ahead.

"When we review the past 45 years and reflect on these things which have been accomplished, surely we find it evident that Canada and its people, with a record like that, do not need to be fearful of the future just because they cannot pull out of a pigeon-hole the complete answer to every question posed."

Mr. Wilson, however, warned that Canadians could not rest on past achievements. Future progress depended also on a frank appraisal of weaknesses and demanded imaginative leadership. Particularly, he stressed the danger of proposals to make of Canada a self-sufficient nation—a policy which if pursued could be disastrous to employment and national wealth.

One of the greatest needs of the immediate future, he said, was the healthy development of foreign markets.

TRADE OPPORTUNITIES

"While all countries in the world require goods Canada produces, it seems well to look particularly at a continent where many well-versed persons think Canada is not making the most of her opportunity—South America. The total value of imports to the South American Republics in 1940 was one billion, 11½ million dollars. This indicates the extent of the market in general, and it is particularly interesting to take note of the fact that so many commodities required by these countries are products of Canada, including iron and steel, chemicals, paper, wood and manufactures of wood, vehicles, paints, wheat and other foodstuffs, mining machinery, industrial machinery, electrical apparatus, and many minerals. There is still a wide field which Canada may cultivate.

"If we admit that prosperity in Canada is not just local, then the next step is to consider how we can help ourselves by measures designed to raise the purchasing power of other countries so that they can buy our goods.

"The International Monetary Fund and the International Bank of Reconstruction set up under the Bretton Woods agreement are evidence of a good spirit. I believe we have done well so far in making these arrangements; they present an outward and visible sign that nations are conscious of the world outside themselves."

"Our geographical position makes us the link connecting the two great industrialized countries, Great Britain and the United States; our membership in the commonwealth of free peoples gives us a world position much higher than would be warranted if we stood alone; our great industrial technical skill helps us meet the requirements of any market; our rich store of natural resources assures supplies of raw materials indefinitely; and our historical capacity for tolerance wins for use respectful attention in the councils of nations."

"Yet, some people persist in saying 'Times are going to be hard.' This is no occasion for thoughts of failure.

"I refuse to believe that after so long-continued slow but sure progress mankind will allow itself to be annihilated by atomic bombs, or to be enfeebled by long drawn out decay, or paralyzed by disputes which ruin international trade and co-operation. This country should have no doubt of itself or of the contribution it can make to the world. All we need is faith in Canada and confidence in our own enterprise and energy to make the second half of this century greater and more abundant than the first which was, in a material sense, as I have shown, great indeed."

GENERAL MANAGER'S ADDRESS

In presenting the financial statement, James Muir, General Manager, reported assets of $2,007,546,978, the highest in the history of the bank. He remarked, however, "that size is not the guage of the bank's ambitions—but rather that, always mindful of its responsibilities to its depositors, it should fill the role of providing all classes of the public with a high order of prompt, efficient and helpful service."

Mr. Muir stressed the part being played by the Royal Bank in helping clients solve their reconversion problems through loans, an increased number of which "are being made for Capital Expenditure purposes and on more extended terms than used to be customary. Naturally, we endeavor to appraise these risks with care. This policy is not only of benefit to customers in assisting with the expansion and improvement of their operations, but, in addition, is an important factor in the over-all picture of employment and rehabilitation. Many loans of this character have been made at branches across Canada. Other lending activities might be mentioned. For example, during the year the needs of the personal or casual borrower have been met to the extent that in round figures 127,000 individual loans of $500 and under have been made. In March of last year the Farm Improvement Loans Act came into force. Figures released by the Government disclose that up to the end of last October, all Chartered Banks had made a total of 3,669 loans under the Act for the aggregate sum of $2,911,224. It is satisfactory to learn that our share of this total was the largest—namely, 1,245 in number and $998,570 in amount. We might say that the immediately foregoing figures were largely exceeded, both as to number and amount, in the loans we made during the same period for exactly similar purposes in the ordinary course of business outside the provisions of the Act.

"The details I have given you illustrate the policy and aim of the bank to render banking service and assistance not to any narrow section, either in a business or a geographical sense, but to all classes of client's in the different communities served by our branches. We try to render this service and assistance in a spirit of friendly co-operation, and our doors are open to all who need a banking service."

PROUD STAFF RECORD

Referring to the bank's staff which now numbers over 10,000, inclusive of those still in the armed forces, the General Manager said: "Total enlistments during the war were 2,321, of which 2,171 were from Canada. Many obtained high rank, and a generous share of honours and decorations for valour were won. It is my sad duty to place on record that 193 of these splendid young men gave their lives in the great struggle, and I know you will wish me to extend to their families and friends on your behalf and on behalf of their colleagues expressions of our deepest sympathy.

"Seven hundred and ninety-eight of the men formerly in the Armed Services have already returned to the bank, and they are being afforded every opportunity to re-acclimatize themselves quickly. Upon reporting to us, each is interviewed by a senior officer familiar with his previous record and service, and everything is done to make him feel at home. Our set policy is to treat these returning men with fairness and understanding, and to see to it that in no case are they worse off materially than if they had never been away. Their response and attitude are most gratifying and only make us all the more proud of them. Their years of service in the forces are allowed to count as years of service in the bank for pension purposes, and if their service-pay was less than their salary at time of enlistment, they were not required to contribute to the Pension Fund.

The bank's Group Insurance plan—plus war risk in their case—was maintained for them, the entire premium being paid by the bank. In addition to these security measures carried on for the staff, hospital and surgical benefits insurance is maintained—a substantial portion of the cost being borne by the bank. Recently a retiring plan was inaugurated whereby women employees and men not members of the Pension Fund are assured of an annual income when the time comes for them to give up their duties. Generally speaking, women employees will retire at 55 years of age. The plan is non-contributary on the part of these employees.

Special reference was made by Mr. Muir to the part played by the bank's branches in foreign lands in promoting trade and understanding. He stated that the Bank's first foreign branch had been opened nearly half a century ago and that today branches abroad numbered 6[illegible]. "We are the only Canadian bank covering such a large field, he said, "and during the years we have in this way directly contributed to Canada's steadily increasing international trade and cultural relations."

ASTHMA
From all over Canada and the U.S.A. come glowing reports of quick relief with "Davis' Asthma Remedy No. 7895." Get it, together with diet sheets, at any Edmonton Drug Store. Three weeks supply $3.00.

ECZEMA
For adult or baby, don't miss this—"Davis' Pruritus Cream," greaseless, stainless, odorless and immediately effective. To try it is to boost it. 60c, $1.00, $1.65

Announcing . . .
Beauty Lane Salon
Beulah Lavigne (late of Modern Beauty Parlor) has purchased the Annette Powell Beauty Shoppe from Peggy Saunders and will continue as
Beauty Lane Salon
Fourth Street, opposite Post Office — Phone Blue 917

GENERAL CONSTRUCTION
CONTRACTS — LARGE OR SMALL
PLANNING AND DESIGNING
ESTIMATES
NORTH WEST CONSTRUCTION CO.
712 Second Avenue West
Phone 563 — Evenings: Green 163

SAVOY HOTEL
Carl Zarelli, Prop.
Phone 37 — P.O. Box 544
FRASER STREET
Prince Rupert

Tommy's Taxi
Stand: Grotto Cigar Store
Day and Night Service
77 PHONE 77
After 10 p.m. and Sundays
PHONE BLUE 169
Tommy Christoff, Proprietor

GOOD EYE SIGHT
WE SELDOM THINK OF EYESIGHT UNTIL IT SHOWS SIGN OF FAILING
As longer evenings bring more reading, sewing and close work, we increase the burden on already over-worked eyes.
It is wise to protect your eye sight by having them scientifically examined at regular intervals.
MAKE YOUR APPOINTMENTS FOR EXAMINATION NOW
Cor. 3rd Ave. and 5th St. — *G. R. Mutrie* Optometrist — Room 4 STONE BLOCK
PROMPT SERVICE ON REPAIRS
Telephone 593 — PRINCE RUPERT — Box 1277

PHONE 543 PHONE
. . . FOR . .
H. Letourneau
Expert Plumber, Tinsmith and Roofer

LOVIN'S CABINET SHOP
PHONE GREEN 974
Cabinets and Toys made to order
Furniture Repaired
Upholstery a Specialty
117 2nd Ave. W. — Opp. YMCA

Compounded Accurately
When your doctor sees our name on a bottle of medicine he knows you have precisely what he ordered.
Ormes Ltd.
The Pioneer Druggists
THE REXALL STORE — Phone 81 and 82

Our All-Wool **Jackets**
styled by
G. W. G. — S. & C. — Kaye
are made for
Comfort and Long Wear

See our selection in Mackinaw Cloths, Friezes, Meltons and Westwools.
Button and Zipper Styles.
All Sizes.
$5.75 TO $13.75
"THE MEN'S SHOP"
Watts & Nickerson
MEN'S and BOYS' CLOTHING
PHONE 345 — FIVE-THREE-TWO THIRD AVENUE

PRINCE RUPERT DRY DOCK AND SHIPYARD
SHIPBUILDERS AND ENGINEERS
Iron and Brass Castings
Electric and Acetylene Welding
SPECIALISTS ON SAWMILL and MINING MACHINERY

INCOME TAX
Returns Prepared—See
R. E. MORTIMER
324 2nd Ave. — Phone 88

GEORGE DAWES
AUCTIONEER — and — VALUATOR
SALES CONDUCTED TO SUIT YOUR CONVENIENCE
FURNITURE AND HOUSEHOLD EFFECTS PACKED AND SHIPPED
Estimates Free — Phone for Appointment
Phone Red 127

— EXPERT —
RADIO REPAIRS
All Work Guaranteed
ELECTRICAL SUPPLIES
HOME APPLIANCES
FLUORESCENT LIGHTING
PUBLIC ADDRESS
INTERCOM
Mail Orders shipped same day as received
RUPERT RADIO & ELECTRIC
313 Third Avenue West
Phone 644 — Box 1321

JUNIOR CHAMBER OF COMMERCE WEEK
January 14th to 21st
Best wishes to the
PRINCE RUPERT JUNIOR CHAMBER OF COMMERCE
Keep up the good work!
Gordon's Hardware
McBride Street — Phone 311

HOME SERVICE CLEANING AND REPAIRS
Chimneys, Stoves, Oil Burners, Furnaces
Window Cleaning and all Home Repairs
PHONE BLUE 934 or 743

CANADIAN SPIRIT Y.M.C.A. AND BOYS

The weekly Y.M.C.A. Music Hour was much enjoyed last night. The program was as follows:

"Artist's Life" waltz (Johann Strauss) Vienna Philharmonic Orchestra.

"Air For G String" (J. S. Bach, from Suite No. 3) violin, Wilhelmj Mischa Elman.

"On Wings of Song" (Mendelssohn) (op. 34 No. 2) Richards Crooks, tenor.

"Symphony No. 6" (Beethoven) (Pastoral) in F Major, B.B.C. Orchestra, conducted by A Toscanini.

"Ave Marie" (Schubert) (Wilhelmj) violin, Mischa Elman.

"Waltz No. 3 A Minor" (Chopin) (op 34) Valse Brilliante) piano, Alexander Brailowsky No. 2.

"Me Voici Dans Son Boudoir" (Puccini) (Mignon) contraltos Burma Castagna.

"Finlandia" (Sibelius) (op 26 No. 7) symphonic poem, Philadelphia Orchestra conducted by Eugene Ormandy.

"My Jesus in Gesthsemane" (J. S. Bach, from St. Matthew Passion) Philadelphia Orchestra conducted by L. Stowkowski.

Modern Etiquette
By ROBERTA LEE

Q. When a girl lives in an apartment house, and a man takes her home from some evening entertainment, should he leave her at the main entrance or take her all the way to the door of her apartment?

A. It is more courteous t take her to the door of her apartment.

NEW ROYAL HOTEL
A Home Away From Home
Rates 75c up
50 Rooms, Hot and Cold water
PRINCE RUPERT, B.C
Phone 281 P.O. Box 196

STORAGE and Furniture Crating
HYDE TRANSFER
Phone 580

COME TO Church

Prince Rupert Full Gospel Tabernacle
221 6th Ave. West.
Rev. J. Linney, Pastor.

Sunday Morning, 11 a.m.—"Spiritual Life"—Mrs. J. E. Shannon.
Evening, 7:30 p.m.—"The Church in Genesis"—Rev. J. E. Shannon.
12:15 p.m.—Sunday School.
Tuesday—Mid-week Service.
Friday—Y.P. Service.
You are invited to worship with us.

First Presbyterian Church
Fourth Avenue East
Rev. A. F. MacSween, B.A., Minister
Mrs. E. J. Smith, Choir Leader

Sunday, January 20, 1946
11:00 a.m.—Morning Worship.
12:15 p.m.—Church School.
7:30 p.m.—Evening Worship.
Anthem, Senior Choir: "The Lord Is My Shepherd."
Solo, J. A. Teng: "I Heard the Voice of Jesus."
A cordial invitation to worship with this congregation is extended to all.

First United Church
Sixth Ave. W. near Fulton St.
Minister: Rev. R. A. Wilson, M.A.
Organist and Choir Leader Me. C. A. Davis

Sunday, January 20, 1946
11 a.m.—Morning Worship. Sermon Subject: "The Sunshine of the Kingdom."
12:15—Sunday School.
7:30 p.m.—Evening Service. Sermon Subject: "Christ and the Status Quo."
8:45—Young People's

St. Paul's Lutheran Church
Pastor: A. O. Aasen
Res.: 437 7th Ave. East

Worship—11 a.m. and 7:30 p.m.
12:15—Sunday School.
Welcome to worship with us.
Gospel: "The Son of Man Is Come to Seek and to Save That Which Was Lost."

St. Andrew's Cathedral
Sunday, January 20, 1946
8 a.m.—Holy Communion.
11 a.m.—Morning Prayer and Sermon.
12:30 p.m.—Sunday School.
7:30 p.m.—Evening Prayer and Sermon.
Preacher Morning and Evening, The Rector.

Saturday Sermon
By REV. A. O. AASEN
Pastor St. Paul's Lutheran Church

Therefore if any man be in Christ he is a new creature: old things are passed away; behold, all things are become new. 2 Cor. 5:17.

We are all interested in getting new things—new boats, new automobiles, new clothes, new furniture, the newest model this and the latest invention that. Well then, how would it be to follow this natural bent of our nature and enquire: Isn't there something else, in this wide world of ours that is new, besides things and objects and worldly possessions, that I might need and that I ought to have and that I might share with my family and my church and the community?

And, friends, if we take an inventory of our lives and study the character of our growing family and the life of the church and the moral, economic and social life of the community and the status of the world at large, it will not take us long to discover that there is one thing of which we are all in desperate need and that is to become new ourselves, new within, new personalities, a new type of men.

It isn't so much new things anyone of us needs, like objects and possessions, not not even new environments or new legislation, or a new social and economic order but a new type of fathers and mothers and preachers and churches and legislators and rulers and heads of organizations and governments throughout the world. For, given a sufficient number of re-born men and women of the Christ-like St. Paul kind, it wouldn't take long to change the whole present world order or to use the phraesology of the Apostle: see the old things pass and all things become new. But you must begin with the individual, not the mass for Christianity has this characteristic about it that it works from within out, not from without in. Listen to what He who understands the human heart, your heart and mine, has to say on this point: "And he, Jesus, said: "That which cometh out of the man, that defileth the man. For from within, out of the heart of men, proceed evil thoughts, adulteries, fornications, murders, thefts, covetousness, wickedness, deceit, lasciviousness, an evil eye, blasphemy, pride, foolishness. All these evil things come from within, and defile the man." The individual human heart, therefore, is the real fountainhead from whence flows all those sins Jesus enumerates in Mark 7, verses 21 to 23. If therefore, you can change the nature of the human heart, you can at once begin changing the world. It can be done just like that. And as quickly as that. And in no other way than that.

And, friends, that is exactly what Christianity proposes to do. The Prophet says: "I will sprinkle clean water upon you, and ye shall be clean: from all your filthiness, and from all your idols, will I cleanse you. A new heart also will I give you and a new spirit within you: and I will take away the stony heart out of your flesh, and I will give you an heart of flesh. And I will put my spirit within you, and cause you to walk in my statutes, and ye shall keep my judgments and do them." (Ezek. 36, 25-27). Here you have the description of the new type of men we have been speaking about. Look at all the "Newnesses" spoken about and then notice how those new from within men immediately begin walking according to God's statutes and keep God's judgments. That is exactly what constitutes a new world-order.

And now, if any one doubts the possibility of such a transformation taking place, let him read the Acts of the Apostles and Epistles of St. Paul. There you meet any number of specimens of this type of individuals we have been speaking about, re-born, re-created, twice-born, or converted men and women of all walks of life and what homes and churches and organizations they were able to establish as a direct result of their own changed hearts.

In closing, therefore, just this kindly admonition: Will not you, who read this, whoever and wherever you are, permit the Holy Spirit of God to perform this miracle in your heart, just as he has performed it in mine, of letting Jesus in? He is anxious and willing to give you this new heart. You don't need to pay for your salvation. That was paid for long ago on the cross. You don't need to wait for priorities. The Saviour is right here. "The words that I speak they are spirit and they are life," says the Bible. Jesus says: "Behold I stand at the door and knock. And, I am come that they, you and I, may have life—not some time in the distant future—but have life now—and have it abundantly. And with this abundant life in your soul, you can live a happy life, a useful life, a blessed life whether you have many or only a few of the things of this life as your possession, yes, when you must leave them all and go to meet your Maker. Lord grant us this in Jesus Name. Amen.

-- Classified Advertising --
Classifieds: 2c per word per insertion, minimum charge, 50c. Birth Notices: 50c; Cards of Thanks, Death Notices, Funeral Notices, Marriage and Engagement Announcements: $2.

BIRTH NOTICE
KNUTSON — Born to Mr. and Mrs. H. L. Knutson, at the Prince Rupert General Hospital, Friday, January 18, 1946, a son, Harry Lewis. Both mother and son doing well.

Engagement Announcement
Mr. and Mrs. H. R. Hill announce the engagement of their youngest daughter, Lillian Florence, to Mr. Roger Bell, only son of Mr. and Mrs. T. R. Bell, 1605 Dalhousie Street, Victoria, B.C.

FOR SALE
FOR SALE—Two-room furnished house with shed attached. Fully furnished. See Mrs. McClymont, 307 3rd Ave. (17)

FOR SALE — Gerard Heintzman piano; also Singer sewing machine, both in good condition. Call Green 395 evenings. (17)

FOR SALE — Six-room house, immediate possession. 420 6th Ave. West. For information phone Black 449. (21)

FOR SALE—Model A Ford roadster. J. Willie, No. 1 Staff House. Apply Monday or Tuesday evenings, 6 to 8 p.m. (17)

FOR SALE—New set Encyclopedia Brittanica, never been unpacked. ($150. Box 79 Daily News. (17)

FOR SALE — Three-room house with toilet and shower, electricity and water; mounted on skids. Must be removed from present location. Con be purchased furnished for $550 or unfurnished for $380. Phone 674 or Standard Oil Co. (18)

FOR SALE — Coal and wood range; also some wood and coal. Phone Fortress 35 ring 2. (1t)

FOR SALE—Sun lamp, almost new. Apply Pioneer Rooms (17)

FOR SALE — Beatty washing machine, stainless steel tub. 1544 Overlook St. (16)

FOR SALE — Late model long and short wave, 7 tube large table model radio. Attachment for gramaphone. $67.00 Phone Black 716, 1157 Ambrose Ave. (16)

HOUSE FOR SALE—Located in centre of town, four rooms; quiet location. Apply to Box 129, Terrace, B.C. (18)

FOR SALE—Fresh eggs by the case. Dressed and live poultry. New Hampshire hens with brood of 14 chicks, week old, $4.50 per brood first shipments March; small deposit books order. Special mated New Hampshire breeding cockerels, $4.00 each. Write for prices on flour and feed sacks. Leroy's Ranch, Kitwanga, B. C. (16)

FOR SALE—Roller canaries, Club Ring; males $10, hens $1.00. Phone Blue 519, after 6. Box 315.

FOR SALE—Complete household furnishings. Phone Blue 413, 530 6th Ave. West. (16)

FOR SALE—New and used furniture selling at lowest prices. 2-piece chesterfield bed, Khroler make, perfect condition, $65; used smoking stands, $1.75; used hassocks, $2.50; records, 25c; used battery cabinet radios; electric mantel radios; tools, some are just like new; office desks; kitchen sets, slightly used; complete beds. B.C. Furniture, Black 324.

FOR SALE — 6-room furnished house. 742 7th Ave. West. (24)

FOR SALE — Rooming house in first class condition. Phone 552. (16)

FOR QUICK SALE at $150.00, S.W. ¼ Lot 3061, Aiyansh. Official Administrator.

WANTED
WANTED — Two rooms, housekeeping, with piano for studio use. No. 15 Federal Block. 17)

WANTED — 8 ricks wood, 20". $7.00 per rick. Digby School. Apply J. Hadland, Dodge Cove.

WANTED — Washing machine, electric or gas, any condition. Blue 884.

WANTED—Puppy. Phone 98.

FOR RENT
FOR RENT—Unfurnished three-room suite, private entrance and bath; stove. 1078 7th Ave. East. Phone Black 298. .17)

FOR RENT — Single sleeping room. 801 Borden St. (20)

FOR RENT — One room for gentleman. One room apartment for single girl or man, fully furnished. 209 5th Ave. West. (17)

FOR RENT—Large housekeeping room. 650 7th Ave. E. (16)

FOR RENT—Sleeping room, separate entrance. 1021 2nd Ave. Blue 874. (19)

FOR RENT—Warm comfortable rooms with plenty of hot water. Reasonable weekly rates to reliable tenants. Commercial Hotel. (28)

FOR RENT—One housekeeping room, and suite. 344 Sherbrooke Ave. (16)

FOR RENT — Two-room suite. 537 8th Ave. West. (14)

HELP WANTED
HELP WANTED — Woman for housework, two mornings weekly. Phone Black 805. (tf)

WORK WANTED
WANTED—Full or part-time employment by youth with high school education. Try anything. Phone Red 728 after 6 p.m. (tf)

PERSONAL
ALCOHOLICS ANONYMOUS
This is a positive and permanent release from drinking without cost or inconvenience. It is a personal and confidential service rendered by other alcoholics who have found freedom through Alcoholics Anonymous. Box 78 Daily News.

EXPERT Dressmaking, tailoring and altering. No. 2 Washington Apartments, Second Ave. (20)

LOST
LOST — Man's 17-jewel wristwatch, downtown district. Finder please leave at the Daily News. (19)

MACHINERY
NEW PORTABLE SAWMILL—We sell the "Little Giant" all purpose Portable Sawmill for lumber or ties. Easy to set up and economical to operate. Each mill is complete, ready for saw and power, and you have your choice of Two Size Carriages. 2 Head Block, 16 ft. long, 1 Section, $660.00. 3 Head Block, 20 ft. long, 2 Sections $760.00. Immediate shipment, no delays. Write for full specifications, Machinery Depot Limited, 1029 Tenth Avenue West, Calgary, Alberta. Phone W2992.

TO SAW better lumber more economically, use the modern and up-to-date type National Portable Sawmills, manufactured by National Machinery Company Limited, Vancouver, B.C. (tf)

RADIO SERVICE
RADIO SERVICE—For guaranteed radio satisfaction phone 6 and an Associated Radio Technician will call. McRae Bros. Ltd.

SCHOOLS AND COLLEGES
STENOS, TYPISTS, POSTAL CLERKS for Government work. You can train at home. Free information. M.C.C. Schools, Winnipeg.

YOU CAN RUN A HOME KINdergarten with our help. Canadian Kindergarten Institute, care M. C. C. Schools, Winnipeg, Man.

MONEY TO LOAN
READY MONEY at 27c a month for a $100 Loan
repayable in 12 monthly instalments (equal to ½ of 1% Interest per month)
This small interest charge is the only charge—nothing more

When you ask for a loan at the Bank of Montreal you do not ask a favour. If you are in a position to repay, the Bank is in a position to lend.

You repay	by Monthly Instalments				
Cash you get	6 pay-mt's	9 pay-m'ts	12 pay-m'ts	18 pay-m'ts	24 pay-m'ts
	INCLUDING INTEREST				
$ 50	$ 8.48	$ 5.69	$ 4.30		
75	12.72	8.54	6.45		
100	16.96	11.39	8.60		
150	25.44	17.08	12.90	$ 8.73	
300	50.88	34.17	25.81	17.46	$13.28
500	84.79	56.94	43.02	29.10	22.14
750	127.19	85.42	64.53	43.65	33.20
1,000	169.58	113.89	86.04	58.19	44.27

Larger loans at proportionate cost.

If you have Victory Bonds, or an insurance policy of sufficient cash surrender value, you can borrow at even lower interest rates.

BANK OF MONTREAL
Branches Everywhere
C9

CFPR Radio Dial 1240 Kilocycles
(Subject to change)

SATURDAY—P.M.
4:00—London Pallidium Orch.
4:30—Tommy Dorsey's Orch.
5:00—Vocal Varieties
5:30—Polka Time
6:00—CBC News
6:05—National Hockey League Broadcast
7:30—Organ Music
7:45—Sports College
8:00—Latin Americans
8:30—Leicester Square to Old Broadway
9:00—Old Time Rhythm
10:00—CBC News
10:15—Dal Richards' Orchestra
10:30—Saturday Night Serenade

SUNDAY—A.M.
10:00—Music for Sunday
10:30—Sunday Serenade
11:03—Gems from the Opera

P.M.
12:00—Music We Love
12:30—CBC News
12:34—Washington Commentary
12:45—Organ Encores
1:00—Music in Three-quarter Time
1:30—Musical Comedy Favorites
2:00—CBR Symphony Orch.
3:00—Richard Crooks
3:30—Lud Gluskins Orch.
4:00—Rhythm and Romance
4:30—Nelson Eddy
5:00—Just Mary
5:15—Novelty Tunes

First Baptist Church
Young St. and Fifth Ave. East
Rev. T. B. Westmore, Minister
St. Elmo Rooms

Sunday, January 20, 1946
11:00 a.m.—Subject: "When the Vanquished Is the Victor."
7:30 p.m.—Subject: "A Chosen Vessel."
8:45 p.m.—Happy Half-Hour in the Church Fellowship Room.
12:15 p.m.—Sunday School.
Tues., 8 p.m. — Senior Young Peoples' Union.
Wed., 8 p.m.—Annual Business Meeting. Election of officers and adopting of the program of the church for 1946. Meeting concluded with church supper.

Regular Baptist
Services I.O.D.E. Hall
(5th Ave. and McBride St.)
We preach Christ . . .
CRUCIFIED
CROWNED
COMING
12:15 p.m.—Sunday School.
7:30 p.m.—**Gospel Service.**
(Anniversary Service)
Topic:
"WHAT IS A 'REGULAR BAPTIST' AND WHY?"
Speaker: **G. R. S. Blackaby.**
IF YOU ENJOY HEARTY GOSPEL SINGING—COME!
Wed., 8 p.m.—Prayer Meeting.
Thurs. (I.O.D.E. Hall)—
3:30 p.m.—Mission Band.
8:00 p.m.—Young People's Society.
THE WHOLE BIBLE FOR THE WHOLE WORLD.

Hotel ... arrivals
Prince Rupert
E. Mertz, Vancouver; A. Johnson, Vancouver; E. L. Davies, Sunnyside; Mrs. D. Horsfield, Vancouver; A. S. Ward, Port Clements; C. S. Moore, Port Hardy; Mr. and Mrs. W. N. Wilson and daughter, Cumshewa Inlet.

St. Peter's Anglican Church
Seal Cove
Rev. G. Smith, Rector

"Lay not up for yourselves treasures upon earth, where moth and rust doth corrupt, and where thieves break through and steal:
But lay up for yourselves treasures in heaven, where neither moth nor rust doth corrupt, and where thieves do not break through nor steal:
For where your treasure is, there will your heart be also."
St. Matthew 6. 19-21.
Services for Sunday, January 20
11:00 a.m.—Sunday School and Bible Class.
7:30 p.m.—Evening Service.
(Note change of time evening service)
A cordial welcome is extended to all persons.

LUMBAGO (Lame Back)
Can't straighten up? Back too stiff and sore to touch? If that's how Lumbago (Lame Back) affects you, do what thousands have done and get quick, safe relief. Take Templeton's T-R-C's, the remedy specially made to help you. Don't suffer a day more than you have to. Get Templeton's T-R-C's today. 50c, $1. T-21

Fresh Local Raw and Pasteurized MILK
VALENTIN DAIRY
PHONE 657

MILL OPERATORS
Avoid costly delays and breakdowns with GOODYEAR TRANSMISSION BELTING
Goodyear Tire & Rubber Co. maintains a substantial stock at Prince Rupert to save you time and money. For quick action on your belting and accessories see
PRINCE RUPERT SUPPLY HOUSE
330 Second Avenue P.O. Box 772 Phone 632

SEE US NOW for
SHOE BARGAINS
LADIES
DRESS SHOES—Reg. $5.00 to $6.00—NOW $2.98
OXFORDS—Reg. $4.00 to $5.00—NOW $3.50
SLIPPERS—Reg. $1.50—NOW 99c
MEN
OXFORDS—Reg. $5.00—NOW $2.99
OXFORDS—Reg. $6.00—NOW $3.99
Sale Started Friday, Jan. 18
BARGAINS FOR ALL AT
CUT RATE SHOE STORE
CASH SALES — NO EXCHANGES — NO REFUNDS

Keep your Orders well Ahead for our Quality Coals!

PHONES 116 - 117

ALBERT AND McCAFFERY

The Seal of Quality
BRITISH COLUMBIA'S

FINEST SALMON

KWONG SANG HING HOP KEE
CHOP SUEY HOUSE
612 7th AVE. WEST
(Next to King Tai)
All your patronage welcome
Open 5 p.m. to 2 a.m.
Outside Orders from 2 p.m. to 2 a.m.
PHONE RED 247

Watch the way Women are reading Newspapers Today...

Have you noticed how much more eagerly women are following the newspaper ads these days?

That is because the ads tell them so much that's NEWS about things they want to buy.

That is the reason why it means more attention to your store if you advertise in the local newspaper.

IF YOU WANT TO SELL YOUR GOODS NOW OR A LITTLE LATER ADVERTISE IN YOUR LOCAL NEWSPAPER!

And, if you are still short of goods, remember you stay in the business news by keeping your name before the public.

If you want to stay before the public, the surest way of doing it is by advertising in

The DAILY NEWS

Today in Sports

Boston Bruins stepped in front of the idle Detroit Red Wings Thursday night, taking over third place in the National Hockey League race with a win over New York Rangers. Close to 15,000 New York fans saw the home team handed a 4-2 lacing by the visitors. Detroit now is in fourth spot, one point behind the Boston club. It was the Rangers' second straight defeat in two nights at the hands of Boston, the Bruins having won 3-2 in Boston on Wednesday.

Bruins jumped into an early lead and built up a 3-0 advantage in the first two periods on tallies by Milt Schmidt, Don Gatlinger and Jack Crawford. The Rangers packed their entire wallop in three minutes of the final period when they scored twice and almost tied up the game. Coach Frank Boucher of Rangers yanked Goalie Chuck Rayner out of the nets and sent six forwards down the ice. But this strategy backfired when Schmidt stole the puck and passed to Woody Dumart who rammed the puck into an empty net to insure Boston's victory. Ab Demarco and Grant Warwick registered for Rangers, thus ending Frankie Brimsek's hopes for turning in a shutout performance. Only two penalties were handed out during the entire evening, and both of these went to Boston.

Coach Dick Irvin of Montreal says it is true that Maurice Richard receives $100 for every Montreal victory on Toronto ice. But Irvin intimates strongly that the money comes from other than club funds. Irvin made the disclosure in comment on a recent statement by Toronto Globe and Mail columnist Jim Coleman that one of his agents had uncovered a clause to this effect in "The Rocket's" contract. Irvin said Coleman's agents should have been more accurate, however, asserting that there is no such clause in the player's contract. "But," he added, "if a wealthy and ardent Richard fan has offered The Rocket such a proposition we certainly have no grudge against that."

Bob Hamilton of Chicago, a former National P. G. A. champion, Thursday took the first round lead in the Richmond, California, open golf tournament with a three-under-par 68. Jimmy Hines, Joe Brown, Armand Farina and amateur Charles Stolhand tied for second place with scores of 69. Defending champ Sammy Snead was way down the list with a 73.

Two Baltimore Orioles officials are investigating the possibility of moving the International Baseball League team to another locality if such action becomes necessary. The management has been negotiating unsuccessfully with the city park board for the use of the municipal stadium during 1946.

MOUNT HAYS OUTDOOR CLUB PLAN ENDORSED

Support for the Mount Blaine Ski Club's proposal to use the army look-out camp on Mount Hays as an outdoor recreational centre has come from eight of Prince Rupert's leading citizens. They have endorsed such a request, sent by Duncan McRae, president of the Ski Club, to Capt. W. E. Warburton, R.C.E., area Army Engineer officer. It is understood that the request has been passed along to higher military authorities.

Endorsers of the petition are H. G. Archibald M.P.; Major H. M. Daggett, W. F. Stone, president of the Chamber of Commerce; Alderman Clifford Ham, president of the Junior Chamber of Commerce; William Jarmson, president Prince Rupert Kinsmen Club; Alderman T. N. Youngs, president Civic Centre Association, and Hugh Killin, president of the Canadian Legion.

According to Allan Armstrong, secretary of the Ski Club, the endorsations were made with the full backing of the organizations represented by the signers.

Proposal of the Mt. Blaine Ski Club is that the army installation at the 1,200 foot level on Mount Hays be turned over for outdoor recreational purposes, "subject at all times to possible military use."

The camp is composed of six buildings with independent services, and its civilian purposes as outlined in the proposal would be:

1. A ski village for winter sports.
2. An overnight camp for week-end hikers.
3. A base for general outdoor activities.

Mr. McRae's letter gives assurance that, if the installations are obtained, they will be operated by a joint council made up of local organizations interested in outdoor activity, in co-operation with the Department of National Defence.

Possession of the installation would be subject to revocation by defence authorities should it be needed for military purposes. In effect it would be a sort of trusteeship benefitting both the citizens of Prince Rupert and the military who have no present use for the buildings.

Those deriving benefit from the ski camp, according to Mr. McRae, would be members of the local ski club, Recreational Council, Reserve Army, which could use it as a base for week-end manoeuvres, and military personnel left in the area after the closing of the Y.M.C.A. War Services centre.

Mr. McRae gave assurance that the trolley line leading to the camp would be used solely for the transportation of supplies and that adequate fire insurance would be carried on the buildings.

THIS AND THAT

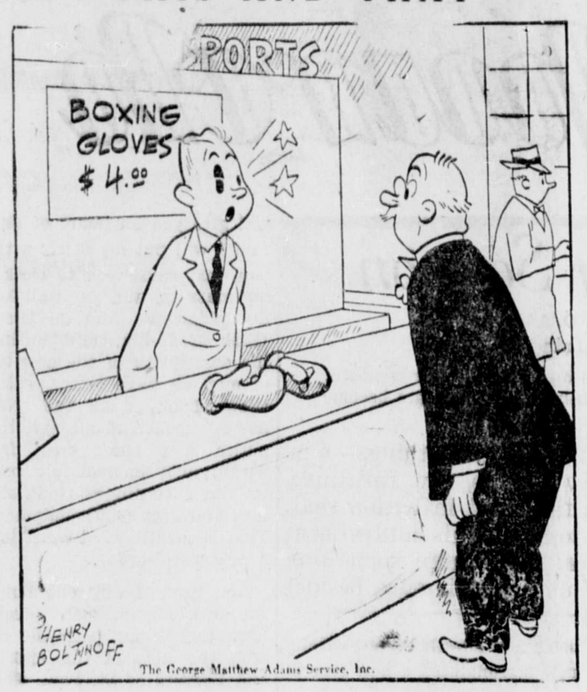

"A customer asked for a demonstration, sir!"

GROUND PIGMENTS

A generation ago, painters bought colors, lead and zinc in dry powder form and ground them in oil through hand mills as needed. Today uniformly ground pigments are secured from manufacturers.

Classified Ads bring results. Advertise in The Daily News.

Waterfront Whiffs

Little Sign of Herring — Flatfish Being Delivered — Corvette Conversion at Local Dry Dock.

Herring fishing in the Prince Rupert area is re-reported to be quiet. So far no schools of commercial size, have been discovered, or if they have, word of it has not yet got around yet. However, farther south at Tolmie Channel—between Butedale and Klemtu—the seiners were reported to have caught some 1,200 tons on Thursday. It is understood that the catches will be delivered to reduction plants at Butedale, Namu and Port Edward. Twelve seiners were reported to be on the grounds at Tolmie Channel Friday but word of their catches had not reached here today.

Closing of the herring fishery on the west coast of Vancouver Island is expected to bring a swarm of seiners to the northern mainland coast as the herring begin to appear in increasing numbers. The west coast of Vancouver Island was closed to herring fishing after the quota for the area was reached recently.

Up to Friday there had been six deliveries of flatfish at Prince Rupert this week. Largest delivery was the Combat which arrived with 60,000 pounds on Wednesday night, delivering to Atlin Fisheries. Friday afternoon the Manhattan I, Captain O. Moen, brought in 30,000 pounds to the Co-operative. Earlier deliveries were the Thelma S., Shamus and Finella. Two other Co-op draggers—the Lily O. and Seiner—left this week, as did Capt. Charlie Hann's Zenardi.

Transferred to Vancouver where he will take over the position of Assistant Supervisor of Fisheries for the Vancouver area at the office of Chief Supervisor J. A. Motherwell, Frank Warne, who has been connected with the Fisheries Department here for the last 20 years, leaves on Monday for the south. Mr. Warne has been supervisor of Fisheries here since the retirement of James Boyd more than a year ago. He will be succeeded by Ingvar Urseth, formerly supervisor at Bella Bella, who is expected to arrive here on the Catala Sunday night to assume his duties.

Announcement Friday that tenders are being sought for conversion into passenger ships of three 2,500-ton corvettes purchased by Union Steamships, suggests the possibility that at least one of the vessels might be converted at the Prince Rupert Dry Dock. The vacant building berths and empty pontoons are clear suggestions that such a job could be taken on here.

Keel of a 39-foot troller with seiner stern was laid Friday at the Cow Bay Boat Works for James Nelson, Sunnyside fisherman.

Having in tow the second seagoing crib of cottonwood logs from the Terrace district for delivery to Western Plywoods veneer plant at Vancouver, the tug Robert Preston left Bilmor yesterday afternoon. The logs came from the Remo and Terrace area on Canadian National log cars which were shipped by C. L. M. Giggey to Bilmor where they were unloaded and made into the seagoing crib by Morgan Mills Ltd. There were 727 logs in this crib, averaging 1000 feet per log.

Men's Navy Blue Serge Suits like the above were fashion hits in EATON'S Spring and Summer Catalogue of 1894.

EATON'S has pioneered in mail order selling in Canada since 1884. The first catalogue was a little pink paper booklet containing thirty-two pages of store values. Today EATON'S big, profusely illustrated catalogues are the shopping guides of Canada. Sixty-one years' experience of bringing the markets of the world to mail order customers is EATON'S pledge of great things to come in the postwar world.

THE T. EATON Co WESTERN LIMITED

EATON'S

Visit our ORDER OFFICE
616-3rd Ave. West, Prince Rupert
TELEPHONE BLUE 400

18 Billion Dollars for War . . .
NOW ONE BILLION for HOMES!
Hear
TIM BUCK
NATIONAL LEADER, LABOR-PROGRESSIVE PARTY
C.F.P.R.
9:30 p.m. 9:30 p.m.
MONDAY Jan. 21st

COMMERCIAL, INDUSTRIAL and MARINE ELECTRICIANS
HOME WIRING AND REPAIRS
GOOD WIRING AND GOOD LIGHTING
Does Not Cost — It Pays
MOTT ELECTRIC (PRINCE RUPERT) LTD.
ELECTRICAL CONTRACTORS
326 Second Avenue
WESTOCK GATES — "V" BELTS
Phone Black 36
OFFICES IN VANCOUVER AND NEW WESTMINSTER

TO THE PEOPLE OF PRINCE RUPERT
Who Suffer With Their Feet
You will be interested to know that there is a man in town who has had a wide experience in the correction of fallen arches, and can make Arch Supports that will relieve that painful and tired feeling that only foot sufferers can explain.
Mr. Bill Terry, with many years of study of foot ailments, is now in Hill's Shoe Store, and will be pleased to take an impression of your feet and let you know what can be done in your individual case.
Mr. Bill Terry is also in charge of the Shoe Repairing Dept. where your repairs are executed neatly and promptly. Call around and see him for either reason.

Trappers
Attention
Highest Prices Paid for Your FURS
SEE US BEFORE YOU SELL
BILL SHRIABERG
B.C. FURNITURE
Phone Black 321

YORK GENERAL CONSTRUCTION
Building Supplies
Free Estimates, Construction and Repairs
Windows and Frames, Doors and Frames, Cabinets
Show Cases of all description
Also Furniture Repairs
First class finishing and workmanship
Phone Black 126
Between 8 a.m. and 5 p.m.

LING
THE TAILOR
★
We are taking cleaning and pressing and steam pressing while you wait.
PHONE 649 220 Sixth Street

DON'T KID YOURSELF . . .
It will be some time before you get your new car!
AVOID TROUBLE—Don't put off necessary repairs
HAVE IT DONE NOW!
PROTECT YOUR CAR YOUR FAMILY YOUR NEIGHBOR
Phone 566
RUPERT MOTORS LIMITED
DISTRIBUTORS OF CHRYSLER PRODUCTS

SEE OUR STOCK OF
Automotive Accessories
Cleaners and Polishes—Polish Cloths—Chamois—Glashine Window Cleaner (with sprayer)—Vanity Mirrors—Bumper Jacks—Seat Covers—Locking Gas Caps—Car Top Utility Carriers (just the thing for the sportsman)—Sleet Shavers—Wheel Wrenches.
Get your Imperial Oil Hockey Broadcast Schedules here. Listen every Saturday night at 6:00 p.m. over CFPR to the National Hockey Broadcast.
S. E. PARKER LIMITED
Ford Dealer Imperial Oil Dealer

STORAGE SPACE AVAILABLE
Storage — for a trunk, radio, cedar chest, piano, or the entire furnishings of your home — is convenient and inexpensive.
We own and operate the warehouse where your goods are stored.
For complete details about packing, crating, moving, storage and shipping,
PHONE 60
LINDSAY'S CARTAGE & STORAGE LTD.
Corner 2nd and Park Avenue

J.H.Mair
Auctioneer
Sales Arranged at Your Convenience
SALES ROOMS
171 Third Ave. E.

Available Soon—at Standard Prices!
Famous
FISK TIRES
at the sign of the big B-A exclusively!
SERVICE B-A PRODUCTS
HERE is good news for car and truck owners: Famous Fisk Tires—made in Canada—will be available soon from your nearest B-A dealer. These premium tires are available at standard prices . . . in 4-ply and 6-ply . . . with de-luxe tread as illustrated . . . in all popular sizes. Although rationing has been removed, it is expected that demand for new tires will exceed production for some time. You will be wise to see your B-A dealer and place your order with him now!
Drive in Today—at the sign of the big B-A and all Union 76 Dealers

Time to Re-tire Buy FISK
THE BRITISH AMERICAN OIL COMPANY LIMITED

DAILY NEWS HONOR ROLL

Your Assistance Invited

The Daily News is completing a Roll of Honor which it is hoped may contain the name of every man and woman of this city to serve with the armed forces at sea, on land and in the air. To make this list complete, it is essential to obtain the co-operation of the public as a whole in submitting the names.

It is impossible for the Daily News or any one person to compile the list complete so we are asking YOU to be responsible for the submission of the name of YOUR boy, YOUR girl or YOUR friend.

The following is the information we would like you to fill in and send to—

ROLL OF HONOR EDITOR
Daily News,
Prince Rupert

Name .....
Service (Army, Navy, Air Force) .....
Rank .....
Next of Kin .....
Relation .....
Address .....
Date of Enlistment .....
Date of Discharge .....
If Casualty, Nature and Date .....

Remember, if YOU do not submit a certain person's name, no one else may. You are responsible.

J. R. Hyland and William Harrison, head office officials of B. C. Packers from Vancouver, who left Thursday night on their return south, attended Wednesday's weekly Gyro Club luncheon where they showed interesting moving pictures in connection with the production of canned salmon, herring and pilchard. Past President Frank Skinner was in the chair in the absence of President John Gibson and other guests included R. M. Winslow and Neville Gerrard.

BIRTH NOTICE

Born to Mr. and Mrs. Thorleif B. Johnson in the Prince Rupert General Hospital on Friday, January 18, a brother for Denny, 7 lbs. 6 oz.

HAVE YOU THOUGHT OF SELLING YOUR HOUSE?
THERE ARE STILL MANY PEOPLE WANTING TO BUY
List Your House Today
With . . .
COLLART AND McCAFFERY LTD.
COMPLETE RENTAL AND PROPERTY MANAGEMENT SERVICES

LADIES!! LADIES!!
We are giving you a chance to buy a coat at a real saving!
EVERY COAT IN THE STORE IS GOING ON
SALE
FUR COATS AND FUR TRIMMED COATS
25%
¼ OFF
CLOTH COATS
½ PRICE
50% OFF
Annette's Ladies' Wear

Take invigorating steam baths and massage to relieve that tired feeling.
R. Y. WALKER
Graduate Masseur
Reducing, Facial and General Swedish Massage
Phone Green 507 evenings for appointment
937 THIRD AVENUE WEST

Quality Repairs at Economy Prices
PRINCE RUPERT SHOE REPAIR
3rd St. (Near the Post Office)

A. MacKenzie Furniture
LIMITED
A good place to buy
We have in stock
Window Shades - Mirrors - Baby Buggies
Pillows - Table Cloths - Carpet Underfelts
Chenille Bedspreads - Curtain Rods - Beds
Springs and Mattresses.
327 Third Avenue West Phone 775

Becoming more popular every day
Pall Mall Cafe
AND CHOP SUEY
at CENTRAL HOTEL
6:30 A.M. to 2:00 A.M.
We specialize in tender, juicy steaks and Chinese dishes.

We serve you nothing but the best—Special Red Brand Beef, Choicest fresh Vegetables and Fruits
Complete line of Groceries
OUR DELICATESSEN DEPARTMENT OPEN DURING REGULAR STORE HOURS
Choicest Cooked Meats, Meat Pies, Roast Chickens, Fish and Chips daily. We are ready to serve you Chinese dishes—Chow Mein, Chop Suey, etc., to take out. Cooked with delicate taste and quick service.
TRY US!
RUPERT BUTCHERS
Phone 21 — Third Ave. West — Next Royal Hotel

Local News Items . . .

▲ Cash for old gold. Bulger's.

Mr. and Mrs. John Clausen left this morning on the Cardena on a trip to Vancouver.

▲ Supper Dance Saturday night, 50c cover charge. Old Landmark (Reid's Cafe). (16)

▲ "Can Canada Win the Peace?" Hear Maurice Rush, Oddfellows' Hall, Sunday, 8 p.m.

Mr. and Mrs. W. Swankey, who arrived in the city on Wednesday, from Vancouver, left this morning on the Cassiar for a trip to Massett.

Constable W. H. Richmond returned on last night's train to Terrace after escorting three juveniles here to stand charges in connection with robberies in two local stores.

Ben Wanamaker, Detroit newspaper man and traveller, after spending a week here following a trip to the Yukon and Alaska, left by last evening's train on his return to Detroit.

Capt. Albert Mah, who has been a visitor here for the past month, will leave by the Catala Tuesday afternoon for Vancouver enroute back to Montreal to resume his commercial flying activities.

▲ At the meeting of the Deep Sea Fishermen's Union to be held Sunday January 20, 7:30 p.m., election of officers for the ensuing year will take place and all members are requested to attend this meeting.

Mr. and Mrs. David Allen returned to the city on Wednesday after a vacation trip to Vancouver. Mr. Allen, with Don Forward, also went to Seattle to represent the Prince Rupert Gyro Club at a midwinter conference.

▲ For a reliable taxi, Phone 32. Open Day and Night. (tf)

▲ Rupert Rod and Gun Club general meeting Legion Rooms, Thursday January 24, 8 p.m. (1t)

▲ Jobs for All Association meeting, Sunday 2 p.m. Deep Sea Fishermen's Hall. Laid off workers and those facing lay-offs welcome.

▲ St. Andrew's Cathedral Congregational Dinner to welcome new Rector, Church Hall, Wed. 23, 6:30. Tickets Watts & Nickerson's, G. P. Tinker and Co. 75c. (1t)

Col. J. T. Harvey, C. A. Berner and G. A. Hunter returned to the city on Thursday night from Terrace where they represented the Prince Rupert Chamber of Commerce at the annual meeting of the Terrace and District Board of Trade.

Constable Thomas Maxwell of McBride left by last night's train to return home after escorting George Magarian to Prince Rupert. Magarian is charged with breaking and entering into the premises of Kelly Douglas in December.

Steamship Sailings

For Vancouver—
Monday—ss Princess Adelaide, 10 p.m.
Tuesday—ss Catala, 1:30 p.m.
Thursday—ss Prince Rupert, 11:45 p.m.
Friday—ss Cardena, 10:00 p.m.
Princess Norah—Jan. 28, Feb. 11.

From Vancouver—
Sunday—ss Catala, 4 p.m.
Monday—ss Princess Adelaide.
Wednesday—ss Prince Rupert 10:00 a.m.

Classified Ads bring results.

RUP-REC FITNESS FIRST

WHATS DOING AT PRINCE RUPERT RECREATION COUNCIL GYMS

BY JIM NAST

Riflemen—In orders last evening, Major C. J. O. Toombs, commanding officer of the Prince Rupert Regiment, issued a challenge to any team or group to shoot with any weapon on the range. Coincidental with this challenge came a similar one from Norm Daly, recreational director for Ocean Falls. Mr. Daly has included indoor target shooting in his activity program and he maintains his marksmen are well nigh invincible. It has been suggested that a team match be undertaken by mail with an impartial referee on both ranges. We feel certain that Prince Rupert will not allow this challenge to go unanswered.

The Prince Rupert Regiment has invited all citizens interested in shooting to attend a meeting at the Armory. Rifle and pistol shooting rank high among tests of neuro-muscular skill and this is an opportunity to take part in this popular form of recreation.

New Member—The outstanding news of the week from the point of view of the Rup-Rec staff is the birth of an eight and one-half pound baby boy to the Parkhouses. Ted, one of the top-flight Rup-Rec instructors, boasts that Calvin Edward will be doing back somersaults by this time next week.

What's On Monday—Y.M.C.A.—Girl's Leaders, 7-9; Men's Leaders, 8-10.

'PHONING MADE EASY

LONDON (AP)—A new system of mobile radio-telephony not connected with fixed stations has been perfected by the British Home Office. It is to be used in trains, as well as in police cars and aircraft, to enable passengers to hold important long-distance conversations during their journey. The use of the new system enables the range to be extended to an unlimited distance bu the use of automatic relay stations.

Announcements

All advertisements in this column will be charged for a full month at 25c a word.

Lenin Memorial meeting Sunday, January 20, 8 p.m., Oddfellows' Hall.

Burns Banquet, Friday, Jan. 25, First Presbyterian Church.

Executive meeting, Native Brotherhood of B.C., Port Simpson, Jan. 28. Delegations from branches requested.

C.W.L. Bridge, Whist, Cribbage, January 31 and February 14, K. of C. Hut, 8 p.m.

Cambrai Valentine Dance, February 8, K. of C. Hall.

United W.A. Tea, February 14.

Valentine's Dance at the Armouries, Feb. 15. $1.00 a couple. Good orchestra. Refreshments.

Modern dancing every Saturday night, Recreation Hall, 5th Ave. East. Admission 50.

SHOWER FOR LOCAL GIRL

Miss Leona Whiffin Honored At Affair Last Evening

Miss Leona Whiffin who will soon become the bride of Cpl. B. Sprinkle, United States Army, was guest of honor last evening at a surprise shower given by her sister, Mrs. Carrie Wick, at her home, 1215 Second Ave.

Miss Whiffin was seated, immediately upon her arrival, in a chair specially decorated in pink and white and was presented by the guests with a pink carnation corsage which happened to blend well with her dressmaker suit.

Miss Bernice Hobson and Mrs. Helen Marchildon, who were in charge of entertainment, introduced to the guests new games which were appropriate for the occasion. Prizes were won during the evening by Mrs. May Whiffin, mother of the guest of honor, Mrs. Emma Denault, Mrs. Zeena Strachan, Mrs. Carrie Wick and Mrs. Pearl Parsons.

Little Leona Wick, aged two wheeled in a decorative pink and white doll buggy laden with packages. Miss Whiffin unveiled many beautiful gifts with the able assistance of her small niece.

Dainty sandwiches and tasty cakes were served at 11 p.m. by the hostess. The highlight of the refreshments was a cake which bore the inscription "To Leona—Happy Shower."

Before the guests departed at midnight, Ingver Wick took flashlight photos of the assembly.

Those present were Miss Leona Whiffin, Mrs. May Whiffin, Miss Bernice Hobson, Mrs. Helen Marchildon, Mrs. J. H. Parsons, Mrs. Emma Denault, Mrs. J. Garon, Mrs. Zeena Strachan, Mrs. Jane Murray, Mrs. Pearl Parsons, Mrs. Helen McDonald, Mrs. Polly Carter, Mrs. Jessie Morgan and Mrs. Mildred Jurovich.

A. B. Anderson, operator of Massett Sawmills, left this morning on the Cassiar to return to the Islands after a business visit to the city.

MAURICE RUSH
B.C. ORGANIZER LABOR-PROGRESSIVE PARTY
Guest Speaker at the
Lenin Memorial Meeting
ODDFELLOWS' HALL
SUNDAY, JAN. 20, 8 P.M.
ALL WELCOME!
"FOR JOBS, HOMES, SECURITY"

Seasonable Ideas for Housekeepers

It Is Patriotic And Also Thrifty To Use Care In Conserving Fats

Home economics take liberties with a well-known paraphrase when speaking of fat and say—"Into the cooking, not on the fire." For patriotic reasons as well as making the most of food, housewives should contrive ways to make every scrap of fat useful, so use every bit of fat that is left-over. The fat that settles on top of a pot of soup, is left over from a roast, or accumulates in small amounts from the chops or steaks. Flavored drippings such as bacon, sausage, ham, and also extra fat from stews, may be used on vegetables, to fry eggs or potatoes, or in gravy or sauces.

Unflavored, rendered poultry fat is excellent for cakes, cookies and pastry. The fat from the roasted birds should be kept for sauces because of the flavor from the dressing.

One important fact to be noted is that over-heating causes rancidity. This may also be caused by exposure to air and light. Fats absorb odors from highly flavored foods. If meat juices are present in the fat drippings, they may cause spoilage. Drippings should always be strained and kept covered in a dark cool place. Fat is a necessary ingredient in the preparation of many foods. Remember fat is a precious commodity, none must be wasted.

Cookie shells made from pastry dough are new and interesting. If you do serve pies, make them open face and make two pies from the same amount of pastry as would be needed for a covered pie. Toast croutons in a dry pan in the oven. Use biscuit dough to cover meat or chicken pie or make dumplings.

Butterscotch Slices

⅓ cup chicken fat
½ cup brown sugar
1 egg
¼ teaspoon vanilla
1½ cups pastry flour or
1⅓ cups all-purpose flour
1½ teaspoons baking powder.
½ teaspoon salt

Cream fat and sugar, then add vanilla and egg. Beat well. Mix in flour sifted with baking powder and salt. Shape in roll about 2 inches in diameter. Wrap in wax paper. Chill thoroughly. Cut in ⅛-inch slices. Place cookies on lightly greased baking sheet and bake in moderately hot oven, 375 degrees F., for 8 to 10 minutes. Makes 3½ to 4 dozen cookies.

Cocoa Oatmeal Cookies

1¼ cups all-purpose flour or
1½ cups pastry flour
1 teaspoon baking powder
½ teaspoon salt
⅓ cup cocoa
¾ cup sugar
1 egg
½ cup milk
1½ teaspoons vanilla
½ cup mild-flavored fat, melted drippings
2 cups fine rolled oats

Sift dry ingredients. Combine egg, milk, vanilla and melted fat; add to dry ingredients and mix thoroughly. Add rolled oats, blending well. Drop by teaspoons on a lightly greased cookie sheet. Bake in a moderate oven, 350 degrees F., for 15 to 20 minutes. Makes 4½ dozen cookies.

BUY WAR SAVINGS STAMPS

ASPIRIN
NEW LOW PRICES
12 tablets 18c
24 tablets 29c
100 tablets 79c
STOPS ACHES AND PAINS OF COLDS
GENUINE ASPIRIN IS MARKED THIS WAY

SMART for your dresser
Every woman would love to own Sterling dresserware. Especially if they appreciate beauty-lasting quality and smartness for their dresser. INTERNATIONAL STERLING dresserware offers all three and at such low prices—as low as $26.25 for Mirror, Brush and Comb sets. Drop a hint this Christmas. Let "him" know of your wish to own Sterling Dresserware—a gift you will cherish forever. Drop in soon and see our line of lovely sets in
INTERNATIONAL Sterling DRESSERWARE
JOHN BULGER
JEWELERS

ASTHMA RELIEF
A Modern Inhalant Method for Relieving the Symptoms of Asthma of Non-Cardiac Nature and Hay Fever
Breatheasy
★ CAUTION: Read Literature Thoroughly and Use Only As Directed.
CONSULT YOUR LOCAL DRUGGIST

J. L. CURRY
CHIROPRACTOR
If pain—Chiropractic!
If nerves—doubly so!
Smith Block Green 995

CENTRAL HOTEL
Transient Rooms
NEWLY DECORATED
Weekly and Monthly Rates For your convenience . . .
Cafe In Connection
LICENSED PREMISES (Renovated)
PHONE 51

B.C. CLOTHIERS
Third Avenue just West of Sixth Street
MEN'S WORK PANTS Very strong— $2.50
MEN'S IRON PANTS Well made— $2.95
MEN'S WOOL SWEATERS For dress and work— $4.00
MEN'S WORK SHIRTS $1.50
BOYS' WOOL SWEATERS $1.85 $2.45
BOYS' BLACK OVERALL PANTS $1.25 to $1.50
BOYS' PANTS from $2.00 to $4.25
BOYS' OXFORDS from $3.50 to $3.95
MEN'S WORK BOOTS from $5.00 to $6.25

HOME COOKING AND BAKING
AFTERNOON TEA
Open Daily 5 p.m. to 2:30 a.m.
Dine, dance and be merry at a happy holiday spot.
—Kathleen Davis, Proprietress.
KATY'S KLEEN KITCHEN
703 Fulton Street Phone Blue 882

We've Got The Buttons
for the New Styles!
—o—

You sew the dress—we've got the buttons! Our collection includes every important kind from the ones you need for the children's underthings to the highly decorative ones for that dress you're making. Complete sewing supplies, too!
THE VARIETY STORE
"Where Your Dimes Are Little Dollars"

SCOTTY'S
Old Country
OPEN FROM 5 P.M. TO 6 A.M.
FISH AND CHIPS
Corner of Third Avenue and Sixth Street
FISH AND CHIPS TO TAKE HOME
Phone 864

We are pleased to announce that conditions now permit us to place on the market again
"RUPERT BRAND"
SCOTCH TYPE SMOKED KIPPERS
SMOKED ALASKA BLACK COD
SMOKED MILD CURED SALMON
Try them today from your Butcher or at your favorite restaurant.
Canadian Fish — AND — Cold Storage
COMPANY LIMITED
PRINCE RUPERT, B.C.

For Comfort in the Home!
HASSOCKS $3.75
OTTOMAN $8.50
COFFEE TABLES $14.95
MAGAZINE RACKS (glass) $9.95
CHENILLE BED SPREADS, Priced ..... $11.95 to $20.75
FURNITURE NOVELTIES
TAFT & ODOWES
(Formerly J. H. Mair)
OUR PRICES ARE RIGHT

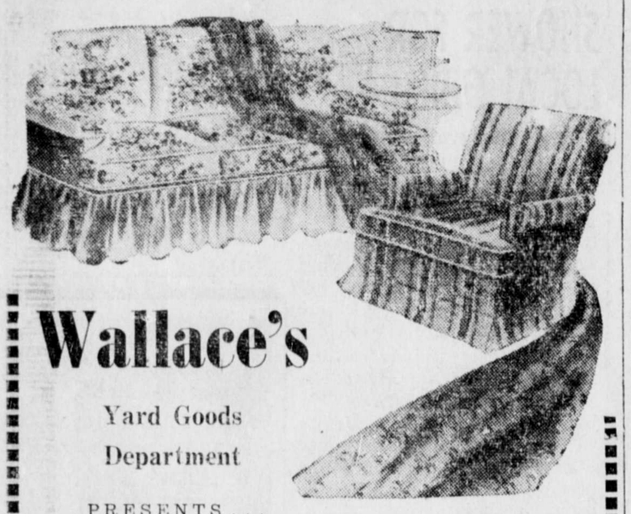

Wallace's

Yard Goods Department

PRESENTS . . .

DRAPERY AND SLIPCOVERING

We feel we've been lucky in securing a substantial selection of Drapery and Slipcovering Cloths. You'll be the judge. . . . We await your verdict.

WALLACE'S *Of Course!*

REX CAFE

Under New Management

Chinese Dishes our specialty.

Chop Suey - Chow Mein

Open 6 a.m. to 2 a.m. Second Avenue West

We Have Done **IT!**

Seeing is Believing — COME IN — Look for the Red "TODAY'S SPECIAL" Cards with the black arrow indicating one of the Bargains of the Day!

MUSSALLEM'S ECONOMY STORE

(Opposite Canadian Legion)

Phones 18 and 19 P.O. Box 575

EMPIRE CAFE

(Formerly L.D.)

Completely Renovated and Redecorated

FULL MEALS, LUNCHES
CHOW MEIN, CHOP SUEY

11 a.m. to 1 a.m.

ROBERTSON

BOTTLE BUYERS

Phone Red 296
after 6 o'clock.
We will call for them.

See Us for Your
NEW YEAR OFFICE EQUIPMENT
AND ALL YOUR PRINTING REQUIREMENTS

SMALL CALENDAR PADS AND STAND, complete $1.75
LARGE CALENDAR PADS AND STAND, complete $3.00
SMALL CALENDAR PADS (IDEAL) ..... 75¢
LARGE CALENDAR PADS (JUMBO) $1.25

DIBB PRINTING COMPANY

Office Supplies, Bookbinding, Printing, Stationery
Birthday and Every Day Cards
BESNER BLOCK Waterman Pens THIRD AVENUE

TERRACE Transfer & Taxi

Storage

WE MEET ALL TRAINS—
SERVICE TO ANY POINT
IN THE DISTRICT
(H. SMITH)

P.O. Box 167 TERRACE

COMMERCIAL HOTEL

COMPLETELY MODERN

Make this your comfortable home in Prince Rupert.

First Ave. and Eighth St.

BOX No. 997 PHONE 676

Welding and Body Repairs

No job is too large or too small for us. Our mechanics are experts in body repairs. Dependable, prompt service.

TERRACE MACHINE SHOP & GARAGE

W. C. OSBORNE :: V. IMHOFF

BOX 202 TERRACE

GARDEN NOTEBOOK

Everyone can garden the window box way, whether he lives in an apartment dwelling or home. And now is the time to be thinking of it, for boxes can be constructed during the winter weeks so they will be ready for the earliest start in the spring.

The illustration shows the dimensions for a single window. If made of cypress it will last well and cost less than a dollar to build. Where large or multiple windows demand great length, the other dimensions may be larger in proportion, or boxes for each window made.

Remember that window boxes are a decoration for the house. They should harmonize with it, and improve its appearance. The boxes should usually be painted to match the dominant color of the house, or of its trim. The flowers will look best if they make a contrasting note, providing an accent of color.

Perhaps the finest of all window box flowers are petunias, because they blossom constantly throughout the summer, and provide so interesting a variety of color, form and habit. The balcony type petunias, which produce trailing vine-like stems, make graceful festoons which drape from the boxes.

Tall nasturtiums, particularly the new doubles, including Golden Gleam, and its hybrids, give the same effect as the balcony type petunias and they are excellent window box subjects. Fragrant flowers, such as mignonette, ten-weeks' stocks, and dwarf snapdragons, are doubly attractive. The list of flowers that can be grown in window boxes embraces almost the entire seed catalog.

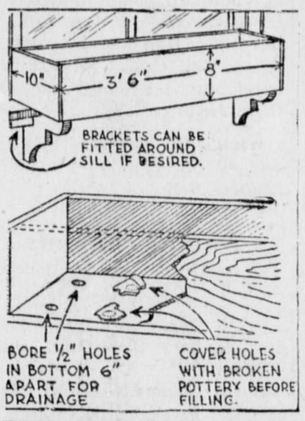

BUY WAR SAVINGS STAMPS

ISLAND PEOPLE PAY TRIBUTE TO NORMAN WATT

(By ISLANDER)

SKIDEGATE:—The death of Norman A. Watt, Prince Rupert government agent came as a great shock to people of the Queen Charlotte Islands. Mr. Watt was well known and loved by all the Island people. As Government Agent he knew the desires, and trials, of the people and was willing to give a helping hand to all. He treated everyone as his equal and was always willing to go to much personal trouble to assist the people of the Islands.

Serving his country on the battlefields of France, Mr. Watt also served Canada from British Columbia to the Yukon and he served well. He knew the Islands, having toured them many times and at every place he was welcome. In passing, Mr. Watt has left a great monument in the hearts of the Island people.

In 1944 the Junior Chamber sponsored an anti-venereal disease campaign which stirred the city and culminated in the publication of a four-page newspaper supplement which went into every home in the city. The Health League of Canada ordered 1,0000 extra copies of this publication.

CANADIAN CATTLE FOR MEXICO

The largest single shipment of dairy cattle ever made from Canada to Mexico recently passed over Canadian National Railways' lines in a special train. It consisted of 330 pure bred Holstein, Jersey, Guernsey and Ayrshire cows and heifers, purchased by the Mexican Government, and followed a previous purchase, made in May, of 109 Holsteins, the first complete herd of cattle ever to be bought in Canada for export to Mexico. The top photograph shows part of the large shipment, a group of Holsteins in a Canadian National Railways stockyard, tested and checked, ready to enter a C. N. R. stock car to start their journey to Mexico. Pictured below is General J. G. Escobar, left, of Montreal and Mexico, president of the Canadian Inter-America Association, discussing with Frederico Sanchez, representing the Mexican Government, the matter of further shipments from Canada.

Timely Topics from Terrace

COTTONWOOD LOG MAN ON VISIT; WOMAN HAS 5 SOLDIER BROTHERS

Harold Lynum, log production manager for Western Plywoods Ltd., which is taking cottonwood logs from the Terrace area for the plant at Vancouver, shipping from here to Port Edward where the logs are rafted, left on Wednesday evening for McBride and other points east of Prince George, whence the concern is also taking veneer logs, and will return to Vancouver by way of Quesnel. Mr. Lynum is desirous of increasing his supply of logs from this district and would take birch as well as cottonwood. The only thing that prevents his company from taking logs in the gap between Terrace and Penney is high freight rates.

Rev. Roland Hills, rector of St. Matthew's Anglican Church at Terrace, returned on Wednesday night's train via Prince Rupert from a trip to Vancouver.

Another brother of Mrs. G. M. McInnis is arriving shortly after overseas service to take up residence in Terrace. He is Pte. Leslie Major who was discharged recently from the Canadian Army after having been through the Sicilian, Italian and Western European campaigns with the Armored Corps. Already here for some time has been another of Mrs. McInnis's soldier brothers, Allan Major, who was invalided back to Canada with leg wounds and is expecting his war bride wife to arrive soon from England. In all Mrs. McInnis had five brothers overseas, others being Sgt. Harry and Signalman Joe Major, now at Luscar, Alta., and Pte. Howard Major at Edmonton. They are the sons of Mr. and Mrs. A. P. Major of Jasper, the father having been a sergeant overseas in the last war.

Flt. Lt. William Osborne, son of Mr. and Mrs. W. C. Osborne of Terrace, after taking special courses, has joined the 168th squadron of the Royal Canadian Air Force and will engage in transAtlantic transport flying. Early last fall, Flt. Lt. Osborne visited his parents here.

IN THE SUPREME COURT OF BRITISH COLUMBIA
IN PROBATE
IN THE MATTER OF THE "ADMINISTRATION ACT"
and
IN THE MATTER OF THE ESTATE OF GUSTAF ELSTROM, DECEASED INTESTATE

TAKE NOTICE that by Order of His Honor, W. E. Fisher, made on the 8th day of January, A.D. 1946, I was appointed Administrator of the Estate of Gustaf Elstrom, deceased, intestate, and all parties having claims against the said estate are hereby required to furnish same, properly verified, to me on or before the 19th day of February, A.D. 1946, and all parties indebted to the Estate are required to pay the amount of their indebtedness to me forthwith.

DATED at Prince Rupert, B.C., this 8th day of January, A.D. 1946.

Official Administrator,
Prince Rupert, B.C.

—19

NORMAN A. WATT.

BOOKS

BEST SELLERS

Cass Timberlane (Sinclair Lewis) 3.25
The Peacock Sheds His Tail (Alice T. Hobart) 3.25
The Black Rose (Thomas B. Costain) ... 3.25
Most Secret (Nevil Shute) 3.00
The White Tower (James R. Ullman) ... 3.50
Officially Dead (Quentin Reynolds) 3.40
Three o'Clock Dinner (Josephine Pinckney) 3.25
Last Leaves (Stephen Leacock) 2.75
The White Deer (James Thurber) 3.25

McRae Bros. Ltd

UNION STEAMSHIPS

SAILINGS FOR VANCOUVER and Way Points

Tuesday—SS Catala, 1:30 p.m.
Friday—SS Cardena, 10 p.m.

Sailings for Queen Charlotte Islands every fortnight

Further Information, Tickets and Reservations
FRANK J. SKINNER
Prince Rupert Agent

Third Ave. Phone 568

Plumbing and Heating Engineers

OIL AND COAL STOKERS

Barr & Anderson LIMITED

Corner 2nd Ave. and 4th Street
Phone Red 389 P.O. Box 1294

Specializing in

OUR REGISTERED PHARMACIST KNOWS THE IMPORTANCE OF FILLING PRESCRIPTIONS ACCURATELY.

You can rely on us.

McCUTCHEON PHARMACY

Third Avenue at Sixth Street Phone 79

Support "J.C.C. Week"

Jan 14-21

•

PHILPOTT, EVITT & CO. LTD.

Phone 651 or 652

Sunday Midnite & Monday

TWO SWELL PICTURES!

ADDED FEATURE
BRIAN DONLEVY AS
"THE GREAT McGINTY"
WITH
AKIM TAMIROFF

Business and Professional

For Your FOUNDATION GARMENT
Made-to-Measure
MRS. PERREAULT
representative of
Spencer Supports (Canada) Ltd.
1313 OVERLOOK ST.
Box 1177, Station "B"

INTERNATIONAL
Correspondence Schools
CANADIAN, LIMITED
Montreal, Canada
B. F. LOVIN, Representative — Phone Green 974, Box 526
117 2nd Ave. W. — Opposite YMCA
PRINCE RUPERT, B.C.

ANDY ANDERSON
PAINTING & PAPERHANGING
633 Tatlow Street
Phone Green 937
(After 7 p.m.)

HANDYMAN HOME SERVICE
Oil Burners Cleaned and Repaired
Chimney Cleaning and all Home Repairs
Ice Deliveries Saturday
Green 486 — Phone — Green 337

"House of Better Cleaning"
EVENSON'S IDEAL CLEANERS AND LAUNDRY
Authorized "FLEXFORM SERVICE"
Shapes Dresses Without Guesses
Waterproofing a Specialty
PHONE 858
Mail Orders — Box 99

BERT'S TRANSFER and MESSENGER
Stand 303 3rd Ave. W.
Books, Magazines, Newspapers
Phone Blue 810 (Res. Green 955)

JOHN H. BULGER
Optometrist
JOHN BULGER LTD.
Third Avenue

GAIRDNER'S CONSTRUCTION
Jackings - Building - Repairing
Alterations and Cement Work
PHONE GREEN 482

Spectacle REPAIRS
FOR PROMPT and EFFICIENT SERVICE mail your glasses to
COLUMBIA OPTICAL CO. LTD
509 SEYMOUR ST. VANCOUVER, B.C.

HELEN'S BEAUTY SHOP
Permanent Waving
Beauty Culture in all its branches
206 4th Street : Phone

If it's a Rock Job—
Call a Rock
Call M. SAUNDERS
Blue 666
Concrete Sidewalks, Basements
I don't take work I can't do myself.

PARTRIDGE & GUNSTON
General Contractors
P.O. Box 1439, Station
Phone Green 417
House Repairs, all kinds
Cabinet Work - Foundations
Estimates Cheerfully Given
Prompt attention all work

Work to please everyone
No work too large or too small

H. J. LUND
Painting — Paperhanging

UNION PAINTING
Interior and Exterior
P.O. Box 1286 — Phone Blue

GEORGE L. ROE
Public Accountant, Auditor
Income Tax Returns Correctly
Besner Block Phone

SMITH & ELKINS
Plumbing and Heating
Engineers
Phone 174 P.O. Box

Night Calls Especially
552 TAXI
(Tom Harvey)
Stand:
Westholme Rooms, 2nd

Taft and Odowe
AUCTION ROOM
and
Furniture Store
Bring your furniture and it sold for the highest
L. CHRISTOPHER
Auctioneer
SUPPORT THE WAR VE
For information Phone
Blue 69 or Blue 8