Local Wor[illegible] Brother Victim of New Westminster Auto Crash

PROVINCIAL GOVT LIBRARY
16 June 21-4
Provincial Government

PROVINCIAL LIBRARY VICTORIA, B.C.

TAXI
Phone 235 Phone
DAY AND NIGHT SERVICE
Stand:
Old Empress Hotel, Third Ave.

NORTHERN AND CENTRAL BRITISH COLUMBIA'S NEWSPAPER

The Daily News

Published at Canada's Most Strategic Pacific Port—"Prince Rupert, the Key to the Great Northwest"

VOL. XXXV, No. 300. PRINCE RUPERT, B.C., FRIDAY, DECEMBER 27, 1946 PRICE FIVE CENTS

TAXI TAXI
537
DAY AND NIGHT SERVICE
Bill and Ken Nesbitt

ETAIL PRICES COLLAPSE SUDDENLY IN UNITED STATES

Like Fluctuations Not Expected in Canada Since Cost of Living Items Have Been Under Ceilings

VOLUTION NSPIRACY CHARGED

SHINGTON (CP) — Ernie son, counsel for the United house of representatives ittee charged with investig un-American activities, n a report yesterday that is a "conspiracy" brewing emote communistic revolu the United States through conomy-wrecking general or other means.

declared that seventeen rtant C.I.O. labor unions minated by Red agents and brary Congress is a "haven liens and foreign-minded icans."

WER FOR LLOWKNIFE

MONTON — Construction tarted on a $5,000,000 hydro ic power project for th wnife mining camp. There be an 800-foot dam in the e river. Power will not be for delivery until 1948.

FERMENT HEARING

plication for Increase in ilway Freight Rates Will Considered February 11

TAWA — The Board of sport Commissioners, by rity decision, compromised fter the hearing of the dian Railway Association cation for a 30 per cent in e in rates from January 8 bruary 11. The Railway ciation had opposed the ponement while the three ime provinces and four rn provinces had sought a -month deferment to pre the case in opposition to ncrease.

AVAL VESSEL AD BAD TRIP

ALIFAX — The Canadian submarine auxiliary Sans arrived in port after a ay trip from Bermuda. Eight bers of the crew were in and the vessel sustained siderable damage.

NISTER OR INDIA

ohn D. Kearney, at Present nvoy to Norway and Denark, is Named

TTAWA (CP) — Appointment John Doherty Kearney, Canian minister in Norway and nmark, as Canada's first High mmissioner to India was anced by Hon. Louis St. Laurent, minister of external affairs. mention was made of an apntment to the post made ant.

ndia is expected to make its ointment of a High Commisner to Canada shortly.

Local Tides

aturday, December 28, 1946

h	4:36	18.4 feet
	16:07	19.3 feet
w	10:17	9.4 feet
	22:44	5.1 feet

COLD IN B.C.

Cold polar air spreading er northern and central ritish Columbia brought 30 low zero weather to Prince eorge and temperatures are ill falling rapidly over the rovince with no improvement expected Saturday.

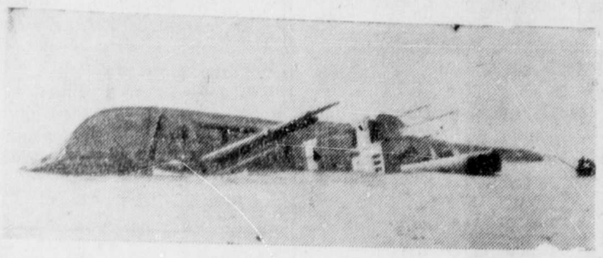

AFTER CATTLE STEAMER HIT BRIDE SHIP — The cattle steamer Stormont is shown, top, on its side in the River Mersey after it capsized following a collision with the S.S. Empire Brent, mostly war brides and babies bound for Canada, saw 210 head of cattle struggling in the river. Bottom photo shows river craft rescuing some of the floundering cattle. Many of the animals were swept away and drowned. All crew members of the Stormont were rescued.

TRANSITION PERIOD MAKES BIG PROBLEMS FOR RAILWAY SYSTEM

Traffic Decline and Increased Expenses Result In Falling Net Revenue, Mr. Vaughan Reports

MONTREAL—After a war that left scarcely a nation untouched, it was too much to expect that 1946, the first full year free of destruction, should see the world swing back to normal, says a review of the year 1946 by R. C. Vaughan, C.M.G., chairman and president, Canadian National Railways. The transition from total war to total peace will take much longer than 12 months. Indeed, the familiar words "back to normal" have no significance today. There can be no going back. The "normal" days between the wars were the days of financial catastrophe and depression, a time of stagnation and fear, when Hitler was expanding and laying his plans for world conquest, when Mussolini was at the height of his power and Japan was eating its way into China. No intelligent man can desire a return to a normality of that kind. What we are all groping for, what the statesmen of the world are endeavouring to erect, through the meetings of the foreign ministers and the sessions of the United Nations, is a new normality, based on enduring good will and peace. In 1946 we made a start in the tremendous labor of mending the broken world; we tackled the problems of reconstruction, reconversion and rehabilitation. The year was full of misunderstandings, conflicts and frustrations; but we made a beginning.

In common with all other railways, the Canadian National system suffered a serious decline in net revenues in 1946. Operating costs were affected by higher wage rates and higher unit prices for materials, these costs representing an increase at the rate of $30,890,000 per annum over 1945. An indication of what has happened to costs of railway operation and maintenance can be shown by a comparison with pre-war levels. The cost of untreated railway ties, for example, increased by 93.3 per cent in 1946 over 1939; treated ties by 45.1 per cent, new rail by 23.1 per cent a ton; coal by 51.3 per cent; steel products by 19.2 per cent and lumber and forest products by 57.4 per cent. The average wage earned in 1946 showed an increase of 43 per cent over 1939. These increases in material costs and payroll expenses have added over $90,000,000 to our operating charges for the year 1946 as compared with 1939.

Revenue tons of freight moved in 1946 are estimated at 79,975,000, as compared with 79,941,000 in the previous year. Notwithstanding this slight increase in tonnage, the gross freight revenues declined $16,500,000, due to a substantial drop in the average haul and in the class of commodities transported.

Approximately 22,081,000 revenue passengers were carried during the year, a decrease of 27 per cent from the 1945 total of 30,370,680.

Operating revenues of the system have been estimated at $399,100,000, a decrease of $34,673,000, or eight per cent, from 1945.

These results emphasize the urgent necessity for an upward revision in rates on all freight traffic carried in Canada. On behalf of its member companies, the Railway Association of Canada has made formal application to the Board of Transport Commissioners for authority to make a general advance in freight rates, the present level having been established by the Board in 1922. In the United States, the Interstate Commerce Commission has authorized a general increase in railroad freight rates equivalent to nearly 20 per cent.

During the past year, the demand for freight cars has been extremely heavy, particularly for box and refrigerator cars. At the same time, without the pressure of wartime necessity, combined with certain changes in the nature of commodities now transported by rail, the average tonnage per car has decreased. Loading and unloading has slowed. A contributing factor having considerable effect is the gradual increase in the adoption of the five-day work week by industry, which, in effect, places upon the railways the burden of increased freight car ownership to handle an equal quantity of traffic. Heavy demands were made upon us to move large quantities of grain by rail, usually moved by water, as well as cement, lumber and other forest products, building materials and miscellaneous consumer goods.

BASKETBALL
TONIGHT • CIVIC CENTRE
Kayhi vs. Booth Memorial High School
• 8 O'clock •
Preliminary Game — METLAKATLA vs. MACEY'S

QUADRUPLETS DOING WELL

What to Call Three Boys is The Question for Mr. and Mrs Henn of Baltimore

BALTIMORE — Quadruplets born in St. Agnes Hospital here Sunday night are reported by their physician—Dr. Boyer—to be doing splendidly. A name Joan Mary, had been salected for the girl but Mr. and Mrs. Her are wondering what to call the boys.

Jap Princes to See Devastation

TOKYO (CP)—Two imperial princes are scheduled to leave tomorrow for the earthquake and tidal wave devastated area with instructions from the Emperor to inspect the damage and comfort the sufferers. The death toll now is placed at 1,108 with 2,542 injured and 162 missing.

THE WEATHER

Forecast

Prince Rupert, Queen Charlottes and North Coast—Southern portion clear today, tonight and Saturday. Winds light, becoming cloudy tonight and overcast with snow flurries Saturday. Winds light, becoming northeast (25) this afternoon, becoming light tonight. Little change in temperature. Temperatures tonight and Saturday: minimums, Port Hardy 25, Massett 20, Prince Rupert 23; maximums, Port Hardy 33, Massett 34, Prince Rupert 34.

Guests Flee Hotel Blaze

B. C. Hotel in Penticton Swept by Flames

PENTICTON (CP) — Fifty guests, some of whom were forced to escape by ladders and drain pipes from second storey rooms, escaped injury when fire swept the B.C. Hotel, a three storey structure, on Thursday.

Miss Pat Lehman, a chambermaid, was a heroine of the fire, rousing all the guests when the alarm sounded. Many were sleeping after the holiday festivities.

The fire started in a washroom, and so far its origin has not been determined.

Civic Centre Association
NEW YEAR'S EVE FROLIC
Tickets and Reservations available now at Civic Centre Office, Macey's, Kaien Hardware and W. F. Stone's

QUADRUPLE CAR CRASH 'XMAS EVE

James Jones, a brother of Mrs. Helen Bryant, formerly of Smithers and now of the Prince Rupert Hotel staff here, is one of four persons who are dead following a Christmas Eve traffic accident in the fog-shrouded downtown district of New Westminster.

Mr. and Mrs. Jones, who live in Maillardville, nearby New Westminster, and Mrs. Mabel McKnight were instantly killed. Mrs. McKnight's husband, Hugh McKnight, died in hospital on Christmas Day.

Harold Thorsteinson and Fred Barr were injured.

Police said that Jones' automobile was in collision with a truck driven by Thorsteinson. The car careened into a crowd of bystanders, striking Mr. and Mrs. McKnight and Barr. Mrs. McKnight's body was thrown through a drug store window.

No charges have been laid.

Mrs. Bryant sailed last night on the Prince Rupert for New Westminster.

Many Killed in Plane Crashes

SHANGHAI— Sixty-two persons were killed and 19 injured in a series of four crashes of commercial aircraft while coming into the antiquated air field here from central China during dense fog over the Christmas holiday season.

TRAIN CRASH KILLS THREE

Canadian National Railways Tragedy in Saskatchewan Yesterday

CALDER, Sask.—Three members of the train crew were killed when a Canadian National Railways extra freight crashed into a waiting train here yesterday.

Draw Up Franchise For B.C.E. Railway

VANCOUVER — Further progress is being made by the city council towards granting of a twenty-year franchise to the British Columbia Electric Railway Co. It will be considered by the city council next week. A detailed proposal for the purchase by the city of the British Columbia Electric Railway system after 1950 is also being drawn up.

Bulletins

308 HOLIDAY DEATHS

NEW YORK — Christmas holiday violent deaths in the United States totalled 308, traffic fatalities accounting for 244 deaths.

CONVICTED AS SPY

OTTAWA—Durnford Smith, National Research Council engineer, was today convicted and sentenced to five years' imprisonment in penitentiary by County Court Judge A. G. McDougall on a charge of conspiring to communicate confidential information to Russia. Smith told the court: "I know I am an innocent man."

ONE STILL MISSING

MOUNT JOLI, Quebec—One woodsman, Florien Simard, is still missing and little hope is held of finding him alive. He was one of seven men who were aboard a plane which crashed in the St. Lawrence while crossing the river Monday night. The other six were rescued from ice floes in varying conditions of frostbite, exposure and exhaustion.

EXPLOSION AT SAULT

SAULT STE. MARIE — A terrific blast, caused by molten slag pouring into snow at Algoma Steel Corporation plant, shook the city early today but there were no casualties and property damage was slight. The explosion occurred as a pot of hot slag tipped over while it was being taken from an open hearth.

NEW ORLEANS WRECK

NEW ORLEANS — The Illinois Central Railroad's prize train — the all Pullman streamlined Panama Limited, enroute from Chicago to New Orleans, was wrecked today and it is reported forty passengers were injured. Five or six cars of the 13-car train derailed 31 miles northwest of here. Cause was not immediately known but it may have been a broken rail or faulty coupling.

U.S. WINS DAVIS CUP

MELBOURNE—Ted Schroder and Jack Kramer won the Davis Cup, symbolic of world tennis supremacy, for the United States today, breezing through Australia's doubles team, Jack Bromwich and Adrian Quist, in straight sets 6-2, 7-5, 6-4.

LITTLE GIRL MISSING

ST. CATHERINES, Ont. — Nine-year-old Mario Rusnak was sought today by hundreds of aroused citizens and police. She has been missing for four nights. There are few clues to aid the searchers except a report that she was last seen talking to a "tall, slim stranger" Monday night after having been sent out on an errand. She is one of four children of Mr. and Mrs. John Rasnuk.

OIL TANK EXPLODES

QUEBEC—An oil tank containing a million gallons of fuel oil, exploded in the northeastern Chicoutimi district today but first reports said there were no casualties. Noise of the blast could be heard several miles away. Oil five inches deep in some places is said to have flowed into the streets of Port Alfred.

QUESTION OF DAIREN

WASHINGTON — Senator Tom Stewart has urged a thorough investigation into the verbal ultimatum which forced an unarmed United States Navy ship to leave Dairen, Russian-controlled Nazi port. Meantime, the State Department says that the Russian authorities had the right to order the ship out after 48 hours. Russia intends to retain full control of Dairen, it was reported today.

FORMER PREMIER DIES

SAINT JOHN—Hon. J. B. M. Baxter, 78, chief justice of New Brunswick and former Premier, died at his home early today after a long period of failing health.

Sudden Tumble To Be Probed By Washington

OTTAWA (CP) — Prices in Canada are not likely to be subject to sharp fluctuations such as appeared in some cost-of-living items in United States, prices board officials report. They say there is no parallel in Canada to the situation in the United States because cost-of-living items in this country have been kept under the ceiling.

NEW YORK (CP) — Prices for many cost-of-living items tumbled suddenly yesterday in major cities throughout the United States as the price break was led by a sharp decline in New York and Chicago wholesale butter markets, ranging from 9c to 10c a pound, coming back four cents today, however. Egg prices likewise dropped in many places and clothing prices were slashed by one-third to one-half in many big department stores in major cities. It is reported that the Retailers' Association is looking for pronounced general reductions in food prices in February.

Newspapers in most American cities today carried full page advertisements by department stores announcing full-scale bargain displays.

In Washington, men's white shirts dropped from $3.98 to $1.98, and nylon stockings were selling at 72 cents a pair.

In Chicago clothing sales have been advertised with claimed price reductions on women's coats from their former prices of $100 and $139, down to $68.

At Washington Secretary of Agriculture Anderson today ordered an investigation into the price break in New York butter prices. Consumers complained that the market had been manipulated to prevent a drop in producer prices.

BEAVERBROOK IN U.S.—Enjoying the attention he appears to be getting from an English sparrow and the pigeons in Central Park, New York, is Lord Beaverbrook, former British minister of war production. Lord Beaverbrook, a Canadian by birth, is one of England's leading news publishers.

NEW WAVE OF ROBBERIES ON

Robbery of Taxi Dispatcher Signal For Start of Another Crime Wave

VANCOUVER (CP)—There have been no new developments in the investigation of the latest armed robbery here Sunday when a masked bandit took $120 from Edward Scosky in a mid-town taxi office, then slugging him with a butt of a gun and inflicting head wounds that sent the dispatcher to hospital for treatment.

The hold-up, first in a week following a police drive which was climaxed by a number of arrests, was accompaied by a new outbreak of assaults, robberies and burglaries in which cash, jewelry and other articles to the total of about $100 were stolen.

COMBINED MINISTRY

Co-ordination of British Defence Arms to Become Effective January 1

LONDON—The new co-ordinated British ministry of defence will take over January 1. The minister will be Rt. Hon. A. V. Alexander with Sir Henry Wilson-Smith as undersecretary. Navy, army and air departments will be brought under the one head.

AGREEMENT WITH P.E.I.

Island Province Is Latest to Accept Dominion's Financial Proposals

CHARLOTTETOWN — Premier J. Walter Jones of Prince Edward Island announced last night that his government had accepted in principle new Dominion government proposals for an agreement whereby the island province will receive $2,000,000 annually from the federal treasury in lieu of personal and corporation income tax privileges for a period of years. This means that Prince Edward Island will receive $117,000 more next year from Ottawa than it did last year.

Brutality In Indo-China

Grim Reports of Treatment Of French Civilians—Revolt Is Now in Hand

HANOI (CP) — Brutal atrocities are charged in connection with the slaying of French civilians as unrest continues over French rule of French Indo-China.

Announcement of the slaying of 29 civilians asserted that the bodies had been brutally mutilated and four had, apparently, been burned to death. Ears were cut from some while other bodies were found with daggers planted in the eyes.

Meanwhile French military authorities report that French troops have the situation in hand in all towns of northern Indo-China where fighting has occurred and mopping-up operations are under way in Hanoi.

More than 200 French soldiers were reported killed or wounded in earlier fighting.

Prince Rupert Daily News
Friday, December 27, 1946

An independent daily newspaper devoted to the upbuilding of Prince Rupert and all communities comprising northern and central British Columbia.
(Authorized as Second Class Mail, Post Office Department, Ottawa)
Published every afternoon except Sunday by
Prince Rupert Daily News Ltd., 3rd Avenue, Prince Rupert, British Columbia.
G. A. HUNTER, Managing Editor. H. G. PERRY, Managing Director.
MEMBER OF CANADIAN PRESS — AUDIT BUREAU OF CIRCULATIONS
CANADIAN DAILY NEWSPAPER ASSOCIATION

Up to City Council

IN AN EXTENSIVE and exhaustive report on the public works of the municipality, which may well be accepted as the keynote document of reconstruction, long deferred and now becoming critically essential, the city engineer reminds the council that there is no overall plan for reconstruction of sewers, water distribution system and streets and that such an overall plan is a fundamental requirement if the money available is to produce the maximum of lasting results. It is not the first time that the need of such a plan has been mentioned but, so far, although there has been a lot of generalized talk about the deplorable conditions existing and the need of doing something about it, the councils have not got down to business in the matter of planning a definite program of the needs. Now the city engineer throws the matter right in the lap of the 1947 council, pointing out that it will be necessary for him to have technical help in the laying out of the program.

The immediate thing to do, of course, is the laying out of the necessary work and estimating finally how much it will cost. Then there will be the very perplexing problem of how it will be financed which, obviously, will have to be along extraordinary lines.

Everyone in the city knows that something has to be done right soon about the streets, some of which are approaching the state of becoming impassable. We are told by the engineer that the condition of sewers and waterworks are relatively as bad.

The situation is a challenge to the talent, enterprise and ingenuity of the mayor and aldermen. A state of deterioration has been reached now where no further time can be wasted in planning the repairs and, somehow or other, getting something done instead of just playing around.

The new city council is to be wished the best of luck in getting along with a difficult job.

* * *

Good Citizen Gone

THE LATE JOHN J. LITTLE, vice-president and general manager of the Northern British Columbia Power Co., whose death we regretfully record today, was a good and useful citizen. That he should have passed away at such a relatively young age makes his demise all the more regrettable.

Mr. Little was not only a competent technical man, who served this community well for many years, first as an official of the city utilities and then as head of the company which supplies us with our light and power, but also an able executive. He had lived with us continuously for more than thirty years, except for the time he was serving overseas in the First Great War. In addition to his primary business duties, he had found time to be active in public and semi-public organizations as well as in clubs and lodges. Few local citizens had more numerous personal friends and acquaintances than "Jock" Little.

The Daily News joins with the rest of the community today in mourning the loss of a leading citizen and in extending condolences to his widow.

Petty Thievery

SOME YEARS AGO the Daily News installed over its front office window a lighting fixture for the purpose of helping passersby after dark to read our bulletin board. For some time the electric light globe remained safely in place. More recently, we regret to say, we have no sooner been able to put in the globe than it disappears. The last time this week it was removed the same night as it was put out.

It is too bad that our effort to be of service cannot be carried on because there are such persistent sneak thieves as this passing our doors. Unfortunately, there seem to be many chislers of this kind around who make it difficult for the honest folk we would like to serve.

FORMER MAYOR OF EDMONTON PASSES AWAY

EDMONTON — John Wesley Fry, who served as mayor of Edmonton from 1937 to 1944, thus establishing a long record of tenure of office for this city, succumbed to a stroke Monday. The city council, which was in session, immediately adjourned on being informed of Mr. Fry's death.

Born in Ontario, Mr. Fry taught school in Saskatchewan and came to Edmonton in 1912 to start in the construction business. He was seventy years of age.

HI-WAY SERVICE
Now Open
for Servicing, Light Repairs and Vulcanizing
BELLAMY & TWEED
404 McBride

Box 1308 — Phone 108
PRINCE RUPERT PLUMBING & HEATING
ESTIMATES
OIL BURNER SALES AND SERVICE
Cor. 2nd Ave. and 7th St.

Bank Employees Xmas Banquet

Members of the Bank of Montreal staff were guests at an enjoyable Christmas dinner and party in the Commodore Cafe dining room Monday night. The staff of 14 who attended the banquet were joined by a dozen friends later in the evening when dancing was enjoyed.

Master of ceremonies was Carl O. Hansen, acting manager and the Misses Marie Amadio and June Thornton and Mrs. Matie Acton acted as committee to arrange the function. G. R. S. Blackaby, bank manager, who is at present on sick leave, called briefly to wish those present the compliments of the season.

An amusing feature was the presentation of clever handmade Christmas novelties to the guests by Mr. Hanson.

MERRY 'XMAS MILLER BAY

Yuletide Season Happily Observed at Local Sanitarium

Ninety patients in Miller Bay Hospital for tuberculosus natives had a merry Christmas. The wards were attractively decorated with Christmas trees as the central theme. Santa Claus arrived on the scene and distributed gifts. Special Christmas turkey dinners were served to patients and staff.

STAR IN THE EAST

That Star in the East is shining,
The story told o'er and o'er
Is repeated today to all nations
'Tis loved and revered as of yore.

As angels sing their chorus
Peace and goodwill come to earth.
A baby was born in a manger
And shepherds brought gifts at his birth.

As we hear people say Merry Christmas
And wish us joys of the day
We catch that Christmas spirit
That makes us friendly and gay.

Folks seem so kind to each other,
Gifts are sent on their way
I wonder why we could not have Christmas
Each and every day.

Why couldn't we think of Christ's birthday,
Remembering each day in the year
To be kind and thoughtful of each other
And bring them joy and cheer?

—Josephine MacDonald.

LETTERBOX

THAT NAAS RIVER TRIP

Editor,
Daily News:

I have just read, in your paper of November 26, the account and experiences of the two men from Alice Arm. Quite an experience but untrue. May I give you the true story? Not as sensational as the one related but, nevertheless, true.

The two men arrived here about 4:30 p.m. Sunday, November 17, seven hours or so after leaving Alice Arm, only hitting a rough sea shortly before getting out of the inlet and crossing the Naas. It was only when Hasse was preparing to leave after a few hours stay that he had trouble and was compelled to stay here until the trouble could be located and the boat repaired, which, unfortunately for them, took almost a week.

It is a lonely spot, with only one other man here at the time, watchman, and myself, so it is besides by husband, who is the quite understandable anyone getting bored and disappointed. The men were kept quite warm and very well fed, I can truthfully state.

They left here the following Sunday afternoon, November 24, for Kincolith. The next morning Hasse left there for Alice Arm after transferring Mike Negraiff to a native's boat at the wharf to wait for the Coquitlam which called a few hours later. So Negraiff finally reached Rupert the next day to give his dramatic story.

MARGARET WALKER.
Arrandale.

'XMAS GOODWILL

Editor,
Daily News:

It was truly encouraging to hear the expressions of goodwill that would lead us to believe that all men (in our western civilization) had really bowed to the "spirit of Christmas." Even the diplomats (or politicians) seem to have moved in that direction.

How it warmed our hearts to hear that some of the British people had shared their rations with their less fortunate German neighbors. Surely these few lived up to the latter part of the Socialist axiom "To H— with the love of God, let us have the love of our brother men." But we suspect that these people had something of "The Spirit of Christ," as well as the "spirit of Christmas." He it was who said "the second is like unto it, thou shalt love thy neighbor as they self." "Like unto" what? Why the first of course, which is "Thou shalt love The Lord thy God with all they heart—." And since this is the secret of the enabling power to carry out the second, we have never seen anyone who actually lived the second without experiencing the first, first.

How about you and I, even at this Christmas season? Have we given to the less fortunate, regardless of race etc., until they were as well off as we? I hear someone exclaim: "that is fanatical." Well how else can I love my neighbor as myself?" Yes, Christianity is fanatical, and powerful but where are the Christians? "Shall he find faith when he comes?"

But Christianity makes greater demands than that which is in fact only the requirements of "the law." Jesus said " a new commandment give I unto you, that you love one another as I have loved you." so said "the Son of God, who loved me and gave himself for me"

It was in the days when the church believed that, that the church marched with power and martyrs. Where are the "believers" today?

THE CARPENTER.

CASTERS TURN EASILY

A thin coat of wax applied to furniture casters keeps them turning easily in damp weather.

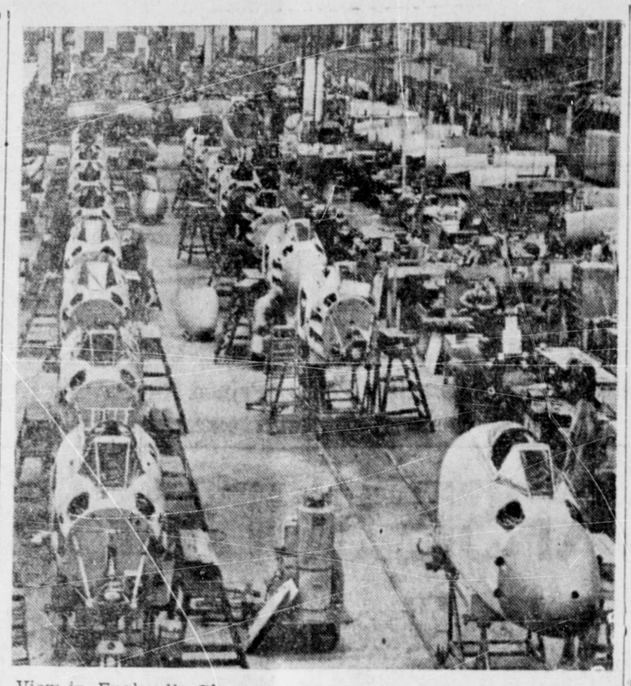

View in England's Gloucester Aircraft Company factory showing assembly of jet-propelled Gloster Meteor IV's, the world's fastest plane. Present record is 616 miles per hour.

The XS-1 . . . U.S. army research plane, and first rocket-propelled craft. Anticipated speed "over 1,000 miles per hour."

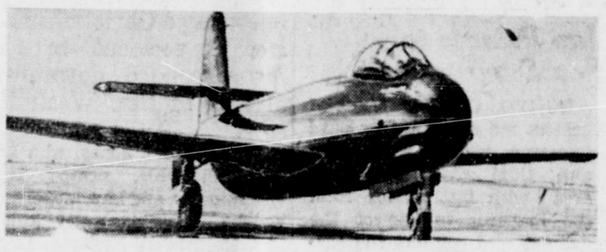

Will do "well over 500 miles per hour" . . . the U.S. navy's new jet-propelled fighter, theXF60-1.

You saw it in The News!

CFPR Radio Dial

1240 Kilocycles
(Subject to change)

FRIDAY—P.M.

4:00—Carl Trevoes
4:15—Mid-Day Melodies
4:30—Songs in Sweet Style
4:45—Sleepy Story Time Teller
5:00—T.B.A.
5:30—T.B.A.
5:45—Supper Serenade
6:00—Rehabilitation Feature—Speech defects
6:30—Community Calendar
6:45—The 33's
6:50—Recorded Interlude
7:00—CBC News
7:15—CBC News Roundup
7:30—Eventide
8:00—Prairie Schooner
8:30—Winnipeg Drama
9:00—Heritage of Music
9:30—Three Suns Trio
9:45—Lee Sims
9:55—Solo Spotlight
10:00—CBC News
10:10—B. C. News
10:15—Milton Charles
10:30—Dal Richards Orch.
11:00—Weather and Sign Off

SATURDAY—A.M.

7:30—Musical Clock
8:00—CBC News
8:15—Pick of the Hits
8:30—Morning Devotions
8:45—Little Concert
9:00—BBC News
9:15—Pops On Parade
9:30—Stories in Music
9:59—Time Signal
10:00—Medley Time
10:15—World Church News
10:30—Hits of the Shows
10:45—CBC News
10:55—Weather Forecast
11:00—Music For Dancing
11:30—Message Period
11:33—Recorded Interlude
11:45—Personal Album

— P.M. —

12:00—Musical Program
12:25—Program Resume
12:30—Polka Time
12:45—Serenade for Strings
1:00—John Charles Thomas
1:15—English Favorites
1:30—Hit Songs of Yesterday
2:00—Tea and Crumpets
3:00—El Ritmo Tropical
3:15—CBC News
3:25—Recorded Interlude
3:30—Serenade
3:45—Music to Remember

The Public Service of Canada
Requires
Hospital Matrons — $2280 and $2580,
DEPARTMENT OF NATIONAL HEALTH AND WELFARE
MILLER BAY AND NANAIMO
Full particulars on posters in Post Offices, National Employment Service Offices, or Civil Service Commission, Vancouver. Application forms, obtainable thereat, should be filed not later than January 8, 1947, with the
CIVIL SERVICE COMMISSION,
701 Yorkshire Bldg., Vancouver

NOTICE
Reports that I intend to discontinue business of Skeena Restaurant, Terrace, B.C., are entirely without foundation.
Such reports appear to come from persons who are malicious or who might hope to benefit financially if my business was suspended.
I have every intention of continuing the business and hope to receive the patronage of the public and to continue to give good service to my patrons.
(302) E. T. WHALEN

May Your New Year be Happy and Prosperous

That you may have continued blessings is the sincere wish of—
Bulgers

A Happy New Year

To All Our Customers and Friends Is Our Sincere Wish
★
McCUTCHEON PHARMACY LTD
3rd Ave. at 6th Street Phone

A COMPLETE CANVAS GOODS SERVICE
WE CAN RE MAKE PAIR PLACE
ALL CANVAS PRODUCTS
PHON BLUE 126
EDMONDSON Awning & Sail Work
160 East Third Avenue
(Next to McMeekin's)

Wood For Sale
First Class, 14-inch lengths, free of nails ..... $10 per cord
Second Class, trimmings up to 14-inch lengths $8 per cord
Third Class, various lengths, uncut ..... $6 per cord
Immediate Delivery
Phone: Blue 976 Night Phone: Red 976
Office: 812 Second Avenue West

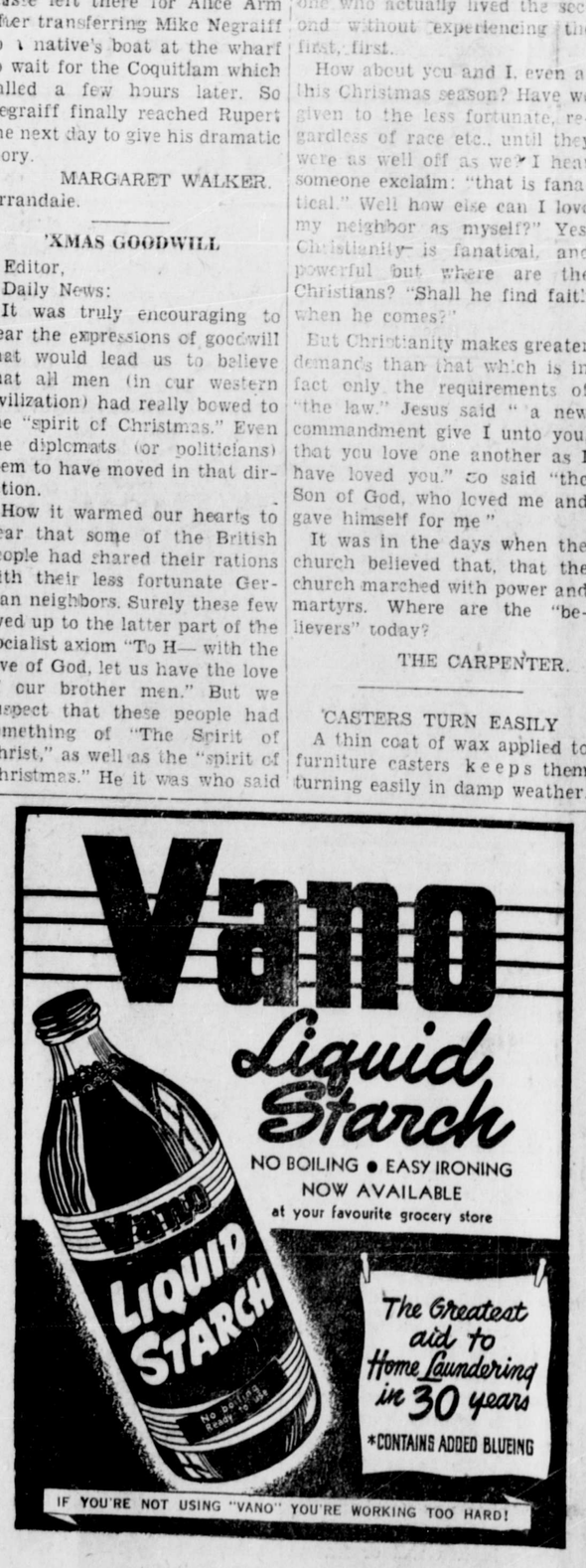

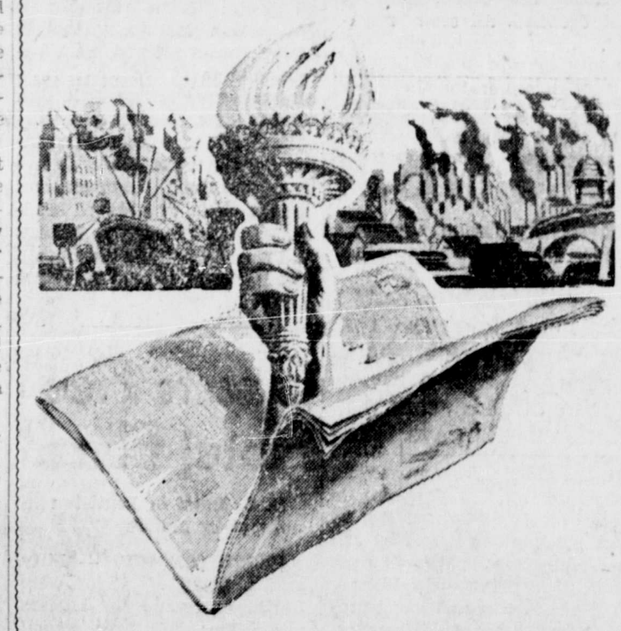
ILLUMINATION
so all may see . . .
As long as you can read the printed word, you can have the world before your eyes! Foreign diplomacy; fashions in Paris; the rebuilding of war's devastated lands. Politics in Canada; the latest society romance; Hollywood gossip. Housing right here; Mrs. Jones' new baby; what the stores have for you to buy. Read all, know all through the illuminating columns of your newspaper.
Lookng for a job or offering one? Got a house to sell or want to buy? Interested in the stock market. Read all about it!

★ ★ ★
Want to have the best of everything you can afford? Find it first in the ad columns of your favorite paper; then enjoy it in your own home.
● Your newspaper serves the community by enlightening its people. Read . . . and you know!
The DAILY NEWS
FOR THE NEWS . . . FOR THE ADS

TCHIKAN WINS THIRD GAME 41 TO 35 TO MOVE FURTHER AHEAD IN BASKETBALL PLAY

The Kayhi Polar Bears downed the local Bo-Hi Rainmakers 41-35 last night in the third e of the international High School basketball es. This puts Ketchikan out in front with a 15-t lead in the total point series between the two ns.

Both teams started off very slowly with Kayhi g themselves familiarized the floor. They arrived at end of the first quarter d together with a 10-10 Then, while Bo-Me-Hi led, the "Bears" turned on ressure outplaying the local nts, to reach the first half her on the long side of the score.

ning into the third quarter Rainmakers were left far-behind when Kayhi dropped o quick baskets. Then Bo-i suddenly came to life by the end of this period, leaped up to within two s of the Bears. The score e beginning of the last er was 31-29 for the visit-The effort that Kayhi dis-d in the last quarter undid he local hoopsters tries. ing right to the final le Kayhi increased their with the help of four pen-shots, to bring the mix-up end 41-35 for Polar Bears.

TORS WERE OUSLY BEST

displaying superb ball-ling the Alaskans made an us contrast to the loose g of our local squad. How-when the Rainmakers take floor tonight it will be for o-fold purpose. Mainly it be to win the game and by taking this last game t least sixteen points but, ll also be to lift them from the slump they have been in for the past month.

Officials handling last night's tussle were Referee J. Comadina and Umpire F. Calderone. Syd Woodside and V. Ciccone were the scorer and timekeeper.

Polar Bears — Anderson 11, Markison 6, Vincent 6, Iversen 6, Graham 10, Bell, Johansen 2, Stenford, Slatta. Total 41.

Rainmakers—Forman 5, Hartwig 8, Lavigne 13, Thompson 5, Ciccone 2, Skog, Flaten 2, Intermela, Davidson. Total 35.

GIRLS STAGE OPENING GAME

In the opener to the main event last night, the Sweet Sixteen quintet was downed by the powerful Bo-Me-Hi Rainbirds 21-11. It was a very one-sided affair right through the first half with the Rainbirds having things pretty well their own way. It was not until a couple of seconds before the end of the first half that the "Sweets" scored their first basket. The half time score stood at 11-2 for the Rainbirds. But it was a changed team that came out on the floor in the second half. In no time at all the "Sweets" dropped two quick shots to bring the score closer. And the powerful Rainbirds only outscored their fast learning opponents by one point in this half. High scorer for the game was Currie of the Sweet Sixteen squad with 8 points.

Keeping the game under control were F. Calderone and S. Dominato.

Rainbirds—Thain 6, Bill, McKenzie, A. Hamilton 6, B. Hamilton, Thompson, Howe, Youngman 2, Budnich 7. Total 21.

Sweet Sixteen— Simonson 2, Jordan, Currie 8, Dumas, Youngman 1, Wendle, MacIntosh, Hitchins, Kildal, McKinnon. Total 11.

BELLA BELLA CAGERS DOWN BELLA COOLA

BELLA BELLA — The Bella Bella basketball team, playing for the Mac Cup, which they have held since 1939, defeated Bella Coola 32-19 in the first serious resumption of hoop competition between the two towns in six years.

The Bella Bella team consisted of Vivian Wilson, c; Clarence Martin, rf; Dick Humchitt, lf; Edwin Newman, lg; Godfrey Williams, g; Andy Peers, f; David Mason, f; and Wally Brown, g. The Bella Bella coach was Willie P. Windsor and the manager, David Campbell.

In a preliminary game, the second string Bella Bella team defeated the Bella Coola All-Stars 32-23.

After the games, a dance was held in the Bella Coola hall which was packed to capacity.

CHANGING OF THE GUARD, PERMANENTLY—An American soldier, left, is shown explaining the duties of his post to a German guard at a displaced persons camp in Darmstadt, Germany. Administration of D.P. camps has now been assumed by the Germans themselves. The German has a new-type uniform.

TEN-PIN BOWLING

December 29—B.-A. Oil vs. 99; Imperial Oil vs. Watts & Nickerson; Savoy vs. General Motors.

January 5—Savoy vs. 99; B.-A. Oil vs. Watts & Nickerson; Imperial Oil vs. General Motors.

January 12—B.-A. Oil vs. General Motors; Savoy vs. Imperial Oil; Watts & Nickerson vs. 99.

January 19—Imperial Oil vs. 99; Watts & Nickerson vs. General Motors; Savoy vs. B.-A. Oil

SCHEDULE FOR LADIES "B" BOWLS

January 2—Co-op vs. Atlin, Dockettes vs. Bankers, Revenuers vs. Watts & Nickerson, Peoples vs. Khatada, Whirlwinds vs. WPTB.

January 9 — Whirlwinds vs. Bankers, Dockettes vs. Revenuers, Watts & Nickerson vs. Peoples, WPTB vs. Atlin, Co-op vs. Khatadas.

January 16 — Dockettes vs. Peoples, Watts & Nickerson vs. Bankers, WPTB vs. Co-op, Atlin vs. Khatadas, Whihlwinds vs. Revenuers.

Train Schedule

From the East—
Tuesday, Thursday, Saturday —10:45 p.m.

For the East—
Monday, Wednesday, Friday—8 p.m.

Advertise in the Daily News.

SCHEDULE FOR MIXED BOWLS

January 8 — McMeekins vs. Thistles; Pushovers vs. Reddy Kilowatts; Atomics vs. Headpinners; Co-op vs. Lipsetts; Pirates vs. Rockets; Midgets vs. King Pinners.

January 15—Pirates vs. Pushovers; Co-op vs. Headpinners; McMeekins vs. Midgets; Rockets vs. Thistles; King Pinners vs. Lipsetts; Reddy Kilowatts vs. Atomics.

January 22—Lipsetts vs. Headpinners; King Pinners vs. Rockets; Thistles vs. Pirates; Reddy Kilowatts vs. McMeekins; Midgets vs. Atomics; Pushovers vs. Co-op.

January 29—Midgets vs. Co-op; McMeekins vs. Pirates; Pushovers vs. Kingpinners; Headpinners vs. Rockets;; Lipsetts vs. Reddy Kilowatts; Atomics vs. Thistles.

February 5—Atomics vs. McMeekins; Headpinners vs. Kingpinners; Reddy Kilowatts vs. Thistles; Pushovers vs. Midgets; Rockets vs. Co-op; Pirates vs. Lipsetts.

February 12 — King Pinners vs. Reddy Kilowatts; Lipsetts vs. Atomics; Midgets vs. Rockets; Pirates vs. Co-op; Pushovers vs. McMeekins; Thistles vs. Headpinners.

Ladies' League

Dec. 29—Savoy vs. Toilers; Variety vs. Orange; Lucky Strikes vs. Big Sisters; Miller Bay vs. Annettes; Moose vs. Cleaners.

Jan. 5—Cleaners vs. Toilers; Savoy vs. Orange; Variety vs. Miller Bay; Moose vs. Big Sisters; Lucky Strikes vs. Annettes.

Jan. 12—Big Sisters vs. Annettes; Variety vs. Toilers; Cleaners vs. Orange; Savoy vs. Miller Bay; Moose vs. Lucky Strikes.

All retail store keepers should see that they have in stock what is currently advertised in the local daily newspaper because tests conducted by the Canadian Daily Newspapers Association have shown that many national advertising campaigns are thwarted in their purpose by the absence in retail stores of stock which is not in short supply.

IN HOLLYWOOD—Eight-year-old Katherine Beaumont arrived in New York recently with her mother en route to Canada for a holiday. M-G-M scouts spotted the youngster and arranged for a screen test while she awaited transportation to Toronto. Katherine is shown on her arrival in Los Angeles, Calif., for a possible film role. The blue-eyed blonde actress has been on the stage since she was five years old and has appeared in several British pictures.

NATIVE WOMAN MISSING FROM BOAT VOYAGE

ALERT BAY (CP) — Provincial police today are investigating the disappearance on Christmas morning of Mrs. Lena Jacobson, an Indian woman, from her rowboat during a trip across the fog-shrouded harbor of this central coastal settlement. The empty boat was discovered drifting with the tide, and the authorities said that what appeared to be human blood and hair were found in the boat.

KING WINS MEDAL

The first copy of a newly instituted Finnish medal for humanitarian aid to Finland was recently awarded King of Sweden.

No Canadian Service Men Seen in London

LONDON—Not one Canadian uniform was to be seen in the streets of metropolitan London this Christmas, testifying to the near completion of the repatriation of Canadian forces following the war. At one time there were as many as 237,000 Canadian soldiers in Britain.

Vet's Terminal Taxi
PHONE 640 PHONE
Stand: Bus Depot
DAY AND NIGHT SERVICE

INCOME TAX
Returns Prepared — See
R. E. MORTIMER
324 2nd Ave. — Phone 88

LOW AIR FARES
from Prince George *to*

EDMONTON	$40.00	$72.00 return
GRANDE PRAIRIE	19.00	34.20 return
FORT ST. JOHN	12.00	21.60 return
QUESNEL	6.50	11.70 return
VANCOUVER	30.00	54.00 return

plus tax

Lv. Prince George, North, 1:45 p.m.; South, 10:00 a.m. Daily Except Monday.
Further information from Bob Boehme, Prince George Hotel, Prince George, B.C. V46-23A

Canadian Pacific AIR LINES

-- Classified Advertising --

Classifieds: 2c per word per insertion, minimum charge, 50c. Birth Notices, 50c; Cards of Thanks, Death Notices, Funeral Notices, Marriage and Engagement Announcements: $2.

BIRTHS

HEROLF—Born to Mr. and s. L. D. Fetherolf, (nee my Krause) in Akron, Ohio Wednesday December 25, a y girl. Both mother and ghter doing well.

oquim, Wash., to Mr. and s. Edward Johnstone (nee rnie Greig), Christmas rning, a son, Scott, 6 lb. z. (300)

PERSONAL

S. Chesterfields, cleaned d shampooed. Phone Blue (2)

ONE interested in sending dly-needed clothing to ople in Poland, kindly tele-one Red 807, Mr. P. Vogel, write Box 193, Daily News.

ROOM AND BOARD

M AND BOARD—At reason-e rates. Apply Box 185, ily News. (tf)

LOST AND FOUND

T — Set of truck chains. one Green 471. (2)

T—Black leather purse containing ration books, bank oks, etc. $10 reward. Please ll to P.O. Box 1302 or leave Daily News office. (301)

L THE GENTLEMAN who stook my grey gabardine coat for his last night at e War Assets Club please one Red 607. (tf)

T—Lady's gold Bulova wrist tch. Finder please return to x 191, Daily News. Reward. (301)

FOR RENT

RENT—Warm, comfortable eping room, reasonable. Ap-806 Fraser Street, after 5 n. (tf)

TENDERS

LED TENDERS will be re-ived by the undersigned up Noon on Wednesday, Janu-y 15th, 1947, for the pur-ase of the business known Royal Lunch Cafe at 721 hird Avenue, West, Prince pert, B.C. as is.

rticulars can be obtained om the undersigned during nking hours. Rental ar-ngements may be made with G. Helgerson Ltd. The high-or any tender not neces-rily accepted.

ted at Prince Rupert, B.C., ecember 23rd, 1946.

CARLO S. W. HANSEN
Acting Manager,
Bank of Montreal,
Prince Rupert, B.C.
(12)

FOR SALE

FOR SALE—Cosy home, phone, washing machine, hotplate, radio, toaster, iron, tables, chairs, dressers beds, etc. Fenced garden, tools, lime. Childs playshed, swing, sand, wagon, sleigh, buggy, crib, high chair, table. Coal, kindling, pots, pans, dishes. Close in, save $5 per person per month on bus fare. You walk in, I walk out. 221 W. 9th Ave. (1t)

FOR SALE—Attractive cottage, 4th Avenue East, splendid harbor view, fireplace, basement, automatic furnace stoker. Immediate possessions available. Dybhavn & Hanson, 315 Third Ave. (301)

FOR SALE—1941 Dodge coach, fluid drive. 613 6th Ave. West. (305)

FOR SALE—5 room bungalow, fireplace, automatic stoker and furnace. Harbor view. For particulars Phone Black 987. (300)

FOR SALE OR RENT — Barber shop, good location. Apply 224 8th Ave. West. (300)

FOR SALE—Set of shelves containing spring gramophone and seven-tube radio, $20; brick-lined heater $10; Skates, size 4, $2; sleigh, $3. 516 5th Ave. E. (300)

FOR SALE — Trolling boat, 29' gillnet type, 7 years old. Easthope engine and swan gurdies. Box 192 Daily News. (303)

FOR SALE — Sofa bed, kitchen table and four chairs. Apply 233 9th Ave. East. (300)

FOR SALE—New and Used Furniture at the lowest prices. All wool blankets; floor lamps from $4; battery radios in best condition; dining room sets from $25; beds complete from $10; sheets 95c; couches $7; new fancy mirrors, mattresses all sizes; Gurney's new cooking stoves $84. Also other useful Furniture and Hardware. —B. C. Furniture Co.

MACHINERY

TO SAW better lumber more economically, use the modern and up-to-date type National Portable Sawmills, manufactured by National Machinery Company Limited, Vancouver, B.C. (tf)

WANTED

WANTED TO BUY—Four or five room cottage, close in. Write Box 190, Daily Nems. (300)

WANTED—Good home in the country for male fox terrier, 4 years old. Box 1433 Station B. (300)

ITCH CHECKED in a Jiffy! -or Money Back
For quick relief from itching caused by eczema, athlete's foot, scabies, pimples and other itching conditions, use pure, cooling, medicated, liquid D. D. D. PRESCRIPTION. Greaseless and stainless. Soothes, comforts and quickly calms intense itching. Don't suffer. Ask your druggist today for D. D. D. PRESCRIPTION.

HICKS
FRASER HOUSE
Warm, Clean and Quiet
714 FRASER STREET
Phone Black 823

FIRE
Protect Your Boat From FIRE
See Us for
KIDDE-LUX CO2 Fire Extinguishers
We recharge CO2 Extinguishers after use, in our own plant in Prince Rupert.
PHILPOTT, EVITT & CO. LTD.
Building Supplies — Coal
Phone 651 and 652

Bob Parker Limited
FORD AND MONARCH SALES AND SERVICE
"The Home of Friendly Service"
WE CARRY THE LARGEST AND MOST COMPLETE STOCK OF GENUINE FORD PARTS AND ACCESSORIES IN NORTHERN B.C.
Out-of-Town Orders Given Prompt Attention
XMAS GIFT SUGGESTIONS FOR THE CAR OWNER
- Seat Covers
- Hydraulic Jacks
- Tire Pumps
- Midget Car-size Vacuum Cleaners
- Patching Kits
- Tires and Tubes
- Bumper Guards

PHONE 83 PRINCE RUPERT, B.C.

Zowie!! ...it's Dr. BALLARD'S

Every day can be a gift day for your pet when Dr. Ballard's canned dog food is on the menu. Used by pet-owners everywhere, Variety Squares, Meaties and Champion Biscuits are leading canine favorites, along with the ever-popular Dr. Ballard's Meatie Meal.

Get a supply today.

They beg for it!

DR. BALLARD'S
ANIMAL FOOD PRODUCTS LTD.
VANCOUVER - CALGARY - WINNIPEG - TORONTO

Geo. J. Dawes
The Auctioneer
Sales Every Saturday
WE SELL EVERYTHING
Goods Sold On Commission
Household Sales Conducted at Your Convenience
FURNITURE AND HOUSEHOLD GOODS WRAPPED, PACKED AND CRATED
Estimates Given Free
PRINCE RUPERT AUCTION MART
(Opposite Civic Centre Bldg.)
PHONES:
Bus. Blue 145 Res. Red 127
Ask for George

CENTRAL HOTEL
Weekly and Monthly Rates for your convenience . . .
NEWLY DECORATED
Transient Rooms
CAFE
In Connection
LICENSED PREMISES
(Renovated)
PHONE 51

KWONG SANG HING
HOP KEE
CHOP SUEY HOUSE
612 Seventh Avenue West
(next to King Tai)
will be closed until further notice
For outside orders phone the
HOLLYWOOD CAFE—133

RUPERT MOTORS LTD.
PRINCE RUPERT, B. C.
PARTS AND SERVICE DEPOT
CHRYSLER DODGE
PLYMOUTH DE SOTO
DODGE AND FARGO TRUCKS

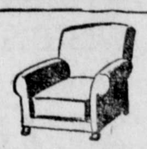

FURNITURE REPAIRING
Upholstering - Slip Covers
Drapes
Car and Truck Cushions Repaired and Recovered
Out-of-town orders given special care.
LOVIN'S CABINET SHOP
Phone Green 974
117 Second Avenue West
Opposite Civic Centre

NEW CONSTRUCTION
REPAIRS ALTERATIONS
GREER & BRIDDEN
Builders and Contractors
PHONE RED 561 P.O. BOX 721

LINDSAY'S CARTAGE & STORAGE
Established 1910 LIMITED
FURNITURE AND HOUSEHOLD GOODS PACKED, CRATED, STORED AND SHIPPED TO ALL PARTS OF CANADA AND U.S.A.
FOR QUICK, EFFICIENT, CAREFUL AND RELIABLE
SERVICE
Phone LINDSAY'S 60 or 68

Local News Items...

J. S. Wilson sailed on the Prince Rupert last night on a trip to Vancouver.

▲Please order milk and cream early for Jan. 1. **No delivery New Year's Day.**—Valentin Dairy.

David McGreish sailed on the Prince Rupert last night on a trip to Vancouver.

▲Elio Furniture Store will be closed from Dec. 9th to January 5th, 1947. (d27)

Mr. and Mrs. Jack McRae sailed last night on the Prince Rupert on a trip to Vancouver.

▲Oddfellows and Rebekah Christmas tea I.O.O.F. Hall Sat Dec. 28 2-5 p.m. (301)

Miss Roberta Laird of the Bank of Montreal staff left on Monday night's train for Terrace to spend the Christmas season with her parents in the interior town.

▲Do not forget Varden Singers Christmas Cantata, Monday Dec. 30, Lutheran Church, 8 p.m. Collection. (302)

Mr. and Mrs. Ernest Griffin, who have been spending Christmas as guests of Mrs. Griffin's sister, Miss Dorothy Ebutt, leave tonight by the Catala to return to their home at Namu.

Dan McMillan of Terrace was in the city to spend Christmas Day with his family, Mrs. McMillan and daughters left with him on his return to Terrace Wednesday evening to spend the coming week.

Archie Thompson arrived in the city at the first of the week from his legal duties at Vancouver to spend the Christmas and New Year holiday season visiting with his parents, Mr. and Mrs. J. H. Thompson.

▲St. Andrew's Cathedral Sunday School Xmas Treat Saturday December 28. Primary 4 p.m. Juniors 5 p.m. Concert at 7 p.m. All parents invited. (302)

Miss Betty Husick of the Bank of Montreal staff left at the week-end by train for Melville, Sask., to spend the Christmas holidays with her parents.

▲Meeting of International Union of Operating Engineers Local 510, Friday Dec. 27, Carpenter's Hall, 8 p.m.

Announcements

All advertisements in this column will be charged for a full month at 25c a word.

Children's Fancy Dress Party, Civic Centre, December 27.

Varden Singers Christmas Cantata "The Light Celestial", Monday, Dec. 30, 8 p.m.

Oddfellows Scotch Dance, Oddfellows' Hall, New Year's Eve. 9:30 p.m. Bremner's Orch.

Harmoneer's Dance, every Saturday night, 9 to 12, Oddfellows' Hall. Everybody welcome.

TIMBER SALE X40643

Sealed tenders will be received by the Minister of Lands and Forests at Victoria, B.C., not later than 11 a.m. on the 7th day of January, 1947, for the purchase of Licence X40643, to cut 10,000,000 feet of Spruce, Cedar, Hemlock and Balsam on Surveyed Timber Sale X1919, situated on North Bentick Arm, Range 3, Coast Land District.

Four (4) years will be allowed for removal of timber.

Further particulars of the Deputy Minister of Forests, Victoria, B.C., or District Forester, Prince Rupert, B.C.

ROTARY HOST BOXING DAY

Fifty Guests Join with Members for Luncheon Party

Prince Rupert Rotary Club was host to more than 50 guests at a special Boxing Day dinner which took the place of the regular Thursday afternoon luncheon meeting at the Commodore yesterday. Guests and members numbering 119 sat down to the turkey dinner and took part in the short musical entertainment which followed.

A highlight of the program was the community singing, in which the gathering rendered an Arctic ballad "When the Ice Worms Nest Again" under direction of G. P. Tinker. Other songs were "Blow The Man Down," "Alouette" and "Three Blind Mice." Master of ceremonies was E. T. Applewhaite.

G. R. S. Blackaby, a Rotarian who made his reappearance at the club dinner after a long absence due to illness, spoke to the gathering, telling a series of humorous enecdotes. Mrs. S. D. Johnston sang a vocal solo "Smilin' Through," accompanied by Mrs. Stuart Donaldson at the piano.

Club President Dr. L. W. Kergin, who with Mrs. Kergin had welcomed the members and guests, made announcement of the passing of J. J. Little, a former president of the club whom he eulogized briefly. At Dr. Kergin's suggestion, the club will send a letter of condolence to Mrs. Little.

The meeting concluded with the singing of "Auld Lang Syne" and "God Save the King."

THE TURKEY WOULDN'T TROT—It looks as though Britain's smallest postman, Donald McNeil, aged 63 and only 4 ft. tall, is going to have a tough time delivering this "package." But delivering strange parcels comes naturally to the little man as he often picks up stray animals on his round along the fringe of wild Dartmoor country near Roxoborough, Devon, Eng. Stray cows and horses and this 30 lb. turkey are all in tht day's work. Off came Donald's belt and, with the reluctant gobbler in tow, he continued his route until he found the owner.

Hotel... arrivals

Prince Rupert

J. W. Snodderly, Ketchikan; J. Dexter, Ketchikan; R. M. Bassett, Ketchikan; S. A. Holman, Mt. Hayes; Miss P. Hetherington, Prince George; Mr. and Mrs. L. Bethurem, Usk; Mrs. T. Mitchell and daughter, Vancouver; Mrs. R. Dodge and son, Vancouver; Mr. and Mrs. C. Lewis, Butedale; Mr. and Mrs. J. Smith, Caspaco.

Neil M. McPhee, Engelwood; Mr. and Mrs. C. Lewis, Butedale; Mr. and Mrs. J. Elder, Digby.

LONDON (AP)— London Transport, with 600 new buses in service, runs 10,500,000 more miles a year than before the war, and 94,000,000 miles a year more than at the war's end.

NOTICE

The Daily News wishes to draw attention to the rule that classified and transient advertising is payable in advance at the office at time of presenting copy for advertising. Those desiring to advertise in this manner in the Daily News are asked to assist the office and respect this rule by refraining from telephoning classified advertising.

Quickly Relieves Distress of
Sneezy, Stuffy Head Colds
Special Double Duty Nose Drops
A little Va-tro-nol up each nostril promptly relieves sniffly, stuffy distress of head colds—makes breathing easier.
Also helps prevent many colds from developing if used in time. Try it! You'll like it! Follow directions in package.
Works Fast!
VICKS VA-TRO-NOL

SINKS
...Another Job for JAVEX!
Just a little Javex removes every trace of stains from sink and drainboard—makes them snowy-white. Javex is a liquid and so easy to use.
AT YOUR DEALER'S
Javex
"Liquid Sunshine" 21¢

TERRACE
Transfer & Taxi
Storage
WE MEET ALL TRAINS—SERVICE TO ANY POINT IN THE DISTRICT
(H. Smith)
P.O. Box 167 Terrace

Canadian National Railways
Steamship Service from PRINCE RUPERT to
OCEAN FALLS
WESTVIEW (Powell River)
VANCOUVER
Thursday at 11:15 p.m.
TO KETCHIKAN
Wednesday Midnight
For reservations call or write City or Depot Ticket Offices.

Let your next Hat be a . . .
STETSON

See the new shades in the latest styles by Stetson.
From $8.00 to $15.00
Watts & Nickerson
MEN'S and BOYS' CLOTHING
PHONE 345 — FIVE-THREE-TWO THIRD AVENUE

TO ALL OUR FRIENDS
It is a privilege at this season of the year to extend our sincere good wishes and to express our appreciation of your valued goodwill.
Terrace Machine Shop & Garage
GENERAL MOTORS DEALER

REDDY KILOWATT — Your Electric Servant

NORTHERN BRITISH COLUMBIA POWER COMPANY LIMITED
Greetings from REDDY KILOWATT Your Electric Servant
PLUG IN...I'M REDDY!

Sale of FUR and CLOTH COATS Continues
New Shipment of COATS and DRESSES
It's best dress forward this Holiday season and for your fashion pleasure we present our collection of smart frocks

USE OUR BUDGET PLAN
No Carrying Charges—No Interest Terms in accordance with W.P.T.B. Regulations.
Sweet Sixteen LIMITED
"THE CREDIT HOUSE OF QUALITY"

Only WESTFIELD OFFERS VALUES LIKE THESE!

MANSON'S JEWELLERS
"The Home of Better Jewellry"

And NOW . . .
A Happy New Year
May we take this opportunity to wish one and all
FRIENDLIEST GREETINGS AND ALL GOOD WISHES
McRae Bros. Ltd

UNION STEAMSHIPS
Three sailings Per Week for VANCOUVER — VICTORIA SEATTLE
Tuesdays, 1:30 p.m.—Coquitlam.
Fridays, 12:00 Midnight—Catala.
Saturdays, 9:15 p.m.—Camosun.
KETCHIKAN
Fridays, 12:00 Midnight.
STEWART and WAY POINTS
Sundays, 12:00 Midnight.
QUEEN CHARLOTTE ISLANDS
Fortnightly.
Further Information, Tickets and Reservations
FRANK J. SKINNER
Prince Rupert Agent
Third Ave Phone 568

COAL CONSUMERS
DON'T LET YOUR ORDERS GO TOO LATE!
Orders are piling up and the supply situation is not so good.
● You are advised to keep your orders well in advance to give us the best possible chance to keep you supplied.
★ ★ ★
ALBERT & McCAFFERY LTD.
Phones 116 and 117
FUEL AND BUILDING MATERIALS

We wish all our friends
THE SEASON'S COMPLIMENTS
CANADIAN FISH & COLD STORAGE CO. LIMITED
PRINCE RUPERT BRITISH COLUMBIA

NEW ROYAL HOTEL
A Home Away From Home
Rates 75c up
50 Rooms, Hot and Cold water
PRINCE RUPERT, B.C.
Phone 281 P.O. Box 196

BEST BARGAIN IN YEARS
I am going out of the retail business and will handle only raw furs. Everything must be cleared out by New Year's.
DON'T MISS THE BARGAINS AT—
GOLDBLOOM'S

LING THE TAILOR
★
We are taking cleaning and pressing and steam pressing while you wait.
PHONE 649 — 220 Sixth Street

JOHN H. BULGER
OPTOMETRIST
●
John Bulger Ltd.
Third Avenue

While in Terrace stay at . . .
Terrace Hotel
for Convenience and Comfort
RECENTLY REMODELLED . . . UP-TO-DATE CENTRAL HEATING TROUGHOUT . . . HOT AND COLD WATER

EARLY ADVERTISING COPY WILL BE APPRECIATED

RANCOIS LAKE IRL HONORED

RANCOIS LAKE — Saturday ning last the Women's Insti- sponsored a shower for th Keefe at the Partington me. It was brightly lighted decorated for Christmas about 50 persons were there. he evening started off with tests and games directed by Earl Deeder. Edith was then ted to a chair at the end the room with her mother at right. A knocking at the drew the attention and Mrs. ta Claus came in. A wonder- old lady she was too, with y hair and the weirdest ths. She had a huge pack on back and, after telling a humorous stories of her hus- d's experiences among the ghbors, she placed her pack front of Edith. It was full lovely gifts which Mrs. Cas- y helped unpack. Other par- s too heavy for Mrs. Santa re brought in from the ver- dah and, after all were un- ked and admired, Edith nked all her many friends their gifts. She also invited m to visit her when she is tled down in Vancouver. unch was served followed by mmunity singing. Gordon nnell delighted everyone with clever "violin" solo on an dinary wood saw. The party ke up about 1:30 a.m.

hristmas Tree By tewart Moose Ladies

STEWART — Following the gular meeting, the Women of oose sponsored one of the fin- Christmas entertainments er held in Stewart with Senior gent Ella Storie master of remonies. There were some 80 ests attending.

Graduate Regent Fisher gave short talk on their Child City oseheart, touching briefly on e home for the aged at Moose- ven.

R. M. Sweeney, accompanied Miss Mary Dickson at the ano, rendered several excellent lin selections.

Carols were in order followed the visit of a gay Santa Claus th a feminine accent after ich excellent refreshments re served in the Moose Home.

WARMSWORTH, Eng., (AP) — armsworth parish council is nsidering demolition of a 700- r old parish church not used nce the war began.

NEURALGIA
Don't let the pitiless pain of Neuralgia revent you from enjoying life. Get fast, ale relief with T-R-C's, specially made to lieve you quickly of piercing, stabbing ain and dull, throbbing aches. Good o for Rheumatic, Arthritic, Neuritic ain and Stiffness, Sciatica, Lumbago. Get box today—50c, $1 at druggists. T-41

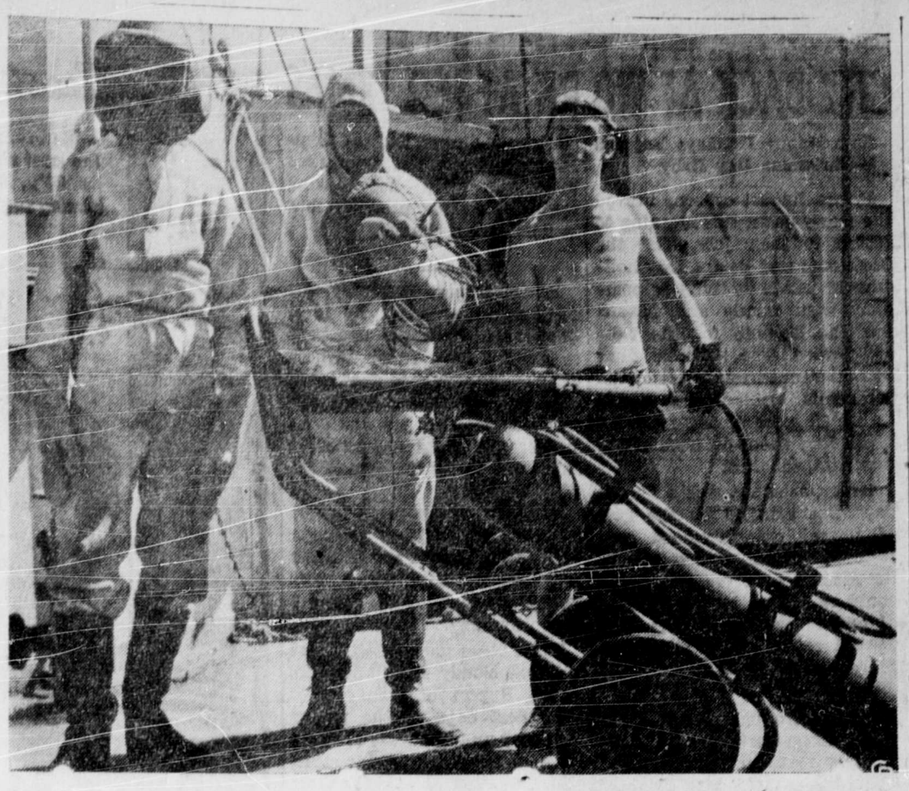

THEY FIGHT FIRES ON BOARD H.M.C.S. WARRIOR IN THE TROPICS—The two men clad in asbestos suits are members of the Canadian aircraft Warrior's flight deck fire-fighting team. They are fitted to walk right into a blaze, should one occur, during flying operations. A chain is attached to them so that they can be dragged out if things don't go too well and they can't get clear on their own steam. Along with other less fashionably dressed members of the team they are constantly at the stand-by on the flight deck while aircraft are in operation. The asbestos suits aren't too personally tailored and the wearers will pass them over to another pair of their teammates after half a day's use. Left to right are Able Seaman J. Tyre, of Vancouver, B.C., and Able Seaman L. Werry, of Calgary, Alberta. Tyre, 21, has been in the R.C.N. for three years, and saw service. Werry, 19, is a part of the new peacetime navy.

FRANCOIS LAKE

Jack and Jean Nelson of Paradise Lodge have left for Vancouver for their Christmas holidays. Jack is having a check-up at Shaughnessy Military Hospital.

Three registered Hampshire rams which were purchased at the Kamloops Ram Sale last year by Lee Cooper have been resold to the Shelford Brothers and Ed. Mohr of Wistaria.

Maguns Haugan of Tatalrose was driving his car out from Burns Lake on Saturday evening to catch a special ferry when the car skidded off the road, turned over and fell into Tchesinkut Lake. The occupants were shaken but not injured.

Several members of the Tweedsmuir Park Rod and Gun Club drove into Burns Lake on Wednesday evening when five turkeys were raffled. Joseph Sugden drew the tickets, resulting in the following John Zeilke jr., George Aslin jr., John Keefe jr., Bernice McIntyre and Gin Sail being winners.

Classified Advertising Pays!

EMERGENCY PROCEDURE AMBULANCE

Collapse of a man suffering from epilepsy on Third Avenue Saturday morning had repercussions in city council Monday night when Alderman Robert McKay questioned the procedure governing emergency cases and learned that unwillingness of the Prince Rupert General Hospital to admit so-called emergencies without authority from a doctor was causing confusion among the ambulance staff.

Alderman McKay made specific mention of a man who had lain on a concrete pavement for 40 minutes after he had collapsed of epilepsy Saturday morning because the ambulance staff had been unable to get immediate authority from a doctor to take him to hospital.

"It seems," Alderman McKay said, "that the ambulance staff has been told at the hospital not to take emergency cases there unless authorized by a doctor. I think the ambulance should pick up all such cases and take them to a hospital. Then, if the hospital does not accept them the onus is on the hospital, not on the city ambulance."

Alderman Arnold said that the ambulance staff had told her that on numerous occasions men have been taken to hospital, where they have been refused admission because they lacked authority of a doctor as emergency cases.

"Of course," Alderman Arnold added, "some of them have been alcoholic cases which the hospital did not want dumped on them."

Alderman Hills doubted that the man in question had lain on the pavement for as long as 40 minutes but agreed that the ambulance should pick up all cases that appear to be emergencies.

"If they show signs of reviving they should be taken to the city rest room until they recover," Alderman McKay interjected.

He moved that the ambulance operator be asked to respond to every call. Council approved the motion.

C. M. Fraser, Scientist, Dies

VANCOUVER (AP)—Dr. C. McLean Fraser, 74, internationally known scientist-author and former head of the department of Zoology at the University of British Columbia, died here Thursday. He served on many important biological commissions, and was chairman of the oceanographic committee of the national research council.

Over three hundred sales of salt and pepper sets resulted from one 10-inch ad in a daily newspaper.

Steamship Sailings

For Vancouver—
Monday—ss Princess Adelaide 10 p.m.
Tuesday—ss Coquitlam, 1:30 p.m.
Thursday—ss Prince Rupert, 11:15 p.m.
Friday—ss Catala, 10 p.m.
Saturday—ss Camosun, 9:15 p.m.

From Vancouver—
Sunday—ss Coquitlam, p.m.
Monday—ss Princess Adelaide. p.m.
Wednesday—ss Prince Rupert, 10:00 a.m.
Friday—ss Camosun, 3 p.m.
Friday—ss Catala, p.m.

For Alaska—
Wednesday—ss Prince Rupert, midnight.
Friday—ss Camosun, midnight.

From Alaska—
Thursday—ss Prince Rupert, 7 p.m.
Saturday—ss Camosun, 7 p.m.

ARE MARRIED AT CATHEDRAL

Miss Helen Rowe and Maxwell Bowden Joined by Bishop Gibson Before Family Friends

St. Andrew's Cathedral was the scene of an attractive wedding Thursday afternoon when Helen Faye, youngest daughter of Mr. and Mrs. T. N. Rowe, became the bride of Maxwell P. Bowden, of Vancouver. The ceremony was performed by Bishop J. B. Gibson before a number of family friends.

Wearing a floor-length gown of brocaded white silk with full length veil, the bride was given in marriage by her father. She carried a bouquet of sweetheart roses. Attending the bride as matron of honor was her elder sister, Mrs. Mel Matthews, who wore a gown of pink net over sheer pink tafetta, and carried a bouquet of yellow and white carnations.

Groomsman was Ian McRae.

Following the ceremony, a reception was held at the home of the bride's parents, where friends of the family were received by the newly married couple. Toast to the bride was proposed by the groomsman, and responded to by the bridegroom. The toast to the bridesmaid was proposed by the groom. A lively wedding cake was cut by the bride in traditional fashion.

The newly married couple sailed last night on the Prince Rupert for Vancouver where they will take up residence. Mr. Bowden is engaged in the hardware business in the southern city. For travelling the bride wore a clay-blue woolen suit under a cedar blue coat with black accessories. Her hat was gray.

Guests attending the function included Mr. and Mrs. William McKenzie, Mr. and Mrs. L. C. Eby, Miss Marjorie Eby, Miss Betty Payne, Miss Dorothy Smith, Miss Jean Smith, Mr. Jarvis McLeod, Mr. and Mrs. Frank Hoef, Mr. and Mrs. David Blackstone, Mr. Ian McRae, Mr. and Mrs. Mel Matthews, Mr. and Mrs. M. J. Harper, Mrs. Eva and Miss Joy Foster.

General Murchie Leaving Britain

LONDON — Lieut. Gen. John Murchie, who has been acting as chief of Canadian Army staff in Britain, will leave January 9 in a freighter for home. He will disembark at St. John, visit for a while at his home in Edmunston, New Brunswick, and then proceed to Ottawa.

You saw it in The News!

WAS GERMAN ORPHAN—This happy youngster is an orphaned German boy shown as he arrived in New York with Major J. P. Deraad of Alexandria, Va., who had adopted him and brings him home to grow up in America. The two-and-a-half-year-old Kurt was noticed by Major Deraad in a Bremen orphanage, where he was sent after his parents died in Allied bombings. Red tape was overcome by Major and Mrs. Deraad in order to secure adoption if the youngster and here he views his new country from the porthole of an arriving liner.

"SALADA" TEA BAGS
So handy

Meats and Poultry FOR YOUR HOLIDAY MEALS
Be Sure of the Best
Bulkley Market
WE DELIVER DAILY ★ 3rd Avenue Phone 178

ace among men's smart shoes

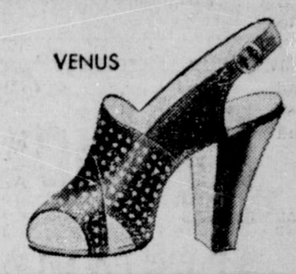

FOOTNOTE TO GLAMOUR
For Style and Comfort Come to
Cut Rate Shoe Store
Prince Rupert, B.C. Box 671

A. MacKenzie Furniture
LIMITED
"A GOOD PLACE TO BUY"
3-PIECE BEDROOM SUITE—Walnut. Dresser, Chiffonier, Bedstead $96.50
SPRING FILLED MATRESSES—In all sizes, including the Supreme and Beautyrest ..... $31.50 to $49.50
CUTTER SLEIGHS with handle, railed seat. Ideal for this weather $6.50
Phone 775 327 3rd Ave. Prince Rupert, B.C.

Reliable Prescriptions
When your prescription is compounded by us you are assured of getting exactly what the Doctor specifies. You are assured of having the prescription compounded properly by an experienced and fully qualified pharmacist. We use only the very best grade materials available.
Ormes Ltd.
The Pioneer Druggists

REX CAFE
SECOND AVENUE, OPPOSITE PRINCE RUPERT HOTEL
Chop Suey — Chow Mein
Chinese Dishes our specialty.
Open 6 a.m. to 2 a.m.
PHONE 173

Prince Rupert Bottle Collector
ALSO MESSENGER SERVICE Phone Blue 737
We buy . . . ALL SIZES
Perfex Bottles Beer Bottles Whiskey, Gin and Wine Bottles
PROMPT AND COURTEOUS SERVICE

"Build B.C. Payrolls"
Don't Say Milk, Say Pacific

More and more people are finding out that added goodness that Pacific Milk packs into every vacuum tin. They prefer Pacific's smooth, creamy-rich texture . . . it's satisfying nourishment. You too, will like it. All grocers carry Pacific Milk.
PACIFIC MILK
Irradiated and Vacuum Packed

Add a sunny velvety pastel tone to your walls and ceilings—let your furnishings appear in a new setting. B-H Fresconette One Coat Velvet Finish offers today's most reliable One Coat quick-drying, easily applied paint. Let us show you the color card.
Gordon's HARDWARE
McBRIDE STREET PHONE 311

SEE US FOR ALL REQUIREMENTS IN
Office Supplies
Consult us for your needs in all types of printing work
Everything in highclass sationery
Cards for every occasion Fountain Pens
DIBB PRINTING COMPANY
BESNER BLOCK THIRD AVENUE

CANFISCO
The Seal of Quality
BRITISH COLUMBIA'S
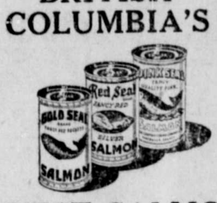

FINEST SALMON

We Serve You Nothing But the Best . . .
SPECIAL RED BRAND BEEF
CHOICEST VEGETABLES AND FRUITS
COMPLETE LINE OF GROCERIES
• DELICATESSEN •
Choicest Cooked Meats
Roast Chicken
Meat Pies and Salads Daily
RUPERT BUTCHERS
Phone 21 — Third Ave. West

• No wasted time, no extra steps. Full-strength Fleischmann's *active* Fresh Yeast goes to work right away. Makes sweet, smooth-textured buns that melt in your mouth. And makes them *fast*.
IF YOU BAKE AT HOME, be sure to get Fleischmann's *active* Fresh Yeast with the familiar yellow label. You can depend on Fleischmann's—Canada's favorite yeast for over 70 years.
Always fresh—at your grocer's

Hollywood Cafe
PRINCE RUPERT'S NEWEST AND MOST UP-TO-DATE RESTAURANT
FULL-COURSE MEALS
FROM 11 A.M. TO 6 A.M.
Special Dinner Every Sunday - 5 p.m. to 8 p.m.
CHINESE DISHES A SPECIALTY
WE CATER TO PARTIES
CHOP SUEY CHOW MEIN
FOR OUTSIDE ORDERS PHONE 133
735 THIRD AVENUE WEST

CONSUMER'S RATION COUPON CALENDAR

JANUARY

CONSUMER'S RATION COUPON CALENDAR

SUN	MON	TUES	WED	THURSDAY	FRI	SAT
•	•	•	1	2 BUTTER COUPON B37 MEAT COUPON M66 Valid	3	4
5	6	7	8	9 MEAT COUPON M67 Valid	10	11
12	13	14	15	16 SUGAR-PRESERVES S39, S40 BUTTER COUPON B38 MEAT COUPON M68 Valid	17	18
19	20	21	22	23 BUTTER COUPON B39 MEAT COUPON M69 Valid	24	25
26	27	28	29	30 BUTTER COUPON B40 MEAT COUPON M70 Valid	31	•

RATION BOOK 5 MAY BE DESTROYED. ALL COUPONS IN IT HAVE EXPIRED.

Get Best Values in Rationing and All Your Groceries at
Sixth Avenue and Fulton Street SUNRISE GROCERY PHONES 26 and 27

A Guide To
Your Shopping Conveniece

CLOSED FOR INVENTORY

FRIDAY ONLY December 27 — RUPERT PEOPLES STORE

SATURDAY ONLY December 28 — RUPERT MENS AND BOYS STORE

MONDAY AND TUESDAY December 30-31 — WALLACE'S DEPARTMENT STORE

RUPERT'S 3 BIG STORES

QUALITY FOODS
We are here to serve you and guarantee you will be pleased.
FREE DELIVERY OF ALL ORDERS
BLAIN BROTHERS
"HOUSE OF FINE FOODS"
PHONE 547 —:— P.O. Box 174

Pacific Cafe
Phone Blue 808 726 Third Ave.
SPECIALIZING IN WORKMEN'S MEALS
Chop Suey : : Chow Mein
6:30 A.M. TO 12 MIDNIGHT
COURTESY AND SERVICE

NORTHWEST CONSTRUCTION LTD.
Expert Foundation Work and Interior Alterations
CONTRACTS LARGE OR SMALL
Planning and Designing — Estimates
5 STONE BLOCK P.O. BOX 1381
Phone 563 Evenings: Blue 370

OPENING OUR NEW STORE . . .
HAPPY WONG CO.
214 SIXTH STREET Phone BLUE 289
(NEXT TO JONES NEWSTAND)
FRESH FRUITS and VEGETABLES
Wholesale and Retail
BUY FROM OUR FINE STOCK

"Jock" Little Passes Away

Head of Local Power Company Dies at Mayo Clinic

John James Little, vice-president and general manager of the Northern B.C. Power Co. and a resident of Prince Rupert since 1910, passed away in Rochester, Minnesota at 8 o'clock Thursday morning, according to word reaching the city yesterday. He was 58 years old.

In ill health for the last several months, Mr. Little, accompanied by his wife, left Prince Rupert a few weeks ago to receive surgical treatment at the Mayo clinic. Word of his passing was received with shock and regret by his many friends.

Mr. Little was born in Edinburgh, Scotland, on August 27, 1888. He received his education and training as an engineer in Edinburgh, and came to Canada as a young man. Since 1910 he lived continuously in the city, with the exception of the four year period during the first World War in which he served with the Royal Engineers in the British Imperial forces.

A registered professional engineer and a member of the American Institute of Electrical Engineers, Mr. Little was employed by the city light and telephone department after coming to Prince Rupert in 1910. Fifteen years later, in 1925, he was appointed superintendent of the city light and telephone department, a position he held until 1929, when he went over to the Northern B.C. Power Co. as general manager when the company took over the electric light and power facilities in Prince Rupert and Stewart.

About a year ago he was promoted to be vice-president of the Northern B.C. Power Co.

Mr. Little was active in business and club activities in the city and was Master of Tsimpsean Masonic Lodge in 1933, and president of the Prince Rupert Rotary Club in 1934. He also served a term as President of the Prince Rupert Chamber of Commerce.

He is survived by his wife, the former Miss Mary Thompson, whom he married in 1919. There were no children. Mrs. Little is accompanying the body back to Prince Rupert, arriving here Tuesday night. Burial will take place with Masonic rites next Thursday.

COTTAGE CHEESE
New Creamed — Fresh Made
VALENTIN DAIRY
Your Daily
ALL-WEATHER SERVICE

WAR ASSETS XMAS TREE

A Christmas party sponsored by the War Assets Recreational Club was held in the Recreation Hall, First Avenue and Sixth Street, Monday afternoon.

The clubhouse was appropriately decorated for the occasion and the affair was well attended by employees' wives and children.

Entertainment consisted of games with music provided by Mary Postuk at the piano assisted by the kiddies with their paper hats and horns. Candies, fruit and nuts were distributed.

The culminating point of the afternoon proved to be the arrival of Santa Claus who, despite his Scotch accent, proved to be very generous in his distribution of presents. Soon after his arrival the walls of the clubhouse were resounding to the noise of toy drums, horns, rattles and the rolling of wagons and car wheels across the floor.

Refreshments consisting of ice cream, cakes and soft drinks were served.

The committee responsible for organization, entertainment and decorating consisted of Mike Munizaba (Club president), Irene Stiles (secretary), Joy Berg, Alyce Tolpy, Lillian Ham, Edith Murvold, Val Carrier, Senion MacDonald, George Yule, Dave Chapple and Harry Brewer.

CITY BACK AT WORK AFTER 'XMAS

Two Happy Holidays Enjoyed —Christmas Day Baby

Prince Rupert citizens braved the frosty dawn this morning to return to their jobs after the Christmas and Boxing Day holidays in which festivity in company with family and friends was the keynote for the two-day period. The morning dusk was brightened somewhat by the occasional brilliance of a gift tie which some daring recipient had lashed about his neck before departing for work.

That Christmas was a "home day" was attested by the lack of formal entertainment projects during the period and, if its success as a children's day could be judged by the number of toys in evidence in the residential areas of the city, then there was little that could be desired.

A walk through the residential areas on Christmas and Boxing Day revealed doorsteps and sidewalks covered with brightly painted toys getting their first workouts at the hands of highly concentrated youngsters. Indoors, equally concentrated adults were marvelling at the wonderful things Santa Claus had done for them.

Christmas, of course, is a holiday only for those who do not have to work and in most homes Mother was not one of those fortunates. Preparations for the Christmas dinner, and the shepherding of excited youngsters intensified the homemaking routine. However, probably that in itself was a change.

Only One Baby

Prince Rupert had only one Christmas Day baby. At 10:40 Christmas Day a son was born to Mr. and Mrs. Victor Norberg of 1029 Sixth Avenue East. The child was born in the Prince Rupert General Hospital, and both mother and child are reported doing well under the care of Dr. W. S. Kergin.

No deaths took place in the city over the holidays although word of the passing of J. J. Little at Rochester, Minnesota, yesterday morning was received here Thursday.

While other parts of the coast reported cloudy skies and rain, Prince Rupert enjoyed one of the finest days of the winter yesterday and hundreds of families took advantage of the clear, crisp weather to visit their friends. Streets throughout the city were populated with groups of pedestrians for the greater part of the day.

Police headquarters reported a relatively quiet time during the holiday. There were complaints of three cars reported stolen by joyriders, all of which were recovered. One of the cars was found in a lane off Third Avenue, a second in the ditch on Seventh Avenue and the third also abandoned in the ditch, on Ninth Avenue. The latter received considerable damage as it went over the bank. No injuries were reported.

ORANGE XMAS TREE ENJOYED

Delightful Affair For Children in Legion Hall Monday Afternoon

Children of the Moose Order staged a fine program Monday afternoon in Canadian Legion Hall and were then rewarded with a visit from Santa Claus which was the highlight of the proceedings.

The program included group singing of carols by Margaret Johansen. Joan Moller, Pat Lemon, Hazel Paulson, Ethel Calder, Marjorie Way, Pat Hill, Carol Hill and Pat Wilson; duet by Pat Hill and Ethel Calder; quartette by Margaret Johansen, Joan Moller, Pat Lemon and Marjorie Way; dialogue by Pat Hill and Pat Lemon, and spelling out of Santa Claus by fourteen wee tots.

Following the visit of Santa Claus, who had gifts for all, the children sang "Jingle Bells" and "Farewell to You."

Refreshments were served after the concert.

Robert Vreeland played an active part in the success and enjoyment of the affair.

NEW YEAR'S EVE BUFFET SUPPER
SLICED TURKEY, CHICKEN, HAM AND TONGUE
SCALLOPED POTATOES JELLIED TOMATO SALAD
COLE SLAW WITH GREEN PEPPER AND RED APPLE
PICKLES CRANBERRY RELISH
ROLLS
HOLIDAY SNOW, ICE CREAM OR MINCE TARTS
CHRISTMAS CAKE COOKIES
COFFEE

★ ★ ★

BUFFET FOR NEW YEAR'S EVE
TOMATO AND CHICKEN CLOCK SALAD
WALDORF SALAD WITH HALVED RAW CRANBERRIES
BUTTERED ROLLS
RELISHES CELERY CURLS CARROT STICKS
CHRISTMAS CAKE COOKIES
COFFEE

COAL
WOOD
CRATING
STORAGE
HYDE TRANSFER
Phone 580

SAVOY HOTEL
Carl Zarelli, Prop.
Phone 37 P.O. Box 544
FRASER STREET
Prince Rupert

LOW FARES FOR NEW YEAR'S
BETWEEN ALL STATIONS IN CANADA
One Way Fare & One-Third FOR ROUND TRIP
(MINIMUM FARE 30c)
GOING: Dec. 30, 31, Jan. 1
RETURN: Leave destination up to Midnight, Jan. 2, 1947 or first available train.
Full Information from Any Agent
Canadian National

See them All...
...IN ACTION...IN ONE PICTURE!
The most notorious outlaws of the '60's . . in the mightiest gun-blazing saga since 'Cimarron'!
SHOWS AT 2:00 4:29 7:26 9:15 Continuous Showings
BADMAN'S TERRITORY
RANDOLPH SCOTT · ANN RICHARDS · GEORGE HAYES
RKO RADIO
TODAY
"Black Arrow" FRIDAY AND SAT.
A FAMOUS PLAYERS THEATRE Capitol

NEW YEAR'S EVE Frolic
TICKETS NOW ON SALE
GET YOURS EARLY!

Greetings
MAY YOUR NEW YEAR BE HAPPY AND PROSPEROUS
START RIGHT BY SHOPPING AT
THE VARIETY STORE
"WHERE YOUR DIMES ARE LITTLE DOLLARS"

Business and Professional

HELEN'S BEAUTY SHOP
Permanent Waving.
Beauty Culture in all its branches.
206 4th Street : Phone 655

HANDYMAN HOME SERVICE
GENERAL CONTRACTORS
Building and Repairs of all kinds
Roofs, Chimneys and Oil Burners
PHONES:
Green 486 — Red 894

JONES NEWS STAND
Eastern and Western Papers
Magazines
SUBSCRIPTIONS TAKEN
Sixth Street Red 808

MAVIS COLCLOUGH
Studio of Dancing
FOR CHILDREN
Tap, Ballet, Acrobatic and Interpretive
To Enrol Phone Blue 480

PLAIN SEWING
CHILDREN'S CLOTHES
Phone Red 495 or call at
1805 Eighth Avenue East

Advertise in The Daily News.

SMITH & ELKINS LTD.
Plumbing and Heating
Engineers
Phone 174 P.O. Box 274

GEORGE L. RORIE
Public Accountant, Auditor, etc.
Income Tax Returns Compiled
Besner Block - Phone 337

If its a Rock Job—
Call a Rock Man
Call M. SAUNDERS
Blue 666
Concrete Sidewalks, Basements
I don't take work I cannot do myself.

JERRY VREBOSCH
PAPERHANGING
and
PAINTING
PHONE 372

P. N. Kilborn W. Peterson
BERT'S TRANSFER AND MESSENGER
Lumber - Coal - Wood - Baggage
Freight - Express
Phone Blue 810
Night Calls—Green 977
Prince Rupert

PRINCE RUPERT FLORIST
A. R. LOCK
Wedding Bouquets Corsages
Designs Potted Plants
Bulbs Novelties
— MODERATE PRICES —
Prompt attention to mail orders.
Box 516, Phone 777, 300 3rd Ave

Spectacle REPAIRS
FOR PROMPT and EFFICIENT SERVICE
mail your glasses to
COLUMBIA OPTICAL CO. LTD
818 DENMAN ST. VANCOUVER, B.C.

For That Party . . .
PARAMOUNT CAFE
at Port Edward, B.C.
CHOP SUEY ● CHOW MEIN
7:00 a.m. to 11:00 p.m.

Frank Parlett J. H. Jefferies
— Experts in —
General Electrical Work
— and —
Radio Service
Full Electrical and Radio Stock
CONSULT US
RUPERT RADIO AND ELECTRIC
— Phone 644 —
313 3rd Ave. Phone 644

GUNNAR SELVIG
General Contractor
We do basements, reshingling, build fences, sidewalks, remodel your kitchen.
Demolish or move buildings.
100% SATISFACTION GUARANTEED
CALL BLUE 610
and we will give an estimate.
P.O. BOX 654 —:— PRINCE RUPERT

ADVERTISING IN THE DAILY NEWS BRINGS RESULTS.

BLONDIE. —It's the Parrot In Him! By Chic Young

-- Or On Holidays