TAXI
Phone 235 Phone
DAY AND NIGHT SERVICE
Stand:
Old Empress Hotel, Third Ave.

NORTHERN AND CENTRAL BRITISH COLUMBIA'S NEWSPAPER

The Daily News

Published at Canada's Most Strategic Pacific Port—"Prince Rupert, the Key to the Great Northwest"

VOL. XXXV, No. 292. PRINCE RUPERT, B.C., MONDAY, DECEMBER 16, 1946 PRICE FIVE CENTS

PROVINCIAL LIBRARY VICTORIA

TAXI TAXI
537
DAY AND NIGHT SERVICE
Bill and Ken Nesbitt

DIA IS ITICAL

dit Nehru Calls For plete Severence—Jinnah Partition

NARES—The India situa- ntered an even more criti- tage with Pandit Nehru, of the All-India Congress, that severence from the Empire would be declar- hin the next two or three He charged the Moslems eaction in wanting the con- ion of Britis hcontrol of

Jinnah, Moslem head, re- d the proposal of dividing Hindustan for the Hin- nd Pakistan for the Mos-

Bulletins

TED NATIONS ADJOURN KE SUCCESS—The United ns general assembly d up its eight weeks' n today and will meet eptember 16. All the na- are pledged to reduce forces and outlaw the ic bomb. There was no ssity for a vote.

COLD IN YUKON AWSON—All schools have d and social functions been suspended in Daw- owing to the longest cold known in twenty years. fuel situation is becoming us.

KETS OVER PORTUGAL SBON—A rocket bomb was ted at the week-end aimed this city southwestward he sea.

NOT MEATLESS DAYS TTAWA—In view of the ex- tion that turkey and ken will be the principal of Canadian on Christmas New Year's days, meat- days on the preceding sdays have been officially d off, the Wartime Prices Trade Board announces.

AIN'S VARIED WEATHER ONDON—Britain has had ything this month in the of weather — devastating ds, roaring gales, spas- dic sunshine, paralyzing snow and ice. Snow today deep in Suffolk and south- Kent. There have been vy falls of snow in the Mid- ds and Scotland. The tem- ature dropped in London to degrees above zero last ht.

BOMBINGS IN LONDON ONDON—A total of 14 tele- ne warnings that London ildings would be blown up ve been received by police ce Friday night but there e no reports of violence any- ere in the city. The four- nth call said that London's ge Paddington station would blasted. The general post ice has also been threaten-

BLUM'S NEW CABINET ARIS—Leon Blum has form- an all-socialist cabinet with mself as President-Premier d minister of foreign affairs, was announced today.

SEARCH GIVEN UP SEATTLE—Search has been andoned for a United States vy transport plane, with 32 board, which has been ssing since last Tuesday on flight from San Diego to attle.

ARRIOR AT QUIMALT

Aircraft Carrier Completes Long Voyage From Halifax

QUIMALT—After encounter- a thirty-mile gale off Cape ttery, H.M.C.S. aircraft car- r Warrior, Capt. F. L. Hough- , arrived here yesterday fol- ing an 8,000-mile voyage m Halifax. She was accom- nied by the cruiser Uganda d the destroyer Crescent. The arrior will make an extended y on the Pacific Coast. There ll be 28-day leave for many embers of the crew.

PROVINCIAL GOVT PROVINCIAL LIBRARY 18 June 21-4 Provincial Government

THE NAVY IN MEXICO—The presence of the Canadian aircraft carrier, Warrior, cruiser, Uganda, and destroyer, Crescent, in Mexican waters made it possible for Canada to be represented by 100 officers and men at the inauguration ceremonies of the president of Mexico, Miguel Aleman. Captain Houghton, C.B.E., R.C.N., commanding officer of Warrior, was naval attache to the Canadian special mission at the inauguration. The photograph shows the Canadian contingent marching before the Palace of Fine Arts, where the inauguration ceremony took place, as President Aleman was about to assume office.

New Tax Agreement Is Announced By Premier John Hart in Victoria

Province Will Get At Least $20,000,000 Per Year It is Estimated—Considerable Part of Old Obligations Written Off—Municipalities to Benefit

VICTORIA (CP)—A five-year agreement, which would give British Columbia a total revenue of at least $100,000,000 for five years from federal subsidy, will be recommended to the provincial legislature for acceptance, it was announced by Premier John Hart today. The payment would be made as a "rental" by the Dominion for the province's income, corporation and succession duty tax and statutory subsidies. The Premier announced details of the agreement following a cabinet meeting at Ottawa from which he returned on Sunday.

British Columbia, if the agreement is accepted, will receive an annual subsidy of $18,000,000 or 150 percent payment under the wartime tax agreement. It is minimized at $18,000,000 based on 1942 population and gross national product.

Mr. Hart announced that there would be no double taxation and that, at the end of the five years, the "lease" would terminate. The province then could review its position and, if advisable, renew the agreement.

The annual subsidy will never be less than $18,000,000 and, on this basis, for 1947, it will amount to $21,299,000 based on population and the gross national product.

Treasury bills held by the Dominion, totalling $34,000,000, are to be partially cancelled and the remainder paid off on long-term basis without interest. Several of these treasury bills represent remaining direct relief debt.

The Dominion has vacated the gasoline tax field, leaving this source of revenue, estimated at $2,700,000 annually, to the province.

The Dominion will give the province fifty percent of its collections from corporation income tax and the tax on electric and gas utilities, an amount estimated at $500,000.

Arrears of income and corporation taxes owing to the province at the time the wartime tax agreement was signed and amounting to $3,385,859 are to be paid to the province by the Dominion immediately.

Under the wartime tax agreement the province received $12,000,000 for vacating the personal income and corporation tax fields and revenue from succession duties and statutory subsidies made a total revenue of approximately $15,000,000.

As a result of the new arrangement, the province, it is estimated, will receive $9,000,000 more next year than this—$24,000,000 instead of $15,000,000. The province will, therefore, be in a position to meet rising costs of social services and education and may be able to pass along some of the benefits to the municipalities in the way of easing municipal debts.

Mr. Hart admitted that he was not altogether satisfied with the agreement. He had hoped for more generous treatment for old age pensioners and the assumption by the Dominion of entire responsibility for unemployment relief. However, these were accomplishments that might be achieved later.

* * *

PASSES THROUGH VANCOUVER

VANCOUVER — Premier John Hart, passed through Vancouver yesterday enroute to Victoria after the taxation conference in Ottawa with Minister of Finance Douglas Abbott, but had no comment to make pending a special meeting of the cabinet to receive his report today.

PASSES AWAY IN VANCOUVER

Norman McLeod, Naval Veteran, Dies in Vancouver—Bringing Remains Home

A young Prince Rupert naval veteran of seven years' service passed away in Vancouver General Hospital Saturday night. He was Norman McLeod, 24-year-old son of Norman M. McLeod of Prince Rupert.

Born at Anyox, deceased spent the greater part of his life in Prince Rupert where he received his education and was a member of the Sea Cadet Corps. He joined the navy at the age of 17 and spent a considerable portion of his service during the war as a naval gunner on merchant ships in many parts of the world.

He was in the tubercular veterans' section of Vancouver General Hospital for the last four months.

He is survived by his father and one brother, William K. McLeod, who is at present in Vancouver and who will accompany the remains to Prince Rupert where burial will take place. Funeral arrangements will be announced later.

BUS FRANCHISES ARE REJECTED

VICTORIA—Following the example of Victoria last Thursday, the municipalities of Burnaby, Esquimalt, Saanich and Oak Bay, in their elections on Saturday, rejected the plebiscites to grant bus franchises to the British Columbia Electric Railway.

500 Attend Ski Contest

Winter Sport Draws Big Crowd to McClymont Park—Some Game Contests

The first formal ski meet ever held in Prince Rupert drew 500 spectators to McClymont Park Sunday afternoon to watch more than 20 participants seek records in jumping and slalom runs as they grooved the powdery surface of the heaviest snowfall the city has experienced in years.

The distance record for jumping was set by Paul Strom, who averaged 30.5 feet on two jumps. The slalom was won by Allan Armstrong, Prince Rupert Ski Club president, who nosed out Paul Strom in the fourth run, to travel the 150-foot course in 18.3 seconds.

Best show of the day was put on by John Friedheim who staged a jumping exhibition, using regular, three - groove jumping skis.

The cross-country run was cancelled because of a lack of entries.

Gamest skier of the whole group was Eddie Dawes, who persisted in attacking the jump despite the fact that he slid to the bottom without benefit of skis on most occasions.

Contest judges were John Friedheim, Mel Skalmerud, Squint White and Hans Petersen.

The jumping and slalom con-

(Continued on Page 5)

"BILL" CRUICKSHANK — A well-known transportation man, William Cruickshank, has been appointed general agent, passenger department, Canadian National Railways, Prince Rupert, with supervision over passenger traffic matters on the Smithers division, where he has had long experience and made many friends. A veteran employee of the Canadian National system, which he joined in 1919, Mr. Cruickshank served as a ticket clerk in Prince Rupert from 1922 to 1928. During the last four years he has been special passenger representative, Prince Rupert.

THE WEATHER

Synopsis

Arctic air is general over the interior this morning, producing clear skies in most regions. Minimum temperatures this morning were 10 to 15 degrees lower than yesterday in the lower mainland and southern interior. Little change is expected in the weather over the interior and lower coastal regions today. However, a developing storm centre 1,000 miles off the Charlottes which is moving eastward will cause increasing cloudiness over the Charlottes late today with rain Tuesday.

Forecast

Prince Rupert, Queen Charlottes and North Coast—Cloudy, becoming overcast northern portion by evening. Overcast Tuesday. Widely scattered snow flurries today and Tuesday morning. Intermittent rain and snow after midday Tuesday. Light winds becoming southerly (15) by evening and southeast (30) Tuesday. Little change in temperature. Minimums tonight—Port Hardy, 28; Massett, 30; Prince Rupert 30. Maximums Tuesday—Port Hardy, 38; Massett, 40; Prince Rupert, 40.

PREMIER MINE RUNNING AGAIN

Return of the Silbak-Premier mine to former normal scale of operations following the long hardrock miners' strike is delayed only by the length of time required to get the staff of miners up to strength again, it was stated by D. L. Coulter, mine manager, who was in the city on the Coquitlam last night returning to Premier after a trip to Vancouver. Mr. Coulter did not think it would take very long to obtain these men. There were many seeking work from the company now but the most of them were without experience. Mr. Coulter was accompanied by his wife, the former Margaret McCaffery of this city.

30-INCH SNOW IS NO LONGER LOCAL NOVELTY

Prince Rupert is savoring the novelty of a 30-inch snowfall and, for many harrassed citizens, it is a novelty that has begun to wear thin. Arms grown weary from shovelling sidewalks and nerves frayed by driving on dangerous streets find little recompense in their owners' tired comment: "I've never before seen anything like it this early in the season."

Depth of snow recorded by the Digby Island weather station since 4 o'clock on the morning of November 9 has been 30.3 inches, which will be a bit of an anti-climax for some worn-out shovel-wielders who calculate that they have shovelled that much from their sidewalks daily.

Accurate comparison of the present solidified deluge with snow conditions in other years is not readily available since such a thing has not happened in Prince Rupert for years but it is conceded among older residents that nothing since 1933 can compare with the present snow depth. Last year's snowfall, recorded in November, December and March, totalled a mere 16.9 inches.

Civic Centre Director Don Forward has the whole thing translated into business-like figures. He calculates that in the last three days 90 tons of snow have been shovelled off the low-pitched Civic Centre roof, a job that has kept six men busy on Saturday and today.

Snow lying 16 inches deep over the 22,275 square feet of roof adds up to 90 tons, taking a cubic foot of snow to weigh six and a quarter pounds, one-tenth of an equal volume of water, Mr. Forward figures.

"The roof is so big that they have had to shovel it several times to get it over the edge," he added.

Just what would happen if a determined thaw should send the blanket of snow pouring into the sea has been subject of considerable dour speculation, particularly as regards its effect on highway and the railway line out of the city.

Sudden melting of the snow could cause washouts which might isolate the city for considerable time, perhaps repeating floor conditions of 1936 when the city was without train service for more than six weeks.

A more immediate concern of many householders, however, is the fuel situation, which is not helped by snow-covered streets which make deliveries to some parts of the city difficult.

Damp Grain Said Reason For Not Using Elevator

Explanation of Minister of Trade and Commerce to Be Followed Up On By Local Chamber of Commerce

Although the Prince Rupert elevator is equipped to dry wet and tough grain with facilities similar to those existing at such terminal points as Vancouver and Fort William, fall climatic conditions, which caused northern Alberta's grain crop to grade "damp" and "tough," are given today by Ottawa as reason for cancellation of grain shipments, originally scheduled to pass through the government terminal elevator at Prince Rupert.

The erplanation was received this morning by Chamber of Commerce Secretary E. T. Applewhaite from federal Minister of Trade and Commerce Hon. J. A. MacKinnon, after the Chamber of Commerce had protested a recent announcement by the Board of Grain Commissioners that grain would not be exported through this port.

Excessive moisture in the grain, caused by a cold, wet harvest season in northern Alberta, source of anticipated shipments through Prince Rupert, necessitates drying the grain before it is exported.

Grain cannot be dried in sufficient quantities at the local elevator, Mr. MacKinnon said.

Because of its excessive moisture content, the northern Alberta grain will have to be mixed with southern grain, the Minister said. This, presumably, will be done in southern elevators.

The Prince Rupert Chamber of Commerce is preparing to follow up on Mr. MacKinnon's explanation.

Local information is that the Prince Rupert elevator can dry wheat at the rate of 1000 bushels per hour. In other words, this elevator could dry enough wheat for a large shipload—250,000 bushels—in 250 hours or could dry its entire capacity in 1250 hours.

The Chamber of Commerce is following the matter up and will send further advice to Mr. MacKinnon as to the local situation, it is expected.

CHICAGO BEARS ARE CHAMPIONS

Defeated New York Giants 24 to 14 In National Final Yesterday—Scandal Suggested

NEW YORK (AP)—Chicago Bears defeated New York Giants 24 to 14 yesterday in the final for the national professional football league championship. Charges have been made in regard to the game being fixed.

With one man under $25,000 bail on a charge of bribing an athlete, New York police are pressing their investigation of the alleged unsuccessful attempt to fix the title game.

The probe, first of its kind here since the Brooklyn basketball scandal of two years ago, was disclosed as Alvin J. Paris, self-styled "'big better" on athletic contests, was arraigned on bribery charges, accused of having offered Merle Tapes and Frank Filchock, Giant backfield men, $2,500 each to agree not to play their best in the championship contest.

SUPERINTENDENT OF C.N.R. NAMED

George A. Hannon has been appointed assistant superintendent and master mechanic, Smithers division, Canadian National Railways, with headquarters in Prince George, according to announcement by C. A. Berner, superintendent, Prince Rupert.

Mr. Hannon started his railway career in September, 1917, with the C.N.R. as a rivet heater in the motive power department, Winnipeg. He held various positions there until October, 1918, when he became locomotive fireman, working out of many prairie points, also Kamloops and Port Mann, in B.C. In September, 1944, Mr. Hannon was promoted to Winnipeg as rule instructor, the post he leaves to take over his new duties in Prince George.

Mrs. Roosevelt Asks For Heroic Treatment

LAKE SUCCESS—Mrs. Franklin D. Roosevelt spoke before the United Nations general assembly yesterday and asked for "heroic" treatment of the displaced peoples of Europe.

Local Tides

Tuesday, December 17, 1946

High	9:03	19.2 feet
	21:43	16.7 feet
Low	2:30	7.8 feet
	15:38	7.8 feet

JACOBSEN'S DEATH FROM MISADVENTURE

A verdict of "death by misadventure" was brought in Saturday afternoon by a coroner's jury which investigated the circumstances of death of a man whose body was found on a beach in Kitkatla Inlet a week ago Sunday and which was identified at the hearing as that of Hans Jacobsen.

The jury found that Jacobsen died "on or about October 2" after he had become separated from his hunting partners and became lost in the bush on Porcher Peninsula.

Identification of the body, which was badly decomposed, was made by Mrs. R. McCook, who told the court that remnants of a shirt found on the body, were those of one which Jacobsen had been wearing when he left on a hunting trip more than two months ago. A gold watch, found with the body, also was identified as Jacobsen's by Mrs. McCook and by John Bulger, local jeweller.

Jacobsen's body was discovered on December 8 by two natives, James Shaw and John Angus, on the beach of a small island in Kitkatla Inlet, some distance from where he was last seen by his hunting partner, Martin Gunderson.

A written statement by James Shaw, telling of finding the body while on a clam-digging expedition, was read to the court. Martin Gundeson described the circumstances of the hunting trip on which Jacobsen was lost and the subsequent searches for the missing man.

The jury, sitting before Coroner M. M. Stephens, consisted of Gunnar Selvig, foreman, Louis F. Turgeon, Ira Minaker, Angus Cameron, Leonard Birtch and Percy Smith.

Hockey Scores

SATURDAY

New York 2, Toronto 3.

SUNDAY

Montreal 5, New York 3.
Toronto 4, Chicago 3.
Detroit 2, Boston 3.

W. J. Gale, for the last three years ticket agent at the C.N.R. station, is leaving on tonight's train for Port Arthur, where he has been transferred as depot ticket agent. He will be accompanied by Mrs. Gale and family. Announcement as to Mr. Gale's successor in the local depot ticket office was not available today.

West Van Ferries To Be Discontinued

WEST VANCOUVER—Thomas Brown was elected reeve of West Vancouver on Saturday. The electors voted in favor of discontinuing the ferry boat service to Vancouver.

Mr. and Mrs. A. M. Budinich are sailing Tuesday on the Coquitlam on a trip to Vancouver.

Siam Is Admitted To United Nations

LAKE SUCCESS — Siam was yesterday admitted to membership in the United Nations, being the 55th country to become a member.

Prince Rupert Daily News
Monday, December 16, 1946

An independent daily newspaper devoted to the upbuilding of Prince Rupert and all communities comprising northern and central British Columbia.
(Authorized as Second Class Mail, Post Office Department, Ottawa)
Published every afternoon except Sunday by
Prince Rupert Daily News Ltd., 3rd Avenue, Prince Rupert, British Columbia.
O. A. HUNTER, Managing Editor. H. G. PERRY, Managing Director.

SUBSCRIPTION RATES
By City Carrier, per week, 15c; Per Month, 65c; Per Year, $7.00;
By Mail, Per Month, 40c; Per Year, $4.00.

MEMBER OF CANADIAN PRESS — AUDIT BUREAU OF CIRCULATIONS
CANADIAN DAILY NEWSPAPER ASSOCIATION

Europe Unsettled

A series of post-war elections, new governments and upsets such as the continent has seldom seen in a 12-month period has kept the political life of Europe in 1946 in ferment with little settled by the end of the year.

Through western Europe there is a fierce ideological clash between the Communists, much stronger than before the war, and middle and right-wing groups—a clash demonstrated as clearly in France as anywhere.

During the year French electors went to the polls five times. First they rejected a proposed new constitution for their country and followed that up by choosing a new provisional government. This government prepared another constitution which was adopted in October, and the first general assembly of the Fourth Republic was elected Nov. 10.

The Communists emerged as the largest party, followed by the Popular Republican Movement, a centre group. The surprise of the general election was the defeat suffered by the Socialists.

Finally France elected the Council of the Republic—the second chamber with the Centrists obtaining a small majority. Now the Socialist, Leon Blum, becomes president-premier protem. Early in 1947 the new parliament meets to strike out on the new political highway, with prospects that it will be rough.

In Germany, democratic political parties were organized during the year in the four occupation zones and local elections took place, with the Social Democrats, a left-wing but non-communist group, leading the way in the British zone and the Christian Democrats, a centre party, in the United States area.

The Russians in their zone sponsored a fusion of the Social Democrats and Communists in a new Communist-dominated Social Unity party. High hopes were held for it by the Communists, but in Berlin municipal elections Social Unity took a beating from the Social Democrats in one of the biggest political surprises of 1946 Europe.

In Austria, where the Communists are very weak, a coalition government worked steadily through 1946 but it is hamstrung by the over-riding Four-Power Control machinery.

Italy rejected the monarchy and a coalition government was formed, with the Christian Democrats the strongest party. There is great political instability as the country awaits the final peace terms.

Greece saw King George II of the Hellenes go back to Athens after a plebiscite favoring his return, but outbursts of violence along the northern frontier, claimed by the administration to be Communist-inspired; failure to broaden the Athens government with the inclusion of middle and moderate left parties; and a Communist boycott of elections and parliament leave the country in a state of jitters.

The situation is unsettled in Belgium, one coalition government going under and another being formed with the Christian Democrats in opposition. King Leopold II remained in exile but the future of his throne is still unsettled.

In the Netherlands' first post-war election, the moderate Catholic Peoples' Party won, with Labor close behind.

Through the Scandinavian countries there is a general trend toward the moderate left.

The Communists in CzechoSlovakia won seats in the largest group of the general election but a coalition government was formed. In Poland the Communists dominate the new government.

Among other countries in the Soviet orbit, Yugo-Slovakia, Romania and Bulgaria went Communist but Hungary still retains more western-style democracy in her coalition government than any of the other Balkan nations.

General Franco remains in the saddle in Madrid unaffected by the many verbal broadsides fired at him during the year but still facing crisis due to stand of United Nations.

* * * * *

Terrace Progresses

ALTHOUGH more directly linked than ever with the city of Prince Rupert, business and administrative centre of the area and railway and highway terminal, the town of Terrace, 96 miles inland and first sizeable community of the central interior, is becoming more self-contained and self-servicing than before. The opening up there of a banking sub-branch, with the prospect that a full-fledged branch will be established as soon as volume of business warrants such expansion, is the latest sign of business progress and a well-justified one, too, since Terrace has become a more important industrial and agricultural centre than it ever was before.

In the way of community enhancement and service, the taking over of the great Army drill hall there as a civic centre at Terrace has been an important negotiation indeed. That the community will be able to maintain it satisfactorily is much to be hoped but it is quite a large undertaking and will require a lot of steady support and good management.

The establishment of a Red Cross outpost hospital for the community, which has long been so woefully in need of hospital facilities, is another most gratifying development and looks like a happy solution of that matter.

Terrace and its people are to be congratulated on their enterprise and spirit and the progress they are making. They are not settling into a postwar slump but are keeping up-to-date in the postwar reconversion.

LIFE in this Prince Rupert

by BIDDEE JINKS

"Mamma! Is there really a Santa Claus?" A very serious, very little girl looked me straight in the eye.

"Why Dear? — why do you ask?" I parried for time. Even after seven years, this was too sudden.

"Because the kids at school say there isn't one. They say Santa never comes at all, it's just your Mummie and Daddy and—"

She stopped. Because she happened to be my baby didn't mean she was really a baby, because the serious little mind behind thos wide eyes would never forget my reply. I must above all, be truthful.

Would it spoil Christmas for you if Santa Claus wasn't exactly like you think? If he didn't come in a red sleigh, wearing a red suit, and with long white whiskers, would it make Christmas feel different for you Dear?"

"No-o!"

"Well then, I'll tell you a little secret. Shildren that say there is no Santa Claus are wrong. I have never seen him and neither have you, because you can't ever see him. You see, he is a spirit that roams over the whole world, particularly at Christmas time. So people give gifts to the ones they love because he gets into their hearts and makes them want to make others very happy —and we parents are most susceptible," I added to myself.

"Oh!" She bounced onto my knee. "Then it is you and Daddy that fill my stocking! And it was you and Daddy that gave me my carriage and my white fur muff!"

"Yes Dear." I watched her almost fearfully. Was she terribly disappointed? Instead, a broad smile circled her small round face.

"And I thought all the time it was just Santa Claus that brought them!" she announced jubilantly.

In that moment I chose my "orchid" of the year—perhaps a lifetime. Never once had I thought a small child might compare "just Santa Claus" and myself and find my stealthy, midnight activities, my gifts, my choice of stockings more desirable than those of the jolly rotund figure who had lived so glowingly in their imagination since cradle days.

But somewhere, the spirit of Saint Nicholas was made glad. When he lived on earth as the man Nicholas, it was his pleasure to make others happy, and to do it secretly. He started this practice early in life and the remainder of his days bore the marks of this early decision. Which, of course, is true of every life. We may not choose so wisely indeed at all, but mature years only register and emphasize the course chartered by a youthful hand.

Saint Nicholas was a wealthy young man who admired the Man, Christ, and the principles of living which he taught to the simple folk, to the needy, to those disheartened. Nicholas read and devoted his life to following the example of the Christ.

One evening as he was returning home he heard weeping within a house he was passing. He stopped to listen and heard a father attempting to comfort his three daughters on the eve of being homeless. The family had lost their livelihood and on the following day would face poverty and disgrace.

Nicholas went home and returned again to the distraught house. Silently he slid a gold bar inside the door and withdrew. Three times on consecutive nights, he made his mysterious visit, and each time he left an identical gift. His happiness in their joy was so great that he continued to secretly give gifts, or slip coins into needy homes.

Nicholas died, and was buried as any other man. But after his death, people began to speak of him as Saint Nicholas. His kind deeds inspired others to give with no thought of reward. The spirit of his love to mankind gradually swept the world and people gave gladly and attributed the gift to Saint Nicholas, or, to Santa Claus.

Finally this exchange of gifts was practiced on the eve of a day held sacred by Saint Nicholas, the day commemorating the birth of Christ, saviour of the world. Because He came in love, Nicholas loved, because He gave with no thought of reward, Nicholas gave.

Although centuries have passed, mankind has not changed. Therefore, there are needy, there are those of a broken heart—and there are those of us who may choose, att his time of year, indeed throughout the year, "to be kind, one unto another."

LLOYD MORRIS APPRECIATED

Presentations Made to Popular Local Radio Announcer on Leaving for Vancouver

Before he sailed Saturday night on the Camosun for Vancouver to which city he has been transferred in the service of Canadian Broadcasting Corporation after having been announcer at station CFPR for several years, no less than three presentations were made to Lloyd Morris as tokens of appreciation of his work here and best wishes for the future. The Junior Chamber of Commerce, of which he had to relinquish the presidency on leaving Prince Rupert, made him the gift of a beautiful framed and colored aerial view of a local scene. Gift from the Prince Rupert Gyro Club, of which he was a popular and active member, was an engraved cigarette lighter. Members of the staff of CFPR made the presentation of a fine pipe.

IN THE SUPREME COURT OF BRITISH COLUMBIA
IN PROBATE
IN THE MATTER OF THE "ADMINISTRATION ACT"
AND
IN THE MATTER OF THE ESTATE OF OLE KORNELIUS OLSEN, DECEASED, INTESTATE

TAKE NOTICE that by Order of His Honour Judge W. E. Fisher, Local Judge of the Supreme Court of British Columbia, I was on the 28th day of November, 1946, appointed Administrator of the Estate of Ole Kornelius Olsen, who died on or about the 10th day of September, 1946. All persons indebted to the said Estate are required to pay the amount of their indebtedness to me forthwith and all persons having claims against the said estate are required to file them with me properly verified on or before the 31st day of December, 1946, failing which distribution will be made having regard only to such claims of which I shall have been notified.

DATED at Prince Rupert, B.C., this 28th day of November, 1946.
GORDON F. FORBES,
Official Administrator,
Prince Rupert, B.C.

Devon Folk Have Unique Language

EXETER, Devonshire, Eng. (CP) —No one in Devon can explain why farm folk should have a language different from the rest of England that gives stubble land the name of "arrish" and makes thistles into "dashels."

Among birds, the yellow-hammer is the "gladdie," the mistle-thrush a "homescreech" and the wren a "ranny." The sea-trout is a "truff" and a trap never is set but always "tilled" or "teeled." A tree stump is a "mote" and a ewe becomes a "yaw." A bullock suspected of tuberculosis is known as a "steady doer."

Advertise in The Daily News.

INCOME TAX
Returns Prepared — See
R. E. MORTIMER
324 2nd Ave. — Phone 88

Steamship Service from PRINCE RUPERT to
OCEAN FALLS
WESTVIEW
(Powell River)
VANCOUVER
Thursday at 11:15 p.m.
TO KETCHIKAN
Wednesday Midnight
XMAS SAILING
Dec. 19th, 11:15 p.m.
For reservations call or write City or Depot Ticket Offices.

We Can All Get Together On This—
"Buy Christmas Seals"
Sponsored by
THE KINSMEN'S CLUB OF PRINCE RUPERT

Prince Rupert Bottle Collec
ALSO MESSENGER SERVICE
Phone Blu
We buy . . .
ALL SIZES
Perfex Bottles
Beer Bottles
Whiskey, Gin Wine Bottle
PROMPT AND COURTEOUS SERVICE

XMAS GIFTS
Give HER Lovely Lingerie Nightgown, Slip and Pantie, in heavy satin, sizes 32 to 42, in white, blue or rose.
Deposit, $2.70—
Balance, $10.79 C.O.D.
Send color, size, deposit, and address to
SYLVIA'S
Ready-to-Wear
OCEAN FALLS, B.C.
Delivery in 3 weeks

Quality
Repairs
Economy
Prices
at
PRINCE RUPERT SHOE REPAIR
3rd St. (Near the Post Office)

ELECTRICAL Gifts
WHAT
BE M
APPROP
HERE ARE A
SUGGESTIONS
Table and Boudoir Lamps from
Presto Pressure Cookers
Electric Motor Kits
Remington Dual Shavers
Remington Threesome Shavers
Marconi Battery Radios (mantle size)
6-tube performance
Crystal Sets and Kits from
RUPERT RADIO AND ELECTR
P.O. Box 1321 — 313 Third Ave. — Phon
SUPPORT RADIO AUCTION

When your little one catches cold—
Tonight . . . do what most mothers do to relieve miseries of children's colds: Simply rub warming Vicks VapoRub on throat, chest and back at bedtime. Results are so good because VapoRub's special relief-bringing action starts right away and keeps on working for hours during the night *while the child sleeps*. Often by morning most misery of the cold is relieved. Remember, Mother . . . when your children catch cold . . . be sure you get time-tested Vicks VapoRub.

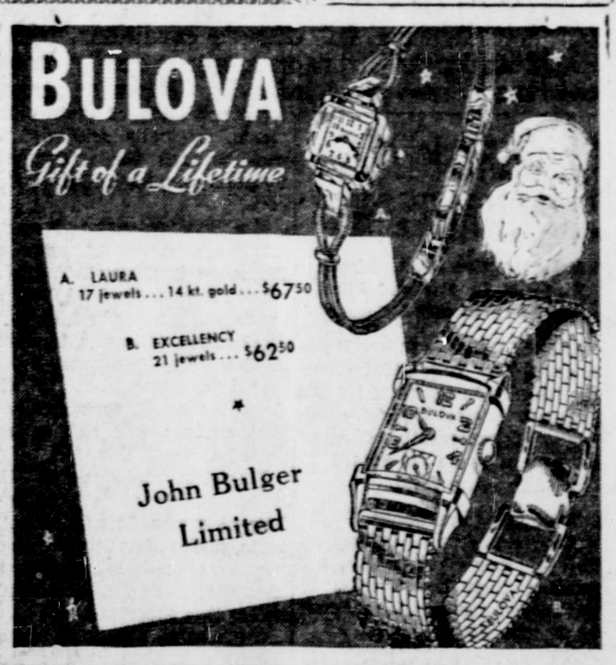

PLAYING CARDS
CONGRESS, GAINSBOROUGH
. . . AND THE NEW PLASTICS
Dibb Printing Co
BESNER BLOCK
THIRD ST., DOWNST
SUPPORT RADIO AUCTION

UNION STEAMSHIPS
Three sailings Per Week for
VANCOUVER — VICTORIA
SEATTLE
Tuesdays, 1:30 p.m.—Coquitlam.
Fridays, 12:00 Midnight—Catala.
Saturdays, 9:15 p.m.—Camosun.
KETCHIKAN
Fridays, 12:00 Midnight.
STEWART and WAY POINTS
Sundays, 12:00 Midnight.
QUEEN CHARLOTTE ISLANDS
Fortnightly.
Further Information, Tickets and Reservations
FRANK J. SKINNER
Prince Rupert Agent
Third Ave Phone 568

HICKS
FRASER HOUSE
Warm, Clean and Quiet
714 FRASER STREET
Phone Black 823

FIRE
Protect Your Boat From
FIRE
See Us for
KIDDE-LUX
CO2
Fire Extinguishers
We recharge CO2 Extinguishers after use, in our own plant in Prince Rupert.
PHILPOTT, EVITT & CO. LTD.
Building Supplies — Coal
Phone 651 and 652

The Finest Christmas Gift . . .
Tweed
by LENTHERIC
Perfume - Cologne
Dusting Powder
Ormes Ltd.
The Pioneer Druggists

TERRACE MACHINE SHOP & GAR
TERRACE, B.C.
Dealers in GENERAL MOTORS Produc
MACHINE WORK — GAS and ELECTRIC WELD
DIESEL and TRACTOR REPAIRS
For minor repairs and gas

LING
THE TAILOR
★
We are taking cleaning and pressing and steam pressing while you wait.
PHONE 649 — 220 Sixth Street

NEW ROYAL HOTEL
A Home Away From Home
Rates 75c up
50 Rooms, Hot and Cold water
PRINCE RUPERT, B.C.
Phone 281 P.O. Box 196

SAVOY HOTEL
Carl Zarelli, Prop.
Phone 37 P.O. Box 544
FRASER STREET
Prince Rupert

Hollywood Cafe
PRINCE RUPERT'S NEWEST AND MOST UP-TO-DATE RESTAURANT
FULL-COURSE MEALS
FROM 11 A.M. TO 6 A.M.
Special Dinner Every Sunday - 5 p.m. to 8 p.m.
CHINESE DISHES A SPECIALTY
WE CATER TO PARTIES
CHOP SUEY CHOW MEIN
FOR OUTSIDF ORDERS PHONE 133
735 THIRD AVENUE WEST

KWONG SANG HING
HOP KEE
CHOP SUEY HOUSE
612 Seventh Avenue West
(next to King Tai)
will be closed until further notice
For outside orders phone the
HOLLYWOOD CAFE—133

CENTRAL HO
Weekly and Monthly
for your convenience
NEWLY DECORAT
Transient Rooms
CAFE
In Connection
LICENSED PREM
(Renovated)
PHONE 51

SEVENTY" ET PLANS

in Readiness for Thursday

ening a meeting ks Co-ordinating held at the home Rudderham to arrangements for Banquet" to be Civic Centre this ernoon. The com- to make this ban- yet with even of a visit from

rinted invitations nt out by the sec- Orchard McLeod mittee is asking to call Mrs. J. J. as possible.

rham has charge ing for the ban- s found everyone Mrs. Doiron is in dinner and Mrs.

Local News Items . . .

▲ Elio Furniture Store will be closed from Dec. 9th to January 5th, 1947. (d27)

Carl Giske sailed Saturday night on the Camosun for a trip to Vancouver.

William Robb returned to the city on the Coquitlam yesterday afternoon from a trip to Vancouver.

Robert McNab and David McNab returned to the city on the Coquitlam yesterday afternoon from a trip to Vancouver.

J. G. Garrett is looking after the gifts. Mrs. A. L. Holtby has the decorating in her care.

A good program is being provided with Mrs. J. S. Black in charge and the transportation is in the capable hands of Miss E. Kinnaird. All those who wish cars sent for them should phone Miss Kinnaird (Blue 634) not later than Wednesday.

▲ C.C.F. Broadcast Tues. 6:45. H. G. Archibald M.P. (294)

Mark Hill returned to the city on the Coquitlam yesterday afternoon from a brief business trip to Vancouver.

S. J. Hunter returned to the city on the Coquitlam yesterday afternoon from a business trip to Vancouver and Seattle.

Rt. Rev. Anthony Jordan, Roman Catholic Bishop of Prince Rupert, returned to the city on the Coquitlam yesterday afternoon from a trip to Ottawa on ecclesiastical duties.

Mr. and Mrs. M. H. MacLean were passengers aboard the Coquitlam at the end of the week from Vancouver to Namu where Mr. MacLean is now manager for the B.C. Packers. He was formerly stationed at Port Edward as manager and is well known in Prince Rupert.

Passing through the city on Thursday night of this week aboard the Princess Louise bound for Vancouver for the holiday season will be well known officials of the White Pass & Yukon Route, river division, from Whitehorse in the persons of William Gordon, marine superintendent, and Mrs. Gordon; James Gaudin, superintendent engineer and Mrs. Gaudin and James Redpath, port steward, and Mrs. Redpath.

THIS AND THAT

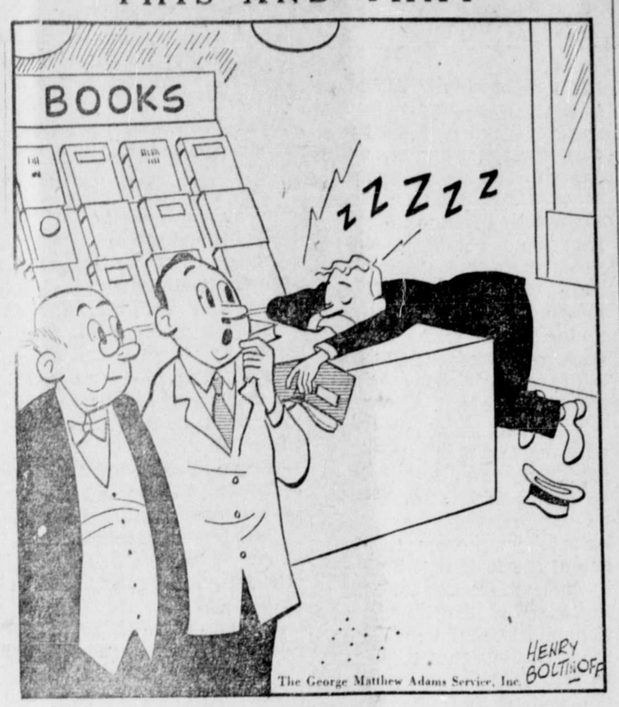

"It must be an extraordinary dull novel. He was just browsing through the book!"

L. M. Felsenthal returned to the city on the Coquitlam yesterday afternoon from a brief business trip to Vancouver.

Lawrence Kubley, well known Ketchikan business man, was a passenger aboard the Camosun Saturday night going through on a business trip to Seattle.

Inspector H. H. Mansell, provincial police, who has been on a two weeks' trip to Vancouver and Victoria, returned to the city from the south on the Coquitlam yesterday afternoon.

Capt. George Black, M.P. for Yukon, and Mrs. Black will be in the city aboard the Princess Louise Thursday afternoon of this week going through to Vancouver for the Christmas and New Year holiday season.

Mrs. Robert Nelson and young son, Robert, were in the city aboard the Coquitlam last evening on their way from Field to Alice Arm where they will take up residence, joining Mr. Nelson who is mine foreman for the Torbrit Mining Co. at the Toric mine.

Morris Dahlquist, Cedarvale pole operator, who has been on a brief business trip to Vancouver, arrived in the city on the Coquitlam yesterday afternoon from the south and is proceeding to the interior on this evening's train.

Announcements

All advertisements in this column will be charged for a full month at 25c a word.

King Edward High School concert, December 16, Civic Centre.

S.O.N. Christmas Tree and Dance, Civic Centre, December 26.

Children's Fancy Dress Party, Civic Centre, December 27.

Oddfellows Scotch Dance, Oddfellows' Hall, New Year's Eve. 9:30 p.m. Bremner's Orch.

Harmoneer's Dance, every Saturday night, 9 to 12, Oddfellows' Hall. Everybody welcome.

Whifflets From The Waterfront

With 88 passengers on board, all going through and the most of them Alaskans bound north for the holiday season, C.P.R. steamer Princess Louise, Capt. P. L. Leslie, was in port from 10 o'clock to 1 o'clock yesterday morning on her way from Vancouver to Skagway. The most of the time spent here was in loading perishable foodstuffs for southeastern Alaska ports. The Louise will be back again Thursday afternoon southbound.

Having made a speedy voyage north in spite of snow conditions, Union steamer Coquitlam Capt. John Boden, arrived in port at 3:45 yesterday afternoon from Vancouver and waypoints and sailed at midnight for Stewart and other northern points whence she will return here tomorrow morning southbound.

NEURALGIA
Don't let the pitiless pain of Neuralgia prevent you from enjoying life. Get fast, safe relief with T-R-C's, specially made to relieve you quickly of piercing, stabbing pain and dull, throbbing aches. Good also for Rheumatic, Arthritic, Neuritic Pain and Stiffness, Sciatica, Lumbago. Get a box today—50c, $1 at druggists. T-41

Dress Gloves

THAT COMBINE SMARTNESS WITH UTILITY . . .

Please him this Christmas with a pair of these fine gloves.

PIGTEX—Unlined, tan shade, pair	$2.00 to $2.75
PIGTEX—Unlined, natural	$2.75
CAPESKIN—Lined, brown shade	$3.00
DEERSKIN—Unlined, natural	$4.25
ENGLISH CAPESKIN—Unlined, extra fine quality, tan shade	$4.50
ENGLISH CHAMOIS—Unlined, extra fine quality, natural	$4.50

ATTRACTIVE GIFT BOX IF DESIRED

Watts & Nickerson
MEN'S and BOYS' CLOTHING
PHONE 345 — FIVE-THREE TWO THIRD AVENUE

DECEMBER

1	2	3	4	5	6	7
8	9	10	11	12	13	14
15	16	17	18	19	20	21
22	23	24	25	26	27	28
29	30	31	-	-	-	-

DECEMBER 18 LAST MAILING DATE FOR LOCAL DELIVERY BEFORE CHRISTMAS DAY

Be sure to allow EXTRA TIME for out-of-town delivery

So that your postal employees may enjoy their Christmas at home

THERE WILL BE NO MAIL DELIVERY CHRISTMAS DAY

Issued by authority of Hon. Ernest Bertrand, K.C., M.P., Postmaster General

BOOTH MEMORIAL HIGH SCHOOL
. . . presents . . .
THREE ONE-ACT PLAYS
"THE POT BOILER" "CHILD PSYCHOLOGY"
"WANTED: A HOUSEKEEPER"
Tuesday and Wednesday Derember 17-18
Booth Memorial High School
ADMISSION 50 CENTS AT 8 P.M.

Dr. Thomas' ECLECTRIC OIL
for RHEUMATIC PAINS and STIFFNESS
T-17

Geo. J. Dawes
The Auctioneer
Sales Every Saturday
WE SELL EVERYTHING
Goods Sold On Commission
Household Sales Conducted at Your Convenience
FURNITURE AND HOUSEHOLD GOODS WRAPPED, PACKED AND CRATED
Estimates Given Free
PRINCE RUPERT AUCTION MART
(Opposite Civic Centre Bldg.)
PHONES:
Bus. Blue 145 Res. Red 127
Ask for George

Christmas Slippers

Whatever his or her favorite type of slipper, be assured that we have it. Our stock is complete — from fancies to mocassins.

75¢ TO $6.50

Fashion FOOTWEAR
Fine New Store
STONE BLOCK

Xmas Gifts

★

TOYS AND GAMES—
a most complete stock for all ages.

LADIES' BEAUTY SETS from 25c to 4.00
MEN'S SHAVE SETS from 39c to 2.50
BOXED STATIONERY in all sizes, including children from 35c to 3.95

Christmas Cards

A large display boxed and loose to suit everyone.

You are invited to come in and look over our large stocks of seasonable merchandise. You will possibly find all the things you want under one roof when you shop at—

The Variety Store
"WHERE YOUR DIMES ARE LITTLE DOLLARS"

SALE

New Shipment of . . .
Coats and Dresses

Never have ensembles been so lovely—so feminine as they are this season. And when they're lavished with fur . . . they're par excellence!

- of -
FUR COATS
and OTHER COATS

Christmas GIFT CERTIFICATE

THIS IS A HANDY WAY TO SHOP FOR HER . . . DEPOSIT ANY AMOUNT TO HER CREDIT AND WE WILL GIVE YOU A PRESENTATION CERITFICATE —YOU MAKE NO MISTAKE THIS WAY.

USE OUR BUDGET PLAN FOR YOUR XMAS BUYING
No Carrying Charges—No Interest.
Terms in accordance with W.P.T.B. Regulations.

Sweet Sixteen LIMITED
"THE CREDIT HOUSE OF QUALITY"

SUPPORT JUNIOR CHAMBER RADIO AUCTION

BY LENTHERIC

"Miracle," LENTHERIC's beloved perfume, is a distillation that pulls at the heart-strings—that sets you dreaming. Its lovely fragrance will lend you an aura of grace and serenity—it's a perfume that inspires devotion!

"Miracle" Perfume
$1.50 to $27.50

ORMES LIMITED

JOHN H. BULGER
OPTOMETRIST
John Bulger Ltd.
Third Avenue

TERRACE Transfer & Taxi
Storage
WE MEET ALL TRAINS—SERVICE TO ANY POINT IN THE DISTRICT
(H. Smith)
P.O. Box 167 Terrace

For Last Minute
Christmas Shoppers

HIGHLIGHT HER CHRISTMAS TREE
Gifts by DuBarry, Tuya, Revlon, Peggy Sage, Molinard, Gemey, Rubinstein, and many, many others.

FOR THE MAN IN YOUR LIFE . . .
Parker and Waterman Pens and Pencils, Shaving Sets by Kingsley and Seaforth, Pipes, Shaving Brushes, Electric Shavers, etc.

McCUTCHEON PHARMACY LTD
3rd Ave. at 6th Street Phone 79

Family Meat Market
Phone 957
ORDER TURKEYS EARLY

THE THREE WISE MEN BROUGHT GIFTS!
WE HAVE CHRISTMAS GIFT SUGGESTIONS FOR YOU . . .
Rupert Jewellers
J. Alexander
REPAIRING OUR SPECIALTY
730 Second Avenue PHONE: RED 992

HOOP TALK

Now that the election suspense is over our citizens are anticipating the outcome of Prince Rupert's yearly basketball classic. On Tuesday and Wednesday the New Metlakatla basketball squad will again visit the city to tangle with the local All-Stars at the Civic Centre gym. New Metlakatla is a small Alaska village where basketball players are made—players like Wally Leask, former captain of the Washington Huskies and now on a Seattle pro roster.

There might also be mentioned in passing Wally's brothers, Bert and Ronnie, Dubuque University captain, and all-Alaska centre respectively; Boy Bolton, a Washington semi-pro, and Johnny Marsden, All - Pacific Coast High School and also All-Alaskan. All these boys have left their mark where this ball game is tops and the list doesn't end there.

This year New Metlakatla are again expecting to show with a crack team. They recently trounced the Ketchikan team that the local boys found so difficult to handle. Although the locals have been successful in winning the odd game from these Alaska teams they have yet to win a home-and-home series. Last year, after beating the Metlakatlans decisively at the Roosevelt gym, they dropped two close calls on their visit north.

This year the Prince Rupert team promises a different last act. They confidently proclaim their ability to not only win at home but to duplicate their victories when they travel after the New Year. This contention is based on the fact that they have a better club than previously—a club conditioned by two month's of competitive practice in league games and bolstered by the best of the younger talent. Stripping in 99's flashy new outfits, which Coach Art Murray promises will be on hand Monday, Prince Rupert will be represented by Sonny Beynon, Bob Houston, Jack Lindsay, Sev Dominato and Angus MacPhee, veterans of every Metlakatlan tussle since the international series was resurrected in 1936, and Joe Davis, Don Hartwig, Boyo Gurvich, Elmer Clausen and George Viereck, new blood that definitely will not be playing their last game as Prince Rupert's basketball select.

Latest word from the north is that New Metlaklata is bringing a powerful squad down from Alaska and is a very likely squad to overcome our local champions. As this is to be one of the best teams to have come out of New Metlakatla in a long time it explains why Art Murray of the All-Stars has been driving his boys into top shape for the match.

The preliminary games for the two nights will be between the four Junior League teams of the local league. These games are very important to the lads of the Junior League as it will be the first time they have played before a crowd of any sizeable number. Coming together the first night will be the Grotto and Watts & Nickerson. This should prove to be a close game because Watts and Nickerson have yet to win a game and the quintet is all out to make this the first. But when Gyro and Legion meet on Wednesday night it will be a fight of the two most potent teams in the league. Both are keyed to a high degree and both coaches promise a win for their teams.

Today in Sports

★ ★ ★ ★ ★

SAVOY WINS OVER PACKERS

Macey's Defeat Co-ops but Juniors Put Up Best Game of Night

Sparked by Joe Davis, the Savoy quintet won their second basketball victory of the season by taking the B.C. Packers Saturday night 55 to 42. All through the first three-quarters the score was neck and neck with Savoy coming into the end of the third quarter with a one point lead. 35 to 34. In the last quarter, Savoy went wild and the Packers just could not seem to stop them. It was a fast clean game with Referee Don Forward handing out only 4 personal fouls to each team. The half-time score stood at 23-23 with both teams striving hard to move into the lead.

A streamlined Macey's squad went out and took a loose playing Co-op team 52-31. Coming up from behind Macey's turned on the pressure in the second half to jump from the small end of the 16-13 half-time score to the lead. Leading the Macey's showing was John Haugan with 25 points. Macey's were so happy about this win that they had to go next door to the Radio Auction and let the radio audience know just how good they felt.

The Junior League featured the best game of the night when the Legion five and Watts and Nickerson battled to the highest scoring game the Junior League has seen—Legion came out the victors 53-35. This was by far the best game played on Saturday night and showed two very good teams striving hard for the win. The Legion was netted 20 points by Tommy Boulter who was the high man for the night and with Wally Wong of the same team ranking second high with 14. But Watts and Nickerson had two very outstanding players in Ray Spring and Danny Bill who tried hard to bring about their first win of the season. Both players were high scorers for their team, netting 10 points apiece.

Individual scoring:

Savoy — R. Holkestad 12, D. Murray 6, D. Arney, B. Vuckovitch 5, T. Arney 6, M. Holkestad 6, J. Davis 22, R. Haugan Total 55.

B.C. Packers—Brown 4, Fitch 5, Calderoni 12, Mazzoni 2, Bird, Pierce 14, A. Bill, B. Gurvich 5 Total 42

Co-op—Petersen 2, Sheppard 4, Wesch 7, Astoria 3, Johnson 2, Leland 2, Slatta 6, Menzies 5

Macey's—Menzies 5, Gill, E. Pierce 6, Teng 6, B. Pierce 6, J. Haugan 25, J. James, A. Arntsen 4. Total 52.

Legion—Olsen 1, Wong 14, Hill, Boulter 20, G. Carlson 10, Lien 7, Eidsvick, Forman 1, Carlson. Total 53.

Watts and Nickerson—Ratchford 2, Scharff 2, Spring 10, D. Bill 10, Laurie 2, Kelly 9, Mostad, Gardner, Jones. Total 35.

"A" League Ladies' Bowling Standings

	W	L	Pts.
Big Sisters	26	13	26
Annettes	24	15	24
Savoy	24	15	24
Variety	24	15	24
Ideal Cleaners	20	19	20
Moose	18	21	18
Orange	17	22	17
Luckies	17	22	17
Toilers	13	26	13
Miller Bay	12	27	12

WAR ASSETS BOWLS SCORES

Individual scoring at the week-end in the War Assets Bowling League was as follows:

SPITFIRES—			
H. Einarson	97	209	143
A. DeMaere	126	209	208
E. Morse	168	194	271
C. Dagleish	190	156	155
Gustafson	192	218	136
Totals	773	893	913
HELL DIVERS—			
Z. Lemire	145	156	165
G. Lemire	211	156	128
Al Ross	97	246	199
Geo. Lemire	170	120	184
Low Score	97	116	136
Totals	720	794	812
CHICKENS—			
S. Stiles	251	133	144
J. Stiles	136	97	91
D. Houston	166	246	322
J. Berg	129	149	91
R. Houston	239	229	210
Totals	921	854	861
Totals	921	854	861
WASPS—			
S. McDonald	145	118	137
B. Cooney	232	206	200
J. Reil	270	211	222
R. Vuckovich	174	179	112
Calderoni	122	192	193
Totals	943	899	864
SHARPSHOOTERS—			
Val Carrier	210	105	108
Dave Chapple	112	80	136
Al Nelson	154	158	204
Len Hitchens	138	186	129
Joyce Mullins	154	131	230
Totals	768	660	807
WINGDINGERS—			
Ted Parker	293	189	185
Flo Aird	140	146	103
Rupe Goodlad	224	195	241
Ken Aird	114	106	191
Low Score	112	80	108
Totals	983	716	828
GULLS—			
Jack Unwin	132	119	122
Harry Brewer	175	141	211
Ole Nelson	189	159	165
Mike Munizaba	142	115	133
Pauline Dusten	184	185	124
Bill Dusten	167	208	206
Totals	989	927	966
MOSUITOES—			
V. Chamberlain	142	150	173
H. Hartz	121	200	219
E. Mennell	125	174	193
J. Murray	77	126	155
E. Creed	85	159	85
B. Mennell	144	83	151
Totals	694	887	976

BASKETBALL SCHEDULE

Senior "A"

December 17—99 Taxi vs. B.C. Packers.

Senior "B"

December 17—Port Edward vs. Macey.

Girls' League

December 17 — People's Store vs. High School.

CANADIAN L
GRAND
BOXING S
CIVIC CENTRE
DECEMBE
30 ROUNDS OF BO
MAIN EVENT — 10
LEN HITCHI
— VS. —
BENNY WIND
SEMI-FIN
DARROW GOM
— VS. —
LEO ADOLPH
6 PRELIMINARY
Tickets On Sa
Grotto Cigar Store, W
Canadian Legion,

Start the Day Right
with
MILLBA
STRAIGHT CU
VIRGINIA CIGA
Try them to-day

MERRY · CHRISTMAS · 1946

This Christmas is a Good Christmas!

Beneath the lighted trees, eager children unwrap their precious gifts. In hearths from the Maritimes to British Columbia, warm fires glow. There is food on our tables, laughter in the air and happiness in our hearts.

Canada has earned this good Christmas, these good things. They are ours to enjoy because we have walked the middle road. We have kept our sense of values. We have been moderate in our pleasures . . . moderate in our spending . . . moderate in all things.

This Christmas is a good Christmas, and The House of Seagram is happy to share the joy of all Canadians as we and you this year say, "Merry Christmas."

THE HOUSE OF SEAGRAM

M105

-- Classified Advertising --

Classifieds: 2c per word per insertion, minimum charge, 50c. Birth Notices, 50c; Cards of Thanks, Death Notices, Funeral Notices, Marriage and Engagement Announcements: $2.

FOR SALE

FOR SALE—Black velvet evening coat, size 16. Apply 150 8th Ave. East. (294)

FOR SALE—Ladies all-wool coat size 14 to 16 (bargain) like new. Blue 712. (294)

FOR SALE—Dominion piano. 251 5th West. Phone Blue 331. (298)

FOR SALE—Beauty Salon, fully equipped. Sacrificed due to illness. Address inquiries to Box 867, Prince George. (292)

FOR SALE—31 foot trolling boat, 16 H.P. Regal engine, fully equipped halibut chiv, roller and shute. Apply office, Fraser Rooms. (295)

FOR SALE — Immediate occupancy. Well located five-room cottage on corner lot; full cement basement. $2800 cash. Terms may be arranged. Inquire Armstrong Agencies. (293)

FOR SALE—Lovely home Section 2 close in. 9 rooms $4,000 terms. Phone Red 296. (294)

FOR SALE—Combination troller and halibut boat "Dual." Can be seen at Fishermen's Floats. (294)

FOR SALE—O'Shoorn Kerries (reg.). We are accepting orders now for Xmas shipment. Their pedigrees speak for themselves, copy sent on request. Ch. Camarch O'Shoorn. Ch. Sidano's Carefree Lady. Dr. J. A. Folinsbee, 760 Marine Drive, West Vancouver. (292)

FOR SALE—New and Used Furniture at the lowest prices. All wool blankets; floor lamps from $4; battery radios in best condition; dining room sets from $25; beds complete from $10; sheets 95c; couches $7; new fancy mirrors, mattresses all sizes; Gurney's new cooking stoves $84. Also other useful Furniture and Hardware. —B. C. Furniture Co.

WANTED

WANTED TO RENT—3 or 4 room furnished suite. Write J. E. Parker c-o War Assets, City. (292)

WANTED—A bath in good shape, 5 feet long. Box 189, Daily News. (292)

BUSINESS PERSONAL

NEW MODERN METHOD bookkeeping system. Exceptionally simple, STANDARDIZED, complete, proven. Practising accountants save upwards of 25% in time alone. The best system in years. Enables you to take on more accounts and do what you have with wonderful standardization and facility. Write Box 213, Nanaimo, B.C. (296)

ROOM AND BOARD

ROOM AND BOARD—At reasonable rates. Apply Box 185, Daily News. (tf)

FOR RENT

FOR RENT—Suite in Bay Apartments, Blue 815. (tf)

HELP WANTED

WANTED—Miners for Silbak-Premier mine. Apply National Employment Service Office. (297)

HELP WANTED — Ward maids at Prince Rupert General Hospital. (tf)

WANTED—Sitter for New Year's Eve. Transportation home guaranteed. Postal Station "B" P.O. Box 1188. (294)

WANTED — Experienced silk ironer; best wages. Apply Pioneer - Canadian Laundries. (294)

LOST AND FOUND

FOUND—Post Office key on New Fishermen's Floats. Owner may have key by calling at the Daily News and paying for this advertisement. (tf)

LOST—On 3rd Ave., small brass key. Finder please return to Daily News. (295)

MACHINERY

TO SAW better lumber more economically, use the modern and up-to-date type National Portable Sawmills, manufactured by National Machinery Company Limited, Vancouver, B.C. (tf)

Ford MONARCH
ANNOUNCEME
TO THOSE WHO
WAITING FOR
CARS AND TR
We have taken over all orders and cash deposits were placed with S. E. Parker Ltd. We will follow policy of filling the oldest orders first. Our order will be open for inspection to any customer who to see where he stands on the list.
BOB PARKER LIMITE
FORD AND MONARCH DEALERS
3rd Avenue

For That Party . . .
PARAMOUNT CAFE
at Port Edward, B.C.
CHOP SUEY • CHOW M
7:00 a.m. to 11:00 p.m.

RUPERT MOTORS LT
PRINCE RUPERT, B. C.
PARTS AND SERVICE DEPO
CHRYSLER DODGE
PLYMOUTH DE SOTO
DODGE AND FARGO TRUCKS

CHRISTMAS GREETINGS
Grotto CIGAR STORE
Wholesale and Retail Tobacconists
GOOD SUPPLY OF MEN'S SUNDRIES
SMALL QUANTITIES
ROLLS
RAZORS
RONSON LIGHTERS
Make Your Choice Early
See "Bert" or "Bud"

NEW CONSTRUCTION
REPAIRS ALTERAT
GREER & BRIDDE
Builders and Contractors
PHONE RED 561 P.O. B

LINDSAY'S CARTAGE & STORA
Established 1910
FURNITURE AND HOUSEHOLD GOODS PACKED, CRATED, STORED AND SHIPPED TO ALL PARTS OF CANADA AND U.S.A.
FOR QUICK, EFFICIENT, CAREFUL AND RELIA
SERVICE
Phone LINDSAY'S 60 or 68

PRACTICAL HARDWARE GIFTS
AND
SPORTING GOODS
KAIEN HARDWARE
PHONE 3 P.O. BOX 98

The Seal of Quality
BRITISH COLUMBIA'S
FINEST SALMON

Call . . .
EDWARD LIPSETT LTD
for . . .
Expert Radio Repa
PHONE 237

EARLY ADVERTISING COPY WILL BE APPRECIA

Timely Topics from Terrace

TS TO TAKE ARMY BUILDINGS; YAL BANK OPENS UP NEW OFFICE

rogress was made on Friday night on the pro- of local veterans and others to purchase cer- of the buildings in the Terrace Army Camps. wing advice from D.V.A. in Vancouver, the er will be handled through the municipal auth- of Terrace and the meeting appointed a com- of two members of the ipal council, two veterans ne civilian to work out the s and carry the project h to completion. Members committee are: Commis- s E. Haugland, W. H. Oli- he other two members be- R. Squires, F. M. Hall and Calder. Interested parties w contacting the commit- or purposes of selecting ngs.

old Flaten, manager of the Bank of Canada at Prince t and William Barton, member of the same bank, d here by freight on Fri- day afternoon. During the balance of the day arrangements were made for opening a branch of the Royal Bank at Terrace. The bank opened for business Saturday morning, temporary quarters having been secured in the furniture store of Johnstone and Michiel Ltd. Mr. Flaten has announced that the bank will open one day a week for the present and it is expected more permanent quarters will be occupied after the beginning of the year.

Harry Haugland, youngest son of Mr. and Mrs. Chris Haugland, arrived home a few days ago to spend Christmas with his family.

Charlie Agar, son of Mrs. Schultzic, is back in Terrace again.

The funeral of the late Roy Frederickson of Usk was held on Friday from the Roman Catholic Church with Rev. Father Racette in charge of the service. Many people from Usk and Terrace were present to pay their last respects to the memory of the deceased.

TCHIKAN WAS ORTHY HOST

e Hospitality Enjoyed by al Hoop Team

e local High School ambas- s returned home Saturday on the Camosun after ing two games to the Ket- n basketball quintet in the ng games of the annual

hough the students lost games they lost no time reading goodwill while in Alaskan city. Ketchikan all out in showing a good to the local boys and a uet was held in their honor e Kayhi team on the first f their arrival.

e only complaint on the of the local hoopsters is the time was so short that hospitality could not be en- to the full. But, when i comes once again to Ru- for the final games of this the High School squad is ut to show as good if not ter time to them.

ere are no excuses on the of Coach Bill as to the loss h games up there as mana- Boyo Gurvich has so aptly "no excuses until after we on our home floor."

e return games are slated ke place on December 27 28 but, as all the arrange- s are not quite completed t, these dates are still in- ite.

500 ATTEND SKI CONTEST

(continued from page 1)

tests resulted as follows, the jumping distances being an average of two runs. With the exception of Allan Armstrong and Paul Strom, whose records were compiled from four runs, the slalom times are averaged from two runs.

Jumping

	Distance in feet
Paul Strom	30.5
Jack Eby	28
Bud Timmermeister	25.5
Bob Eby	24.5
Carol Grey	21.5
Don Eby	21.5
Allan Armstrong	19

Slalom

	Average time in seconds
Allan Armstrong	18.3
Paul Strom	18.7
Don Eby	22.5
Art Hardwocke	24
Bob Eby	36
Carol Grey	43

CFPR Radio Dial 1240 Kilocycles (Subject to change)

MONDAY—P.M.

4:00—Edmund Hockridge
4:15—Mid-day Melodies
4:30—Songs in Sweet Style
4:45—Story Time
5:00—Swing Carnival
5:30—Sweet and Low Down
5:45—Supper Serenade
6:00—Accordiana
6:15—Martial Airs
6:30—Hawaiian Echoes
6:45—He Had the Answers
6:50—Recorded Interlude
7:00—CBC News
7:15—CBC News Roundup
7:30—Recital Time
7:45—City Desk
8:00—T.B.A.
8:30—T.B.A.
9:00—National Farm Radio Forum
9:25—National Farm Radio Forum News
9:30—Here's Juliette
10:00—CBC News
10:10—B.C. News
10:15—Neighborly News
10:30—Dance Orch.—CBS
11:00—Weather and Sign-off

TUESDAY—A.M.

7:30—Musical Clock
8:00—CBC News
8:15—Morning Song
8:30—Music for Moderns
8:45—Little Concert
9:00—BBC News
9:15—Morning Devotions
9:30—Morning Concert
9:59—Time Signal
10:00—Music by Goodman
10:15—T.B.A.
10:30—Roundup Time
10:45—Scandinavian Melodies
11:00—CBR Presents
11:15—Songs of Today
11:30—Weather Forecast
11:31—Message Period
11:33—Recorded Interlude
11:45—Ethel and Albert

— P.M. —

12:00—B.C. Farm Broadcast
12:25—Program Resume
12:30—CBC News

THE WEEK AT Civic Centre

Rooms

Monday—3:30 p.m. King Edward School concert broadcast (auditorium); 8 p.m. King Edward School concert (auditorium); 8 p.m. Band Practice (cafeteria); 8 p.m. Junior Chamber of Commerce public speaking class.

Tuesday — 7:30 p.m. Teen Orchestra (cafeteria); 8 p.m. Symphony Orchestra (auditorium); 8 p.m. Citizens' Forum (common lounge).

Wednesday—1 p.m. Gyro luncheon; 7 p.m. Kinsmen's Club (cafeteria); 7:30 p.m. Co-op Badminton; 3:30 High School Badminton; 7 p.m. basketball (Roosevelt Gym); 7:30 Co-op badminton (gymnasium).

Thursday—3:30 Pioneer's dinner and program (cafeteria); 6:30 High School badminton; 7:30 Rifle Club organization meeting (committee rooms); 8 p.m. Ladies Keep Fit (auditorium); 8 p.m. Teen Town Council (cafeteria); 8 p.m. Nation Film Board forum (ladies' lounge); 8 p.m. Co-operative Welfare and Co-operative meeting (common lounge).

Friday—Rup Rec tiny tots' party (auditorium); Teen Town Formal (auditorium).

Gymnasium

Monday — 3:30 p.m. Junior Boys; 4:30 Men's games; 6:30 Intermediate Girls; 7:30 Leaders' Class; 9:30 All-Star basketball.

Tuesday—3:30 Junior Girls; 7:30 Metlakatla basketball games.

Wednesday—4:30 p.m. Gyro basketball; 6:30 p.m. Watts and Nickerson basketball; 7:30 Metlakatla basketball games.

Thursday—3:30 Junior Boys; 5:30 Grotto basketball; 6:30 Intermediate Boys; 7:30 Badminton.

Friday — 3:30 Junior Girls; 5:30 High School basketball.

Saturday—2:30 Gyro basketball; 3:30 Grotto basketball; 4:30 Sweet Sixteen basketball; 7:30 Boxing show.

Sunday—2 p.m. badminton.

Hotel... arrivals

Prince Rupert

S. H. Emery, Ketchikan; H. Romine, Ketchikan; William Hopkins, Anyox; D. de Kergommeaux, Terrace; Mr. and Mrs. O. H. Olsen, city; G. L. Greenwood, Prince George; Mr. and Mrs. H. Reid, Port Essington; Mr. and Mrs. J. Piper and family, city; Mr. and Mrs. B. N. Aldridge, Victoria; B. E. Morgan, Billmor; H. R. Carr, Billmor; Mr. and Mrs. D. Feeney, Cedarvale; P. F. Broedling, Ketchikan.

IN THE SUPREME COURT OF BRITISH COLUMBIA
IN PROBATE
IN THE MATTER OF THE "ADMINISTRATION ACT"
AND
IN THE MATTER OF THE ESTATE OF LEE DONG, DECEASED
INTESTATE

TAKE NOTICE that by Order of His Honour W. E. Fisher made on the 2nd day of December, A.D. 1946, I was appointed Administrator of the Estate of Lee Dong, deceased, and all parties having claims against the said estate are hereby required to furnish same, properly verified, to me on or before the 18th day of January, A.D. 1947, and all parties indebted to the Estate are required to pay the amount of their indebtedness to me forthwith.

DATED at Prince Rupert, B.C., this 2nd day of December, A.D. 1946.

GORDON F. FORBES,
Official Administrator,
Prince Rupert, B.C.

—296

Swimming Champion Is Urged to Rest

PARIS, (Reuters) Alex Jany, 17-year old swimming champion, holder of the British 100 and 220 yards freestyle and four European titles, has been advised to "stay at home and rest." Jany, who recently competed in an international meeting in Egypt, has been invited to visit Britain and Australia. Reason for Jany's disappointing form in Cairo was that he was overtired and overstrained, said Emile Drigny, president of the French swimming Federation, who has advised Jany to take things easy.

Mr. and Mrs. Bert Wouden and children, Vera and Donald, are sailing Tuesday on the Coquitlam on a trip to Vancouver.

We Serve You Nothing But the Best . . .
SPECIAL RED BRAND BEEF
CHOICEST VEGETABLES AND FRUITS
COMPLETE LINE OF GROCERIES
● DELICATESSEN ●
Choicest Cooked Meats
Roast Chicken
Meat Pies and Salads Daily
RUPERT BUTCHERS
Phone 21 — Third Ave. West

"SALADA" TEA BAGS
So handy

Family Gifts
Everybody loves slippers. We've a tremendous collection of the newest and latest styles for everyone in the family.
Delight the Ladies

WARM AND COMFY FOR KIDDIES
STURDY AND RELAXING FOR DAD
Cut Rate Shoe Store
(Third Avenue, across from Ormes)
GEORGE BROWN — Proprietors — R. C. WOODS

Gifts.. FOR THE YOUNG . . .
Bicycles - Wagons
Roller Skates - Skis
Scooters - Kiddy Cars
A small deposit will hold any article till Christmas.

Gordon's HARDWARE
McBride Street PHONE 311

A. MacKenzie Furniture
LIMITED
"A GOOD PLACE TO BUY"
CHRISTMAS GIFTS THAT LAST
3-PIECE BEDROOM SUITE—Walnut. Dresser, Chiffonier, Bedstead $96.50
SPRING FILLED MATRESSES—In all sizes, including the Supreme and Beautyrest ..... $31.50 to $49.50
CUTTER SLEIGHS with handle, railed seat. Ideal for this weather $6.50
A SPLENDID ASSORTMENT OF GOODS SUITABLE FOR CHRISTMAS GIFTS
Phone 775 327 3rd Ave., Prince Rupert, B.C.

BEST BARGAIN IN YEARS
I am going out of the retail business and will handle only raw furs. Everything must be cleared out by New Year's.
DON'T MISS THE BARGAINS AT—
GOLDBLOOM'S

Gifts FOR ALL
Games — Blocks — Pull Toys — Scooters
Kiddy Kar — Wagons — Fire Engines — Dolls
Cannons — Plastic Dishes — complete line
MECCANO SETS
TOYS
STATIONERY A beautiful range of Boxed Stationery including plastic and wooden boxes. Children's Stationery.
Bill Folds — Key Cases — Writing Cases — Moccasins — Photograph Albums.
(Above may be initialed in gold)
LEATHER GOODS
BOOKS - all the Latest Titles
"THE HUCKSTERS" "JALNA BOOKS"
"THE SNAKE PIT" "LORD HORNBLOWER"
"MIRACLE OF THE BELLS" "BRITANNIA MEWS"
CHILDREN'S Story Books - Picture Books
Burgess Bedtime Stories — Pollyanno Books — Bobbsey Twin Books — Curly Top Series.
• DON'T FORGET—
Christmas Crackers — Tree Decorations — Fancy Wrapping — Paper Christmas Napkins.
• CHRISTMAS CARDS •
McRae Bros. Ltd

PRACTICAL Gift Suggestions FOR • MEN •
★ Dressing Gowns
★ Pajamas
★ Belts - Suspenders
★ Gloves
★ Irish Linen Handkerchiefs
★ Biltmore Hats
— FOR —
Better Quality . . Better Value
BUY AT
Fraser & Payne

CHRISTMAS DECORATING
You can beautify everything in the home with these three Satin-Glo finishes:
Satin-Glo Enamel | Satin-Glo Finish | Satin-Glo Varnish
Thompson Hardware Co., Ltd.
Phone 101 P. O. Drawer 97

Billy's 98¢ can buy Dad a Real Gift
The famous Gillette Tech Razor and 15 Gillette Blue Blades in modern colorful gift package.

HE'LL really appreciate this easiest shaving razor money can buy. It comes in a handsome gift package, complete with fifteen super-keen Gillette Blue Blades. Dad won't be pretending, he'll be more than pleased—as will any man! For here's a gift that gives him the swellest shaves man can have! . . . . . Only 98¢
Other Christmas Packaged Gillette Gifts at Your Dealers—$1.33 and $2.50
Gillette BLUE BLADES • RAZORS SHAVING CREAM

While in Terrace stay at . . .
Terrace Hotel
for Convenience and Comfort
RECENTLY REMODELLED . . . UP-TO-DATE CENTRAL HEATING TROUGHOUT . . . HOT AND COLD WATER

Quick Frozen Cellophane Wrapped
"RUPERT BRAND"
SOLE FILLETS COD FILLETS
SALMON FILLETS
No bones . . . No waste . . . No fuss.
Try them today from your butcher.
Canadian Fish — AND — Cold Storage
COMPANY LIMITED
PRINCE RUPERT, B.C.

COAL CONSUMERS
DON'T LET YOUR ORDERS GO TOO LATE!
Orders are piling up and the supply situation is not so good.
● You are advised to keep your orders well in advance to give us the best possible chance to keep you supplied.
★ ★ ★
ALBERT & McCAFFERY LTD.
Phones 116 and 117
FUEL AND BUILDING MATERIALS
SUPPORT RADIO AUCTION

REX CAFE
SECOND AVENUE, OPPOSITE PRINCE RUPERT HOTEL
Chop Suey — Chow Mein
Chinese Dishes our specialty.
Open 6 a.m. to 2 a.m.
PHONE 173

ORDER YOUR GRADE "A" TURKEYS NOW!
Bulkley Market
WE DELIVER DAILY
3rd Avenue Phone 178

RUPERT MENS & BOYS STORE

Just A Little Out of the Way
BUT Just A Little
You Might Not Find Elsewhere

THE GIFT
FOR DAD
AND LAD

We'll not suggest. Take our word for it this time. We haven't everything you ask for but we have plenty and many things you might not have thought of. Come on in and see.

RUPERT MENS AND BOYS STORE

Practical GIFTS

HIKER HUNTER
GROUND SHEETS
PACK SACKS
PACK BOARDS
DUNNAGE BAGS
TENTS

HOME HOUSEWIFE
SHOPPING BAGS
UTILITY BAGS
PASTRY SHEETS
WINDOW BLINDS
VENETIAN BLINDS

WATERPROOF COVERS for ●BADMINTON RACQUETS
●BOWLING SHOES ●TRAVELLING BAGS, etc.

Edmondson Awning & Sail Works
160 East Third Avenue PHONE BLUE 126

QUALITY FOODS

We are here to serve you and guarantee you will be pleased.
FREE DELIVERY OF ALL ORDERS

BLAIN BROTHERS
"HOUSE OF FINE FOODS"
PHONE 547 —:— P.O. Box 174

Pacific Cafe
Phone Blue 808 726 Third Ave.
SPECIALIZING IN WORKMEN'S MEALS
Chop Suey : : Chow Mein
6:30 A.M. TO 12 MIDNIGHT
COURTESY AND SERVICE

NORTHWEST CONSTRUCTION LTD.
Expert Foundation Work and Interior Alterations
CONTRACTS LARGE OR SMALL
Planning and Designing — Estimates
3 STONE BLOCK P.O. BOX 1381
Phone 563 Evenings: Blue 370

OPENING OUR NEW STORE . . .
HAPPY WONG CO.
214 SIXTH STREET Phone BLUE 289
(NEXT TO JONES NEWSTAND)
FRESH FRUITS and VEGETABLES
Wholesale and Retail
BUY FROM OUR FINE STOCK

NAVAL ORDERS

H.M.C.S. Chatham, Reserve Naval Division

Monday (tonight) —Divisional drill at administration building, 8 p.m. Accepting applications for entry, writing "G" tests, measuring and fitting of uniforms.

There will be no divisional drills December 23 or 30.

Naval reservists are invited to Sea Cadet festive season dance, Friday, December 27, in naval drill hall. Tickets at H.M.C.S. Chatham.

TOO LATE TO CLASSIFY

FOUND—Yale door key on ring. Owner may have same by calling to this office and paying for this ad. (tf)

REGULATION PURSUANT TO SECTION 33 OF THE HIGHWAY ACT

Notice is hereby given that the regulation imposed on No. 61 Kitsequekla River Bridge on No. 33A Kitwanga-Skeena Crossing Road and dated November 25th, 1946, at Smithers, B.C., is cancelled.

D. T. WILLIS,
Assistant District Engineer.
Smithers, B.C.,
December 12th, 1946.
By authority of the
MINISTER OF PUBLIC WORKS

TIMBER SALE X40548

Sealed tenders will be received by the Minister of Lands and Forests at Victoria, B.C., not later than 11 a.m. on the 27th day of December, 1946, fo rthe purchase of Licence X40548, to cut 23,560,000 feet of Spruce, Cedar and Hemlock on an area comprising part of Lots 1912—Timber Licence 6751P, Lot 1913—Timber Licence 6752P, Lot 1914—Timber Licence 6753P and adjoining unsurveyed Vacant Crown Land, Gordon Bay, Cumshewa Inlet, Queen Charlotte Islands Land District.

Three (3) years will be allowed for removal of timber.

Further particulars of the Deputy Minister of Forests, Victoria, B.C., or District Forester, Prince Rupert, B.C.

HOME-OF-THE-MONTH

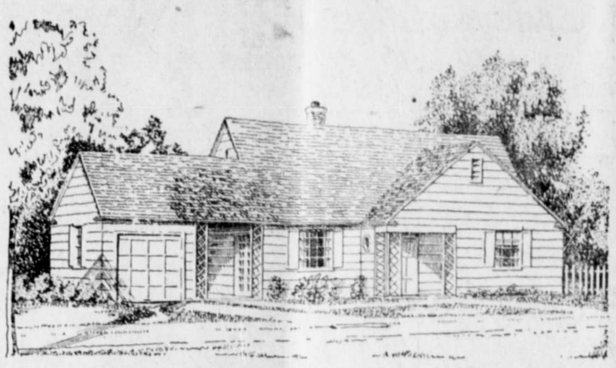

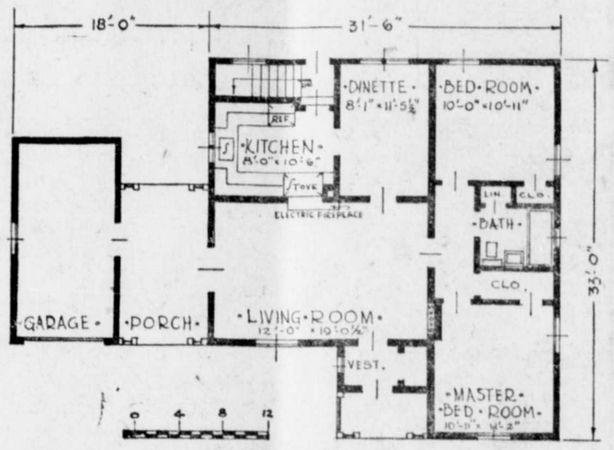

·FLOOR · PLAN·

Featuring ample living comfort, convenience and privacy through compact arrangement of space, this two-bedroom frame house has been selected as the N.H.A. Home-of-the-Month.

The N.H.A. Home-of-the-Month has been chosen from plans of houses currently being built and financed under the National Housing Act. Conforming with N.H.A. standards and planned by Canadians for the Canadian way of living, it may help to provide sound ideas for others who wish to build with N.H.A. or private financing.

Under the National Housing Act, loans for new houses are made on a basis of joint participation by Central Mortgage and Housing Corporation and by approved lending institutions. All negotiations are conducted through the lending institution.

In this month's house, which is in the moderate cost field, the spacious living room, together with the connecting porch, provides an excellent opportunity to enjoy the advantages of both indoor and outdoor living. The large well-planned kitchen has ample cupboard and counter space. The connecting hall between the living room and the bedroom-bathroom area assures the maximum possible privacy in a house of this type. The exterior is simple and direct with the garage frankly placed in its most convenient position near the street frontage. Cubage is 25,750 cu. ft., including garage and porches. (Note: Please do not write to Central Mortgage and Housing Corporation for plans or cost estimates of this house. For further information consult a local architect).

CONCERT AT ST. PETER'S

Capacity audiences filled St. Peter's Church hall Friday and Saturday nights despite the deep snow and slippery roads, enjoying the church Young People's concert, which was opened by Canon W. F. Rushbrook who gave a brief history of St. Peter's Church.

Presentations included a wide variety of musical numbers by many performers and was highlighted by the renditions of a specially composed anthem by the Y.P.A. massed choir. Master of ceremonies was club president Charles Graham, while the entertainment was directed by group supervisors Mrs. Helen Marchilldon and Frank Baldwin.

The program was as follows:

Renditions by the Y.P.A. mass choir of their Y.P.A. anthem, especially written for the group and of two carols, "The First Nowell" and "We Three K[illegible] of Orient" with solo parts taken by Richard Tweed, Vin Ellic[illegible] and Ralph Overgaard. The choir was composed as follows: Mary Adcock, Henry Dixon, Margaret Duffus, Vin Elliott, Lloyd Franklin, Bob Franklin, Mildred Furunes, Margaret Graham, Jim Hemmons, Charles Graham, Donna Kerrignan, Donald Main, Frank McFadden, Margaret Symes, Frank Symes, Shirley Tremeer, Ronald Priest, Astrid Swang, Vaughan Tattersall and Jack Wynn.

The program continued with guitar and vocal selections by Richard Tweed; violin duet by Vin Elliott and Vaughan Tattersall accompanied by Mary Adcock; vocal duet by Ralph Overgaard and Richard Tweed of an original composition, "Old Pal," and "White Christmas"; and a piano solo by Margaret Duffus, "The Desert Song" and "Danny Boy."

The Y.P.A. mass choir returned to the stage to sing "Oh, Come All Ye Faithful" with soloist Lloyd Franklin, and "Silent Night," and remained on stage to lead the audience in a brief community sing.

The feature of the program was a one-act play, "A Ghostly Evening," which was extremely well received by the audience. Cast consisted of Margaret Symes, Mildred Furuness, Donna Kerrighan, Jack Wynn, Margaret Graham, Henry Dixon, Jim Hemmons and Hazel Tweed.

The program was concluded by the choir's rendition once more of their anthem, and "Auld Lang Syne."

TODAY and TU[illegible]
MATINEE
EVE. ..... 7:00 - 8:15 -

THE RUGGEDEST PAIR IN PICTURES PAIR OFF!
DANE CLARK
ZACHARY SCOTT
AND JANIS PAIGE
IN WARNERS'
HER KIND OF MAN
Capito[illegible]
A FAMOUS PLAYERS THEATRE

FURNITURE REPAIRING
Upholstering - Slip Covers
Drapes
Car and Truck Cushions
Repaired and Recovered
Out-of-town orders given special care.

LOVIN'S
CABINET SHOP
Phone Green 974
117 Second Avenue West
Opposite Civic Centre

Vet's Terminal T[illegible]
PHONE 640 P[illegible]
Stand: Bus Depot
DAY AND NIGHT SERV[illegible]

Wood For Sale
First Class, 14-inch lengths, free of nails ..... $10 per c[illegible]
Second Class, trimmings up to 14-inch lengths $8 per c[illegible]
Third Class, various lengths, uncut ..... $6 per c[illegible]
Immediate Delivery
Phone: Blue 976 Night Phone: Red 9[illegible]
Office: 812 Second Avenue West

Business and Professional

HELEN'S BEAUTY SHOP
Permanent Wav[illegible]g.
Beauty Culture in all its branches.
206 4th Street : Phone 655

HANDYMAN HOME SERVICE
GENERAL CONTRACTORS
Building and Repairs of all kinds
Roofs, Chimneys and Oil Burners
PHONES:
Green 486 — Red 894

JONES NEWS STAND
Eastern and Western Papers
Magazines
SUBSCRIPTIONS TAKEN
Sixth Street Red 808

MAVIS COLCLOUGH
Studio of Dancing
FOR CHILDREN
Tap, Ballet, Acrobatic and Interpretive
To Enrol Phone Blue 480

COTTAGE CHEESE
New Creamed — Fresh Made
VALENTIN DAIRY
Your Daily
ALL-WEATHER SERVICE

Advertise in The Daily News.

SMITH & ELKINS LTD.
Plumbing and Heating Engineers
Phone 174 P.O. Box 274

GEORGE L. RORIE
Public Accountant, Auditor, etc.
Income Tax Returns Compiled
Besner Block - Phone 387

If its a Rock Job—
Call a Rock Man
Call M. SAUNDERS
Blue 666
Concrete Sidewalks, Basements
I don't take work I cannot do myself.

JERRY VREBOSCH
PAPERHANGING
and
PAINTING
PHONE 372

P. N. Kilborn W. Peterson
BERT'S TRANSFER AND MESSENGER
Lumber - Coal - Wood - Baggage
Freight - Express
Phone Blue 810
Night Calls—Green 977
Prince Rupert

PRINCE RUPERT FLORIST
A. R. LOCK
Wedding Bouquets Corsages
Designs Potted Plants
Bulbs Novelties
— MODERATE PRICES —
Prompt attention to mail orders.
Box 516, Phone 777, 300 3rd Ave

Spectacle REPAIRS
FOR PROMPT and EFFICIENT SERVICE
mail your glasses to
COLUMBIA OPTICAL CO. LTD
850 SEYMOUR ST. VANCOUVER, B.C.

Box 1308 — Phone 108
PRINCE RUPERT PLUMBING & HEATING
ESTIMATES
OIL BURNER SALES AND SERVICE
Cor. 2nd Ave. and 7th St.

HI-WAY SERVICE
Now Open
for Servicing, Light Repairs and Vulcanizing
BELLAMY & TWEED
404 McBride

GUNNAR SELVIG
General Contractor
We do basements, reshingling, build fences, sidewalks, remodel your kitchen. Demolish or move buildings.
100% SATISFACTION GUARANTEED
CALL BLUE 610
and we will give an estimate.
P.O. BOX 654 —:— PRINCE RUPE[illegible]

PLACE AN AD IN THE DAILY NEWS—CIRCULATION CO[illegible]

MRS. DOWTHER AND MISS WATSON
— at the —
DRY GOODS & NOVELTY
Have done their best to obtain a Christmas stock for you.
Some lines are short, yet we think you could find an acceptable gift here . . .
Call and see us anyway!
BESNER BLOCK —●— THIRD AVE.

MANSON'S JEWELLERS
"The Home of Better Jewellry"

COAL
WOOD
CRATING
STORAGE
HYDE TRANSFER
Phone 580

FURNITURE Makes a Lasting Gift

★ ★
An Enourmous VARIETY of
GIFTS
in
Glassware
Crockery
Hardware
Furniture
Electric Goods
★ ★

HANDSOME MODERATELY-PRICED BEDROOM SUITES

Wouldn't One Be Delightful?

A Great Stock in our
TOY DEPARTMENT

"EVERYTHING FOR THE HOME"
GORDON & ANDERSON
The Newest and Largest Store in North Central B.C.

BLONDIE —Creepers Jeepers! *By Chic Young*