TAXI
Phone 235 Phone
DAY AND NIGHT SERVICE
Stand:
Old Empress Hotel, Third Ave.

PROVINCIAL GOV'T
PROVINCIAL LIBRARY
June 30-46
10
Provincial Government

NORTHERN AND CENTRAL BRITISH COLUMBIA'S NEWSPAPER

The Daily News

Published at Canada's Most Strategic Pacific Port—"Prince Rupert, the Key to the Great Northwest"

VOL. XXXV, No. 288. PRINCE RUPERT, B.C., WEDNESDAY, DECEMBER 11, 1946 PRICE FIVE CENTS

TAXI TAXI
537
DAY AND NIGHT SERVICE
Bill and Ken Nesbitt

rty-Two Aboard Plane ieved To Be Crashed

CORD FIELD, Washington (CP)—A mes- ntercepted at McCord Field today said that a had been sighted on the ground three miles st of Toledo, Washington, apparently wreck- o further information was available at that t it was thought it might be a United States Navy Marine Corps transport plane, with 32 persons on board, which is missing on a flight from San Diego to Seattle.

Last night the United States Navy had called on forest rangers, state patrolmen and all of Western Washington to search for the plane which had been missing since 4:13 yesterday afternoon when it last reported.

The search was handicapped by thick weather and dark color of the plane which made visibility from the air doubly difficult.

The plane was one of six which left San Diego yesterday on a non-stop flight to Seattle. Four landed at Portland and one made it safely to Sand Point, Seattle.

The transport carried a crew of three and 28 privates and a sergeant military policeman as passengers.

There are several reports of residents near Toledo having heard a heavy crash about 6 p.m. When the plane last reported, the pilot stated that the wings were icing.

reement Reached

er No Announcement of -B.C. Taxation Deal ed For Two Weeks

WA (P)—British Colum- the Dominion govern- have agreed on terms ill likely lead to signing taxation agreement, it ned authoritatively last source closely in touch otiations, which have ing on for the last two id that all signs pointed agreement although no ement will likely be il Premier Hart has re- o Victoria and conferred cabinet.

S TAKEN H GOODS

ing and Entering Inci- on Second Avenue Last ng

boys ranging in age from years are appearing in court before Magistrate nce this afternoon fol- their capture about 8 t night after a break- entering episode at E. A. emises at 341 Second nue last evening. Ac- o the police, the boys ked up from conceal- arby the store and had possession or close at llets and other articles rom the store.

the window of the main e door had been broken wing of rocks, the lads, tly, made entry and themselves. Meantime, ressing episode had been d by a passerby who the police. Constable yte and L. Rossiter were hand and quickly ter- t the boys and goods.

KE VIOLENCE COOLED OFF

WAUKEE (P) — Sheriff Hanley said yesterday he anticipate a recurrence street warfare between and pickets that marked monstration Monday at ikebound Allis-Chalmers acturing Co. plant here 50 persons, including 22 were injured. Fifty-six rrested.

than 500 pickets battled 200 police as non-striking s left the giant plant. It e two hundred and -fifth day of the C.I.O. Automobile Workers'

E CAUSE T KNOWN

ht Have Been Carelessly own Cigarette Butt—Liquor les Found in Many Rooms

LANTA (P)—Although exact is unknown, it was indi- by City Fire Chief Harry s that the Winecoff Hotel might have started in a ess stored in a third floor y, possibly by a carelessly n cigarette.

llips said that liquor bot- had been found scattered d in many of the hotel

TODAY'S STOCKS

(Courtesy S. D. Johnston Co. Ltd.)

Vancouver	
Bralorne	11.00
B. R. Consolidated	.08½
B. R. X.	.12
Cariboo Quartz	2.70
Dentonia	.30
Grull Wihksne	.10
Hedley Mascot	1.30
Minto	.05¾
Pend Oreille	2.90
Premier Border	.06
Premier Gold	1.30
Privateer	.50
Reeves McDonald	1.30
Reno	.10
Salmon Gold	.19½
Sheep Creek	1.27
Taylor Bridge	.65
Whitewater	.02
Vananda	.25
Congress	.10
Pacific Eastern	.44
Hedley Amalgamated	.10
Spud Valley	.20
Central Zeballos	.07½
Oils—	
A. P. Consolidated	.09
Calmont	.22
C. & E.	1.65
Foothills	1.78
Home	2.50
Toronto	
Aumaque	.75
Beattie	1.08
Bobjo	.16
Buffalo Canadian	.17
Consolidated Smelters	90.00
Eldona	.59
Elder	1.17
Giant Yellowknife	5.95
Hardrock	.51
Jacknife	.08½
Joliet Quebec	.73
Little Long Lac	1.75
Madsen Red Lake	3.10
MacLeod Cockshutt	1.70
Moneta	.55
Omega	.13
Pickle Crow	2.85
San Antonio	3.95
Senator Rouyn	.55
Sherritt Gordon	2.95
Steep Rock	2.15
Sturgeon River	.22
Lynx	.23
Lapaska	.38
God's Lake	.61
Negus	1.90
Aubelle	.36
Heva Gold	.67
Harricana	.18
McKenzie Red Lake	.78
Donalda	1.49

BEAR KILLS INDIAN

WHITEHORSE — "Slim" Burns, an Indian, was fatally injured when attacked by a bear as he was dressing a moose in the bush near here.

Capital Of Azerbaijan Surrenders

Twenty-Three German Doctors Face Trial in December For Mass Murders

In the Nuremberg courtroom where top-ranking officials of the Nazi hierarchy were tried recently before an Allied tribunal, 23 German doctors stand up for the entrance of the judges during their recent arraignment on charges of murdering thousands of concentration camp inmates in medical experiments. Standing behind the double row of the accused are American guards. The defendants are (rear), left to right, Gerard Rose, Siegfried Ruff, Victor Brack, Hans-Wolfram Fomberg, Herman Becker-Freyseng, George August Weltz, Konrad Schaefer, Waldemar Hoven, Wilhelm Beiglbosk, Adolf Pokorsy, Herta Oberhauser (the only woman doctor) and Fritz Fischer. Front row, left to right, Karl Brandt, Siegfried Handloser, Paul Rostock, Oskar Schroeder, Karl Genzken, Karl Gebhart, Kurt Blome, Joachim Mrugowsky, Rudolf Brandt, Helmut Poppendick and Wolfram Sievers. All pleaded "not guilty". They will come up for trial early in December. One doctor, accused of the mass murder of thousands of concentration camp inmates, Dr. Herta Oberhauser, is shown at right as she pleaded "not guilty" at the formal arraignment of the 23 in court. Death sentence has been ordered by the prosecution.

Tabriz Yields to Iran Forces; Communist Rebel Leader Flees

TEHRAN (CP) — Tabriz, capital of the autonomous province of Azerbaijan, has "surrendered" to the Iranian central government troops and Dr. Sallomllah Javid, Communist governor-general, has wired Premier Qavam that the provincial capital has agreed to assignment of government security forces in the province to supervise a general election.

Jafar Pishevari, leader of the Democrat party in Azerbaijan, is reported to have fled to Russia with four other civilian and military leaders. Pishevari, sharp critic of the Iranian central government, before leaving, advised residents of Azerbaijan to the last man to resist central government troops entering the province.

WAR DISCOVERY PEACE INDUSTRY

Limestone Production Near Ketchikan Becoming Major Operation

KETCHIKAN—A discovery of limestone ore which was made by logging road builders during the war has led to a major peacetime industry near Ketchikan. Soon the Aluminum Corporation of America will be producing 250,000 tons of high grade limestone per year at Edna Bay with a crew of 200 men.

The uncovering of the limestone was followed by tests which established it to be the highest grade on the coast and there has been little delay in opening it up for shipping. Next year Alcoa will be sending it south at the rate of 5000 tons per week to the aluminum plant at Vancouver, Washington. In addition to aluminum, limestone is also used in connection with the production of pig iron and cement.

There are presently some 40 or 50 men employed at Edna Bay and later it is expected there will be from 150 to 200. A post office and school have already been started there.

A somewhat similar new mining development is taking place near Hoonah, 150 miles north of Ketchikan, where a gypsum property is being opened up.

DAMON RUNYON PASSES AWAY

Famous American Author and Columnist Dies

NEW YORK (P)—Damon Runyon, 2-year old author and columnist, died din New York Hospital last night. He had been admitted to the hospital Friday, suffering from a liver ailment. Known as "The Bard of Broadway," Runyon was born in Colorado and was a jockey and cowboy before serving in the Spanish American War after which he took up newspaper work in the sports department.

Cabinet Changes

St. Laurent to External Affairs; Ilsley, Justice; Abbott, Finance

OTTAWA (CP) — A three-way cabinet realignment, involving portfolio switches but leaving the personnel of the government unchanged, was announced last night by Prime Minister W. L. Mackenzie King.

Forecasting further changes later, the Prime Minister disclosed these immediate moves:

Rt. Hon. Louis St. Laurent, minister of justice and external affairs, becomes full-time external affairs minister.

Rt. Hon. J. L. Ilsley, physically wearied in the finance ministry after onerous wartime services, takes over the portfolio of justice.

Hon. Douglas Abbott, minister of national defence, assumes the finance ministry along with army and navy defence portfolios.

Local Tides

Thursday, December 12, 1946		
High	4:09	20.2 feet
	15:51	21.5 feet
Low	9:51	8.2 feet
	22:32	2.6 feet

Bringing In Hurt Logger

The provincial police boat P.M.L. 15 is crossing Hecate Straits today bringing an injured logger to hospital here from Cumshewa Inlet. The vessel is expected to arrive late this afternoon. Name of the injured man or details of the accident were not given in wireless reports to the district police office by the crew of the P.M.L. 15.

Two Inches of Snow Covers City

After almost a week of wind squalls bearing sleet, rain and snow, the weather settled down Tuesday night to a quiet, steady snowfall which left the city blanketed with a two-inch covering, making motoring and walking as hazardous as at any time during the season.

Motorists, made wary by previous experiences with snow and ice, drove carefully, and no accidents were reported, although on several occasions cars without chains had to be towed or pushed up some of the steeper hills.

Temperature during the night sagged slightly below the freezing point.

SET LONDON-PARIS AIR RECORD—Britain's jet airliner, a converted Lancaster bomber powered with two Nene jet engines and two Merlin piston engines operating propellers, was flown from London airport to Paris in 59 minutes, setting a new record for the trip. Pictured behind the controls at end of the record-making journey in Paris are Pilot Shepherd, left, and his co-pilot, Frank Weckelson. The average speed was 247.5 miles an hour.

Smiths, Johnsons and Andersons Dominate Voters' Name Groups

Could Hurl Mighty Barrage of Ballots If Nomenclature Got Mixed Up With Voting

(By JACK McLEOD)

Tomorrow, if all of Prince Rupert's registered voters cast ballots for their chosen candidates, more than 1,900 citizens, ranging from Aanes to Zille, will mark a democratic "X" on behalf of the persons whom they believe will stand for good civic government.

Presuming, by way of fantasy, that previous voting practices are confounded and that all the registered voters use their ballots, then who among these shall cast the most votes?

Statistics say that the Smiths, by preponderance of numbers, will cast the most votes. The Smiths outnumber every other name group on the voters' list—that is, if the statistician is meticulous as to spelling.

Actually, if you are not particular about the spelling, the Johnsons, Johnsens, Johnstons, Johnstones, Johansons, Johansens, Jonssons and Jonassons outnumber every other group by far, but, as far as simple, consistent nomenclature goes, the Smiths have it.

Smiths Are Preponderant

The Smiths, according to the 1946 voters' list, can, if they feel up to it, present a solid front of 20 ballots, which, if you multiply the number of Smiths by the number of seats, mounts up to 220 X's.

The combined Johnsons with their variations, can lend even more voting weight, because they total 34, and, therefore, would tally 374 X's but a breakdown into their spelling classifications would sort of disorganize the total. The Johnsons lead with 16 voters, while the Johnstones are next with four; thereafter come the Johansens, Johansons, Johnsens and Johnstons with three each, followed by the Jonassons and Jonssons with one each.

The Andersons and Andersens aren't far behind the Smiths, in combined numbers, but when split up they lag somewhat. There are 15 Andersons and five Andersens.

A similar fate befalls the Hansons and Hansens, the latter dominating with 12 voters, and the Hansons having only two.

The Olsons and Olsens present a formidable phalanx, too, when their totals are combined. However, the Olsons lead by a wide margin, having 10 of them listed, against four Olsens.

Making a stealthy detour into the chapter labelled "Mc and Mac" the horizon is found studded with numerous McDonalds, McKenzies and McLeods, many with the more expansive "Mac" prefix. Among the voters with these Caledonian handles, the McDonalds and McLeods tie for first place with 11 each, while the McKenzies run a close second with 10. These, one is careful to repeat, include the MacDonalds, Macdonalds, MacKenzies and MacLeods.

Just where this sort of thing could lead is open to anybody's guess, but it seems to be heading farther and farther away from civic government. Especially so since there probably isn't the slightest possibility of any of these name groups voting as such just because their names happen to be similar.

THE WEATHER

Forecast

Prince Rupert, Queen Charlottes and North Coast—Overcast, occasionally cloudy today and Thursday with snow flurries in northern section and widely scattered rain showers in southern section. Northwesterly winds (10) becoming light this afternoon. Little change in temperature tonight with lows at Port Hardy 35, Massett 30, Prince Rupert 30; highs, Thursday, Port Hardy 45, Massett 42, Prince Rupert 40.

JUMPED OFF BRIDGE

VANCOUVER — An elderly man, believed to be William Wood, veteran of the last war and resident of a military convalescent home, jumped to his death from Burrard bridge last night.

Mrs. R. S. Sargent of Hazelton arrived in the city today on the Prince Rupert enroute to her home in the interior from a trip to Vancouver.

Europe's Recovery In Post-war Year Spotty

Continent Is Plagued By Economic Difficulties As Allied Nations Fail to Co-operate On Problems

By ROSS MUNRO
Canadian Press Staff Writer

BRUSSELS (CP)—In the first full year of peace, Europe has made only spotty recovery and massive economic difficulties plague practically every country. Germany, in defeat and ruin at the heart of Europe, continues to create the most critical problems. Four-power control of the Reich has not been a notable success. The Potsdam agreement that Germany be treated as an economic whole has not been carried out. Britain and the United States, by an economic merger of their two zones, have sought to apply this principle of their own, but Russia and France will not co-operate for various reasons.

There have been differences over economic policy between the Soviet control authorities on one hand and the British and American on the other, on subjects ranging from the level of German production to removal of factories on reparations payment.

Only limited progress has been made in getting Germany's industries going and the situation in the Ruhr — on which many European countries depend for coal and steel—is desperate.

Adverse Effect Upon Continent

Confusion and instability in Germany has had an adverse effect on the whole continent.

In Austria, the other four-power occupied country, economic conditions are better than in Germany, but there are still plenty of problems both for the Vienna government and the control authority.

Italy made more progress toward recovery in 1946 than was generally anticipated, but has a long way to go before industry can absorb the large number of unemployed and trade is resumed on a profitable scale.

The economy of Greece is in a pitiable state and will depend for its comeback to a large extent on assistance in loans, credits and trade with western countries.

Within the Soviet sphere of influence in eastern Europe, Czechoslovakia has done the best job in industry, commerce and finance. Her nationalization scheme has progressed and production and trade are steadily increasing. Economic troubles are grave, however, for Poland, Yugoslavia, Bulgaria, Romania and Hungary.

In western Europe, France has tried stubbornly through the year to mend her economic fences and has made considerable progress; but distribution problems, the black market, currency instability and scarcities harry the nation. High hopes are being placed on new economic understanding with Britain.

Belgium has led all Europe in her economic revival and is almost as prosperous today as the bountiful neutrals—Switzerland and Sweden. But Brussels is concerned at the extremely high prices in the country, particularly as they affect export trade.

(Continued on Page 3)

Be Wise • Vote ART MURRAY • Tomorrow

Prince Rupert Daily News
Wednesday, December 11, 1946

An independent daily newspaper devoted to the upbuilding of Prince Rupert and all the communities comprising northern and central British Columbia.
(Authorized as Second Class Mail, Post Office Dep't Ottawa).

Published every afternoon except Sunday by Prince Rupert Daily News Limited, Third Avenue, Prince Rupert, British Columbia. G. A. HUNTER, Managing Editor. H. G. PERRY, Managing Director.

SUBSCRIPTION RATES

City Carrier, per week, 15c; Per Month, 65c; Per Year, $7.00; By Mail, per month, 40c; Per Year, $4.00

MEMBER OF CANADIAN PRESS — AUDIT BUREAU OF CIRCULATIONS
CANADIAN DAILY NEWSPAPER ASSOCIATION

CABINET CHANGES

THE CABINET CHANGES made by Prime Minister King at Ottawa are interesting and should meet with general approbation. They are along the lines that had been expected and there is no surprise.

Mr. King intimated before that he might accede to the suggestion that he relinquish the personal direction of external affairs, which he has assiduously conducted ever since he became Premier. It had been obvious for some time that Mr. St. Laurent was being groomed for the post to which he appears eminently adapted.

Mr. Ilsley, whether or not we liked him and some of his acts, particularly since the war, did a good job as minister of finance. Tired after the strenuous years in that post, he is deserving of being awarded the honored post of minister of justice, the holder of which is usually looked upon as a sort of senior adviser. Possibly he will later get a judiciary post.

Youthful outlook and progressive vigor should be brought to the department of finance in the accession thereto of Mr. Abbott who displayed distinction and ability in the portfolio of defence.

Mr. King's administration should be the stronger through the changes that have been made.

* * *

TERRIBLE TOLL OF FIRE

THE TERRIBLE TOLL of tragic fires which we have recorded during the last few days, monopolizing our headline space, must have served to make the most of us think how very important it is that we be careful of fire, particularly in these early winter days. When we fail to be careful we may not only be imperiling our own lives and property but that of our neighbors. Here in Prince Rupert there are many hazards which make the utmost of care most important. We have had our fire tragedies here but, on the whole, we have been very fortunate. We should do our utmost, everyone of us, to ensure as far as possible that our good fortune will be maintained.

Many of the major fires have been due to carelessness while smoking or drinking. Others have been due to dangerous practices such as kindling fires with gasoline or kerosene. Still others have been caused by structural defects in heating or electrical installations. Taking chances with fire is nigh criminal.

DISPLACING LABOR

A DISPATCH says that the housing problem may be solved in Britain by the use of aluminum houses which can be turned off the assembly lines one per minute and a half and erected in five hours at cost of $5600. One wonders what would happen to the carpenters if aluminum houses came into very general use. And what goes for the carpenters might go for many other of the trades if scientific mass production and assembly were carried out to what is possibly their capacity in these days of great advancement.

Everywhere we see evidence of where scientific developments have the possibility of great labor displacement, all of which means that economic and social changes must be brought about—along far more extensive and drastic lines than we casually think about and would be willing to accept on first consideration.

* * *

XMAS CO-OPERATION

CO-OPERATION is a word that's coming into use more and more these days. In fact it's probably just about the most important word in the 1946 dictionary, because without it there seems no solution to the problems of men, countries and the world at large.

If people don't co-operate then there are enemies and misunderstandings, if countries don't co-operate, it's war, and if the whole world doesn't co-operate it's chaos.

But despite misgivings of many, it seems as though individuals the globe over are beginning to see the importance of getting together and doing something for their neighbors as well as themselves. And this spirit is probably epitomized best at this season of the year.

Christmas means co-operation. It means it in the dictionary sense of the word, "to act jointly; concurrence" and it means it in the spiritual sense, "to love our fellow men." And at this season one of our most outstanding examples of co-operation can be found in Anti-Tuberculosis Christmas Seals.

Christmas Seals embody all the features of kindliness, of care for our fellows and goodwill for all. A contribution to this campaign makes a great Christmas gift.

TO THE ELECTORS . . .

LADIES AND GENTLEMEN:

In soliciting your support at the Polls Dec. 12, I pledge if elected my best effort in assisting in directing a common-sense progressive program, with special attention to street improvement and road extension to Fairview Bay.

GEORGE B. CASEY
ALDERMANIC CANDIDATE
OF THE PEOPLE AND FOR THE PEOPLE
—288

. . . and a splendid variety of fine Greeting Cards

★

GIFT WRAPPINGS
TAGS
SEALS

★

Leather Goods

PLAYING CARDS
CONGRESS, GAINSBOROUGH
. . . AND THE NEW PLASTICS

Dibb Printing Co.
BESNER BLOCK — THIRD ST., DOWNSTAIRS

Support Junior Chamber Radio Auction—Dec. 12, 13 and 14

HEALTH MINISTRY

DUBLIN (AP)—Eire is to have ministries of health and social welfare. Gaelic title of the health minister will be Ant-Air Slainte. "Slainte" is the Irish drinker's equivalent of the English toast "Good Health."

Geo.
J. Dawes
The Auctioneer
Sales Every Saturday

WE SELL EVERYTHING
Goods Sold On Commission
Household Sales Conducted at Your Convenience

FURNITURE AND HOUSEHOLD GOODS WRAPPED, PACKED AND CRATED
Estimates Given Free

PRINCE RUPERT
AUCTION MART
(Opposite Civic Centre Bldg.)
PHONES:
Bus Blue 145 Res. Red 127
Ask for George

EARLY NEWS IS WELCOME

Local news items, to ensure publication, should be in the office by 10 a.m. Contributors are asked to bear this in mind. Items of social and personal interest are always welcome.

LETTERBOX

SOME CIVIC QUESTIONS

Editor,
Daily News:

Now that the time has come to think about electing our city council for 1947 let's get them off to a good start by giving them a general idea of public opinion.

How? Well, the local press have plenty of room to publish opinions, so how about it? In unity there is strength. One man's words mean nothing so don't be bashful now, break loose with the paper and pencil and lets hear your opinions.

A few weeks ago I wrote a letter asking why our roads couldn't be repaired. So far I have received no answer so I have boiled it down to two reasons.

1. The city is broke.

2. We haven't a man in Rupert who knows how to build roads.

In the first case if we are broke why not borrow some money from the federal government. Here we could put over a good business deal. The Federal government has signified its intention of reimbursing the city for damage sustained to the roads, if we borrow say $250,000 from them and we owe them money we are more likely to get a larger grant when they decide to pay up than if we didn't owe a cent. In other words—if we owe $250,000 and the intended grant was $150,000 we could press the issue and have the debt cancelled and call it square or hove at least $200,000 knocked off leaving $50,000 to pay. That isn't much when we consider the amount that has already been wasted on the roads.

Of course we shouldn't let the provincial government off free either. If we take an average of 700 cars in Rupert over a period of 20 years the revenue from licences and tax on gasoline etc. should amount to somewhere around $1,000,000. What percentage of that went towards the roads that those cars were driven on?

Now my second reason. I think we should have some fair road-builders hanging around town. How about giving some of our ex-service men a chance. During the war for example the Royal Canadian Engineers had to build roads over the fields of France and through the forests of Germany—not in months or years but in hours and days. There was no time to worry about how, why, where or when, the job was to be done. Orders were "build it," the army has to get through" so, under shell and machine gun fire, through air attacks and over mined areas, the roads went through. For a moderate salary we should be able to secure such men. You don't need professors with college educations — just plain intelligent fellows with a little bit of practical knowledge and common sense will do the job.

There are also a few more questions I'd like to have answered.

1. What does the city engineer get paid? Why? What are his qualifications?

2. What was the cost of repairing the section of Third Avenue between McBride and First Street and why wasn't the job done properly?

3. Why was a man paid $20 or $30 a day as a valuator to go around and tell us what our property was worth? Why couldn't a young, intelligent ex-serviceman have done the job? All he did was gossip with the housewives and ask them how good their property was and after having a cup of tea and listening to the news over the radio moved on to the next house for another gossip—for $30 a day too (or somewhere around that price).

4. Why can't the city have an efficient inspection and complaint department so that, if someone has a load of wood dumped across the sidewalk that hasn't been moved in the last two weeks or the neighbor's dog is troublesome or the telephone is not working, the water main is broken or there's a foot of water on the street near your house, you can 'phone in and receive an intelligent reply and get action.

5. Why can't we force the N. B.C. Power Company to give better service? We talk about industries. Where's the power to operate them? All the extra power the Americans had has been removed.

6. When buildings were available at moderate price equipped with modern heating, electrical and plumbing fixtures, built in refrigerators, hotel type cook stoves, electric steam tables etc., why was it found necessary to build a new Pioneers' Home? If these buildings were not suitable as they stood they could have been made so in my opinion for a lower price than what a new building cost, especially with the shortages of building material. That new material could have built a few good homes for ex-servicemen's families who probably will have to spend Christmas in some crowded hotel or share a home with another family.

Now, if these questions could be answered in the Daily News before the next election I'd have a better idea of who to vote for.

There's no reason for secrecy. Our taxes pay the people who have the answers so lets hear from them and how about some support or if you citizens think I'm wrong, write the Daily News and say so. I can take it.

J. A. UNWIN.

PIONEER HOME COMPLAINTS

Editor,
Daily News:

Regarding Ald. Norah Arnold's report on complaints made as to the conditions and welfare of the elderly men now living at the Pioneer Home. I have no way of knowing as to how many, if any complaints were made outside of myself. I therefore feel that I must make a reply to her statement as I do not make any complaints or statements just to hear myself talking.

No one can say that my complaints were not justified. That is now a known fact inasmuch as what I complained about and asked to be done has since been taken care of. I therefore, take it for granted that Ald. Arnold was not referring to Mrs. Richardson or myself.

ROSS RICHARDSON.

DEWEY RE-ELECTED AS GOVERNOR OF N.Y.—Thomas E. Dewey, Republican governor of New York, was returned to office by the greatest margin ever given a Republican candidate for the governorship, and as a result becomes a leading contender for the 1948 presidential nomination. Opposing Governor Dewey, shown here with his wife as he signed the register at the polling station in New York, was Democratic U.S. Senator James M. Mead.

Sea Cadet Orders

R.C.S.C.C. "CAPTAIN COOK"
Lieut.-Cmdr. A. S. Mitchell, Commanding

Parade Orders, Dec. 11

19:10—Markers Fall In.
20:00—Hands Fall In.
19:20—Hands Fall In.
19:25—Colors.
19:30—Hands to Classes.
20:10—Stand Easy.
20:20—Hands to Classes.
21:00—Secure.
21:10—Sunset.
21:15—Dismiss.

Duty Watch—Nelson Division.
Duty Officer—Midshipman L. Young.
Duty Petty Officer—L/S McArthur.

V. B. CICCONE,
1st. Lieut., R.C.S.C.C.

HORSE MEAT

LYONS (AP)—A stable boy stole French racehorse Jocris in Lyons, said he was going to sell it to a butcher to get the fare to his home in Argentina.

MANSON'S JEWELLERS
"The Home of Better Jewellry"

Cosmetic Gifts

Du Barry
Rubenstein
Tuya
Molinard
—and Many Others

McCUTCHEON Pharmacy Ltd.
Third Ave. and Sixth St.
PHONE 79

UNION STEAMSHIPS

Three sailings Per Week for
VANCOUVER — VICTORIA
SEATTLE
Tuesdays, 1:30 p.m.—Coquitlam.
Fridays, 12:00 Midnight—Catala.
Saturdays, 9:15 p.m.—Camosun.
KETCHIKAN
Fridays, 12:00 Midnight.
STEWART and WAY POINTS
Sundays, 12:00 Midnight.
QUEEN CHARLOTTE ISLANDS
Fortnightly.

Further Information, Tickets and Reservations
FRANK J. SKINNER
Prince Rupert Agent
Third Ave — Phone 568

HILL SIXTY CHAPTER IS IN SESSI

Transaction of general business and planning of future activity featured the regular monthly meeting of Hill 60 Chapter, Imperial Order, Daughters of the Empire, at the home of Mrs. C. McF. Smith on Monday, the regent, Mrs. R. S. Donaldson, presiding.

Sgt. L. A. N. Potterton has consented to display scenic pictures of interior British Columbia in January when it is hoped to further augment the War Memorial Fund. Meantime, the chapter decided to contribute $70.

A donation was made to the Leonard Campbell fund, also the usual monthly sum to the Centre.

The chapter had assisted the tag day in connection the Institute for the Bl this had been quite suc

Plans were made for a time tea to be held on F 12.

Mrs. J. A. Frew was ap the chapter's represent the "Jessie Burke" ean and Mrs. G. E. Moore convenor.

Mrs. Martin Stuart w monthly raffle.

The next meeting will at the home of Mrs. D. O McLeod on January 13.

VOTE THUS ON THURSDAY
For MAYOR

ARNOLD NORA ETHEL	
DAGGETT HARRY MARK	X

VOTE THUS ON THURSDAY
ALDERMEN (Two Year Term)

ANDERSON GEORGE, UNION SECRETARY	X
BLACK EDITH A., HOUSEWIFE	X
BROOKSBANK ARTHUR	
CASEY GEORGE B.	
FIELD ALBERT E.	
HILLS GEORGE E.	X
KRAUPNER HUGO	
McKAY ROBERT	
MURRAY ARTHUR, JR.	
NICKERSON ARTHUR SMITH	
SELVIG GUNNER	
TAYLOR JAMES	X
VANCE ALLEN DEWSTOW	

VOTE THUS ON THURSDAY
ALDERMAN (One Year Term)
ONE TO BE ELECTED

BLACK THOMAS BENNET	
BRETT WILLIAM H.	X

SCHOOL TRUSTEES
FIVE TO BE ELECTED

BECKER MRS. DOROTHY	
BROWN ARTHUR B.	
DAWES GEORGE J.	
DOMINATO AMERIGO J.	
LARGE RICHARD GEDDES	
MONTGOMERY ROBERT	X
STONE WILLIAM F.	

(Printed with authority C.L.F. Election Committee)

Steamship Service from PRINCE RUPERT to
OCEAN FALLS
WESTVIEW
(Powell River)
VANCOUVER
Thursday at 11:15 p.m.
TO KETCHIKAN
Wednesday Midnight
XMAS SAILING
Dec. 19th, 11:15 p.m.
For reservations call or write City or Depot Ticket Offices.

'BIG TRAIN' OF BASEBALL DIES

WASHINGTON, D.C. (AP)—Walter Johnson, the "Big Train" of professional baseball, who virtually re-wrote the pitching record book during his twenty-one years with the Washington Senators, died last night. He was 59 years old.

Europe's Recovery

(continued from page 1)

To bolster export sales, currency devaluation may be used, but a desperate battle is being waged to keep the Belgian franc at its present level.

Holland is not far behind Belgium and these two countries, with tiny Luxembourg, are gradually forming an economic and customs union — an alliance which must have a broad influence on Europe's economic life.

HOOPSTERS' BROADCAST

Will Go On Air From Ketchikan Tomorrow Morning

Tomorrow morning on the arrival of Bo-Me-Hi basketball team in Ketchikan for the opening games of the annual basketball series, the Rainmakers will make a broadcast at 11 o'clock over the Ketchikan radio station. It will be in the form of a pep rally to be held in the Kayhi School auditorium. The games will both be broadcast over KTKN on Thursday and Friday nights.

Some statistics that may help the local fans have a clearer picture of the games have been published in the Ketchikan High School paper, the "Kayhitems". Prince Rupert has an average weight of 153 pounds to Kayhi's 158 pounds. Average height is 5 feet 10 and one third inches for Ketchikan against 5 feet 10 and two-ninths inches for Prince Rupert.

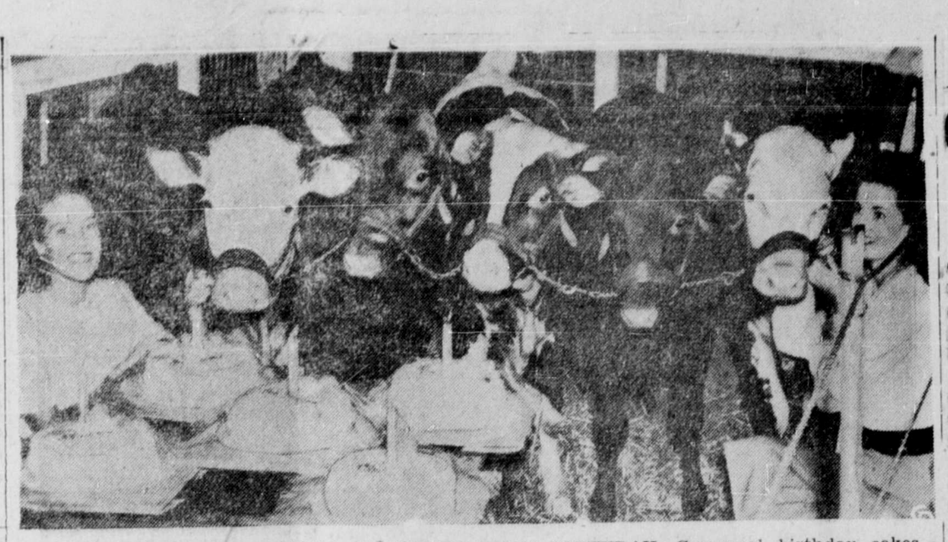

WORLD'S ONLY BEEF QUINTS CELEBRATE FIRST BIRTHDAY—Cornmeal birthday cakes with real candles helped mark the first birthday of the Wayne Cornhusker quints, only quintuplet beef calves in the world, shown above, which were born a year ago Nov. 20 on the farm of Leo Schmoldt near Fairbury, Neb. Assisting the quints at their birthday party are Mrs. M. C. Hoelzen, of Mount Pleasant, Iowa, left, and Mrs. Kay Langlas, of Waterloo, Iowa, right. Though less than half the weight of average beef calves at birth, the quints survived all the odds of history, and on their birthday weighed in as follows: England, 652 pounds; Russia, 615 pounds; China, 603 pounds; United States, 571 pounds, and France, the only heifer of the group, 522 pounds.

COULDN'T ADJUST

NEW YORK (AP)—Mrs. Mindamin, former German refugee, met a Canadian in Britain during the war, married him and went to live with a Red Indian tribe. She recently moved to New York with her husband and two-year-old son Little Fawn because she "could not adjust myself to tribal life."

CHILLY HOUSES AFFECT STYLES

London Dress Designers Bear Fuel Shortage in Mind

By DENISE DALTROFF
Canadian Press Staff Writer

LONDON, (AP) — The post-war fuel shortage has its repercussions all along the line — in industry, in home and even on fashions.

Dress designers, knowing that restaurants, theatres and private houses are likely to be chilly this winter, include in their new collections dinner dresses with long sleeves.

Some of these dresses were shown at mannequin parades held during London's autumn Fashion Week. The nightly parades, augmented by daytime displays of shoes, fabrics and dresses, were the start of a new plan to make fashion shows embrace every aspect of clothing.

The promoters say that "fashion co-relation" is becoming increasingly important. Answering the problem of what to wear with what, and shop-to-shop pilgrimages to match up this with that will soon be a thing of the past, they contend. In future, designers will create entire ensembles, including accessories, so that each item complements the others in color, texture and design.

Importance of shoes in this new "co-related fashion" plan was marked by a footwear display—first of its kind. Many of the shoes were made especially to go with gowns and costumes shown at the parades.

Lightweight Shoes

Most of the lightweight shoes were toeless and backless, with the front decorated with leather rosettes or bows. Variety of colored leathers was used—including green, red, royal blue, yellow and purple.

Manufacturers said that high wedges are going out in favor of front platforms in a contrasting color. Most startling of the new designs was a cocktail shoe in black suede trimmed with diamente and held in position with a broad strap and back-bow fastening worn high on the ankle.

Lined winter bootees, some of them lacing up the back, and summer play sandals are fashions which have come to stay, said one shoe designer.

Men were not forgotten at the exhibition and among the new ideas was a shoe modelled on the chukkas worn by the British troops in the Far East.

GLASGOW (AP)—The steamship Royal Ulsterman is back on the Glasgow-Belfast route after six years' war service.

CFPR Radio Dial
1240 Kilocycles
(Subject to change)

WEDNESDAY—P.M.

4:00—Wally Wicken, Tor.
4:15—Mid-Day Melodies
4:30—Songs in Sweet Style
4:45—Children's Program
5:00—Ten Years of Hit Tunes
5:30—Rendez-vous Room
5:45—Radio 1946
6:00—London by Lamplight
6:30—Henry King's Orch.
6:45—Sudbury's Show
6:50—Recorded Interlude
7:00—CBC News
7:15—CBC News Roundup
7:30—Distinguished Artists
8:00—The Nation's Business
8:15—Songs of the West
8:30—Invitation to Music
9:00—Ann Watt Sings
9:15—Midweek Review
9:30—Time for Melody
10:00—CBC News
10:10—B.C. News
10:15—Milton Charles
10:30—Tommy Tuckers' Orch.
11:00—Weather and Sign Off

THURSDAY—A.M.

7:30—Musical Clock
8:00—CBC News
8:15—Morning Song
8:30—Music for Moderns
8:45—Little Concert
9:00—BBC News
9:15—Morning Devotions
9:30—Morning Concert
9:59—Time Signal
10:00—Music by Goodman
10:15—Thoughts for Today
10:30—Roundup Time
10:45—Scandinavian Melodies
11:00—CBR Presents
11:15—Songs of Today
11:30—Weather Forecast
11:31—Message Period
11:33—Recorded Interlude
11:45—Ethel and Albert

— P.M. —

12:00—B.C. Farm Broadcast
12:25—Program Resume
12:30—CBC News
12:45—Easy Listening
1:00—The Concert Hour
1:30—Thursday's Recital
1:45—Talk, Winnipeg
2:00—B.C. School Broadcast
2:30—Sheila Presents
3:00—Western Five
3:15—Serenade to America
3:30—Serenade
3:45—BBC News
3:55—CBC Commentary

IN THE SUPREME COURT OF BRITISH COLUMBIA
IN PROBATE
IN THE MATTER OF THE "ADMINISTRATION ACT"
AND
IN THE MATTER OF THE ESTATE OF ANTON AMBROZIAK, OTHERWISE KNOWN AS ANTHONY AMBROZIAK, DECEASED, INTESTATE.

TAKE NOTICE that by Order of His Honour Judge W. E. Fisher, Local Judge of the Supreme Court of British Columbia, I was on the 27th day of November, 1946, appointed Administrator of the Estate of Anton Ambroziak, otherwise known as Anthony Ambroziak, who died on or about the 3rd day of September, 1946.

All persons inlebted to the said Estate are erquired to pay the amount of their indebtedness to me forthwith and all persons having claims against the said estate are required to file them with me properly verified on or before the 31st day of December, 1946, failing which distribution will be made having regard only to such claims of which I shall have been notified.

DATED at Prince Rupert, B.C., this 27th day of November, 1946.

GORDON F. FORBES,
Official Administrator,
Prince Rupert, B.C.

—285

IN THE SUPREME COURT OF BRITISH COLUMBIA
IN PROBATE
IN THE MATTER OF THE "ADMINISTRATION ACT"
AND
IN THE MATTER OF THE ESTATE OF OLE KORNELIUS OLSEN, DECEASED, INTESTATE

TAKE NOTICE that by Order of His Honour Judge W. E. Fisher, Local Judge of the Supreme Court of British Columbia, I was on the 28th day of November, 1946, appointed Administrator of the Estate of Ole Kornelius Olsen, who died on or about the 10th day of September, 1946. All persons indebted to the said Estate are required to pay the amount of their indebtedness to me forthwith and all persons having claims against the said estate are required to file them with me properly verified on or before the 31st day of December, 1946, failing which distribution will be made having regard only to such claims of which I shall have been notified.

DATED at Prince Rupert, B.C., this 28th day of November, 1946.

GORDON F. FORBES,
Official Administrator,
Prince Rupert, B.C.

CIVIC CENTRE FINANCES 'IN BLACK'

Revenue and Expenditure Account Shows $335.96 Surplus —Filling Community Need

Prince Rupert's Civic Centre ended its first fiscal seven-month period "in the black," a statement of revenues and expenditures for the period from March 1 to September 30 shows.

The statement was presented last night to a meeting of the Civic Centre board of directors by Treasurer Maurice Brydges. It showed total net surplus for the period during which the building was operated by the Civic Recreation Board was $335.96—$102.26 from the Civic Centre building, $131.15 from the Roosevelt Gymn and $102.55 from the canteen.

Gross revenue for the period for the Civic Centre itself was $3,938.01 while operating expenses for that period were $3,835.75.

A breakdown of revenues showed that sponsor clubs and other organizations turned over $1,625, activities and rentals brought in $2,581.99, membership fees $378.65, Recreation Council donation, $17, patrons' contributions $1,450, donation by the city $600, Rup Rec milk bottles, $86.31 and miscellaneous donations, $16.06.

Added to the net operating surplus for the building ($102.26) was revenue of $131.15 from the Roosevelt Park gym and a profit of $102.55 from the Civic Centre canteen.

The statement was approved by the board of directors.

Mr. Brydges's report was followed by a general report by Managing Secretary Don Forward who summarized activities in the building during September, October and November.

Memberships in the Civic Centre, Mr. Forward said, now number over 800 and the executive is striving to boost this figure to 1,000 by the end of the year. Membership fees so far exceed $2,000.

During October, Mr. Forward said, revenue from rentals exceeded $1,000 while revenue from basketball games was $373 for 16 games during the first seven weeks of the season. Gate receipts averaged $36 per game.

Is Being Used More and More

"The community as a whole has literally taken over the Civic Centre and we find that more and more organizations are using our building for many different types of meetings and events," he declared.

"Teen town activities are gradually being enlarged upon and I can assure you that their lives are being favorably influenced because of the Civic Centre. We are expecting big things from our youth during the next few years and I would point out that we are taking our share in the development of the children of Prince Rupert," he concluded.

-- Classified Advertising --

Classifieds: 2c per word per insertion, minimum charge, 50c. Birth Notices, 50c; Cards of Thanks, Death Notices, Funeral Notices, Marriage and Engagement Announcements: $2.

FOR SALE

FOR SALE — Immediate occupancy. Well located five-room cottage on corner lot; full cement basement. $2800 cash. Terms may be arranged. Inquire Armstrong Agencies. (293)

FOR SALE—1 round table and four chairs; 1 waterfall design dresser; 1 two-burner hotplate; 1 electric stove, two burners on top and 1 burner in oven; 1 linoleum rug; 1 electric element for hotwater tank, 1000 watt capacity. Blue 163 upstairs, 812 6th Ave. E. (1t)

FOR SALE—Lovely home Section 2 close in. 9 rooms $4,000 terms. Phone Red 296. (294)

FOR SALE—Combination troller and halibut boat "Dual." Can be seen at Fishermen's Floats. (294)

FOR SALE—Boy's bicycle almost new with 1 new spare tire. $30. Phone Black 298. 1078 7th Ave. E. (288)

FOR SALE — Oolichan grease, best quality, selling out. Per can $6.50. B.C. Furniture Co. (289)

FOR SALE—O'Shoorn Kerries (reg.). We are accepting orders now for Xmas shipment. Their pedigrees speak for themselves, copy sent on request. Ch. Camarch O'Shoorn. Ch. Sidano's Carefree Lady. Dr. J. A. Folinsbee, 760 Marine Drive, West Vancouver. (292)

FOR SALE—One 2½-ton Maple Leaf dump truck. Phone Black 412. (288)

FOR SALE — 1½ building lots located on 7th Ave. West. Phone Green 902. (tf)

FOR SALE — Man's bicycle in good condition. Phone Green 894. (tf)

USED STOVES $25; oil circulator heater, like new; floor lamps from $4; battery radios in best condition; dining room sets from $25; beds, complete, from $10; galvanized buckets from 45c; blankets, sheets, each 95c; new fancy mirrors; fancy patterns scatter rugs $1.65; mattresses, all sizes; all kinds of useful hardware; logging and office furniture at the lowest prices. See us first. B.C. Furniture Co., Black 324. (tf)

FOR SALE—For new recored and reconditioned radiators for all makes of cars and trucks write to Kingsway Radiator Repairs 352 Kingsway. FAir. 1372., Vancouver, B.C. (291)

Electric Shaver $9.95

Double Head Electric Dry Shaver with beautiful leatherette case; self starting; self sharpening; no radio interference; no oiling; 120V 60 cycle A.C. operation; fully guaranteed. Continental Sales, Dept. A, 26 Summer Street, Saint John, N.B. (289)

FOR SALE

FOR SALE—Hillman sedan, 1937, 10 H.P., one spare tire. 1096 9th Ave. East. (289)

FOR SALE — Adjustable dress form, good condition. Phone Red 441. (291)

HELP WANTED

HELP WANTED — Ward maids at Prince Rupert General Hospital. (tf)

HELP WANTED — Two young women for general laundry work. Apply Pioneer Canadian Laundry. (291)

WANTED—Sitter for New Year's Eve. Transportation home guaranteed. Postal Station "B" P.O. Box 1188. (294)

HELP WANTED—Excellent earnings introducing new post-war product to retail merchants. A few territories still available. Do not miss this opportunity. Flu-O-Ray Corp Ltd., McNab St. S., Hamilton, Ont. (290)

FOR RENT

FOR RENT—5 room house, close in, fully modern. Blue 240. (291)

FOR RENT—Furnished cabin, nice, clean and warm. 1142 Park Avenue. Phone Green 224. (289)

FOR RENT—One or two furnished housekeeping rooms, private entrance, also 6 room flat, partly furnished, 5th Ave. West. Apply Suite 1 Helgerson Block. (239)

FOR RENT—Suite in Bay Apartments, Blue 815. (tf)

FOR RENT—2-room apartment furnished. 960 1st Ave. West. Apply 221 5th Ave East. (291)

WANTED

WANTED—Small male Persian kitten, for child's Xmas. Black preferred. Box 188 Daily News. (290)

WANTED TO RENT—3 or 4 room furnished suite. Write J. E. Parker c-o War Assets, City. (292)

ROOM AND BOARD

ROOM AND BOARD—Table meals. Home away from home. Men preferable. 622 Fraser Street. (d13)

ROOM AND BOARD—At reasonable rates. Apply Box 185 Daily News. (tf)

LOST AND FOUND

FOUND—Post Office key on New Fishermen's Floats. Owner may have key by calling at the Daily News and paying for this advertisement. (tf)

MACHINERY

TO SAW better lumber more economically, use the modern and up-to-date type National Portable Sawmills, manufactured by National Machinery Company Limited, Vancouver B.C. (tf)

TO THE ELECTORS:

LADIES AND GENTLEMEN—

I hereby solicit your support at the Polls on Thursday, December 12, and if elected, promise to work faithfully for the immediate improvement of School Playgrounds, and to the selection of a First-Class Teaching Staff.

VOTE GEORGE JAS. DAWES
FOR SCHOOL TRUSTEE
Independent of Party, But Not of Your Support

For That Party . . .
PARAMOUNT CAFE
at Port Edward, B.C.
CHOP SUEY • CHOW MEIN
7:00 a.m. to 11:00 p.m.

KWONG SANG HING
HOP KEE
CHOP SUEY HOUSE
612 Seventh Avenue West
(next to King Tai)
will be closed until further notice
For outside orders phone the HOLLYWOOD CAFE—133

CENTRAL HOTEL
Weekly and Monthly Rates for your convenience . . .
NEWLY DECORATED
Transient Rooms
CAFE
In Connection
LICENSED PREMISES
(Renovated)
PHONE 51

We Serve You Nothing But the Best . . .
SPECIAL RED BRAND BEEF
CHOICEST VEGETABLES AND FRUITS
COMPLETE LINE OF GROCERIES
• DELICATESSEN •
Choicest Cooked Meats
Roast Chicken
Meat Pies and Salads Daily
RUPERT BUTCHERS
Phone 21 — Third Ave. West

TERRACE
Transfer & Taxi
Storage
WE MEET ALL TRAINS—SERVICE TO ANY POINT IN THE DISTRICT
(H. Smith)
P.O. Box 167 Terrace

Practical GIFTS
HIKER HUNTER
GROUND SHEETS
PACK SACKS
PACK BOARDS
DUNNAGE BAGS
TENTS
HOME HOUSEWIFE
SHOPPING BAGS
UTILITY BAGS
PASTRY SHEETS
WINDOW BLINDS
VENETIAN BLINDS
WATERPROOF COVERS for BOWLING SHOES
BADMINTON RACQUETS
TRAVELLING BAGS, etc.
Edmondson Awning & Sail Works
160 East Third Avenue PHONE BLUE 126

Electors of Prince Rupert

Labor Federation-sponsored candidates for council take the attitude that the solution to our prbolem of rundown streets and services is to "tough it out" until the City debt is retired.

This "do-nothing" policy has resulted in rapid fire deterioration of all City utilities — comparable to the conditions which existed under the Commissioner's regime.

We believe the time has come when more progressive thinking and action is required at the City Hall—that a way can be found to rehabilitate the Municipal utilities without undue financial hardship on the taxpayer.

If you are in favor of
SOUND PROGRESS
in Municipal Affairs

WE SOLICIT YOUR VOTE AND SUPPORT
On ELECTION DAY, THURSDAY

For Mayor NORA E. ARNOLD

FOR ALDERMEN (two-year term)
A. D. (BILL) VANCE
A. S. NICKERSON
A. E. (BERT) FIELD
ROBERT McKAY

FOR ALDERMEN (one-year term)
THOS. B. BLACK

★ ★ ★ ★ ★ ★ ★ ★

FOR CARS CALL 311 AFTER 2 p.m.

IN THE SUPREME COURT OF BRITISH COLUMBIA
IN PROBATE
IN THE MATTER OF THE "ADMINISTRATION ACT"
AND
IN THE MATTER OF THE ESTATE OF LEE DONG, DECEASED
INTESTATE

TAKE NOTICE that by Order of His Honour W. E. Fisher made on the 2nd day of December, A.D. 1946, I was appointed Administrator of the Estate of Lee Dong, deceased, and all parties having claims against the said estate are hereby required to furnish same, properly verified, to me on or before the 18th day of January, A.D. 1947, and all parties indebted to the Estate are required to pay the amount of their indebtedness to me forthwith.

DATED at Prince Rupert, B.C., this 2nd day of December, A.D. 1946.

GORDON F. FORBES,
Official Administrator,
Prince Rupert, B.C.

—296

NOTICE OF CANCELLATION OF RESERVE

NOTICE is hereby given that the Reserve established under authority of Order-in-Council No. 1653, approved December 9th, 1943, notice of which was published in the British Columbia Gazette of December 16th, 1943, is cancelled in so far as it relates to that part of Block "A" of Lot 4473 lying to the South of a line drawn due West from the Southwest corner of Lot 5244-A, Range 5, Coast District, containing 42.4 acres.

GEO. P. MELROSE,
Deputy Minister of Lands.

Department of
Lands and Forests,
Victoria, B.C.,
November 5, 1946.

Lake Vessel With Over 300 Rooms Is Home for Couple

Watchman on Old Side-Wheeler Says Noises Are Chief Nuisance

TORONTO — Toronto's housing shortage doesn't bother Harry Platt. For the last four years, he and his wife have lived in a "house" with 300 rooms to spare.

Their home is the old C.S.L. overnight passenger steamer Toronto which has lain at dead-end anchorage in Toronto Harbor for the last eight years. And Platt works at home, too, for he is watchman of the big, four-deck side-wheeler.

But it isn't all smooth sailing (at anchor) for the Platts. The nearest telephone is half a mile distant at an oil company yard. Mrs. Platt treks a mile and a half into the city three times a week to buy her groceries.

Outside of this there are only the noises to cope with. "There are damnable noises, thousands of them," said Platt. "But you get used to them, and I am always able to figure out what causes them."

It is worst in winter when the temperature may drop as low as 38 below zero. "When the east wind blows and piles the water up in this end of the lake, the air under the ice has to blow. At times it sounds like a regiment of soldiers tramping from one end of the ship to the other."

On one occasion the ropes holding the gangplank broke. The ship started scraping on the cement pier as it m/\d back and forth. "We had everything from a high falsetto to deep bass," said Platt. "I couldn't find any ropes in the dark, so I finally tied a couple of towels together and hoisted the gangplank with them."

About the only welcome sound to the Platts comes in summer when they can hear the carp "splashing and rolling like pigs in the mud."

BOARD EMPLOYS NEW ASSISTANT REC DIRECTOR

Appointment of a new assistant physical director for the Civic Centre was approved by the quarterly meeting of the Civic Centre board of directors last night. The board decided to employ Miss Doreen Edmunds, a professional physical education instructor, recommended by the Provincial Recreation secretary. Her appointment will be on a six-months' basis with option of retaining her after that period. Miss Edmunds will arrive from Vancouver late in January.

Need for a woman assistant director was explained by Managing Secretary Don Forward, who pointed out that activities in training of young girls are lagging because of the inability of one director to handle in small classes the number of young people taking part. The need for a trained, professional educator was emphasized by Mr. Forward.

LONDON (AP) — Only one toy was received following an appeal by Hampstead Borough Council for toys for day nurseries.

NEURALGIA

Don't let the pitiless pain of Neuralgia prevent you from enjoying life. Get fast, safe relief with T-R-C's, specially made to relieve you quickly of piercing, stabbing, pain and dull, throbbing aches. Good also for Rheumatic, Arthritic, Neuritic Pain and Stiffness, Sciatica, Lumbago. Get a box today—50c, $1 at druggists. T-41

NEW ROYAL HOTEL

A Home Away From Home

Rates 75c up

50 Rooms, Hot and Cold water

PRINCE RUPERT, B.C

Phone 281 P.O. Box 196

LING THE TAILOR

★

We are taking cleaning and pressing and steam pressing while you wait.

PHONE 649 — 220 Sixth Street

THISTLE MENACE UNDER ATTACK IN MANITOBA

WINNIPEG (CP)—The sow thistle, prickly, yellow-blossomed weed described as Canada's most serious agricultural menace, is under attack by the Manitoba Weeds Commission.

Virtually eliminated in the drought years of the 1930's, provincial agriculture department officials say it has returned with successive seasons of good rainfall and shortages of labor and machinery with which to combat it.

The weed, whose long running roots push through the soil to kill thousands of dollars worth of grain annually, flowers late in June and soon afterward spreads its seeds—as many as 19,000 from a single plant.

H. E. Wood, supervisor of the government's program, said the chief object was to make farmers aware of the menace and to impress upon them that destruction would have to be on a province-wide basis.

According to government files, the first sow thistle was recorded on a farm near Cartright, 95 miles southwest of Winnipeg, in 1896. Little attention was paid to the weed at that time and it spread northwest into the Red River valley region. By the 1920's the blight was killing a considerable portion of the Manitoba crop annually.

Drought, aided by grasshoppers and the increasing availability of cultivating machinery, pretty well destroyed the thistle in the pre-war years. By last season, however, it had returned after several summers of good moisture, labor shortages and scarcity of new machinery.

Combat Measures

Principal recommendation to farmers, Mr. Wood said, was to encourage regular post-harvest fall plowing, often delayed until spring during the war. Other measures, more effective in the long run, were to cultivate frequently during the summer-fallow and to seed all road allowances where the sow thistle prospers unhindered by plows. Careful summer fallow plowing could eradicate it in a single season.

It was true, he said, that the thistle's roots, when broken up by the plow, were capable of growing again into separate plants, but frequent plowing kept the soil loose enough to prevent roots taking hold.

Asked if the commission anticipated further spread of the thistle from neighboring Saskatchewan, he said it was less extensive there due to drier soil.

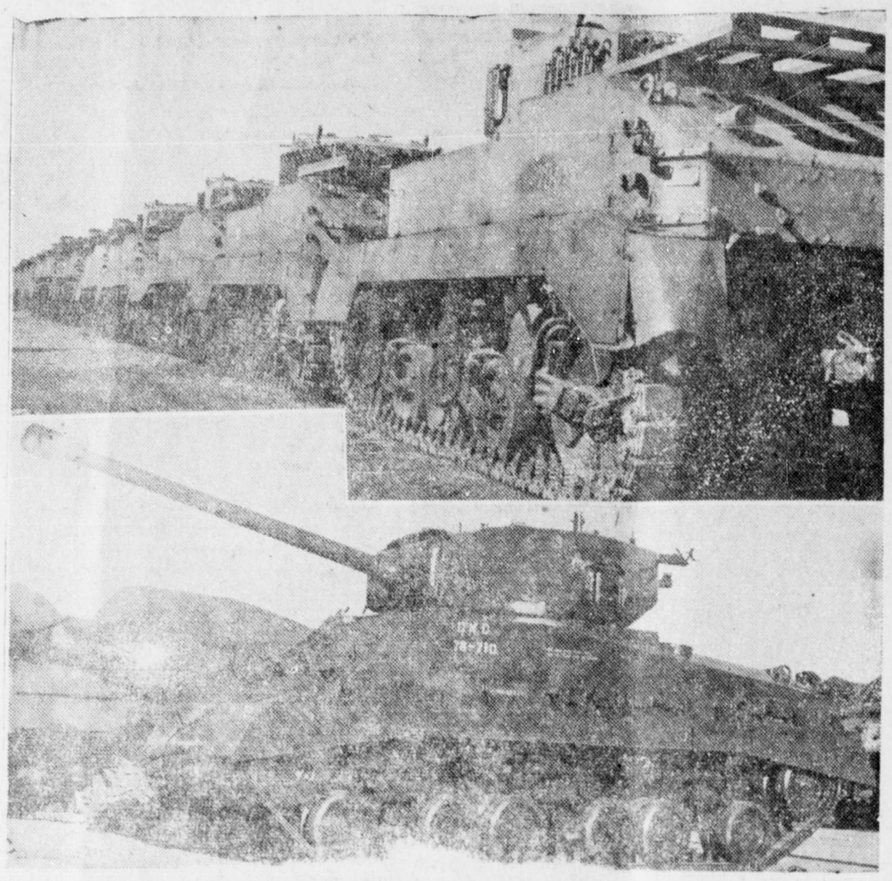

NEW ARMOURED EQUIPMENT FOR CANADIAN ARMY—In the above layout are pictured American Sherman and Stuart tanks which are now being groomed for the equipping of Canadian Active and Reserve Army forces. Already a large number of these tanks have arrived in Canada from the United States and soon will be grinding over Canadian terrain carrying Canadian Army personnel in training for Canada's post-war army. The tanks are being serviced at the Ordnance Depot at Longue Point, Que., and at Canada's tank training area at Camp Borden, Ont. When the work of re-numbering, painting, installing wireless equipment and overhaul jobs has been completed, the tanks will be shipped to active and reserve units throughout Canada.

ARE SLOW WITH REMEMBRANCES FOR VETERANS

Response to an appeal for small gifts to be distributed among 1500 sick and wounded veterans in hospitals in the Vancouver area has been very disappointing to date, but the Canadian Legion is hopeful that a creditable donation will be forthcoming before the closing time for this collection. December 13, when the local branch of the Canadian Legion will be forwarding any gifts or money to the Provincial Command at Vancouver for distribution.

The patients in hospitals in the Vancouver area come from all parts of British Columbia and at the present time include some veterans of both wars from the city of Prince Rupert.

Gifts collected by various branches throughout British Columbia will be assembled at the Legion headquarters in Vancouver next week and the task of selecting the gifts for the various patients begun. It is hoped that each patient, and especially those who are far from their homes and friends, will be given some little remembrance to show they have not been forgotten.

AUSTRALIAN MUSICIAN ON CANADIAN TOUR

Bernard T. Heinze to Conduct Symphony Concerts for CBC

By JACK HOLDSWORTH
Canadian Press Correspondent

SYDNEY, Australia (CP)—Leading Australia orchestral conductor Bernard Thomas Heinze, will arrive in Canada on his first visit in December to conduct a series of broadcast symphony concerts on the invitation of the Canadian Broadcasting Corporation.

Heinze, who will be in Canada for four months and will direct the Vancouver, Montreal and Toronto symphony orchestras, is the first Australian conductor to receive an official invitation to make an overseas tour.

He received and accepted the invitation during the visit to Australia last year of Sir Ernest MacMillan, conductor of the Toronto Symphony Orchestra, who was brought out by the Australian Broadcsting Commission.

Heinze, who is 52, is musical advisor to the ABC, professor of music at Melbourne University, and conductor of the Melbourne Symphony Orchestra. Like MacMillan, he considers concerts for children are of great importance, and since 1924 has been conducting children's concerts broadcasted in Australia. He has played before nearly 100,000 children.

SHOWED EARLY PROMISE

He began his music career early. At the age of nine, he was playing the violin in the Melbourne Symphony Orchestra and critics hailed him as a "wonder boy." But Heinze himself did not like his music. He detested the long hours of practice, and delighted in avoiding his music teachers to play cricket.

At 14, his attitude toward music changed. He grew to like it and won scholarships to London. While he was in London, the First Great War broke out, and Heinze served for five years as an artillery officer. After the war, he resumed his studies in Paris and Berlin.

Heinze returned to Australia in 1923, became a professor of music, and in 1926 received his present appointment to Melbourne University. Soon afterwards, he joined the Australian Broadcasting Commission.

In 1938, he toured Europe, and received tributes from critics and audiences. The King of the Belgians decorated him, and contemporary composer Sibelius praised his rendition of Sibelius' work.

Apart from music, Heinze is interested in antiques, particularly old clocks. Scattered through his Melbourne home are several antique clocks. Each clock chimes the quarter hour and Heinze claims that none of his family, his wife and two sons, has ever been late for an appointment.

Advertise in The Daily News

FOR . . .

EFFICIENCY IN SCHOOL AFFAIRS

Select . .

A. J. (DOM) Dominato

Dr. R. G. Large

W. F. Stone

WHEN YOU VOTE ON THURSDAY

FIRE

Protect Your Boat From FIRE

See Us for

KIDDE-LUX CO2 Fire Extinguishers

We recharge CO2 Extinguishers after use, in our own plant in Prince Rupert.

PHILPOTT, EVITT & CO. LTD.

Building Supplies — Coal

Phone 651 and 652

THE MAYOR'S SALARY

In soliciting your vote tomorrow at the polls I wish to state that my policy of cutting the Mayor's salary is in keeping with my stand of the past three years and refers to the Mayor's salary only. Neither I nor my supporters have any intention of interfering with any wage scales of city employees.

NORA E. ARNOLD
Candidate For Mayor

BEST BARGAIN IN YEARS

I am going out of the retail business and will handle only raw furs. Everything must be cleared out by New Year's.

DON'T MISS THE BARGAINS AT—

GOLDBLOOM'S

Ask your druggist . . . HE WILL BE PLEASED TO EXPLAIN . . .

Lantigen

SERIES OF 6 DISSOLVED ORAL VACCINES TO BE TAKEN BY MOUTH

A **Colds** are due to virus infections. The secondary invasion of bacteria which follows the initial virus infection prolongs and intensifies the symptoms. Lantigen 'A' supplies antigens, not of the virus, but of these secondary bacterial invaders.

B **Catarrh, sinus and antrum infections** with resultant **bronchitis** and **bronchial asthma** are commonly due to a group of bacteria. Lantigen 'B' is a solution of antigens derived from these bacteria.

C **Rheumatism, arthritis,** and **neuritis** are believed frequently due to focal infection. Lantigen 'C' contains antigens of the organisms from these foci of infection.

D **Pimples, boils, carbuncles** and **abscesses are** commonly due to staphylococci albus and aureus. Lantigen 'D' contains antigens of staphylococci albus and aureus.

E **Hay Fever.** Lantigen 'E' contains antigens derived from the pollens of grasses and weeds which are the common causes of hay fever in Canada. In addition Lantigen 'E' contains antigens from the bacteria which commonly infect the upper respiratory tract.

F **Whooping Cough.** Lantigen 'F' consists of antigens derived from the organism of whooping cough and, in addition, the organisms which frequently complicate whooping cough.

LANTIGEN IS OBTAINABLE AT ALL DRUG STORES
PRICE $6.00 PER BOTTLE

Distributors:

Barham & Sands
560 Cambie Street
Vancouver

MAIL THIS COUPON TO-DAY

If your druggist is out of stock, mail this coupon direct to:
LANTIGEN LABORATORIES LIMITED
12 RICHMOND ST. E., TORONTO 1, ONT., OR
560 CAMBIE STREET, VANCOUVER, B.C.

Dear Sirs:—Please send me.....bottles of Lantigen.....
for the treatment of.....
for which I enclose $.....
Name.....
Address.....
City or Town.....
The name of my usual Druggist is.....
If you want further information write us.

A Gift that reminds Every Day!

WHAT AN ACCEPTABLE CHRISTMAS GIFT SUBSCRIPTION TO

The Daily News

WOULD BE!

★ ★ ★

An easy solution, too, to the gift problem when it is so hard to choose just the thing you want.

★ ★ ★

SUBSCRIPTION RATES:

City Delivery - - - - - - - - $7 per year
By Mail - - - - - - - - - $4 per year

FILL IN THE FOLLOWING COUPON

Prince Rupert Daily News,
Prince Rupert:

PLEASE SEND A GIFT SUBSCRIPTION TO:

M .....
Address .....
City .....
Ordered by .....
Enclosed please find $.....

(We will send a letter announcing the presentation)

OF
NT

...an Succumbs on
... Going to Hospital

Word reached Ter-
...y that Roy Fred-
...erryman, had died
... morning on the
...ional train while
...Smithers Hospital,
...fatal accident on

...y afternoon, Mr.
...companied a party
...who had gone out
...ging truck which
... snow difficulties
...ore. The truck was
... by another Usk
... at Edgars' Flats
...ted to skid side-
...Fredrickson and
...s of the party got
...k to steady and
...so doing, deceased
... and fell in front
...rear wheel which
...and crushed his

...ls was called from
...on as the injured
...taken to Usk and
...him until late on

...ckson, who accom-
...and to Smithers,
... the funeral to be
...int.

...was a Great
...his many friends
...nity greatly regret

...COIS LAKE
...en received that
... has undergone a
...ation in a hospital

...r is perfect now
...d.
...of the Home Oil,
...t was in the dis-
...es on Thursday.

Gets
...d Rain

On Monday Ter-
...ard which added
...f snow to the six
...w carpeting the
...nts. The public
...ushs have been
...trolling the main
...ffic, thus avoiding
...blockages. Tuesday
...with temperature
...and much rain had
... Monday night
...d the snow depth

...GE MODEL
...—A 52-foot model
...osed new Severn
... will soon be given
...tests.

Timely TERRACE Topics

Municipal election will be held on Thursday when one commissioner will be chosen for a three year term. Candidates are Emil Haugland, who has held office for the past 10 years, and for about half that time has served as chairman of the board. He is being opposed by Dudley Little and Clarence James Norrington. It is expected the contest will be a close one. Interest in village elections has revived with the upsurge of prosperity which has characterized Terrace in recent years.

G. N. McInnis of the Terrace Bakery and Confectionery has purchased the Lakelse Avenue lot immediately west of the Pentecostal church.

J. H. Juelfs has sold his farm south of town to Andrew Obzera. Mr. Juelfs has purchased the Andrew Kennedy place from G. Giggleberger and during the past summer has been developing this as his personal farm. Both deals went through the office of E. T. Kenney Real Estate Ltd.

Classified Advertising Pays!

FRANCOIS LAKE SURPRISE PARTY

FRANCOIS LAKE — On Wednesday evening last the Beach House was packed with neighbors at a surprise party for Joseph Sugden. A very pleasant evening was started off with a cribbage tournament, sponsored by the Women's Institute. Mrs. E. Deeder won the ladies' prize and Wayman Weldon, the man's. The ladies' consolation prize went to Mrs. J. Keefe and the man's to Lee Cooper. During lunch Mr. and Mrs. Sugden cut two beautifully iced cakes. Then R. Lord, on behalf of the Farmer's Institute, presented Mr. Sugden with a pair of book ends as a recognition of long and faithful service as secretary-treasurer of the Francois Lake school.

Feeling in rather a lively mood one evening during the festive season, the men in D Hut gathered round a really raw-looking recruit and started pulling his leg.

But the "rookie" remained quite calm and collected.

"Cripes man!" burst out "Nobby" Clarke at last. "Can't you hear what we're saying."

"Sure, I can," was the reply, "but I'm quite used to it. You see, in Civvy Street I'm an attendant in a lunatic asylum."

LEGALIZING BLACK MARKETING IN GERMANY—To discourage the black market and to provide Allied personnel as well as Germans with a legitimate means of exchanging goods, a barter market has been set up by the A.M.G. in Frankfurt, in a former German "kaufhalle," German equivalent of our five-and-ten-cent stores. The idea has caught on and is very popular with both sides. At present there is a 90 per cent daily turnover of goods brought in. Articles are appraised and given a point value. Of goods, cigarettes still have the highest point value—55 point a carton. All prices are based on 1938 German prices. Appraiser Karl Hufnagel, former owner of a pawn shop in Frankfurt, is shown evaluating a crystal bowl.

Briefs from Britain

OLD BEXLEY, Kent, England (AP)—The hands have been removed from St. Mary's parish church clock "so as not to mislead people."

TERRINGTON ST. CLEMENT, Norfolk, England (AP)—A missing parish chest has been found but a book containing Cromwell's orders for the Army and Navy is missing.

LONDON (AP)—British Celanese Ltd. plans a £6,000,000 ($24,000,000) expansion program during the next few years.

GLASGOW (AP) — Contracts totalling £3,000,000 ($12,000,000) soon will be allocated to 50 Scottish firms for work on a new 130,000-kilowatt generating station at Loch Lomond.

WESTBURY, Wiltshire, England (AP)—The councils of Westbury and Warminster plan to oppose Portland Cement Company's plan for an £300,000 ($3,200,000) plant in the Westbury hills.

BRIDGEND, Wales (AP) — James Davies, 23, of Nantyfyllon was committed for trial on a theft charge after evidence whisky, gin, port, rum and wine were found in an organ at his home.

A VOTE FOR
BROOKSBANK
will be a vote for good, economical and sound government, with an aggressive Street and Roadway Policy.

A. MacKenzie Furniture
LIMITED
"A GOOD PLACE TO BUY"
STORE NEWS
End Tables, walnut $9.95
Upholstered Foot Stools $4.60
Coffee Tables from $18.50 - $23.50 - $29.50
Cedar Chests in beautiful walnut $48.50 - $55.00
Many other goods very suitable for Christmas Gifts are on display . . we invite you to inspect them.
Phone 775 327 3rd Ave., Prince Rupert, B.C.

CHRISTMAS DECORATING
You can beautify everything in the home with these three Satin-Glo finishes:
Satin-Glo Enamel | Satin-Glo Finish | Satin-Glo Varnish
Thompson Hardware Co., Ltd.
Phone 101 P. O. Drawer 97

REDDY KILOWATT — Your Electric Servant
MAKE EVERYDAY A HOLIDAY... Live Electrically
©RK
It's the merry merry Christmas time
When good will prompts good wishes;
With holly wreaths and mistletoe,
Good meat and drink and kisses.
If you receive a money gift
Be wise and "buy electric" —
A heater, toaster, iron or "perk"
Will solve that problem hectic!
If you can't get what you want,
Be patient for a time . . .
It won't be long before you'll choose
From an extensive line!
NORTHERN BRITISH COLUMBIA POWER COMPANY LIMITED

Family Gifts
Everybody loves slippers. We've a tremendous collection of the newest and latest styles for everyone in the family.
Delight the Ladies
WARM AND COMFY FOR KIDDIES
STURDY AND RELAXING FOR DAD
Cut Rate Shoe Store
(Third Avenue, across from Ormes)
GEORGE BROWN — Proprietors — R. C. WOODS

...siness and Professional

...ELEN'S
...TY SHOP
...nent Waving.
... Culture in
...ts branches.
...et : Phone 655

...NDYMAN
...E SERVICE
... CONTRACTORS
... Repairs of all kinds
...neys and Oil Burners
...PHONES:
...36 — Red 894

...NEWS STAND
...nd Western Papers
...Magazines
...IPTIONS TAKEN
... Red 808

...S CALCLOUGH
...o of Dancing
... CHILDREN
...ion: 7th and Fulton
...ments Starting
...ecember 10, 2-5 p.m.
... Studio:
...Phone: Blue 382
...dence: Blue 480

...AGE CHEESE
...med — Fresh Made
...NTIN DAIRY
... Your Daily
...EATHER SERVICE

... in The Daily News.

SMITH & ELKINS LTD.
Plumbing and Heating Engineers
Phone 174 P.O. Box 274

GEORGE L. RORIE
Public Accountant, Auditor, etc.
Income Tax Returns Compiled
Besner Block - Phone 387

If its a Rock Job—
Call a Rock Man
Call M. SAUNDERS
Blue 666
Concrete Sidewalks, Basements
I don't take work I cannot do myself.

JERRY VREBOSCH
PAPERHANGING
and
PAINTING
PHONE 372

P. N. Kilborn W. Peterson
BERT'S TRANSFER AND MESSENGER
Lumber - Coal - Wood - Baggage
Freight - Express
Phone Blue 810
Night Calls—Green 977
Prince Rupert

PRINCE RUPERT FLORIST
A. R. LOCK
Wedding Bouquets Corsages
Designs Potted Plants
Bulbs Novelties
— MODERATE PRICES —
Prompt attention to mail orders.
Box 516, Phone 777, 300 3rd Ave

Spectacle REPAIRS
FOR PROMPT and EFFICIENT SERVICE mail your glasses to
COLUMBIA OPTICAL CO. LTD
804 SEYMOUR ST. VANCOUVER, B.C.

SALE of FUR COATS and OTHER COATS
Models of Perfection
Never have ensembles been so lovely—so feminine as they are this season. And when they're lavished with fur . . . they're par excellence!

A perfect coat to keep you warm and comfy all winter long. New-style wrap-around.

Christmas GIFT CERTIFICATE
THIS IS A HANDY WAY TO SHOP FOR HER . . . DEPOSIT ANY AMOUNT TO HER CREDIT AND WE WILL GIVE YOU A PRESENTATION CERITFICATE —YOU MAKE NO MISTAKE THIS WAY.
USE OUR BUDGET PLAN FOR YOUR XMAS BUYING
No Carrying Charges—No Interest.
Terms in accordance with W.P.T.B. Regulations.
Sweet Sixteen LIMITED
"THE CREDIT HOUSE OF QUALITY"
SUPPORT JUNIOR CHAMBER RADIO AUCTION

Bedjackets
Quilted and Chenilles
House Coats
Quilted and Chenille
Nylon Lingerie
By MERCURY
★ SLIPS
★ PANTIES
FOR
Better Quality . . Better Value
BUY AT
Fraser & Payne
On Election Day . . . Exercise Your Franchise

...LY ADVERTISING COPY WILL BE APPRECIATED

Today in Sports

★ ★ ★ ★ ★

ANNETTE'S LEAD LADIES' LEAGUE

With three straight wins over Ideal Cleaners and an aggregate score of 2,679, Annette's were at the top in last night's "A" league bowling. However, the highest grand total was bowled by Savoy Swingers, who ran up 2,699 but only won two of their three games against Variety Store. Big Sisters won three games over Toilers, with an aggregate score of 2,152.

Game scores:

Annettes 3, Ideal Cleaners 0.
Big Sisters 3, Toilers 0.
Savoy Swingers 2, Variety 0.
Miller Bay 2, Moose 1.

IDEAL CLEANERS—			
Schmidt	161	125	118
V. Suden	143	67	80
R. Suden	140	55	160
[illegible]	189	133	167
Campagnola	129	172	155
Handicap	28	28	28
Totals	790	580	708
ANNETTES—			
Montgomery	118	153	180
Smith	180	137	166
McMillan	166	223	196
Osteshower	189	171	264
Dickens	106	183	127
Handicap	43	43	43
Totals	793	910	976
TOILERS—			
Smith	111	92	123
Richards	105	110	104
Menzies	123	126	112
Ellison	80		118
Hill	123	99	110
McLeod		117	
Handicap	90	90	90
Totals	632	633	686
BIG SISTERS—			
Gomez	166	140	129
Bond	142	142	186
Dickens	145	72	174
Rothwell	151	132	133
Alexander	49	73	37
Handicap	96	96	96
Totals	749	657	746
MOOSE—			
Taylor	153	109	116
Hilton	121	103	113
Irvine	100	124	174
Erickson	142	182	206
Morrison	113	101	169
Handicap	75	75	75
Totals	704	694	853
MILLER BAY—			
Peterson	201	91	121
Kelly	101	96	111
Roberts	104	90	152
Vincent	178	225	230
Low Score	100	113	113
Handicap	111	111	11
Totals	795	726	843
VARIETY STORE—			
Feasby	230	115	203
Lykegaard	124	147	137
H. McKinnon	131	216	144
Cambella	129	125	111
McLean	181	134	174
Handicap	96	96	96
Totals	891	833	865
SAVOY—			
McPhee	170	253	224
McLeod	177	114	185
Basso-Bert	210	130	174
Menzies	128	150	119
McCallum	144	181	224
Handicap	42	42	42
Totals	871	807	958

SHORT SPORT

Joe Louis, for his record-breaking reign of boxing, was awarded the Edward J. Neil Memorial award as the man who did the most for sport five years ago today. The Boxing Writers' Association of New York voted the trophy by acclamation for the first time in the four years it was awarded.

Nels Stewart, veteran hockey battler, ended a brief retirement seven years ago by scoring a goal for New York Americans 15 seconds after stepping onto the ice for his first N.H.L. game of the year. It was the 318th goal of his career. He retired at the close of the 1939-40 season.

THIS AND THAT

"Gee, boss, it's sure swell of you to take me hunting."

TAXI DOWNS SAVOY IN CLOSE GAME

With a battling Savoy squad hounding them all the way, 99 Taxi fought to a 59-52 win in last night's basketball tussle. The game was full of crowd appeal with both teams playing bang-up basketball. A total of 26 personals and two technical fouls were handed out by referees Alex Bill and Boyo Gurvich.

Keeping right up to the taximen, Savoy's came to the first breather tied with their rivals at 14-14. In the second quarter 99 got a 5-point jump on the hotelmen to bring the half time score to 30-25 for the cabbers.

Once again, in the third quarter Savoys kept right up to 99 — both teams netting 17 points.

With the tempo of the game getting more furious in the last minutes of play tempers were getting shorter and shorter. And at one point in the game, time was called while the two teams "cooled off." This just went to make the game that much more interesting.

As a result of the game, only the B. C. Packers is left to break 99 Taxi's uninterrupted string of wins.

The last game of the first half is to be played this Saturday night. Then next Tuesday night the 99 All-Stars will battle with a visiting team from New Metlakatla, Alaska.

SAVOY—T. Arney 12, M. Holkested 12, D. Marray, J. Davis 10, R. Haugan 8, D. Arney 2, R. Holkested 4, R. Vuckovitch 4. Total—52.

99 TAXI—B. Houston 6, S. Dominato 9, J. Lindsay 21, A. MacPhee 5, S. Beynon 14, G. Viereck, E. Clausen 4. Total—59.

Port Edward Defeats Co-op

The Senior "B" mix-up showed two very aggressive teams fighting for a win with Port Edward emerging victors by a narrow 48-43 margin over a battling Co-op quintet. The canneryman started right out displaying the same type of aggressive ball playing that had won their first game for them Saturday night against Macey's. It caught the Co-op boys napping and let Port Edward come into the end of the first quarter on the far end of a 17-9 score.

In the second quarter Co-op came right back displaying the same type of ball playing and kept right up to their rivals but still 8 points behind with the half time score being 28-20 for the out of town team.

The third quarter showed an even more aggressive Co-op team outscore Port Edward although still lacking 5 points to even the game up. This 5 point advantage was held by Port Edward throughout the last quarter bringing the game to an end 48-43 with Port Edward on the long end of the score.

CO-OP—Petersen 19, Sheppard 14, Wasch 6, Astoria 9, Menzies 4, Leland. Total—43.

PORT EDWARD—A. Gurney 19, A. Stevens 10, C. Clayton 14, D. Moven 4, C. Barton, A. Leeson 1, T. Stevens, Albert Stevens, R. McNeil. Total—48.

High Wins Girls' Game

Bo-Me-Hi Rainbirds swamped inexperienced Sweet Sixteen 34-8 in the Girls' League. This was the "Sweets'" second game and despite the one-sided score the game was fast and interesting. High scorer for the game was Jackie Budinich with 10 points for the Rainbirds.

At the end of the first half of play the score was 14-4. With only 4 personal fouls being handed out by referee Don Hartwig the game was noticeably "clean." In the second half Bo-Me-Hi really went wild netting 20 points to their hapless opponents' 4. Bringing the full time score to 34-8.

Good sportsmanship was displayed when so inexperienced a team took a less so good-naturedly, especially when lack of experience was made up for by enthusiasm.

RAINBIRDS — B. Hamilton 2, Thain 4, Budinich 10, N. Bill, M. Kennie, Howe, A. Hamilton 8, N. Youngman 6, Thompson 4, Kennedy. Total—34.

SWEET SIXTEEN — Simonson 2, Wendle, Currie 4, L. Youngman, J. Kildal, Hitchins, Dumas, Layton 2, J. MacIntosh, McKinnon. Total 8.

Gyro Juniors Beat Grotto

In the Junior game a vastly superior Gyro squad took a hapless Grotto team for a 33-21 trouncing. Displaying very smooth teamwork the Gyro had an easy time overcoming a loose playing Grotto aggregation. With the score standing at the end of the first half 18-12 for Gyro, the winners put even more zip into their playing to increase their lead by a sizeable amount.

High men for the night were Schier and Haugan of Gyro with 13 and 11 points each. With Doc Montgomery handing out a fair amount of fouls both teams were astonished by the actual number—28. This win leaves Gyro in undisputed leadership of the Junior league.

GROTTO—B. Currie 1, J. Hebb 6, S. Youngman 4, A. Owens 7, M. Webster, R. Anderson 2, B. Anderson 2, Watson, Johnson, Adolph. Total—21.

GYRO—Schier 13, Haugan 11, D. Scherk 7, Moore 3, Sunberg, S. Scherk, Donaldson. Total—38.

In New York, an Italian was being examined in court after applying for citizenship.

He answered correctly questions as to the name of the President and the Capital of the United States. Then came this:

"Could you become President of the United States"

"No," was the reply.

"Why not" persisted the official.

"You pleasa excuse," begged the Italian. "I very busy right now sella de peanuts."

TEXAS STORMS START IN CANADA

DALLAS, Texas, (AP)— Pedigreed Texas northers begin in Alberta, swish down the middle-western plains and charge into Texas through the Panhandle. A norther without that lineage doesn't have the old vim and pep of a champion.

But to dispel a part of this norther myth—northers aren't indigenous to Texas. A. M. Hamrick, head of the United States weather bureau at Dallas, said all 47 states had them, only they call them cold waves. In the Dakotas they're sometimes blizzards.

Furthermore, it's open season all year around on northers. In the spring they're called cool spells.

But to a Texan, there's nothing else quite like that day in the fall when a yellow tinge colors the air, a blue bank looms in the sky to the north and an icy wind starts whipping the leaves down the streets. It's blowing up a blue norther.

Technically, that yellow tinge comes from dust particles stirred up by the advance winds, gleaming in the sun against the dark backdrop. Hamrick explained. That blue bank is nothing but rain over Oklahoma or perhaps Amarillo.

Or maybe it's been hot and humid. The air is still. Then a distant rumble of thunder breaks into a clap overhead and rain comes sweeping down the road, pushed by a wind from the north. It's a wet norther blustering into town.

"All weather in the northern hemisphere moves sooner or later in an easterly direction," Hamrick said, pointing to a maze of concentric circles, wavy lines and yellow spots on a map.

The circles, mostly elongates and never uniform, came from a high pressure area, which, the weatherman added, was a mass of dry air stagnated over one area so long that it took on the aspects of the weather of that area. That's why northers form in Canada or Alaska, where snow and ice abound.

"Sooner or later," the weatherman went on, "the rotation of the earth starts moving the high pressure area east, and low pressure areas to the south start drawing the cold air."

Low pressure areas are troughs between the high pressure hills. Add a push from a wind from the north, and the cold wave gets to Texas, maybe. If the winds from the south are stronger, it gets deflected.

Any cold front coming from west of the Rocky Mountains expends itself getting over the Rockies and is a weakling when it gets to Texas. As for cold fronts originating east of us, we get only the backwash and sometimes not even that.

Northers take from 24 hours to three days to get down from Medicine Hat or Edmonton in Alberta.

Advertise in the Daily News.

CANADIAN L
GRAND
BOXING S
CIVIC CENTRE
DECEMBE
30 ROUNDS OF B
MAIN EVENT — 10
LEN HITCH
— VS. —
BENNY WIN
SEMI-FIN
DARROW GOM
— VS. —
LEO ADOLPH
6 PRELIMINARY
Tickets On S
Grotto Cigar Store
Canadian Legion

HICKS
FRASER H
Warm, Clean a
714 FRASER
Phone Black

Ford MONARCH
ANNOUNCEME
TO THOSE WHO
WAITING FOR
CARS AND TR
We have taken over all orders and cash depos
were placed with S. E. Parker Ltd. We will follo
policy of filling the oldest orders first. Our ord
will be open for inspection to any customer wh
to see where he stands on the list.
BOB PARKER LIMITE
FORD AND MONARCH DEALER
3rd Avenue

TERRACE MACHINE SHOP & GA
TERRACE, B.C.
Dealers in GENERAL MOTORS Prod
MACHINE WORK — GAS and ELECTRIC W
DIESEL and TRACTOR REPAIRS
For minor repairs and gas

COAL CONSUMERS
DON'T LET
YOUR ORD
GO TOO L
Orders are piling up and the supply situation is not
● You are advised to keep your orders well in
vance to give us the best possible chance to
you supplied.
★ ★ ★
ALBERT & McCAFFERY LTD
Phones 116 and 117
FUEL AND BUILDING MATERIA
SUPPORT RADIO AUCTION

NEW CONSTRUCTION
REPAIRS ALTERAT
GREER & BRIDDE
Builders and Contractors
PHONE RED 561 P.O. B

LINDSAY'S CARTAGE & STORA
LI
Established 1910
FURNITURE AND HOUSEHOLD GOODS
PACKED, CRATED, STORED AND SHIPPED
TO ALL PARTS OF CANADA AND USA
FOR QUICK, EFFICIENT, CAREFUL AND RELI
SERVICE
Phone LINDSAY'S 60 or 68

REX CAFE
SECOND AVENUE, OPPOSITE PRINCE RUPERT
Chop Suey — Chow Mein
Chinese Dishes our specialty
Open 6 a.m. to 2 a.m.
PHONE 173

EARLY ADVERTISING COPY WILL BE APPRECIA

CHRISTMAS GREETINGS
Grotto CIGAR STORE
Wholesale and Retail Tobacconist
GOOD SUPPLY OF MEN'S SUNDRIES
SMALL QUANTITIES
ROLLS
RAZORS
RONSON LIGHTERS
Make Your Choice Early
See "Bert" or "Bud"

A Sure thing for Christmas

Winchester
CIGARETTES
Blended Right!

PRACTICAL HARDWARE GIFTS
AND
SPORTING GOODS
KAIEN HARDWARE
PHONE 3 P.O. BOX 98

INCOME TAX
Returns Prepared — See
R. E. MORTIMER
324 2nd Ave. — Phone 88

HI-WAY SERVICE
Now Open
for Servicing, Light Repairs and Vulcanizing
BELLAMY & TWEED
404 McBride

Hollywood Cafe
PRINCE RUPERT'S NEWEST AND MOST UP-TO-DATE RESTAURANT
FULL-COURSE MEALS
FROM 11 A.M. TO 6 A.M.
Special Dinner Every Sunday - 5 p.m. to 8 p.m.
CHINESE DISHES A SPECIALTY
WE CATER TO PARTIES
CHOP SUEY CHOW MEIN
FOR OUTSIDE ORDERS PHONE 133
735 THIRD AVENUE WEST

SAVOY HOTEL
Carl Zarelli, Prop.
Phone 37 P.O. Box 544
FRASER STREET
Prince Rupert

RUPERT MOTORS LTD.
PRINCE RUPERT, B. C.
PARTS AND SERVICE DEPOT
CHRYSLER DODGE
PLYMOUTH DE SOTO
DODGE AND FARGO TRUCKS

JOHN H. BULGER
OPTOMETRIST
John Bulger Ltd.
Third Avenue

Gifts..
FOR THE YOUNG . . .
Bicycles - Wagons
Roller Skates - Skis
Scooters - Kiddy Cars
A small deposit will hold any article till Christmas.
Gordon's HARDWARE
McBride Street
● Remember the Civic Election Dec. 12. Vote as you like . . . but VOTE!
PHONE 311

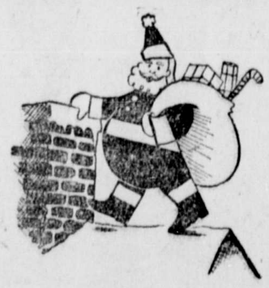

uperior Grocers LTD.

"PROMPT ATTENTION TO ALL CUSTOMERS"

Thursday, Friday and Saturday
DECEMBER 12 - 13 - 14

E DELIVERY —●— PHONE 18

RESH FRUITS AND VEGETABLES

NEAPPLE—Fresh, Cuban, Lucious, each 49c
RANBERRIES—Eatmore, 16-oz. cello, ea. 69c
ANANAS—Firm, Ripe ..... 3 lbs. 49c
PPLES—Rome Beauty, good cookers, box $3.15
PPLES—Delicious, Fancy ..... box $3.40
RUSSEL SPROUTS—Fresh ..... lb. 29c
ELERY—Crisp, Large Stalks ..... lb. 12c

• *QUALITY GROCERIES* •

RISTMAS PUDDINGS—B.C., 1 pound ..... 65¢
RISTMAS CAKES—ach $1.15
NGER ALE—North Star, ints, per case $1.95
RANGE and GRAPEFRUIT UICE—Pasco, -oz. tin ..... 21¢
RISTMAS CRACKERS—dozen to box, per box 85¢
CHERRIES—Glace (limited quantity). While stock lasts, ½ pound ..... 35¢
TOMATO JUICE—Libby's, 20-oz. tin, 2 for ..... 25¢
TOMATOES—Stokely's, Fancy Quality, 28-oz. tin ..... 22¢
OLIVES—Libby's, stuffed, 9-oz. jar ..... each 47¢
CAKE FLOUR—Swans Down ..... 33¢

OTE AS YOU LIKE . . . BUT VOTE DECEMBER 12

LOUR—Robin Hood,
-lb. sack ..... 31¢
-lb. sack ..... 93¢
-lb. sack $1.75
BAKING POWDER—Nabob, 2½-lb. tin ..... 63¢
EXTRACTS—Nabob, 2-oz. ..... 23¢
YEAST—Royal, Fast Rising, pkg. ..... 15¢

Dog Food
Dr. Ballard's
19-oz. tin
2 for ..... 35¢

QUAKER
Health Bran
28-oz. pkg.
each ..... 17¢

DG FOOD—Pard, dehydrated, 8-oz. pkg. 15¢

for . . .
ECONOMIC AND FINANCIALLY SOUND MANAGEMENT OF CITY BUSINESS

Vote H. KRAUPNER
For ALDERMAN

An Unbiased Friend of Labor and Management Alike Who Has Come Up from the Ranks

Vote as you like...
BUT **VOTE**
on **DECEMBER 12th**
SPACE DONATED BY
JONES FAMILY MEAT MARKET

ELECTRICAL Gifts

WHAT COULD BE MORE APPROPRIATE?

HERE ARE A FEW SUGGESTIONS:

Table and Boudoir Lamps from ..... $3.75 up
Presto Pressure Cookers $17.59
Electric Motor Kits $1.59
Remington Dual Shavers $19.95
Remington Threesome Shavers $23.95
Marconi Battery Radios (mantle size) 6-tube performance $30.75
Crystal Sets and Kits from ..... $1.50 up

RUPERT RADIO AND ELECTRIC
P.O. Box 1321 — 313 Third Ave. — Phone 644
SUPPORT RADIO AUCTION, DECEMBER 12, 13, 14

Complete Line of
Cosmetic Gifts

YARDLEY — HARRIET HUBBARD AYER-
ADRIENNE — TUYA — MAX FACTOR
EVENING IN PARIS — TANGEE

Ormes Ltd.
The Pioneer Druggists

VOTE AS YOU LIKE—BUT VOTE ON DECEMBER 12

OFFICERS INSTALLED

Impressive and Beautiful Rites For Local Job's Daughters

In the presence of one of the largest gatherings of parents and friends which has ever witnessed the impressively beautiful ceremonies attendant thereto, installation of Guardian Council and Bethel officers of the local Job's Daughters for 1947 took place in the Masonic Temple. The scene was highly attractive in decorations of Christmas trees, Yuletide lights and colors of the Bethel. The Bethel meeting was followed by a banquet.

The Guardian Council was installed by George J. Dawes, grand associate guardian for British Columbia, who was assisted by Mrs. W. W. C. O'Neill, Mrs. Alex McRae, Mrs. Robert Gordon and Mrs. William Slater. Those taking office were:

Guardian, Mrs. Laura Mitchell.
Associate Guardian, George Murray.
Guardian Secretary, Miss Audrey Grimble.
Guardian Treasurer, Mrs. Beatrice Kirby.
Musician, Mrs. Stewart Donaldson.

Incoming officers of the Bethel were installed by Miss Molly Frew, assisted by Mrs. T. M. Spencer, Mrs. L. W. Kergin and Mrs. Robert Gordon.

The new Bethel officers are:
Honored Queen, Bernice Eastwood.
Senior Princess, Solveig Mork.
Junior Princess, Marjorie Eby.
Guide, Audrey Hunter.
Marshal, Glenys Lashmar.
Chaplain, Lorna Donaldson.
Treasurer, Joyce Watts.
Recorder, Nan Kennedy.
Librarian, Margaret Murray.
Musician, Gwen McRae.
Senior Custodian, Yvonne Morin.
Junior Custodian, Peggy Pullen.
First Messenger, Monica Holtby.
Second Messenger, Joan Ketcheson.
Third Messenger, Yvonne Langridge.
Fourth Messenger, Kathleen Hills.
Fifth Messenger, Barbara Flaten.
Inner Guard, Helen Kaspar.
Outer Guard, Marlene Brechin.

At the jolly banquet gathering which followed the toasts were as follows:

To the King, proposed by Bernice Eastwood.
Grand Guardian Council, proposed by Solveig Mork, responded to by George J. Dawes.
Guardian Council, proposed by Audrey Hunter, responded to by George Murray.
Parents and Friends, proposed by Monica Holtby, responded to by E. J. Smith, Mrs. J. A. Frew and A. D. Ritchie.
The Masons, proposed by Jean Calderwood, responded to by D. C. Stevenson.
Mother Gordon, proposed by Barbara Flaten, responded to by Mrs. Robert Gordon.

During the evening a number of presentations were made including a record player to Mr. and Mrs. Alex Mitchell from the Bethel and a table lamp by George J. Dawes.

Music and community singing was enjoyed and delicious refreshments were done full justice to.

Announcements

All advertisements in this column will be charged for a full month at 25c a word.

Orange tea and home cooking. Mrs. J. G. Anderson's, 303 4th East. 2:30 to 5. Dec. 12.

Card party, Catholic School Hall, Dec. 12, 8 p.m., in aid of Christmas Tree.

Seal Cove Young People's Xmas Concert and Play. St. Peter's Hall, Dec. 13 and 14, 8 p.m. Silver collection.

King Edward High School concert, December 16, Civic Centre.

S.O.N. Christmas Tree and Dance, Civic Centre, December 26.

Children's Fancy Dress Party, Civic Centre, December 27.

NOTICE

The Daily News wishes to draw attention to the rule that classified and transient advertising is payable in advance at the office at time of presenting copy for advertising. Those desiring to advertise in this manner in the Daily News are asked to assist the office and respect this rule by refraining from telephoning classified advertising.

Local News Items . . .

▲ Vote Arthur Bruce Brown for School Trustee—parent, former teacher, taxpayer. (290)

▲ Elio Furniture Store will be closed from Dec. 9th to January 5th, 1947. (d27)

A model zoning bylaw for cities was presented to the city council at its meeting Monday night in a communication from the Department of Reconstruction and was sent to the zoning committee for its consideration.

Under an amendment to the city licensing bylaw brought in at Monday night's council meeting, the license fee for taxis carrying less than seven passengers will be $10 instead of $5 per six months and for busses, $40 instead of $5.

The Prince Rupert Gyro Club was in regular monthly business session at its weekly luncheon today with President W. D. Lambie in the chair and a good attendance of members. An important Gyro event later in the week will be the official visit of International President Greg York of Vancouver and District Governor Fred Hawes of Victoria who, with their wives, are due to arrive on Friday afternoon from the south aboard the steamer Camosun.

After this date I will not be responsible for debts contracted in my name by anyone other than myself.
ANDREW FOSS.
December 11, 1946. (290)

Longshoremen Give Pioneer Home $84

William Rothwell called at the City Hall yesterday afternoon to turn over to the city clerk the substantial donation of $84.50, having been subscribed among longshoremen for the Pioneers' Home Fund.

▲ Vote for a man who knows our city problems. VOTE BROOKSBANK. (289)

Olof Hanson arrived in the city on last night's train from Smithers to spend a few days here on business.

Canadian Legion regular monthly meeting, with initiation of new members, 8 o'clock tonight at Legion Hall.

A. J. Whitmore, director of western fisheries, Ottawa, left on last night's train to return to Ottawa after spending the last three days in the city on official business at the local fisheries office.

Sgt. Charles Mayo of the Royal Canadian Engineers is going to Terrace this week to bring to the city an Army fire truck which has been disposed of by War Assets Corporation to the city of Fernie.

NEW AIRPORT

SYDNEY, Australia (CP)—Australia's new £5,000,000 ($16,000,000) combined airport and flying boat base, to be built at Mascot and Botany Bay, New South Wales, will have runways of 8,000, 6,200 and 5,600 feet. Extensions for other lengths will be made when plane movements exceed 500 daily.

BELFAST, Northern Ireland (CP)—Alderman W. F. Neill, M.P., has been chosen Lord Mayor, succeeding Sir Crawford McCullagh who retired because of ill-health.

BABY'S COLDS
Relieve misery direct —without "dosing."
RUB ON → VICKS VAPORUB

Hotel... arrivals

Prince Rupert

Olof Hanson, city; R. P. Gourley, Houston; M. St. Julian, city; J. E. Ormheim, city; W. Hickmore, Smithers; J. Assman, Prince George. E. McMullen, sr., Stewart; E. McMullen jr., Stewart; D. J. McCuaig, East End, Sask.; J. Chapman, Shawatlans; C. F. P. Faulkner, New Westminster; Mrs. B. Richardson, Shirley; Mrs. R. Dodge, Shirley; Mrs. E. Brooks, Terrace; Mr. and Mrs. G. Casson, Anyox; H. J. Baxter, Terrace; R. W. Wiley, Burns Lake; E. Orom, Bashaw, Alta.; Mrs. L. Collier, Ketchikan; Mr. and Mrs. Norton, Detroit; Mrs. R. Pollock, Inverness; Mrs. J. Riddle, Inverness.

JUNGLE DWELLER

NAIROBI, Kenya (CP)—Luiga Raimordi, Italian prisoner of war, wrote home from Kenya to say he lived for three years in the jungle, claimed he was awarded £32,000 ($128,000) for showing an expedition the way to an elephants' graveyard.

To be Cherished a Lifetime . . .

GIVE A GOOD WATCH FOR CHRISTMAS

We carry nearly all the good makes such as Waltham, Longines, Omega, Elgin, Gruen, Bulova, and have just been appointed agents for the Girard Perrigaux watch, famous since 1791.

We have over 200 watches in stock at present and our prices the same as ceiling prices all over Canada.

BUY WITH CONFIDENCE AT

Bulgers

AS A SANTA CLAUS ARE YOU A DUNCE?

Does a slim Christmas purse, little time for shopping and lots of friends and family make you a puzzled Santa Claus? Then discover **THE VARIETY STORE**! With just a few spare half hours, you can dazzle everyone with your lovely gifts!

From our really huge stocks of practically everything under the sun, you're sure to find just what you want for Mother, Dad, Sister, Brother and Sweetheart, all in one convenient store. And we've all the wrappings, too . . . cards, seals, decorative papers and ribbons to dress them up. Dash in, the next spare half-hour you have and see if we're not telling the truth!

THE VARIETY STORE
"WHERE YOUR DIMES ARE LITTLE DOLLARS"

SUPPORT RADIO AUCTION DECEMBER 12 - 13 - 14

Christmas Slippers

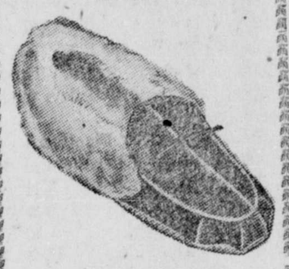

Whatever his or her favorite type of slipper, be assured that we have it. Our stock is complete — from fancies to mocassins.

75¢ TO $6.50

Fashion
FOOTWEAR
Fine New Store
STONE BLOCK

Quality Repairs Economy Prices at

PRINCE RUPERT SHOE REPAIR
3rd St. (Near the Post Office)

XMAS GIFTS

Give HER Lovely Lingerie Nightgown, Slip and Pantie, in heavy satin, sizes 32 to 42, in white, blue or rose.
Deposit, $2.70—
Balance, $10.79 C.O.D.
Send color, size, deposit, and address to

SYLVIA'S
Ready-to-Wear
OCEAN FALLS, B.C.
Delivery in 3 weeks

The Seal of Quality

BRITISH COLUMBIA'S

FINEST SALMON

Dress Gloves

THAT COMBINE SMARTNESS WITH UTILITY . . .

Please him this Christmas with a pair of these fine gloves.

PIGTEX—Unlined, tan shade, pair ..... $2.00 to $2.75
PIGTEX—Unlined, natural $2.75
CAPESKIN—Lined, brown shade $3.00
DEERSKIN—Unlined, natural $4.25
ENGLISH CAPESKIN—Unlined, extra fine quality, tan shade $4.50
ENGLISH CHAMOIS—Unlined, extra fine quality, natural $4.50

ATTRACTIVE GIFT BOX IF DESIRED

Watts & Nickerson
MEN'S and BOYS' CLOTHING
PHONE 345 — FIVE-THREE-TWO THIRD AVENUE

Gifts FOR ALL

Games — Blocks — Pull Toys — Scooters
Kiddy Kar — Wagons — Fire Engines — Dolls
Cannons — Plastic Dishes — complete line
MECCANO SETS
TOYS

STATIONERY A beautiful range of Boxed Stationery including plastic and wooden boxes. Children's Stationery.

Bill Folds — Key Cases — Writing Cases — Moccasins — Photograph Albums.
(Above may be initialed in gold)
LEATHER GOODS

BOOKS - all the Latest Titles

"THE HUCKSTERS" "JALNA BOOKS"
"THE SNAKE PIT" "LORD HORNBLOWER"
"MIRACLE OF THE BELLS" "BRITANNIA MEWS"

CHILDREN'S Story Books - Picture Books
Burgess Bedtime Stories — Pollyanno Books — Bobbsey Twin Books — Curly Top Series.

• *DON'T FORGET—*
Christmas Crackers — Tree Decorations — Fancy Wrapping — Paper Christmas Napkins.

• CHRISTMAS CARDS •

VOTE AS YOU LIKE—BUT VOTE ON DECEMBER 12

McRae Bros. Ltd.

THE THREE WISE MEN BROUGHT GIFTS!
WE HAVE CHRISTMAS GIFT SUGGESTIONS FOR YOU . . .

Rupert Jewellers
J. Alexander
REPAIRING OUR SPECIALTY
730 Second Avenue PHONE: RED 992

Quick Frozen Cellophane Wrapped

"RUPERT BRAND"

SOLE FILLETS COD FILLETS
SALMON FILLETS

No bones . . . No waste . . . No fuss.

Try them today from your butcher.

Canadian Fish
AND
Cold Storage
COMPANY LIMITED
PRINCE RUPERT, B.C.

NEVER A DOUBT!!

For This or Any Christmas

It's PEOPLES FOR THE RIGHT GIFT

HOUSECOATS
LINGERIE
GLOVES
HANKERCHIEFS
SCARVES
DRESSES
COATS
HATS

RUPERT PEOPLES STORE

QUALITY FOODS

We are here to serve you and guarantee you will be pleased.

FREE DELIVERY OF ALL ORDERS

BLAIN BROTHERS

"HOUSE OF FINE FOODS"

PHONE 547 —:— P.O. Box 174

VOTE AS YOU LIKE—BUT VOTE ON DECEMBER 12

Pacific Cafe

Phone Blue 808 726 Third Ave

SPECIALIZING IN WORKMEN'S MEALS

Chop Suey : : Chow Mein

6:30 A.M. TO 12 MIDNIGHT
COURTESY AND SERVICE

NORTHWEST CONSTRUCTION LTD.

Expert Foundation Work and Interior Alterations
CONTRACTS LARGE OR SMALL
Planning and Designing — Estimates

5 STONE BLOCK P.O. BOX 1381
Phone 563 Evenings: Blue 370

FURNITURE REPAIRING

Upholstering - Slip Covers
Drapes

Car and Truck Cushions
Repaired and Recovered

Out-of-town orders given special care.

LOVIN'S CABINET SHOP

Phone Green 974
117 Second Avenue West
Opposite Civic Centre

GOLDBLOOM'S
GOING OUT OF BUSINESS

Fur Coat SALE

PRICES CUT AWAY DOWN!

No. 1 Muskrats, $450 to $350
Coney Coats, $175 to $125
Silver Foxes, 35 Percent Off
Mink, Marten and Sable, 25 Percent Off

NOTHING HELD!

Come In and Look—
No Time to Wait.

GOLDBLOOM'S
FOR FURS

HOPES BODY IS FATHER'S

Continued Stormy Weather Holds Authorities From Porcher Island

Provincial police here have received a telegram from Roy Jacobsen, of Winnipeg, son of Hans Jacobsen, 73-year-old man who has been missing on Porcher Island since October 4, and whose body may have been discovered by two native clam diggers in Porcher Inlet on Sunday.

The younger Jacobsen, who came to Prince Rupert in the middle of October to conduct a search for his father, heard of the finding of the unidentified body from Winnipeg newspapers yesterday and forwarded an enquiry in hope that the body may be that of the elder Jacobson.

Disposition of the body is in the hands of Coroner M. M. Stephens, who so far has been unable to get to Porcher Island because of the gales. The police boat P.M.L. 15 is stormbound at the Queen Charlotte Islands.

THE WEEK AT Civic Centre

Rooms

Wednesday (tonight) — 7:30, Co-operative Badminton (auditorium); 8 p.m., Prince Rupert Flying Club (committee room)) 3 p.m., cribbage tournament (cafeteria); 8 p.m., Galloway Rapids Chapter I.O.D.E. (ladies' lounge); 8 p.m., Prince Rupert Industrial Workers' Union (common lounge).

Thursday—Civic Election (cafeteria; Junior Chamber Radio Auction (auditorium); 8 p.m., National Film Board Forum (common lounge).

Friday—10:30 a.m., Parents' Study Group (ladies' lounge); 7 p.m., Archery Club meeting (cafeteria); 7:30 p.m., Teen Formal decoration committee (committee rooms); Junior Chamber Radio Auction (auditorium).

Saturday — Junior Chamber Radio Auction (Auditorium).

Gymnasium

Wednesday—4:30 p.m., Basketball, 5:30 p.m., Gyro Basketball; 6:30, Legion Basketball; 7:30, Badminton.

Thursday—12:30, Men's Keep Fit; 3:30 p.m., Junior Boys; 5:30 p.m., Grotto Basketball; 6:30 p.m. Intermediate Boys; 7:30, Ladies Keep Fit; 9:30 p.m., People's Store Basketball.

Friday — 3:30 p.m., Junior Girls; 5:30 p.m., High School basketball; 6:30 p.m., Intermediate Girls; 7:30 p.m., archery.

Saturday — 2:30 p.m., Gyro Basketball; 3:30 p.m., Grotto Basketball; 4:30 p.m., Sweet Sixteen Basketball; 6:30 p.m., League Basketball, Watts & Nickerson vs. Legion; 7:30 p.m., Maceys vs. Co-op; 8:30 p.m., B.C. Packers vs. Savoy.

Sunday—2 p.m., Badminton.

MORAL STANDARDS INJURED

DARWIN, Australia (AP)—Australian aborigines suffered harm from their contact with the white man during the Australian Army's occupation of the Northern Territory for defence purposes, according to Crown Prosecutor K. Flynn. Various features of the occupation lowered the natives moral standards, Flynn said.

WINDSORS MAY SOON VISIT CANADA—The Duke and Duchess of Windsor, left, are shown talking to press members who interviewed the new arrivals on the Queen Elizabeth in New York. The Duke and Duchess revealed that they would return to England next May after a visit in the U.S. and Canada, that the Duke was not looking for a job and would not take one if it were offered, and that the Duchess was not wearing jewels because "they were mostly stolen." " painful subject to talk about?" "The Duke said, "Yes, very painful."

Steamship Sailings

For Vancouver—
Monday—ss Princess Adelaide, 10 p.m.
Tuesday—ss Coquitlam, 1:30 p.m.
Thursday—ss Prince Rupert, 11:15 p.m.
Friday—ss Catala, 10 p.m.
Saturday—ss Camosun, 9:15 p.m.

From Vancouver—
Sunday—ss Coquitlam, p.m.
Monday—ss Princess Adelaide. p.m.
Wednesday—ss Prince Rupert, 10:00 a.m.
Friday—ss Camosun, 3 p.m.
Friday—ss Catala, p.m.

For Alaska—
Wednesday—ss Prince Rupert, midnight.
Friday—ss Camosun, midnight.

From Alaska—
Thursday—ss Prince Rupert, 7 p.m.
Saturday—ss Camosun, 7 p.m.

Advertise in The Daily News.

DRAMA AND INTRIGUE

In "Confidential Agent" Now Showing at Capitol Theatre

A rousing love story with elements of love and intrigue, "Confidential Agent," picturization of a best selling novel of the same name, is the current feature at the Capitol Theatre. It proved very acceptable film fare to yesterday's local moviegoers and is making its final showings today.

The picture is concerned with the hazardous adventures of an ex-musician who is employed as a confidential agent by the Spanish Republican party. Enroute to England he meets an arrogant, impetuous daughter of the British nobility, the role of which is played by Lauren Bacall. Their impassioned love becomes bound up in a series of adventures including robbery, betrayal and, eventually, murder. Katina Paxinou lends to the menace as a plotting Spanish woman, manager of a small London hotel; Peter Lorre, London contact of the Spanish Republicans; Victor Francen as a suave fascist; George Calouris, egotistical retired Englishman, and Dan Seymour, as a Hindu man of mystery.

Classified Advertising Pays!

Vet's Terminal Taxi

PHONE 640 PHONE

Stand: Bus Depot
DAY AND NIGHT SERVICE

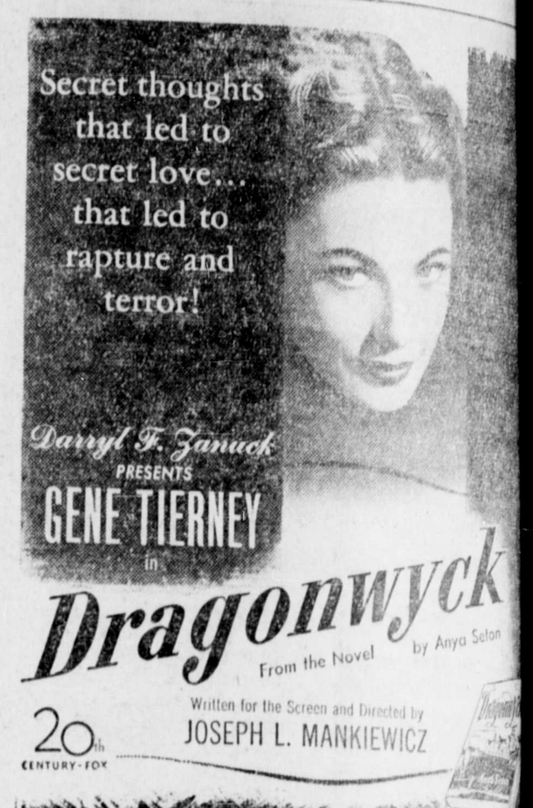

EXTRA!
CARTOON NEWS
SHOWS AT
MAT. 2:30
EVE. 7:00 - 9:10
SATURDAY
2:00 - 4:25
6:50 - 9:17

TODAY
Chas. Boyer—Lauren Bacall
in "Confidential Agent"

TOMORROW!
Capitol

Vote as you like but —

VOTE—

BE A GOOD CITIZEN BY EXERCISING YOUR FRANCHISE

AT

THURSDAY'S CIVIC ELECTION

THIS MESSAGE SPONSORED BY:

Prince Rupert Junior Chamber of Commerce

FURNITURE Makes a Lasting Gift

HANDSOME MODERATELY-PRICED BEDROOM SUITES

Wouldn't One Be Delightful?

An Enourmous VARIETY of GIFTS in

Glassware
Crockery
Hardware
Furniture
Electric Goods

A Great Stock in our TOY DEPARTMENT

"EVERYTHING FOR THE HOME"

GORDON & ANDERSON

The Newest and Largest Store in North Central B.C.

VOTE AS YOU LIKE—BUT VOTE ON DECEMBER 12

COAL
WOOD
CRATING
STORAGE

HYDE TRANSFER
Phone 580

Box 1308 — Phone 108

PRINCE RUPERT PLUMBING & HEATING

ESTIMATES

OIL BURNER SALES AND SERVICE

Cor. 2nd Ave. and 7th St.

PLACE AN AD IN THE DAILY NEWS—CIRCULATION COUNTS

ORDER YOUR GRADE "A" TURKEYS NOW!

Bulkley Market

WE DELIVER DAILY

3rd Avenue Phone 178

MRS. DOWTHER AND MISS WATSON
— at the —
DRY GOODS & NOVELTY

Have done their best to obtain a Christmas stock for you.

Some lines are short, yet we think you could find an acceptable gift here . . .

Call and see us anyway!

BESNER BLOCK —•— THIRD AVE

BLONDIE —Any More Spare Parts?

By Chic Young

GUNNAR SELVIG

General Contractor

We do basements, reshingling, build fences, sidewalks, remodel your kitchen. Demolish or move buildings.

100% SATISFACTION GUARANTEED

CALL BLUE 610
and we will give an estimate.

P.O. BOX 654 —:— PRINCE RUPERT

Prince Rupert Bottle Collector

ALSO MESSENGER SERVICE Phone Blue 737

We buy . . . ALL SIZES

Perfex Bottles
Beer Bottles
Whiskey, Gin and Wine Bottles

PROMPT AND COURTEOUS SERVICE

OPENING OUR NEW STORE . . .

HAPPY WONG CO.

214 SIXTH STREET Phone BLUE 280

(NEXT TO JONES NEWSTAND)

FRESH FRUITS and VEGETABLES

Wholesale and Retail

BUY FROM OUR FINE STOCK