PROVINCIAL LIBRARY VICTORIA, B.C.

RED TOP CABS
Phone 349 Phone
J. KASPER — C. McINTYRE
Stand: Rupert Tobacco Store
(across from Ormes)
DAY AND NIGHT SERVICE

NORTHERN AND CENTRAL BRITISH COLUMBIA'S NEWSPAPER

The Daily News

Published at Canada's Most Strategic Pacific Port—"Prince Rupert, the Key to the Great Northwest"

VOL. XXXV, No. 125. PRINCE RUPERT, B.C., WEDNESDAY, MAY 29, 1946 PRICE FIVE CENTS

TAXI TAXI
537
DAY and NIGHT SERVICE
Bill and Ken Nesbitt

PROVINCIAL GOVT. PROVINCIAL LIBR. 18 June Provincial Governe

Final Attempt To Settle Strike

American Federation Is Disregarding Picket Line At Powell River Plant

VICTORIA—Chief Justice Gordon Sloan is making a third attempt today to settle the timber workers' strike. He is at Victoria this afternoon hearing representations of the operators. He will then prepare a recommendation for both sides which would be the basis of settlement to be presented to Ottawa.

Meanwhile at Powell River American Federation of Labor Union leaders say no attention will be paid to C.I.O. pickets on logs in the water here for the pulp and paper mill. The C.I.O. says the logs are "hot" but the A.F. of L. says any logs in the water are already fair. There have been no incidents so far and the company says nothing will be done in the meantime about removing the picketers.

There is enough timber on hand to last Powell River for forty days providing all logs in the water are used.

Bulletins

IN MANCHURIA

HARBIN — Chinese Nationalist forces have drawn up to the gates of Harbin while negotiations continue for a truce which would end the civil war in Manchuria.

VOTE AT 3 P.M.

WASHINGTON—The United States is to vote at 3 p.m. on President Truman's new anti-strike legislation. It is expected it will be defeated.

FORCES HELD UP

LONDON—Engine trouble in the liner Ile de France has held up for a week the withdrawal of the last 1,000 of Canadian occupation forces from Germany.

CHILD IS DROWNED

CHILLIWACK — Four-year-old Fred Fittaker, son of Sgt. and Mrs. Fittaker, was drowned when he fell into the flooded Fraser River. His father tried vainly to rescue him.

SALMON PRICE

VANCOUVER—There is no agreement yet on salmon prices. The union of fishermen has rejected the canners' offer of 1c and ¼c more. The union wants 1c.

EVIDENCE QUESTIONED

MONTREAL — The defence at the conspiracy trial of Fred Rose sought today to question the admissibility of testimony given by Igor Gouzenko when the former Russian embassy cipher clerk was telling of sending Russian secret agents to foreign countries, but the court held the evidence was permissible.

FOUNDRY STRIKE BREAK

VANCOUVER — Workers in four foundries returned to work when C.I.O. pickets were removed, leaving the picketing to the A. F. of L., which did not place pickets.

NO LIQUOR WRAPPING

VANCOUVER — If the timber strike continues, there may be no wrapping paper for liquor stores and no cartons for beer, W. F. Kennedy, chairman of the board of liquor commissioners, says.

SEA CADET BASE

VANCOUVER — A tract of 117 acres at Elkins Landing, Gambier Island, has been purchased by the Navy League of Canada as a permanent sea cadet camp.

ENGLAND'S ROYALTY OBSERVE MAUNDY THURSDAY—King George VI and Queen Elizabeth, accompanied by the Lord Bishop of Leichfield, each carrying a floral nosegay, are pictured leaving Westminster Abbey following Maundy Thursday observance. The ceremony, most ancient of the royal charities, is held on the Thursday before Easter when the King distributes Maundy pence among his people.

FAREWELL PARTY ENDS FATALLY

WILLIAMS LAKE (CP) — A farewell party to celebrate the departure of William Winquest, 63, for his home in Finland to see his aged mother, ended in his death as a result of the accidental discharge of a German souvenir pistol last night. An inquest will be held into Winquest's death.

Premier Is Tense

Possibility of Strike Is Still Looming There

STEWART — The situation regarding the possibility of a strike at Premier is very tense. It is fully expected that, owing to the fact that the company has been operating at a loss for some time, they will in all probability close down for an indefinite period. Whether the miners here will strike or not was dependent on the decisions come to at the meeting of the various delegates of the union held Sunday in Vancouver. At the time of writing, no word has been received here.

COASTER TO LEAVE SOON

Workmen at the Prince Rupert dry dock today were raising steam in the boilers of the China coaster Ottawa Paget which is expected to leave here early next week. The vessel has reportedly been sold to the Chinese government.

The Ottawa Paget is the first of two such vessels to be built at the local dry dock within the last year. The second, Ottawa Pallette, also has been sold and will leave soon.

Capt. Henry Nedden, veteran coastal mariner, who will command the Paget when she leaves, has already arrived in the city. Crew of the vessel is expected here this week.

MONK INVENTED CANNON

A German monk, Berthold Schwartz, is credited with inventing the cannon. Stones and darts were used as propectiles.

FELL-GAINS HIS SPEECH

Seattle Man Has Happy Restoration of His Faculties

SEATTLE (CP)—Sixty-five-year-old Claude Berger, who said he had been deaf and dumb since the age of three, chattered happily yesterday after he stumbled and fell. A doctor said that the shock of falling apparently restored his speech and improved his hearing.

Halibut Sales

Canadian

Balsac I, 18,000, Co-op.
Steveston III, 25,000, Co-op.
Snowfall, 18,000, Storage.
Cape Beale, 12,000, Whiz.
Embla, 18,000, Co-op.
Intend, 5,000, Pacific.
M. & W., 13,000, Edmunds & Walker.
Rodney P., 17,000, Co-op.
Finella, 9,500, Co-op.

POSTHUMOUS SUCCESS

Georges Bizet, the French composer, died thinking that his great opera, "Carmen," would be another in his long series of failures.

Succeeded In Exams

University of British Columbia Results are Announced

VANCOUVER, (CP)— University of British Columbia examination results, announced today, include the following ex-service personnel:

Arts and Science, First Year

Class 1—R. I. Peachey (Prince Rupert), W. S. Cooper (Terrace), R. A. Fisk and H. C. Miller (Prince George).

Class 2—W. G. Calderwood, A. D. Crerar and H. W. Macdonald (Prince Rupert), M. N. Cote (Terrace), R. S. Munro (Prince George), J. H. Scarlett (Powell River), A. G. Stables (Ocean Falls).

Passed—J. D. Stuart (Prince Rupert), V. R. Bruce and H. G. Windt (Smithers), Thomas Nutchey and W. J. Wright (Powell River), R. O. Edmunds (Bella Coola).

Passed in Certain Subjects—J. A. Milburn (Prince George)

Arts and Science, Second Year

Class 2—E. A. Capstick and J. H. Haugan (Prince Rupert), Hans Braathen (Prince George).

First Year Agriculture

Class Two—C. D. Taper (Prince Rupert).

GENERAL RESULTS

Applied Science, Second Year

Class 1—H. Lee (Prince Rupert), M. Cook (Smithers), W. A. Sweeney (Ocean Falls).

Class 2—A. Charleson (Ocean Falls), H. J. Eastman (Atlin), P. L. Kennedy (Smithers), R. C. Paulsen (Stewart).

Passed with Supplementals—L. G. Holtby (Prince Rupert), G. P. Griffiths (Ocean Falls).

Chemical Engineering, Fourth Year

Class 1—B. H. Levelton (Bella Coola).

Class 2—N. L. Larson (Ocean Falls).

Electrical Engineering

Class 2—E. Cook (Smithers),

Mining Engineering

Passed with Supplementals—G. C. Durham (Prince Rupert).

Nine Dead In Floods

High Waters Doing Much Damage in States of New York and Pennsylvania—No Signs of Subsiding

PITTSBURGH (CP)—On a wide rampage of death and destruction, rivers and creeks boiled out of their banks today to inundate valuable farming and industrial areas in Pennsylvania and New York.

At least nine persons have been drowned and four others are missing as muddy flood waters, fed by four days of almost continuous rains, spilled relentlessly into homes and business establishments.

Estimates of damage exceed three million dollars.

Thousands are homeless.

NEW COASTAL FREIGHT SHIP

Frank Waterhouse to Commission Former China Coaster

An additional coastwise freight service will be commenced late in June by the Frank Waterhouse Co. which has purchased a China coaster type freight vessel for operation on the north coast. The vessel is now being fitted at the Victoria Machinery Depot.

Built in Montreal, the ship is now being prepared for the special type of service required of it along the B. C. coast. It is to be re-named the Chilkoot, a name formerly carried by a Waterhouse vessel which was sold a few years ago.

The Chilkoot will have a speed of ten and a half knots and will be equipped with radar and ship-to-shore telephone. It will have two cabins forward to accommodate passengers. In addition to its two large freight holds there will be two tanks with a capacity of four cars of bulk fish oil, bottom tanks carrying extra fuel oil for canneries, and a refrigeration chamber which will carry perishables to remote places on the coast. It will also have two heavy-lift cargo derricks, one with a capacity of 25 tons and the other capable of hoisting ten tons.

Its cargo holds will have a capacity of 1,500 short tons—equal to 48,000 large cases of canned salmon.

JAPS ARRIVE ON WEST COAST

VANCOUVER (CP) — One hundred and fifty more Japanese arrived today from Angler, Ontario, to await repatriation to their homeland. They will be kept in the immigration building until they board the U.S.S. Marine Agent which is due to dock at Vancouver on Thursday.

THE WEATHER

Synopsis

Maximum temperatures over B.C. during the past two days have dropped from the unseasonable highs of the earlier part of the month to near normal. In the Kootenay and North Thompson regional maximum temperatures of 53 to 55 were about ten degree below normal. Rain was general yesterday over eastern Alberta and southeastern B.C. with scattered showers reported over the rest of B.C. with a cool northwesterly flow of air having spread over the province during the night. Cloudy skies and rainshowers will be fairly general over the province with little change expected in temperatures.

Forecast

Prince Rupert, Queen Charlottes and North Coast—Cloudy. Widely scattered rain showers during the day, winds west, 20 miles per hour, Queen Charlotte Sound region; southerly, 15 miles per hour, Dixon Entrance region. Little change in temperatures. Maximum Port Hardy 55, Massett 55, Prince Rupert 56.

Local Tides

Thursday, May 30, 1946

High	0:25	22.7 feet
	13:15	20.2 feet
Low	7:00	0.8 feet
	19:01	5.4 feet

PARTY CATCHES 150 TROUT AT LAKE LEVERSON

A catch of 150 cutthroat trout was reported by a party of six who visited Lake Leverson at the head of Wark Canal over the weekend. Some of the fish measured 20 inches in length. The party, which went out in C. Michaloff's boat Harla, left last Thursday, returning Monday. They were Mr. and Mrs. Michaloff, Mr. and Mrs. W. Rothwell and Mr. and Mrs. R. Bean.

POLISH PARLIAMENT

Poland's parliament is commonly known as the KRN, which means national council of the homeland.

CHINA TIES ARE STILL HELD UP

VANCOUVER — UNRRA railway ties for China are held up here despite I.W.A. assurances that they would be moved. The steamer Winnipegosis Park may have to sail without them as a result of pickets preventing ties more than 14 feet from dockside being handled.

SOME SEAMEN ORDERED BACK

Government Lake Ships to Be Manned Again Although Strike Against Private Lines Continues

TORONTO (CP)—Three score or more vessels were tied up today by the Canadian Seamen's Union strike against lake ship owners for an eight-hour day although Pat Sullivan, president of the union, has ordered seamen on government transport ships to return to their jobs.

More seamen have been arrested on charges of absence from their ships. The union's figure of arrests stood at 52.

Tension continued high at lake ports where picket lines stood fast against sporadic calls by owners for police assistance.

The strike has given way to a dogged struggle in which neither side showed signs of yielding.

Union spokesmen insist the strike against the companies is still on although a company official says it has been broken.

PAINTINGS FOR MALTA

LONDON, (CP)—As "at tribute to the courage and fortitude of the people of Malta," five paintings of Valetta Harbor by the 19th century artist Abraham Ducros have been presented to Malta by the National Art-Collections Fund.

WHAT'S IN A NAME?

A primrose is not a rose but a member of the herb family.

Nazis Are Executed

Twenty-eight of Torturers Of Dachau Camp Put To Death

LANSBERG, Germany (CP)—Martin Gottfried Weiss, the commandant of Dachau concentration camp where thousands of Europeans were tortured and put to death, was hanged today.

Fourteen of his associates at Dachau preceded him to the gallows on Tuesday.

Another 13 were due to be hanged today, completing the largest mass execution ever conducted by the United States Army.

TERRACE NEWS REPORTED SOLD

TERRACE—It is reported that the Omenica Herald and Terrace News, published by C. H. Sawle at New Hazelton, is in process of being sold to an unnamed buyer. It is suggested that the stock and equipment may be moved to Terrace and published from here. Sale price is said to be $5,000.

Family Holds Estate For 27 Generations

BRADING, Isle of Wight (CP)—For nearly 900 years there have been Oglanders living at Nunwell Park—ever since the 3,000-acre estate was given to Richard de'Orglander by William the Conqueror in 1066 in recognition of the part he played in subduing the island.

Today this beautiful 50-roomed house—one of the oldest in the country—is occupied by Brig. Gen. C. F. Aspinall-Oglander, 27th generation of Oglanders to live there.

EXPENDITURES DROP

CANBERRA, Australia, (CP) — Australian war expenditure for nine months of the current fiscal year ending June 30 was $136,800,000 less than during the corresponding period in the 1944-45 year ended last June. The total of war spending during the past nine months was approximately $1,112,400,000.

NO GALL BLADDERS

Deer, elk and moose have no gall bladders.

FLAG CHOICE NARROWS DOWN

OTTAWA (CP)—The parliamentary flag committee narrowed the remaining flag suggestions down to two yesterday—red ensign with gold maple leaf, and red and white triangular divided flag with green maple leaf.

TRUMAN MAY BE REVERSED

Senate Opposed to Inducting Workers in Government-Owned Industries Into Army

WASHINGTON, D.C. (CP) — President Truman's strike draft plan faces almost certain defeat in the Senate if the coal dispute is settled quickly, an Associated Press poll today showed.

Of 64 senators willing to state their position, 44 said they are opposed to that section of the emergency bill which would empower the president to induct into the army those who strike in government-owned industries.

The Senate began today its second day of debate on the measure.

FORCED LABOR MADE LEGAL

NUERNBERG (CP) — Fritz Saukel, Hitler's labor boss, testified blandly today that it was legal to draft 5,000,000 foreigners to work in the German war effort. Saukel told the international military tribunal that Hitler issued laws validating forced labor and the governments of the occupied countries followed suit.

BOXED PUSS JERKS ERKS

CAPETOWN (CP) — This is the story of "Panther", the cat which travelled to South Africa from England in a packing case and lived, almost literally, for six weeks on the "smell of an oil rag."

A new aircraft engine, swathed in heavily tarred paper and packed in a strong wooden box, arrived at a South African training school from Britain.

When the mechanics opened the packing case they were astonished to find a scraggy black cat with a white chest lying beside the engine. Its only substance during the six weeks voyage had been the grease on the engine and the tarred paper. It became the "erks" pet.

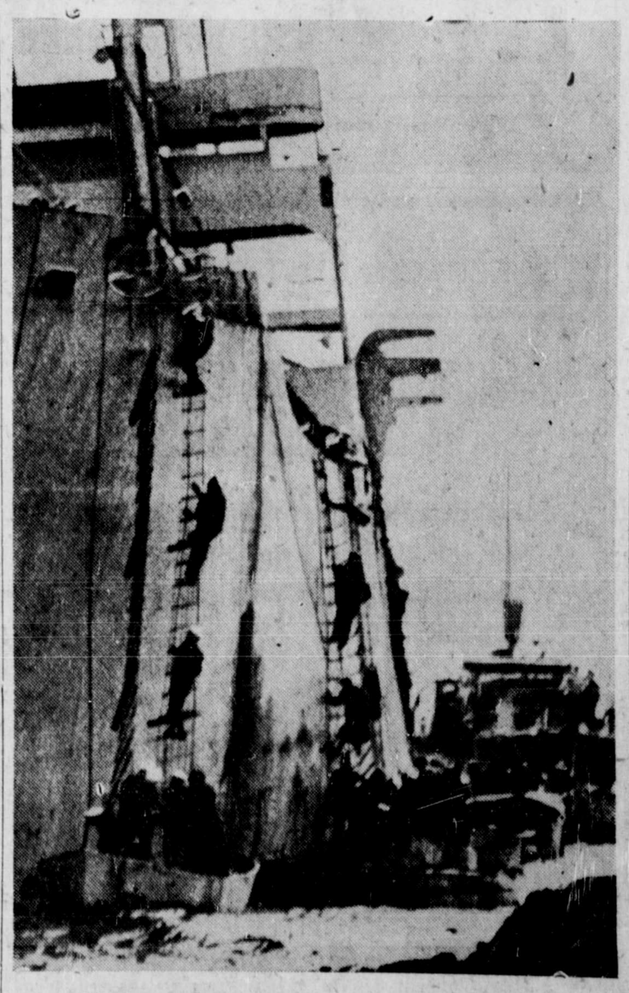

RETURNING BRITISH SAILORS SAVED — Homeward-bound British sailors returning from Australia aboard the troopship Georgetown Victory, swarm down rope ladders to launches and lifeboats after the ship crashed into the rocks at Killard Point. One thousand five hundred aboard the ship were rescued.

AIR BOARD AT DAWSON

Complaints Regarding Canadian Pacific Airlines Service Being Heard

DAWSON, Y. T. (CP) — Officials of the Air Transport Board are meeting here today to hear complaints from persons who feel that Canadian Pacific Airlines passenger and freight rates are too high in this district and that service on the Dawson-Whitehorse run is inefficient.

Aussie Jay-Walkers Cause of Accidents

SYDNEY, Australia, (CP)—State authorities in New South Wales are considering a campaign to improve the behavior of pedestrians who are blamed for 1,443 traffic accidents last year.

Twenty were killed and 238 injured crossing roads casually; 12 were killed and 161 injured running across roads; 13 were killed and 191 injured because of carelessness due to over-drinking; six were killed and 3 injured by walking with their backs to oncoming traffic; 10 were killed and 70 injured because of hesitation in front of approaching cars.

FORMER KAMLOOPS JAP SENTENCED TO EXECUTION FOR HIS ATROCITIES

★ ★ ★ ★ ★

HONG KONG (CP)—Inouye Kanao, born in Kamloops and who lived there until 1930 when he was 24, has been sentenced to death for his part in the atrocities at Samshipo camp at Hong Kong where British and Canadian prisoners were held. Kanao, known as "Slap Happy Joe," was interpreter at the camp and was described by prisoners as the most sadistic of all camp officials.

Prince Rupert Daily News
Wednesday, May 29, 1946

A daily newspaper devoted to the upbuilding of Prince Rupert and all the communities comprising northern and central British Columbia.

Published every afternoon except Sunday by Prince Rupert Daily News Limited, Third Avenue, Prince Rupert, British Columbia.
G. A. HUNTER, Managing Editor.
H. G. PERRY, Managing Director.

MEMBER A.B.C.

SUBSCRIPTION RATES:
By City Carrier, per week 15
Per Month 65
—Per Year $7.00
By Mail, per month 40
—Per Year $4.00
(Authorized as Second Class Mail, Post Office Department, Ottawa).

INFLATION NEAR HERE

ONE DOES NOT have to go far from Prince Rupert to see inflation in action and the consequences of the premature release of such controls as in Canada are still keeping at least within reasonable bounds the effects which are produced when a strong purchasing power and buying demand on the one hand meet with a scarcity of goods on the other.

Even in Ketchikan, but a scant eighty miles or less from here, meals such as cost $1.25 in Prince Rupert bring $3. There is no butter whatever available in the "First City" of Alaska. Other prices are relatively sky high and a lot of goods are in short supply at least on the legitimate markets.

Yes, wages are high and also slipping out of control but, with all the high wages in Alaska and the United States, the purchasing power of money is relatively less in that country owing to the excessively high prices of goods.

The war-instituted policy of wage and price control, as now practised in Canada, has benefited and will continue to benefit the Canadian worker by protecting his living standards and avoiding an inflationary rise in prices, which would cancel the advantage gained by an increase in his real wages during the war years and since.

During the last war and up to today Canada has managed by means of price control to maintain a general price level in this country which has enabled wage earners to purchase goods and services at reasonable prices. This is in striking contrast to conditions in many other countries where, due to failure to control prices, the purchasing power of wages is much less than before the war and the standard of living is lowered to that extent.

Wage stabilization is necessary because wages form a very considerable part of the cost of producing the goods and services we all must use. The real value of wages depend upon their purchasing power. Increases in money wages unless they can be taken care of by employers out of profits already existing, are bound to increase the cost of goods and services.

European children who have survived the horror of invasion and the squalor of life under enemy occupation are clad in rags. These pathetic victims of War's aftermath are in desperate need of clothing. To relieve their misery an urgent appeal is made to every Canadian family to ransack their attics, wardrobes, and trunks and contribute every serviceable garment that they can spare to the National Clothing Collection. Local depots will be announced shortly.

PRAISE FOR SEA CADETS

Appeal for Financial Support To Be Made

At their regular monthly meeting last evening in the Civic Centre the executive of the Navy League of Canada congratulated the local Captain Cook Corps of the Royal Canadian Sea Cadets on their recent very successful activities. The manner in which the corps put on and conducted its dance, the fine showing made at the annual inspection, their splendid contribution to the Victoria Day celebration by the smart turnout of the guard-of-honor and the bugle band, all brought praise from the Navy League.

A review of the cost of operating the local Sea Cadets Corps brought out the fact that upwards of $1,520 was spent last year. While it was felt that this was a large sum of money and that each item of expense had been carefully kept to a minimum, it was also felt that it was a good investment. The value to the lads themselves and indirectly to the community could not be evaluated in dollars and cents. However it was also emphasized that the maintenance of the corps was a responsibility of the parents of the cadets primarily and then of the community as a whole. With this in mind, arrangements for the forthcoming tag day and canvass of the parents and citizens to become members were carefully reviewed.

A request from Navy League headquarters expressed the hope that it would be possible to obtain the names of all ex-sea cadets who had been awarded decorations and mentions-in-dispatches during the war. Any citizen knowing of such ex-Sea Cadets is being asked to advise the secretary, E. T. Applewhaite, or any member of the executive.

The annual At Home is planned for June 24 when the presentation of trophies will take place.

President S. P. Woodside was in the chair and the following were present: Mrs. J. R. Boddie, Mrs. A. L. Holtby, J. N. Form[illegible] J. S. Wilson, T. M. J. Fortune, [illegible] G. Wood, Orme Stuart, Lt. Co[illegible] mander L. Eddy, Lt. Comman[illegible] A. S. Mitchell and E. T. Ap[illegible] whaite, secretary.

RUSSIA BOOSTS LITERA[illegible] Soviet Russia claims to h[illegible] boosted its literacy rate 30 [illegible] cent—to 81 per cent in 193[illegible] a dozen years.

Largest establishment in Western Canada

IT IS INEXPENSIVE to protect your furs against moths a[illegible] other hazards. **REJUVENATE** your furs during the summ[illegible] months by sending them at once to the specially construct[illegible] fire-proof, refrigerated, spacious, bank-like vaults, of R. [illegible] Pop Ltd.

Storage Charges $2.00 per $100.00 valuation.
Use our complete fur service by a highly trained staff.

EXPRESS OR MAIL TO
R. J. Pop Ltd
FURRIERS
Corner GRANVILLE ST. at 15th AVENUE
FUR STORAGE VAULTS
VANCOUVER B.C.

Better English

By D. C. WILLIAMS

1. What is wrong with this sentence? "We must now go as we have work to do."
2. What is the correct pronunciation of "Rio Grande"?
3. Which one of these words is misspelled? Treatise, armistise, promise.
Armistice.

ANSWERS

1. Say, "because we have work to do." 2. Pronounce re-o grand-da, e as in me, o as in no, first a as in ah, last as in day, accent first syllable of each word. 3.

TODAY'S STOCKS

Courtesy S. D. Johnston Co. Ltd.

Vancouver	
Bralorne	13.60
B. R. Con.	.14½
B. R. X.	.14
Cariboo Gold	3.35
Dentonia	.45½
Grull Wihksne	.14½
Hedley Mascot	1.90
Minto	.05½
Pend Oreille	4.05
Pioneer	5.60
Premier Border	.09
Premier Gold	2.00
Privateer	.52
Reeves McDonald	1.80
Reno	.16½
Salmon Gold	.19
Sheep Creek	1.38
Taylor Bridge	.75
Whitewater	.03½
Vananda	.40
Congress	.13¾
Pacific Eastern	.17
Hedley Amalgamated	.12½
Spud Valley	.24
Central Zeballos	.16
Oils—	
A. P. Con.	.12
Calmont	.33
C. & E.	2.10
Foothills	1.60
Home	3.20
Toronto	
Aumaque	.95
Beattie	1.26
Bobjo	.19
Buffalo Canadian	.27
Can. Smelters	100.00
Eldona	.66
Elder	.90
Giant Yellowknife	7.35
Hardrock	.80
Jacknife	.18
Juliet Quebec	.77
Little Long Lac	2.37
Madsen Red Lake	3.75
Moneta	.66
Omega	.33
Pickle Crow	3.65
San Antonio	5.00
Senator Rouyn	.89
Sherritt Gordon	2.74
Steep Rock	3.50
Sturgeon River	.30
Lynx	.32
Lapaska	.46
God's Lake	.78
Negus	2.45

MALDEN, Surrey, Eng., (CP)—Three new roads here are to be named after local V.C.'s.

LETTERBOX

WOMEN BEHIND STRIKE

Editor, Daily News:

There was a report in your issue of May 18 claiming that it was an "open secret" that the married women of Terrace were opposed to the I.W.A. strike.

On behalf of the members of the newly formed Terrace ladies auxiliary of the International Woodworkers I would like to say that it is so secret that none of us know anything about it.

The married women of Terrace, far from being opposed to the strike, are solidly behind our men in their battle for a 25 cent per hour increase, 40 hour week and union security. We know how hard it is these days to feed and clothe our families with rising prices.

In fact we have just formed a local branch of the Women's Auxiliary of the I.W.A. at Terrace so that we can fight and back the union one hundred per cent.

MRS. O. SWANSON
Secretary,
Ladies Auxiliary of
the I.W.A., Terrace.

CANTERBURY, Eng., (CP)—The referee at a football match between deaf-and-dumb teams used a handkerchief instead of a whistle.

IT'S LOGICAL
to go to the bank

Choose the Monthly Payment Plan that suits you best

When you Borrow	for	You repay each month
$ 25	6 months	$4.25
	12 "	2.15
$ 50	6 months	8.48
	12 "	4.30
	18 "	2.91
$100	6 months	16.96
	12 "	8.60
	18 "	5.82
	24 "	4.43
$200	6 months	33.92
	12 "	17.21
	18 "	11.64
	24 "	8.86

Monthly repayments include interest

When you need a personal loan for any reasonable purpose your logical course is to call at our nearest branch. Making loans to individuals for as little as $25 is part of our day-to-day business. These loans can be repaid by monthly instalments and the cost is remarkably low, as the adjoining table shows. Endorsers are not necessarily required.

Ask for our Personal Loan booklet at any branch

THE ROYAL BANK OF CANADA

Prince Rupert Branch — A. FLATEN, Manager

QUEEN CHARLOTTE AIRLINES

"HAIDA QUEEN"

Super Marine Stanraer

Flying weekly passenger, air express and air freight trips from Prince Rupert via Queen Charlotte Islands to Vancouver, B.C.

SERVICE TO AND FROM ALL COASTAL POINTS

Plane leaves 8:30 a.m. Thursday.

Phone Agent, G. H. STANBRIDGE, Prince Rupert Hotel, for rates, space reservations and information.

Phone 436

The Police Traffic Safety Check sponsored by International Association of Chiefs of Police.

RUPERT MOTORS
LIMITED
CHRYSLER DISTRIBUTORS

WE WALK THE
Middle Road

★ ★ ★

We are a fortunate people. We walk the middle road.
Through our Government's wise measures of control, we have, by resisting the temptation to rush after luxuries, been able to enjoy them in moderation.
We have, by keeping necessities at the top of our buying lists, kept the prices of both necessities and luxuries at the bottom.
Hardly another nation in the world today can point to so fine a record.

Yes, we are a fortunate people because we walk the middle road—the road of moderation in all things—in our thinking, in our actions and in our pleasures.

In the years of greater abundance, which are so surely ahead, The House of Seagram believes that moderation, as always, will continue to be a quality essential to the welfare of the nation—and the individual.

THE HOUSE OF SEAGRAM

Men who Think of Tomorrow . . . Practice Moderation Today!

NATIONAL CLOTHING COLLECTION
Send what you can
to your local collection centre
JUNE 17 - 27

"SALADA" TEA

Mrs. E. A. Phillips and children, Frank and Patricia, are leaving on tonight's train for Toronto on a holiday trip.

Mr. and Mrs. J. Rimmer were passengers for Prince Rupert arriving from Vancouver this morning on the steamer Prince Rupert.

Lieut. Col. C. V. Evitt arrived in the city today on the Prince Rupert on one of his periodic business trips from his home at Departure Bay, Vancouver Island.

Mayor Daggett has received two replies to the Public Relations Council letter bearing his signature which was sent out recently to former United States soldiers who served here during the war. The letter was a chatty document telling of present conditions and inviting the more than 3,000 U.S. soldiers to visit the city. The friendly replies were received from Robert E. Angel, of East Orange, N. J., a former lieutenant, and Nathan Glaster of Bronx, New York.

▲ Ascension Day services at the Anglican Cathedral tomorrow at 9:30 a.m. and 7:30 p.m. (125)

Benny Lee returned on the Prince Rupert today from a business trip to Vancouver.

Mr. and Mrs. M. F. Stuart and daughter returned on the Prince Rupert this morning from a trip to Vancouver.

D. H. Black of Fort William, who has recently been named western superintendent of Wartime Housing Ltd., arrived in the city on the Princess Adelaide Monday afternoon on business with the local office of the company. He will return south on the Cardena Friday.

Collector of Customs Jarvis McLeod has received a letter from a man named Fenley Hunter of Flushing, New York, who has offered to look after the grave of Charles Olsen, a well-known old-timer in north-central British Columbia, who died here in November, 1927.

Local News Items . . .

G. P. Tinker returned on the Prince Rupert from a trip to Vancouver and the Okanagan.

David Henderson of Barr & Anderson Ltd. left yesterday for a business trip to Vancouver.

James Hutchison returned Monday afternoon on the Princess Adelaide from Ocean Falls.

Miss Vera Holoka returned to the city today from Vancouver where she has been on a ten-day visit.

G. L. Brooks of Terrace was a business visitor in the city Tuesday, having motored to the city from the interior centre.

▲ ATTENTION! Meeting of Job's Daughters is changed to Thursday, May 30, at 8 p.m. sharp. Initiation, Bingo and Silver March. (126)

Arthur Beaudin of Terrace arrived in the city from the interior by car yesterday afternoon and will sail tomorrow night for a month's trip to Vancouver and Seattle.

Mr. Justice A. M. Harper, presiding judge at the current session of Supreme Court Assizes here, was the speaker today at the regular weekly luncheon of the Prince Rupert Gyro Club at the Civic Centre. President W. D. Lambie was in the chair and there was a good attendance of members with a few guests.

▲ For Quick Reliable Taxi Service, Call 66 Taxi. (130)

Mrs. Henry Spoffard is leaving on tonight's train for her home in Saskatchewan where she will spend a month's holiday.

Frank Derry returned to the city this morning from Vancouver where he recently received his discharge from the Canadian Army.

Mrs. C. J. Toombs and daughter, Kay, are leaving on the Prince Rupert tomorrow night for Burnaby to take up future residence. Mr. Toombs is already in the south.

ANGLICAN $5,000 APPEAL IS OPEN

On Saturday June 1 from 7:30 a.m. to 10:30 p.m. the Rev. Basil Prockter, Rector, will be at St. Andrew's Anglican Cathedral for the purpose of receiving subscriptions in cash and promises for the Anglican Advance Appeal. Minimum objective $5,000. For those who cannot come, the Post Office box number is 755. The money subscribed is a share in the work of rehabilitating and extending the Missionary Work of the Church both here and overseas, and rebuilding of bombed churches in Britain and Europe. All Anglicans of the community are hereby requested to do their part. (127)

Announcements

Modern Dance, Oddfellows' Hall, Friday, May 31. Bobby Wods Orchestra.

Eastern Star Tea, May 31, Mrs. Rochester's, Prince Rupert Hotel.

Anglican W.A. Tea, Saturday, June 1, Mrs. Parkin's, 855 Borden Street.

United Tea, Home Cooking, June 6, Mrs. George Rorie's, 220 4th Ave. West.

Presbyterian Church Tea, Mrs. Robert Parker's, 805 Summit Avenue, June 20.

Get your Marxist and current pamphlets at Room 8, Stone Block. Open evenings 7 to 9.

Popular Local Girl Is Married Friday

The Manse of First Presbyterian Church was the scene of a quiet but interesting wedding at 7 o'clock Friday evening when Rev. A. F. MacSween officiated at the marriage rite of Miss Shirley Elizabeth Eburne, only daughter of Mr. and Mrs. G. R. Eburne and a Prince Rupert-born girl, to Howard Frederick Brown, son of Rev. and Mrs. W. H. Brown of Keota, Oklahoma.

The bride appeared charming in a dressmaker suit of turquoise blue with brown accessories and a corsage of pink rosebuds.

The bridesmaid, Miss Louise McMillan, wore a light tweed suit, also with brown accessories and a corsage of white carnations and iris.

The groomsman was Elmer Eburne, brother of the bride.

Following the marriage ceremony a reception was held at the home of Mr. and Mrs. Carl Strand, 815 Summit Avenue, where the young couple received their guests under an arch of apple blossoms and spring flowers.

The bride's mother, in a two-piece green suit with brown accessories, assisted in receiving the guests.

Delicious refreshments were served from a table centred with a beautiful three-tier wedding cake and adorned with pink carnations and tall pink tapers.

Toast to the bride was proposed by A. G. Landels and responded to by the groom. Toast to the bridesmaid was proposed by Douglas Payne.

Serviteurs were Mrs. O. Johansen, Mrs. Carl Strand, Mrs. Fern Henring, Miss Eleanor Barber and Miss Ethel Carmichael.

The young couple, who have many well-wishing friends whose esteem was testified to by numerous beautiful gifts, will make their home in Prince Rupert.

Here's your Spring Shoe

★ Widths B, C, D. PER PAIR $9.25 ★

Moccasin type shoe in Scott & McHale "Richmond" quality.

Antique finish in medium shade of brown.
Medium slip-soles, leather heels.

"THE MEN'S SHOP"
Watts & Nickerson
CLOTHING AND FURNISHINGS
532 THIRD AVENUE PHONE 345

BOX 1308 PHONE 108
Oil Burners Installed STANDARD BURNER OILS and Serviced
PRINCE RUPERT PLUMBING & HEATING
J. H. Schuman — S. Julian
REPAIRS AND ALTERATIONS
● ESTIMATES ●
Night Calls: Blue 170 — Green 787
CORNER SECOND AVE. and SEVENTH ST. WEST

Morning, Noon or Night—
AUNT JEMIMAS
BRING SATISFIED BEAMS OF DELIGHT

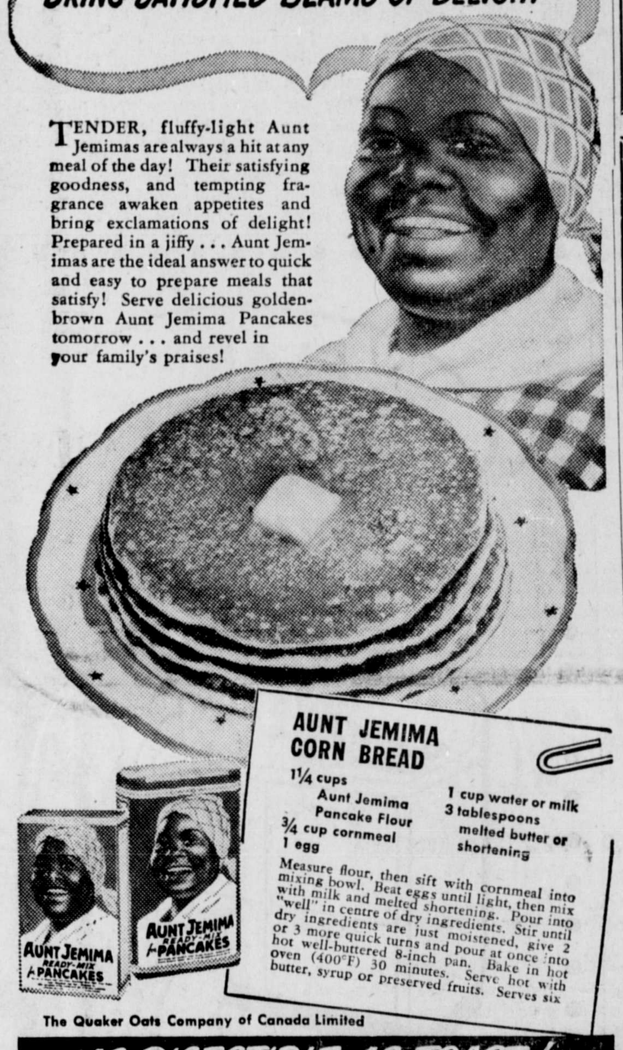

TENDER, fluffy-light Aunt Jemimas are always a hit at any meal of the day! Their satisfying goodness, and tempting fragrance awaken appetites and bring exclamations of delight! Prepared in a jiffy . . . Aunt Jemimas are the ideal answer to quick and easy to prepare meals that satisfy! Serve delicious golden-brown Aunt Jemima Pancakes tomorrow . . . and revel in your family's praises!

AUNT JEMIMA CORN BREAD
1¼ cups Aunt Jemima Pancake Flour
¾ cup cornmeal
1 egg
1 cup water or milk
3 tablespoons melted butter or shortening
Measure flour, then sift with cornmeal into mixing bowl. Beat eggs until light, then mix with milk and melted shortening. Pour into "well" in centre of dry ingredients. Stir until dry ingredients are just moistened, give 2 or 3 more quick turns and pour at once into hot well-buttered 8-inch pan. Bake in hot oven (400°F) 30 minutes. Serve hot with butter, syrup or preserved fruits. Serves six.

The Quaker Oats Company of Canada Limited
AS DIGESTIBLE AS TOAST!

A. MacKenzie Furniture
LIMITED
"A GOOD PLACE TO BUY"
Warm Weather Accessories . . .
PLAY PENS—36"x36"x24", assembled $7.50
unassembled $5.85
DECK CHAIRS, PORCH CHAIRS, RECLINERS
with bright striped canvass and hardwood frames
We appreciate your Mail Orders—Goods forwarded at once.
Phone 775 327 Third Avenue Prince Rupert

J. KESTEN Furrier
734 DAVIE STREET, VANCOUVER, B.C.
★ FUR STORAGE ★
SAFE—RELIABLE AND INSURED
WE TAKE TRADE-INS AS PAYMENT ON YOUR NEW FUR COAT — ORDER NOW — HAVE IT READY WHEN YOU NEED IT.
WE DO REMODELLING, CLEANING, GLAZING, REPAIRING and RELINING

FOODS
Special Prices in Effect Thursday for One Week Only

FANCY APPLES	Red Winesaps, lb.	10¢	5 lbs. 45¢
DRIED ONIONS	Australian lb.	7¢	3 lbs. 20¢
POTATOES	New California Shafter Whites	5 lbs. 26¢	10 lbs. 51¢
WAX PAPER	Hand-E-Wrap 100 ft.		19¢
TOMATO SOUP	Campbells		3 tins 29¢
PAPER NAPKINS	Westminster 100's, pkt.		10¢
TOILET TISSUE	Westminster		4 rolls 23¢
PEAS	Orchard City Size 5, 20-oz.		2 tins 25¢
GREEN BEANS	Columbia 20-oz.		2 tins 27¢
MILK	Borden's TALLS 2 for 19¢	SMALL	4 for 19¢
PORK SHOULDERS	(2½ pounds per coupon) lb.		35¢

★ BISCUITS ★
SWEET
I.B.C. Ass't'd, 12-oz. pkt. 25¢
I.B.C. Digestive, lb. 33¢
Red Arrow Ajax 12-oz. pkt. 25¢
Christie Arrowroots, 1 lb. 33¢
Christie Grahams 16-oz. pkt. 22¢
SODAS
Christie's, 1-lb. pkt. 21¢
Christie's, 2-lb. pkt. 39¢
Gold Medal, pkt. 14¢
Red Arrow 1-lb. pkt. 20¢
ASSORTED
Christie's Rusks, pkt. 17¢
Christie's Ritz, pkt. 14¢
Pretz Stix, per lb. 21¢
Rye Crunch, pkt. 13¢

Summer Cereals
Corn Flakes, Post's, pkt. 7½¢
Grape Nut Flakes, 8-oz. 10¢
Grape Nut Flakes, 12-oz. 15¢
Rice Krispies, pkt. 14¢
Bran Flakes, Post's, 14-oz. 16¢
Bran Flakes, Kell., 8-oz. 12¢
Tumbler Oats, Ogilvie, pkt. 26¢

SOUP SPECIAL
1 tin Aylmer Vegetable
1 tin Aylmer Tomato
1 tin Aylmer Clam Chowder
1 tin Aylmer Greenpea
1 tin Aylmer Asparagus
1 tin Aylmer Celery
ALL FOR 59c

DOG FOODS
Biscuits, Ballard's, lb. 10¢
Ballard's in tins, each 16¢
Gaines Meal, 2 lbs. 25¢
Gaines Krunchon, 2 lbs. 25¢
Biscuits, Ormond's, pkt. 29¢
Gro-Pup, Kellogg's pkt 25¢
Pard, 2 pkts 27¢

ORANGE JUICE	Trout Hall or California, tin	27¢	CAKE FLOUR Swansdawn pkt. 31¢
PUDDINGS	Dalton's Sweetened, Butterscotch, Caramel	7¢	PECTIN Jels-Rite Bottle 19¢
BAKING POWDER	Magic 12-oz.	23¢	PEACHES A.M.B. Ped Tin 19¢
SAUER KRAUT	Per Tin	15¢	WEINERS "Fresh-Kept" Pound 25¢

IT PAYS TO SHOP WHERE PRICES ARE LOWER EVERY DAY!
DAILY DELIVERY
OVERWAITEA
RUPERT'S LOWEST PRICED GROCETERIA

LIFE WITH "JUNIOR"
by Elsie, the Borden Cow

© The Borden Co. Ltd.

Natural Content of Vitamin D Increased by Irradiation
Borden's EVAPORATED MILK

Keep your Orders well Ahead for our Quality Coals!

PHONES 116 - 117
ALBERT AND McCAFFERY

REX CAFE
SECOND AVENUE, OPPOSITE PRINCE RUPERT HOTEL
Chop Suey — Chow Mein
Chinese Dishes our specialty.
Open 6 a.m. to 2 a.m.
PHONE 173

Representing
Goodyear Tire & Rubber Co. Ltd.
HOSE — BELTING — TIRES and TUBES and Accessories
CARRIED IN STOCK
PRINCE RUPERT SUPPLY HOUSE
Manufacturer's Agent
Phone 632 P.O. Box 772

G. SELVIG
General Contractor
We do basements, reshingling, build fences, sidewalks, remodel your kitchen
Demolish or move buildings
100% Satisfaction Guaranteed
CALL BLUE 610
and we will give an estimate
P.O. Box 654

Hollywood Cafe
PRINCE RUPERT'S NEWEST AND MOST UP-TO-DATE RESTAURANT
FULL-COURSE MEALS
FROM 11 A.M. TO 4 A.M.
Special Dinner Every Sunday - 5 p.m. to 8 p.m.
Music by "Esquires" Mondays and Thursdays 10:30 to 12 p.m.
CHINESE DISHES A SPECIALTY
WE CATER TO PARTIES
CHOP SUEY CHOW MEIN
FOR OUTSIDE ORDERS PHONE 133
735 THIRD AVENUE WEST

FOUR LOCAL VETERANS
PRINCE RUPERT DECORATORS
Let us hang your wallpaper or do that interior decorating.
We do save you money.
See our wallpaper samples.
"Lest You Forget"
Blue 285 — Box 1422 Stn. B.

Plumbing and Heating Engineers
OIL AND COAL STOKERS
Barr & Anderson
LIMITED
Corner 2nd Ave. and 4th Street
Phone Red 389 P.O. Box 1294

KWONG SANG HING
HOP KEE
CHOP SUEY HOUSE
612 7th AVE. WEST
(Next to King Tai)
All your patronage welcome
Open 5 p.m. to 2 a.m.
Outside Orders from 2 p.m. to 2 a.m.
PHONE RED 247

Advertise in the Daily News
Classified Advertising pays.

SUMMER QUEEN CONTEST TO BE BIG CELEBRATION ON DOMINION DAY

STEWART—At a recent meeting of the Portland Canal Community Fund it was decided that the main features of the Dominion Day celebrations this year should be a Summer Queen contest. With that aim in view various organizations are being asked to put candidates in the field. It is expected that there will be candidates from the Local Union, Premier Community Club, Stewart Softball Club and the Canadian Legion. As soon as they have come to their decisions, the names will be announced.

A tentative program has been outlined by the committee including a dress parade, with floats, cars and bicycles decorated, children's races, softball games between Premier and Stewart, and winding up with a dance at night in the Moose Home which has been promised for this purpose.

The community fund was formed from the organization known as the Portland Canal War Fund when the latter ceased to do business under the War Charities Act. In some places it is called a Community Chest and is designed to form a central fund to which the citizens can contribute for charitable purposes and to which applications can be made by the various charitable organizations for assistance thus eliminating the irritation attendant on indiscriminate canvassing of the community. A drive for funds is made twice a year, July 1 and New Year's Eve. Of course, donations are acceptable at any time.

Activities of Rup-Rec

SOFTBALL—The softball season will open this Friday evening with an exhibition game featuring the Prince Rupert All Stars vs. University of Western Ontario. The game will be staged at the Gyro Park.

Preceding this event, two stellar teams—Gyro Fireballs and Kinsmen Globe Trotters—will stage a comic battle. This should be an auspicious start to what is hoped will be one of the biggest and best ball seasons Prince Rupert has ever had.

SOFTBALL MEETING—Twenty-five people turned out for the softball meeting last evening and preliminary arrangements were made to get the softball season under way on June 7. A softball promotional committee which includes D. Forward, Carol Grey, Jane Hamilton, Wally Landon, A. Astoria, Al Simondson, was appointed by George McGregor to obtain team sponsors and draw up the game schedule. Leagues will be conducted for senior men, ladies and junior boys. Team entries in these leagues will be welcomed. Entries should be forwarded to D. Forward not later than next Monday.

LACROSSE — Two lacrosse teams will be formed for next Friday's practice. They will be tentatively called East and West. One to be coached by Bud Schuman and the other by Dick Woods. In order that the experienced and inexperienced players may be evenly divided, players will be chosen by lot. All those who have turned out for lacrosse practices should sign the players' sheet at the Civic Centre office before Friday. Teams will be chosen from this list.

RUP-REC WINDOW DISPLAY—We wonder if all our readers have noticed the fine display window in Wallace's dept. store, showing the various activities sponsored by Rup-Rec in Prince Rupert. This excellent display was arranged by Ray Allan and thanks are due him and to the courtesy of Wallace's store in giving us this window space.

The British navy has maintained its proud and victorious tradition. The "operations" were successful and the admirals who directed them located their targets and rammed home the broadsides in the post-war battle of the Admirals and Generals over Camberley Heath golf course. The result: Admirals 20, Generals 18.

Baseball Scores

National League

St. Louis 12, Chicago 2.
Cincinnati 3, Pittsburg 6.
New York 5, Brooklyn 2.

American League

Chicago 9, St. Louis 2.
Detroit 6, Cleveland 1.

ESTABLISH UNIVERSITY

CANBERRA, Australia, (AP) — Establishment of a National University here in the capital of Australia is provided for in a bill before parliament. It would include a school of Pacific Affairs and Diplomatic Studios.

Greyhound owners and breeders have formed an association to promote exports of British greyhounds and to protect the interests of breeders and owners. Plans include the chartering of specially-fitted planes to carry 30 greyhounds and necessary staff to all world markets.

Ball Teams Look Well

Stewart and Premier Play To 15-All Draw in Softball Encounter

STEWART — Premier and Stewart boys have finally managed to whip their softball teams into good shape. Of the two, Premier has the best infield but is a bit weak in batting and in the outfield section. Time will, no doubt, remedy these defects. Stewart could have a pretty good team if they would get in and practice. As it is, they have some heavy sluggers and some good outfield men.

Sunday's game was a bit ragged in spots and there were numerous errors on both sides, but the fans who turned out to witness the game thoroughly enjoyed it, the outcome being a 15-all tie. Premier elected to take the field and the Stewart team snatched two homers on the first two pitched balls, scoring another run later. They shut Premier out in their half, 3 to 0. In the second the Premier boys shut out Stewart with a score of 5 to 0, adding another two runs in the third. The fourth was scoreless, in the fifth they each added a run, in the sixth Stewart managed to get five runs to Premier's three, in the seventh the Stewart boys added another four runs shutting the hillbillies out in their half. In the eighth Premier shut out the Stewartites and added one more for themselves. In the final innings Premier made three runs to Stewart's two, tieing up the score at 15 to 15. On account of rain and the fact that the hill boys had to leave early no extra innings were played.

The batteries were:

Premier — Lepechuk, pitcher, and Teed, catcher.

Stewart — Lawrence, pitcher, and Jenkins, catcher.

SPORTS

OPPONENTS ARE TOUGH

By FRANK ECK

NEW YORK (AP)—Mrs. Sarah Palfrey Cooke of Los Angeles can't make the women's tennis trip to Europe. Without this country's No. 1 competitor, America's chances of retaining the famous Wightman Cup look about as thin as this line.

The national champion says she is unable to get away from home during the period when the matches are to be held at Wimbledon.

The international series, an event that felt the sting of war almost as much as yachting and polo, resumes in London June 14 and 15. The Wightman Cup matches were last held in 1939 when the U.S. made it nine in a row by winning at Forest Hills.

America will have a fairly strong squad headed by Pauline Betz of Los Angeles and Margaret Osborne of San Francisco, No. 2 and No. 3 women players, respectively, but if I know anything about tennis—I said if—the British appear stronger on past performances.

England's contingent is headed by Mrs. Kay Stammers Menzies. Now I don't know what she did during all those blitz days but I do know that she did a lot to popularize tennis in this country about ten years ago.

As Miss Kay Stammers she was quite the rage, the Helen Wills of England, so to speak. She was pretty—still is for that matter—employed a wicked left-handed stroke and was very easy to look at in shorts. She took part in three Wightman Cup series at Forest Hills and the boys who cover tennis really raved about her so much that Hollywood gave her a screen test.

It was along about 1935 that she hit the sports headlines by beating Helen Jacobs, 5-7, 6-1, 9-7. The following year at Wimbledon Kay conquered Helen, 12-10, 6-1, but in '37 Miss Jacobs won at Forest Hills, 6-1, 4-6, 6-4. Kay Stammers also lost to Alice Marble that year but in 1938 she became one of the few women tennis players in the world to beat both Jacobs and Marble.

Beaten by Newcomer

I have nothing to indicate her recent tennis form other than the word of Bill Scanlan of the U.S. Lawn Tennis Association who says that Kay Stammers recently suffered a pair of straight set losses at the hands of Mrs. Jean Nicol Bostock, a newcomer to Wightman Cup play for England. However, Mrs. Bostock most likely is younger than Mrs. Menzies for the former was all-England girls champion in 1938.

Another strong player awaiting the American gals is Joan Ingram. She has been in two of the previous Wightman tests, winning a doubles match in 1938 after losing one in '37.

However, Mrs. Hazel Hotchkiss Wightman of Chestnut Hill, Mass., America's non-playing team captain, is confident the U.S. will make it ten in a row over the British.

Besides the Misses Betz and Osborne those who will make the 14-hour trip by air are Louise Brough of Beverly Hills, Calif., American doubles champ the last four years; Miss Patricia Canning Todd of Lafayette, Calif., currently ranked No. 5, and Doris Hart, sixth ranking star from Miami, Fla. After a few days' practice at Forest Hills the team will leave La-Guardia Field on May 29.

The Wightman Cup, one of two existing international sports trophies for women, represents in women's lawn tennis the same ideals as the Davis Cup in the men's game — good sportsmanship, promotion of international friendship and supremacy in tennis. The cup was presented for annual competition by Mrs. Hazel H. Wightman when the West Side Tennis Club in Forest Hills was dedicated in 1923. In the series of 17 matches played thus far, the U.S. has won 13, last losing by 4-3 in England in 1930.

BOWLING TROPHIES

Trophies for the season at the Rex Bowling Alleys were recently presented, Head Pinners getting the championship cup put up by the Alleys while individual high scoring cups went to T. J. Wallace and Grace Lee.

Final results of the season's play for the Rex Bowling Alleys were announced as follows:

Winning Team—Headpinners.

Second Team—C.Y.A.

Men's High Average — L. J. Wallace, C.Y.A., 209.

Women's High Average—Grace Lee, C.Y.A., 183.

High Team Average, three games—C.Y.A., 3495.

High Team Single Game—Midgets, 1384.

Men's High Single Game—L. J. Wallace, C.Y.A., 346.

Women's High Single Game—Violet Lee, C.Y.A., 304.

Men's High Three Games—S. Whyte, Midgets, 822.

Women's High Three Games, Grace Lee, C.Y.A., 728.

John Hunter, Motherwell football club manager for 35 years, has retired but will continue as secretary of the Scottish league team. He has been succeeded by George Stevenson, former Motherwell and Scotland forward.

ALKALIZING AND REFRESHING
A dash in the morning when needed helps keep you fit
ABBEY'S EFFERVESCENT SALT

PLAN TO ENJOY ELECTRIC LIVING!

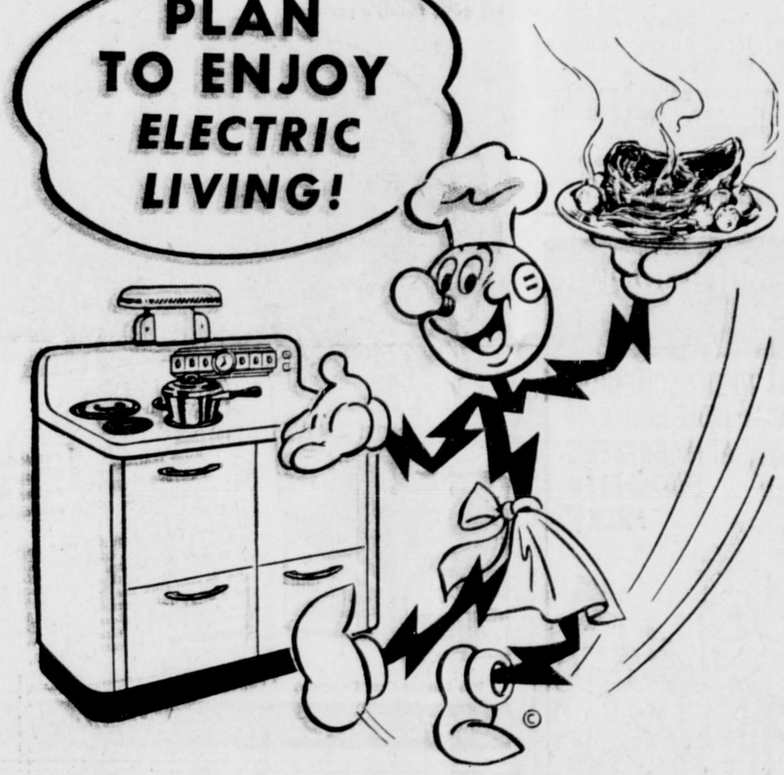

PLUG IN...I'M REDDY!

● With an electric range, it's easier to cook — and there's more time left for leisure. Economical, too, because it's automatic and results are assured.

Plan now to beautify your kitchen with an electric range — and make full use of all other *electric* servants.

NORTHERN BRITISH COLUMBIA POWER COMPANY LIMITED

CALLING ALL SPORTSMEN

Here's a WATERPROOF watch that can "take it!"
★ PROVEN ON "ACTIVE SERVICE"—ESSENTIAL FOR ALL ACTIVE MEN!

The "STRATOSPHERE"
31.75
★ Waterproof
★ Shockproof
★ Dustproof
★ Non-Magnetic
★ 17 Jewels
★ Guaranteed Dependable

Elco
THE WATCHWORD FOR VALUE

John Bulger Ltd.
JEWELLERS
Third Ave., opp. Post Office

WANT TO BE AN ANGEL?

In 1945 28,500 persons became "stream-lined guitar plunkers" because of automobile accidents. The toll will be much greater in 1946 unless motorists pledge themselves to drive safely in safe cars. On May 15, the police of the United States and Canada, under the sponsorship of the International Association of Chiefs of Police, launch their Traffic Safety Check Program. They urge the driving public to cooperate by living up to the police slogan, "Check your Driving—Check your Car—Check Accidents."

S. E. PARKER LTD.
FORD and MONARCH DEALERS

IN THE SUPREME COURT OF BRITISH COLUMBIA
IN PROBATE
IN THE MATTER OF THE "ADMINISTRATION ACT
and
IN THE MATTER OF THE ESTATE OF LEONIE MORIN, OTHERWISE KNOWN AS LEONIE MERRY, DECEASED — TESTATE.

TAKE NOTICE that by Order of His Honor, Judge Fisher, made on the 10th day of May, A.D. 1946, I was appointed Administrator of the Estate of Leonie Morin, otherwise known as Leonie Merry, deceased, and all parties having claims against the said estate are hereby required to furnish same, properly verified, to me on or before the 15th day of June, A.D. 1946, and all parties indebted to the estate are required to pay the amount of their indebtedness to me forthwith.

DATED at Prince Rupert, B.C., this 11th day of May, A.D. 1946.

GORDON F. FORBES,
Acting Official Administrator,
Prince Rupert, B.C.

—131

Are you going to *Build or Repair?*

Consult us if you have plans along this line. We will endeavour to meet all your requirements in the building line . . . large or small.

GREER & BRIDDEN
Builders and Contractors
Phone Red 561 P. O. Box 721

UNION STEAMSHIPS

SAILINGS FOR VANCOUVER and Way Points

Tuesday—SS Catala, 1:30 p.m. (Daylight Saving Time—12:30 Prince Rupert Time)
Friday—SS Cardena, 10 p.m. (Daylight Saving Time—9 p.m. Prince Rupert Time)
Sailings for Queen Charlotte Islands every fortnight.

Further Information, Tickets and Reservations
FRANK J. SKINNER
Prince Rupert Agent
Third Ave. Phone 568

Business and Professional

W. H. CORRINS
Painting and Decorating
FREE ESTIMATES
Phone Blue 451

GAIRDNER'S CONSTRUCTION
Jackings - Building - Repairing
Alterations and Cement Work
PHONE GREEN 482

BERT'S TRANSFER and MESSENGER
Stand 303 3rd Ave. W.
Books, Magazines, Newspapers
Phone Blue 810 (Res. Green 955)

HELEN'S BEAUTY SHOP
Permanent Waving
Beauty Culture in all its branches
206 4th Street : Phone 655

SMITH & ELKINS LTD.
Plumbing and Heating
Engineers
Phone 174 P.O. Box 274

ANDY ANDERSON
PAINTING & PAPERHANGING
633 Tatlow Street
Phone Green 937
(After 7 p.m.)

MORITZ & BROTHERSTON
General Contractors
Building - Repairing
Wrecking and Foundation Work
We also move buildings.
FREE ESTIMATING
Phone Black 943

INTERNATIONAL Correspondence Schools
CANADIAN, LIMITED
Montreal, Canada
B. F. LOVIN, Representative
Phone Green 974
Box 526
117 2nd Ave. W. — Opposite YMCA
PRINCE RUPERT, B.C.

Spectacle REPAIRS
FOR PROMPT and EFFICIENT SERVICE
mail your glasses to
COLUMBIA OPTICAL CO. LTD
890 SEYMOUR ST. VANCOUVER, B.C.

MERRELL & GRETSINGER
CONTRACTORS
Buildings Moved
Foundations Built
Excavating and Rock Work
Our Specialty With Modern Equipment.
PH. BLACK 926 — BLACK 270
For Free Estimate.

If it's a Rock Job—
Call a Rock Man
Call M. SAUNDERS
Blue 666
Concrete Sidewalks, Basements
I don't take work I cannot do myself.

PARTRIDGE, GUNSTON & RICE
General Contractors
P.O. Box 1489, Station B
Phone Green 417
House Repairs, all kinds.
Cabinet Work - Foundations
Estimates Cheerfully Given
Prompt attention all work.

H. J. LUND
Painting — Paperhanging
Interior and Exterior Work
P.O. Box 1286 — Phone Black 823

GEORGE L. RORIE
Public Accountant, Auditor, etc.
Income Tax Returns Compiled
Besner Block Phone 387

HANDYMAN HOME SERVICE
GENERAL CONTRACTORS
Building and Repairs of all kinds
Roofs, Chimneys and Oil Burners
Phone Green 486
Evening Green 337

Train Schedule

For the East—
Monday, Wednesday, Friday—8 p.m.

From the East—
Tuesday, Thursday, Saturday—10:45 p.m.

Rex Bowling Alleys
NOW OPEN TO EVERYONE EVERY NIGHT!
HOURS:
6-11—MONDAY, TUESDAY, WEDNESDAY, FRIDAY
2-11—SATURDAY AND SUNDAY
4-11—THURSDAY
PHONE 658 for reservations
(Members only on Sundays)

VOGUE CIGARETTE PAPERS
PURE WHITE
100 LEAVES
VOGUE
DOUBLE AUTOMAT BOOKLET

INCOME TAX
Returns Prepared — See
R. E. MORTIMER
324 2nd Ave. — Phone

Geo. J. Dawes
The Auctioneer
Sales Every Saturday
WE SELL EVERYTHING
Goods Sold On Commission
Household Sales Conducted at Your Convenience
FURNITURE AND HOUSEHOLD GOODS WRAPPED PACKED AND CRATED
Estimates Given Free
PRINCE RUPERT AUCTION MART
(Opposite Civic Centre Bldg.)
PHONES:
Bus. Blue 145 Res. Red 12
Ask for George

This Is Our Business

Take advantage of our many years of auto and general machine repair experience.
The Terrace Machine Shop and Garage is under the management of Bill Osborne and has secured the services of J. Campbell, who has had many years of experience on car and truck work.
CONSULT US!
Terrace Machine Shop
AND GARAGE
Terrace

TERRACE Transfer & Taxi
Storage
WE MEET ALL TRAINS—SERVICE TO ANY POINT IN THE DISTRICT.
(H. SMITH)
P.O. Box 167 TERRACE

J. H. Mair
Auctioneer
SALES ARRANGED and Conducted at Your Convenience
SALES ROOMS
171 Third Ave. E.
Phone Black 156

News and Views of the District

FIRE DESROYS TERRACE HOUSE

TERRACE — A one-storey frame building near the south end of Kalum Avenue was completely destroyed by fire shortly after five o'clock on Monday afternoon. The volunteer fire brigade did good work but the alarm had been turned in too late and they were able to save very little. However, there was a head wind blowing and their activities stopped further spread of the fire. The owner of the house is Jim Tait who left a small fire burning in his stove while he went to town.

Timely TERRACE Topics

Raymond Loen, William and Otto Lindstrom drove over the highway from Prince George arriving in Terrace on Monday.

Henry Martinsen and brother of Prince Rupert were in Terrace over the week-end.

Mr. and Mrs. Bruce Mickleburgh spent part of the week-end in Terrace.

Many people with cars drove over the highway to Terrace last week-end. Most of them spent a short while in town and then proceeded on their way to Lakelse Lake.

INCIPIENT FIRE CAUSES ALARM

STEWART — Some excitement was occasioned in town last Thursday when smoke was seen issuing from under the sidewalk in front of the Newell Building on Fifth Street. Upon investigation it was found to be an old stump which was smoldering. Application of copious quantities of water speedily extinguished the blaze.

With the very warm weather being experienced here the Stewart people have to be alert as the sidewalks, in many cases, are a potential fire habard. Careless cigarette smokers are usually responsible for these incipient fires.

KITWANGA GIRL PRETTY BRIDE

Miss Dorothy Doll and John Oman of Prince George Wed

KITWANGA — The home of Mr. and Mrs. Roy Doll of Kitwanga was the scene of a pretty wedding on Wednesday last when Dorothy Viola, only daughter of Roy Doll, became the bride of John Oman, son of Mrs. Oman and the late John Oman of Prince George.

Given in marriage by her father, the bride wore a dressmaker suit in cream cocoa with powder blue accessories and a corsage of narcissi, lily of the valley and fern.

Her only attendant, Miss June Range of Prince George, wore a dressmaker suit in mustard yellow with matching accessories and a corsage of blue iris, narcissi and fern.

The groom was supported by Earl T. Hobenshield of Kitwanga, a cousin of the bride.

The Wedding March was played by Walter Bard.

Rev. J. Hayhurst of St. Paul's Mission, Kitwanga, officiated.

Following the ceremony a buffet supper was served. A lovely three-tier wedding cake centred the table embedded in a wreath of myrtle. Tall pink tapers flanked the cake on either side. After the first cut had been made in the traditional manner Mrs. A. Hobenshield, aunt of the bride, assisted in serving the cake.

Assisting with the serving were Mrs. John Gregg, Mrs. T. E. Moore, Mrs. Fred Doll, Mrs. W. Ellsworth and Mrs. V. Rowe.

A wedding dance in the evening was enjoyed by the many friends and relatives.

Mr. and Mrs. Oman will make their home in Prince George.

VICTORIA DAY LEGION DANCE

STEWART — The Stewart branch of the Canadian Legion celebrated Empire Day with a dance in the hall on Saturday. There was a big turnout and, as at all Legion affairs, everyone enjoyed it. The winners in the special prize waltz were: first, Miss Elin Jacobson and Mr. Kniert; second, Mr. and Mrs. Stevens; third, Mrs. Dempsey and Mr. S. Kirkpatrick. The music was supplied by Mrs. L. A. Behnsen, Mrs. T. Thomas, R. Hutchings and W. S. Orr.

LONDON, (AP) — Thirty-nine cargo liners in London docks during the last week in April landed three times the exports handled in one week last October.

DR. MANDY IS COMING NORTH

STEWART — John Haahti reports that the tunnel on the Stewart Canal Gold Mines property is now in 135 feet and that they expect to reach their objective within 300 feet. He also states that the company has arranged with Dr. J. T. Mandy to have him act as consulting engineer. Dr. Mandy is expected in Stewart very shortly and will be also acting as consultant to the Arrow Silver Mines Limited.

FAIRY WONDERS

I rose out of bed one morning
To find the fairies had come my way,
But they had gone away quietly
When the dawn first broke into day.

They had left on every blade of grass
Jewels that sparkled in the sun
And from every little flower cup
A perfumed scent had sprung.

ANNA MAE PARRANTO,
Grade 6, Terrace.

Advertise in the Daily News

SOME GOOD FUR CATCHES

Thousands of Dollars Being Paid for Pelts

STEWART — The fur catch in the Meziadin Lake area has been unusually good this season. Freddy Benson, Percy Benson and Gordon Dick, natives, arrived in town last week and disposed of their catch to John Haahti, netting $2,200 for the trappers. The Hudson's Bay Company secured this lot from Mr. Haahti which consisted of 44 beaver, one fisher, eight mink and two marten. Happy Hogfors, another trapper from the Bowser River area, secured five marten, nine beaver, one fisher, four wolverines and several weasels which he sold to Frank Lockwood of Prince Rupert for about $1,500.

YOUNG TERRACE WOMAN PASSES

TERRACE — Mrs. George Best, second oldest daughter of Mr. and Mrs. N. Little, died suddenly about noon on Tuesday at the Smithers Hospital. Mrs. Best is the former Amy Little and had been married less than a year. Her death was a shock to her many friends in Terrace.

Modern Etiquette

By ROBERTA LEE

Q. Is it all right for a young man and a girl who are engaged to be married, to hold hands when others are present?

A. No; this is sometimes embarrassing to other persons and should be confined to the time when the two young people are alone.

Q. Is it the usual custom for a man to take part in his wife's "at home" day?

A. No; the average business man has neither the inclination or the time to do so.

Q. What is the meaning of chef de cuisine?

A. Head cook.

TIMBER SALE 38144

Sealed tenders will be received by the Minister of Lands at Victoria, B.C., not later than 11 a.m. on the twenty-fourth day of June, 1946, for the purchase of Licence 38144, to cut 4,585,000 feet of Hemlock, Spruce and Cedar and 42,000 lineal feet of Cedar Poles and Piling on Lots 1122 and 1396, situated five miles North of Terrace, Range 5, Coast Land District.

Five years will be allowed for removal of timber.

Further particulars of the Deputy Minister of Forests, Victoria, B.C., or District Forester, Prince Rupert, B.C. —125

STEWART NEWS

Latest from Portland Canal Mining Centre

Seven of the members of the Salmon Gold crew are in town for a few days rest after their arduous labors on and in transit to the property.

The balance of his laundry equipment having arrived from Prince Rupert, Jake Hawkinson is busy getting machinery set up and hopes to have everything going full blast within a month. Miss Joyce Hawkinson, who is a student at U.B.C., is spending the summer vacation with her father. Hommy Hansen is back with Jake and seems to be glad to get back home.

Louis George Craig, nephew of L. A. Behnsen of the Crawford Transfer, is spending the summer vacation with his uncle. Robert McLennan of Vancouver is also a guest of the Behnsens.

John Thompson who is in Prince Rupert undergoing medical treatment is reported as having to undergo an operation during this week. Stan Saville of the Prince Rupert office of the Northern B.C. Power Company is acting here during Mr. Thompson's absence.

Capt. McIver of the Fisheries Department paid a short visit to Stewart last Friday.

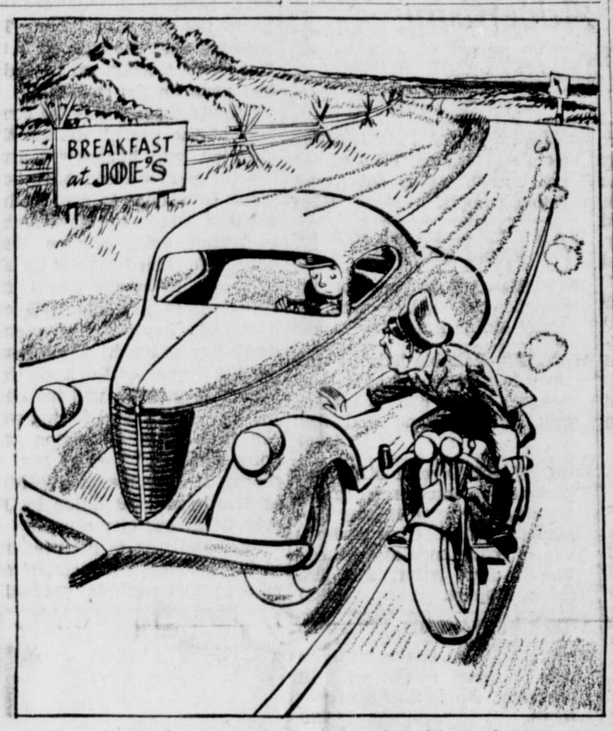

"Where d'y'think you're goin' — to a breakfast of malty-rich, golden-brown Grape-Nuts Flakes?"

"So help me, I am, officer! And every time I think of that elegant, nut-like taste of Post's Grape-Nuts Flakes, my foot just stamps down on the accelerator!"

"Well keep goin' then, brother! And I'll tag along for a bowlful myself. On this job I need those carbohydrates for energy; proteins for muscle; phosphorus for teeth and bones; iron for the blood; and other food essentials".

"Grape-Nuts Flakes are good all right! That's because they're made of two grains — wheat and malted barley. And specially blended, baked and toasted for golden-brown, delicious crispness and easy digestion."

"We'll polish off one of those giant economy packages."

"THE CREDIT HOUSE OF QUALITY"

For Sunning and Swimming

WHETHER you take water sports seriously, or make a fetish of sun tanning without benefit of aqua pura—we've sunning and swimming suits whose lines have been composed to every lady wearing sizes twelve to twenty! White, black and a gamut of colors worthy of an artist's palette—in monotone and print.

BUY ON BUDGET PLAN—
No Carry Charge.
No Interest.
Terms in accordance with W.P.T.B. Regulations.

Sweet Sixteen LIMITED

J. L. CURRY
CHIROPRACTOR
If pain — Chiropractic!
If nerves — doubly so!
Smith Block Green 995

Fresh Local Raw and Pasteurized MILK
VALENTIN DAIRY
PHONE 657

Announcement . . .
W. M. MARTIN
Has taken over and is now operating the
SEVENTH AVENUE MARKET
FULL LINE OF CHOICE MEATS AND GROCERIES
Your patronage would be appreciated
536 Seventh Avenue East PHONE 492

COAL!
Have you inquired about
The Philpott, Evitt
COAL BUDGET PLAN
Be WISE now! Be WARM next winter!
PHONE 651 or 652

NEW ROYAL HOTEL
A Home Away From Home
Rates 75c up
50 Rooms, Hot and Cold water
PRINCE RUPERT, B.C.
Phone 281 P.O. Box 196

MOTT ELECTRIC
(Prince Rupert) LIMITED
ELECTRICAL CONTRACTORS
Commercial - Industrial
Marine Electricians
Home Wiring and Repairs
Phone Black 867
236 Second Avenue West

LOVIN'S
CABINET SHOP
Furniture Repaired
Upholstering - Slip Covers
Drapes
Expert saw filing and gumming. Small bandsaws brazed. Planer and jointer knives ground.
Phone Green 974
117 Second Avenue West
Opposite Civic Centre

Quality Repairs Economy Prices at

PRINCE RUPERT SHOE REPAIR
3rd St. (Near the Post Office)

CANFISCO
The Seal of Quality
BRITISH COLUMBIA'S

FINEST SALMON

BULKLEY CAFE
CHOP SUEY — CHOW MEIN
Our Specialty
Open—
Weekday 7 a.m. to 11 p.m.
Sunday 8 a.m. to 9 p.m.
Located at Bulkley Hotel
SMITHERS, B.C.

COMMERCIAL HOTEL
COMPLETELY MODERN
Warm comfortable rooms with plenty of hot water. Reasonable weekly rates to reliable tenants.
First Ave. and Eighth St.
BOX No. 997 PHONE 676

CENTRAL HOTEL
Weekly and Monthly Rates
For your convenience . . .
NEWLY DECORATED
Transient Rooms
Cafe
In Connection
LICENSED PREMISES
(Renovated)
PHONE 51

Sugarless BUT Sweet

MAGIC Honey Pound Cake
1½ c. seedless raisins
¾ c. shortening
¾ c. honey
3 eggs, well beaten
2¼ c. sifted all-purpose flour
2¼ tsp. Magic Baking Powder
¾ tsp. salt
¾ tsp. vanilla extract
¾ tsp. lemon extract
Rinse raisins; drain; dry on towel—cut fine with scissors. Work shortening with spoon until fluffy and creamy; gradually add honey, while continuing to work with a spoon. Add beaten eggs, and blend. Gradually stir in sifted dry ingredients; beat with spoon until smooth. Add extracts, raisins; stir to blend. Bake in greased, lightly floured 9" x 5" x 3" pan at 300°F. for 2 hours.

MADE IN CANADA

Ormes Ltd.
The Pioneer Druggists
STORE HOURS
Monday, Wednesday and Friday ..... 8 a.m. till 10 p.m.
Tuesday, Thursday and Saturday ..... 8 a.m. till 9 p.m.
Sundays and Holidays 12 noon till 2 p.m. and 7 p.m. till 9 p.m.
DAILY DELIVERY SERVICE
PHONE 81

PRESTO COOKERS
For . . .
FASTER,
TASTIER,
HEALTHIER
COOKING
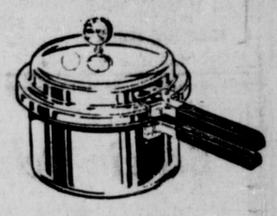
See these new pressure cookers, now on display at
Gordon's Hardware
McBride Street —:— PHONE 311

We serve you nothing but the best—Special Red Brand Beef, Choicest fresh Vegetables and Fruits
Complete line of Groceries
OUR DELICATESSEN DEPARTMENT OPEN DURING REGULAR STORE HOURS
Choicest Cooked Meats, Meat Pies, Roast Chickens, Fish and Chips daily. We are ready to serve you Chinese dishes—Chow Mein, Chop Suey, etc., to take out. Cooked with delicate taste and quick service.
TRY US!
RUPERT BUTCHERS
Phone 21 — Third Ave. West — Next Royal Hotel

We are pleased to announce that conditions now permit us to place on the market again
"RUPERT BRAND"
SCOTCH TYPE SMOKED KIPPPERS
SMOKED ALASKA BLACK COD
SMOKED MILD CURED SALMON
Try them today from your Butcher or at your Favorite Restaurant.
Canadian Fish
— AND —
Cold Storage
COMPANY LIMITED
PRINCE RUPERT, B.C.

Just Arrived . . .
Enamelware
Double Boilers, Pots, Sauce-Pans, Pudding Pans, Dish Pans, Tea Kettles, Dippers and others.

See the window display at
THE VARIETY STORE
"Where Your Dimes Are Little Dollars"

Congratulations...

Lydia Ponich

You Did Your School and Sponsor Proud on May Day.

We Were Proud of You Also in Your Hi-Girl Teen-Age Dress

RUPERT PEOPLES STORE

Phone Blue 850 P.O. Box 1464

Green & Kermode

Builders and Painters

All Interior and Exterior Work

Free Estimates and Prompt Service

Britain Delivers the Goods!

★ ★ ★

MECCANO is back again

Set No. 0	$1.95
Set No. 1	$2.60
Set No. 2	$3.50
Set No. 3	$5.25

ALSO MECCANO DINKY TOYS

Priced from ..... 25¢ to 85¢

McRae Bros. Ltd

JOHN H. BULGER

OPTOMETRIST

John Bulger Ltd.

Third Avenue

LING THE TAILOR

★

We are taking cleaning and pressing and steam pressing while you wait.

PHONE 649 — 220 Sixth Street

We Have Done IT!

Seeing is Believing — COME IN — Look for the Red "TODAY'S SPECIAL" Cards with the black arrow indicating one of the Bargains of the Day!

MUSSALLEM'S ECONOMY STORE

(Opposite Canadian Legion)

Phones 18 and 19 P.O. Box 575

AWNINGS . . . SAILS . . . WINDOW BLINDS

CANVAS SPECIALTIES

EDMONDSON'S

430 Bowser Street (Behind 137 Fifth Ave.)

Phone Black 169 P.O. Box 302

Storage and Furniture Crating

HYDE TRANSFER

Phone 580

York General Construction

See or Phone Us on a New Insulation

KIMSUL Something New and the Best

Free Estimates on Any Kind of Construction

You Name It, and We Can Do It

WE HAVE OUR OWN SHOP — WE CAN MAKE ANYTHING

Phone Black 126 Day Phone Black 731 Evenings

SCHOOL ENJOYED MOVING PICTURES

The senior grades of Borden Street School saw two moving pictures of much educational value and interest yesterday afternoon. One was on timber, Canada's great natural resource, and the other on water.

The first, supplied by the National Film Board of Canada, showed the growth of a town through the lumbering industry and then its decay to a ghost town as the result of fire. The great importance of the timber industry in providing varied work for many families was well shown as was the pleasure provided by the game whose existence depended on the forests. The terrible havoc caused by fir and the resulting loss of work and destruction of a progressive settlement were graphically illustrated.

The second film entitled "Water, Friend or Enemy," was a Walt Disney feature provided by the Provincial Board of Health. It showed very effectively the value of an ample and pure water supply. It showed equally effectively the dangers from an impure water supply and the ways in which water might be made dangerous.

The pictures were made available through the courtesy of M. J. Harper, sanitarian, who also operated the machine.

Military Orders

1st. (R) Bn. Prince Rupert Regt. (MG)

by Capt. A. W. Burnip A/OC.

There will be a regimental smoker for members and former members of the 1st (R) Bn. Prince Rupert Regt. (MG) on Wednesday night, June 5, 1946, at 2000 hours. As this is probably the last get-together all personnel are requested to attend. tf

Hotel... arrivals

Prince Rupert

J. A. Corbett, Vancouver; Mr. and Mrs. R. Smith, Edmonton; W. J. Petras, New Kensington, Pa.; E. T. Redford, Vancouver; Miss E. Just, Boston, Mass.; W. Kinnear, Langara Island; Mr. and Mrs. W. J. O'Neill, Smithers; J. L. Adshead, Vancouver; Mrs. K. Hardy and daughter, North Pacific; W. Zelinski, Edmonton; R. Beckloff, Edmonton; H. R. Cohen, Edmonton; A. E. Macmillan, Caspaco; R. Nicholls, Vancouver; H. L. Ballzan, Edmonton.

LETTERBOX

COUNCIL'S "RUN-AROUND"

Edtior, Daily News,—

When Percy Smith, president of the I.W.A. Local 1-357, asked for the support of the New Westminster city council in the current strike, each alderman in turn fell back on the plea that such a request could not be granted because he "did not know all the facts" of the case.

Now we have the Prince Rupert city council refusing to protest the lifting of price controls because it is not "in possession of sufficient data" on the subject.

Surely it is the most important duty of all elected representatives to keep informed about issues which deeply affect the lives of the citizens in the community. Is this leadership?

The working man is not surprised when this plea of ignorance comes from the old line parties. He realizes that it is just another way of saying, "I'm not going to do anything about it." In other words, when he is met by this "I haven't enough facts" excuse," he recognizes it as a lame excuse for inaction, the familiar "run-around."

But we have labor representatives on the Prince Rupert city council. It is their responsibility to speak up when labor's living standards are threatened by the rising cost of living. When they evade issues in this manner they harm the cause of labor The warning note was sounded in the last civic election when Labor lost seats on the council.

I would suggest that the members of the council discuss this question with housewives. During the past weeks I have been going from door to door with a petition asking the government to restore price ceilings. Each housewife signed eagerly for she is really indignant about the rising prices. She has sufficient data—her housekeeping money won't buy as much! At no home did the woman of the house feel that this question was too deep for her. The general feeling was, "I's high time something was done about it." I can't say, of course, if they meant anything as drastic as a resolution to Ottawa from our city council.

By submitting to the pressure of big business interests to remove price controls gradually the Federal government is legalizing post-war profiteering and inviting inflation. It is up to the public to protest.

BRITA MICKLEBURGH.

CFPR Radio Dial

1240 Kilocycles (Subject to change)

WEDNESDAY—P.M.

4:00—Your Music
4:30—Pops On Parade
4:45—The Frasers
5:00—Let There Be Music
5:30—Hawaiian Echoes
5:45—Supper Serenade
6:00—CBC News
6:15—CBC News Roundup
6:30—Fashions In Music
6:45—To be announced
7:00—Let's Play Charades
7:30—Invitation to Music
8:00—Sports Commentary
8:15—Juliette
8:30—Triple Threat
9:00—CBC News
9:10—B.C. News
9:15—Midweek Review Talk
9:30—Paul Walti Show
10:00—Speaking of Records
10:15—Benny Carter's Orch.
10:30—Sammy Kay's Orch.
10:55—CBC News and Int.
11:00—Weather and Fishing News
11:03—Silent

THURSDAY—A.M.

7:30—Musical Clock
8:00—CBC News
8:15—Morning Song
8:30—Music For Moderns
8:45—BBC News
8:59—Time Signal
9:00—Little Concert
9:15—Morning Devotions
9:30—Claude Sweeten's Orch.
9:45—Transcribed Varieties
10:00—CBR Presents
10:15—Guy Lombardo's Orch.
10:30—Roundup Time
10:45—Paul Whiteman's Orch.
11:00—Hits of Today
11:15—Thoughts For Today
11:30—Weather Forecast
11:31—Recorded Interlude
11:33—Recorded Interlude
11:45—Personal Album

P.M.

12:00—B.C. Farm Broadcast
12:25—Program Resume
12:30—CBC News
12:45—Thursday Recital
1:00—From the Classics
1:15—Women's News Commentary and Talk
1:30—Music Makers
1:45—Downbeat
2:00—Western Five
2:15—Echoes From the Tropics
2:30—Serenade
2:45—BBC News and Commentary
3:00—Jack Allison Show
3:15—Miniatures by Green

"DOLLY SISTERS" SHOWING HERE

Great Musical Picture Billed at Capitol

"The Dolly Sisters," gay new technicolor musical which stars Betty Grable, John Payne and June Haver, opens tomorrow at the Capitol Theatre and will continue Friday and Saturday. It brings musical delight, dramatic excitement, romance and spectacle.

This musical is based on two of the most glamorous figures in entertainment history—the Dolly Sisters—who set the world a...flame with their song and dance, and broke a million hearts along the way.

The picture goes behind the headlines that chronicled the Dolly Sisters' daring adventures from New York to the Riviera and reveals the poignant drama of Jenny's ill-fated romance with Harry Fox (John Payne), the song writer that threatens to "split" the sensational sister team; of Jenny's subsequent and almost fatal whirl with royalty and of Rosie's love-affair with Irving Netcher that brings the picture to an exciting thrilling climax.

Today Only! "THE SOUTHERNER"

Starting **TOMORROW**

-- Classified Advertising --

Classifieds: 2c per word per insertion, minimum charge, 50c. Birth Notices 50c; Cards of Thanks, Death Notices, Funeral Notices, Marriage and Engagement Announcements: $2.

CARD OF THANKS

We wish to express our sincere thanks to the Salvation Army and all members of the home league, the Ladies of the Moose, the Sons of Norway, the Red Cross, Mr. and Mrs. J. Olsen, Mr. and Mrs. J. Storseth, Mr. and Mrs. B. Roald, and all the others who so kindly aided us in any way to establish our home again after the fire. Also I wish to express my gratefulness to both Dr. J. A. MacDonald and the hospital staff for their kindness and care of me during my stay in the hospital.

—Mrs. Constance Carlsen and Einar.

FOR SALE

FOR SALE—Three-quarter bed with mattress, like new. 517 6th Ave. East. (126)

FOR SALE — Restaurant equipment. 201 3rd Ave. West. (129)

FOR SALE—Five acres of land, all cleared, ready for cultivation; few fruit trees, small fruits; fenced in. Three-room house, fair condition, partly furnished. Centre of beautiful valley in Terrace. Reasonable. Box 928, Prince Rupert, B.C. (126)

FOR SALE—Trilight lamp, radiogramaphone, bed chesterfield, end table, chest drawers, table, four chairs, bed, child's crib, high chair baby carriage, rocking horse, linoleum rug 6x9. 1449 Pigott Place. (125)

FOR SALE — Household furniture. 127 8th Ave. East. (125)

FOR SALE—Drag saw. Phone Black 412, after 6 o'clock. (126)

FOR SALE—Slightly used hassocks, reg. $10, now $2.50; used electric floor lamps, complete, from $4.50; battery radios, selling out, $7.50; 4-piece kitchen set, table and 3 chairs, $6.00; 7-piece dining room set, $42.50; bed and spring, $4.00; beds, complete, $12.00; McClary electric range, $10.00; new small size ranges, wood and coal, $28.50; new and used McClary and Gurney ranges; new electric hot plates, and press irons, from $4.75. All kinds of furniture and hardware sold and bought at the lowest prices. See us for a good deal. B.C. Furniture Co., 3rd Ave. Phone 324.

FOR SALE — 6-room furnished house. 742 7th Ave. West. (126)

FOR SALE—Roller canaries, club rung, greens, blue, white, black. Males $10. Breeding cages $2. Blue 519, Box 315. (130)

MACHINERY

TO SAW better lumber more economically, use the modern and up-to-date type National Portable Sawmills, manufactured by National Machinery Company Limited, Vancouver, B.C (tf) Agents.

RADIO SERVICE

RADIO SERVICE—For guaranteed radio satisfaction phone 6 and an Associated Radio Technician will call. McRae Bros. Ltd.

SCHOOLS AND COLLEGES

Civil Service Examinations

PREPARE NOW for Spring and Fall examinations—Letter Carrier, Postal Clerk, Clerk 1 and 11, Customs Clerk, etc. Full particulars upon request to M.C.C. Civil Service School, 301 Enderton Bldg., Winnipeg, Man. Oldest in Canada. No agents.

HELP WANTED

SECRETARY for Port Simpson General Hospital; $90 a month and found. Apply Dr. Large, Prince Rupert. (128)

WANTED — Female cook for four people. Phone 466. (125)

WANTED—Girl to care for 13-months-old baby evenings. Apply Aldine Apts., 12. (128)

WANTED—Reliable lady to look after 10-months-old baby, 4 or 5 days a week. 8:30 to 5:30, in own home. Phone Red 326. (126)

GIRL WANTED with office experience or commercial school training, for work in City Engineer's office. Give particulars of experience and education in first letter. Box 307, Prince Rupert. (128)

WANTED

WANTED — Girls second-hand bike in good condition. Will pay cash. Apply Box 123 Daily News. (125)

WANTED—3 to 5 h.p. gasoline engine. Box 124 Daily News. (126)

WANTED — Adding machine. Apply Daily News. (tf)

WANTED — Will pay cash for 1930-31 Model A Ford. Phone Green 910. (128)

WANTED—Small modern piano. Phone Green 192. (130)

FOR RENT

FOR RENT — Clean furnished housekeeping suite and rooms. 344 Sherbrooke Ave. (127)

FOR RENT — Furnished rooms. 843 9th Ave. West. (136)

FOR RENT — Fully furnished sleeping room. Apply 806 Fraser Street, after 6 p.m. (128)

FOR RENT in Terrace, B.C., furnished duplex apartments. Apply C.M. Adam, Terrace, B.C. (128)

FOR RENT — Two-room suite. 537 8th West. (127)

PERSONAL

RUGS CLEANED and shampooed. Phone Blue 318. (129)

SALESMEN AND SALESLADIES wanted. Write to Box 1251 Prince Rupert or Phone Green 873. (126)

SLENDOR TABLETS are effective. Two weeks supply $1; 12 weeks $5, at all druggists. (128)

SWAP

SWAP — Public address system c/w 2-12" speakers in cases. 1 crystal mike, 4 contact mikes, value $300. A1 condition, for light model car. Phone Red 808. (128)

GOVERNMENT LIQUOR ACT
NOTICE OF APPLICATION FOR CONSENT TO TRANSFER OF BEER LICENCE

NOTICE is hereby given that on 2nd day of July next the undersigned intends to apply to the Liquor Control Board for consent to transfer of Beer Licence No. 7364 issued in respect to the premises being a part of a building know nas Terrace Hotel, situate on Kalum Street in the Village of Terrace, B.C. Upon lands described as Lots Twelve (12) Thirteen (13) and Fourteen (14) of Block Twelve (12) of District Lot Three Hundred and Sixty-nine (369) Range Five (5) Coast District, Map 972 Prince Rupert Land Registry District, in the Province of British Columbia, from Emille Willie to Terrace Hotels Limited, having its head office at the Village of Terrace, B.C. the transferee.

DATED at Terrace, B.C., this 28th day of May 1946, A.D.

TERRACE HOTELS LIMITED, Transferee. —149

Give your "graduate" a

Waterman's Taperite!

Sleek—Slim—Smooth and Trim! Only these words can describe the "cum laude" performance, the graceful, streamlined designing, the writing joys to be found in this newest of pens . . . the Waterman's Taperite . . . a gift to *serve* a *lifetime.*

Only Waterman's gives all these advantages:

★ Matchless beauty of line sweeping gracefully from cap to barrel-end.

★ Individual nib selection . . . you choose the nib that suits YOUR handwriting.

★ No "blind" writing . . . you still see the tip of the nib . . . see what you write.

★ Waterman's famous One-Stroke Filler and Inkquaduct Feed . . . ink flows true and easy.

★ Backed by Waterman's 100 year service guarantee.

The Citation, illustrated, $10.41 . . . with matching pencil $15.47. Other models, in sets from $5.95 to $22.90. *Excise Manufacturing Tax included.*

And for writing . . . it's Waterman's—the ink that's ALL INK! In handy Tip-Fill bottles, 15c. 8 colors.

Waterman's

SEE US FOR ALL REQUIREMENTS IN

Office Supplies

Consult us for your needs in all types of printing work

Everything in high class stationery

Cards for every occasion Fountain Pens

DIBB PRINTING COMPANY

BESNER BLOCK THIRD AVENUE

LINDSAY'S CARTAGE & STORAGE

Established 1910 LIMITED

FURNITURE AND HOUSEHOLD GOODS PACKED, CRATED, STORED AND SHIPPED TO ALL PARTS OF CANADA AND U.S.A.

FOR QUICK, EFFICIENT, CAREFUL AND RELIABLE

SERVICE

Phone LINDSAY'S 60 or 68

NATIONAL MOTOR SERVICE

Third Avenue and First Street

STANDARD OIL PRODUCTS

General Tires and Batteries — Hillman Sales and Service

UNDER NEW MANAGEMENT !!

Pall Mall Cafe

AND CHOP SUEY

—o—

at CENTRAL HOTEL

HAS REOPENED

We specialize in tender, juicy steaks and Chinese dishes.

WE EXTEND A HEARTY INVITATION TO COME AND ENJOY OUR FINE FOOD

GENERAL CONSTRUCTION

CONTRACTS — LARGE OR SMALL

PLANNING AND DESIGNING

ESTIMATES

NORTHWEST CONSTRUCTION

Stone Block LIMITED P.O. Box 1381

Phone 563 — Evenings: Green 163