PROVINCIAL LIBRARY
VICTORIA, B.C.

TAXI
235 Phone
AND NIGHT SERVICE
Stand:
press Hotel, Third Ave.

NORTHERN AND CENTRAL BRITISH COLUMBIA'S NEWSPAPER

The Daily News

Published at Canada's Most Strategic Pacific Port—"Prince Rupert, the Key to the Great Northwest"

VOL. XXXV, No. 264. PRINCE RUPERT, B.C., TUESDAY, NOVEMBER 12, 1946 PRICE FIVE CENTS

TAXI TAXI
537
DAY AND NIGHT SERVICE
Bill and Ken Nesbitt

PROVINCIAL GOVT
PROVINCIAL Library
10 June
Provincial Government

ct Security Council; Britain's Parliament Opening

War Pomp, Post War ation is Featured econd House Session

ON (CP)—With the Speech From the omising legislation for peacetime conscrip- nationalization of inland transport and industries, the second parliamentary ses- ime Minister Attlee's government opened

g took place amid p and centuries'- and the reality of borate precautions and 1940 bombings the Irish Republi-

tch was kept for Jewish extremist who might have Britain, following during the week-

iceman and detec-

tive that Scotland Yard could spare—more than 5,000 all told—mingled with the crowds along the route as the King drove from Buckingham Palace to Westminster.

A government spokesman discounted British press suggestion that a campaign of violence by Jewish underground organizations was in prospect in England, but British police officials took every precaution, and fire-arms were issued to plainclothesmen, who normally go unarmed.

Legislation forecast a bill to establish a new ministry of defence and a measure to enable the government to put into effect recommendations for better organization of important industries. The Speech From the Throne pledged continued British support for the United Nations and other international bodies aimed at fostering mutual understanding among nations.

Meeting mmitments

ERINES, Ont. — e last night, Hon. non, minister of mmerce, said that of Canada meet- xport commitments though a series of ue to work stop- shortage of labor, d difficulties.

FOUR DIE FROM HOLIDAY MISHAPS

VANCOUVER (CP)— Four persons died in holiday week-end accidents in the B.C. lower mainland, three in automobile crashes and one by drowning.

Dead were Alexander Ingram, 20, and Olive Underwood, both of Vancouver, killed in a car crash at New Westminster, and Anita Taylor, 22, of Vancouver, killed in a car accident on the tarns-Canada highway near Chilliwack. Allan Westwood, age four, was drowned in a North Vancouver creek near his home.

Father, Son Named as Woman Killers

VICTORIA (CP)—Police here today announced the arrest of a father and son in connection with the slaying of Mrs. Beatrice Smith, 43, camp cook at Belize Inlet on November 3.

The police said that David Hounston, 28, an Indian half-breed, had confessed, naming his father as the slayer and himself as an accomplice. Both will be charged with murder.

Mrs. Smith was beaten to death.

PERU 'QUAKE KILLS THIRTY

LIMA, Peru (CP)—The Interior Ministry announced last night that an earthquake which struck Peru shortly after noon Sunday destroyed the town of Sihus, 250 miles north of the capital and killed at least 30 persons.

TODAY'S STOCKS

Courtesy S. D. Johnston Co. Ltd

Vancouver	
Bralorne	11.60
B. R. Con.	.10½
B.R.X.	.13½
Cariboo	2.90
Dentonia	.32¼
Grull Wihksne	.10½
Hedley Mascot	1.50
Minto	.06
Pend Oreille	3.15
Pioneer	3.75
Premier Border	.06¾
Premier	1.55
Privateer	.59½
Reeves McDonald	1.35
Reno	.12
Salmon Gold	.20
Sheep Creek	1.25
Taylor Bridge	.75
Whitewater	.02
Vananda	.27
Congress	.10¾
Pacific Eastern	.55
Hedley Amalgamated	.14
Spud Valley	.23
Central Zeballos	.15
Oils—	
A. P. Con.	.10
Calmont	.18½
C. & E.	1.55
Foothills	1.80
Home	2.35
Toronto	
Aumaque	.75
Beattie	1.20
Bobjo	.16
Buffalo Canadian	.20
Cons. Smelters	84.00
Eldona	.56
Elder	1.07
Giant Yellowknife	6.20
Hardrock	.55
Jackknife	.14
Joliet Quebec	.78
Little Long Lac	2.00
Madsen Red Lake	3.35
MacLeod Cockshutt	1.90
Moneta	.66
Omega	.17
Pickle Crow	3.10
San Antonio	4.05
Senator Rouyn	.53
Sherritt Gordon	2.20
Steep Rock	2.39
Sturgeon River	.23
Lynx	.28
Lapaska	.38
God's Lake	.60
Negus	2.00
Aubelle	.40
Heva	.59
Harricana	.25
McKenzie Red Lake	.91
Donalda	1.30

Communists Lead French Voting, Red Premier Is Post-Election Possibility

PARIS (CP)— The Communists emerged today as France's largest political party on the basis of returns from Sunday's elections and thus paved the way for the possible naming of the first Communist premier in the country's history. Voting was for deputies for the new national assembly. Maurice Thorez, Communist leader, was mentioned as the new premier.

RENT CONTROLS TO CONTINUE

OTTAWA (CP)—No expectation of any change in controls over rentals and evictions was held out last night by Prices Board Chairman Donald Gordon in the fourth of a series of nationwide broadcasts.

Declaring that controls had averted very serious inflation, he said that under present circumstances the dispensing of controls would skyrocket rents and bring distress to thousands.

THE WEATHER

Synopsis

A high pressure area extends over British Columbia. Clear skies resulted in frosts of 10 to 20 degrees in the interior and light frost in the southern coastal regions. Temperatures along the northern British Columbia coast were abnormally high during the night with minimums near 45 degrees.

Forecast

Prince Rupert, Queen Charlottes and North Coast—Overcast today and Wednesday with intermittent light drizzle in extreme northern portion. Winds light in southern portion and southerly (10) northern portion. Little change in temperature. Minimums tonight — At Port Hardy, 35; Massett, 44; Prince Rupert, 37. Maximums on Wednesday—Port Hardy, 47; Massett, 51; Prince Rupert, 45.

CAN'T KEEP TOWN DOWN

By AL WILLIAMSON
Vancouver News-Herald

STEWART—Like a good man, a good town can't be kept down and, although Stewart, historic mining centre of northern B.C., is now quiet, the cheerful and optimistic citizens expect to see it boom again.

The citizens here have just been hosts to passengers on the maiden voyage of the Union Steamship Company's handsome new liner Coquitlam and, although the population is small, they make up for that with hospitality and enthusiasm. They have passed through cycles of prosperity and depression and now they take those in their stride.

Biggest blow to northern settlements such as this has been the strike of hard-rock miners. The great Silbak Premier gold operation has been quiescent for three months and only development work has been progressing on other, smaller properties in the area. Now winter has somewhat slowed up that work.

While Premier has been the mainstay of the district for many years, great hopes are held for other properties in the Port-

(Continued on Page 5)

VOTERS' LIST REDUCED BY 288 NAMES

Unrevised figures for Prince Rupert's 1946 voters' list show a shrinkage of 251 names this year under 1945, according to figures released at the city hall this morning. This year's list contains 1,912 names, as compared with 2,163 names in 1945.

Revision of this year's list will take place on November 15 when the civic Court of Revision considers the eligibility of those whose names appear.

This year's list was marked by a slight increase in the number of property owners over last year and by a marked reduction in the number of householders. The latter was accounted for by the fact that 288 poll tax payers were marked off this year.

Here are comparative figures for this year and last year:

	1946	1945
Property owners	1639	1590
License holders	103	115
Householders	170	458
	1912	2136

Ald. Youngs Not In Mayoralty Contest

Ald. T. N. Youngs, whose name is among those that have been mentioned in connection with the majority at the annual civic election next month, told the Daily News this morning that he was definitely not in the field this year. Ald. Youngs has another year to complete his term on the city council.

Britain Wouldn't Disarm Alone But In World Plan

Bevin, Byrnes, Molotov Agree On Need For Solidarity in Cause of Peace

NEW YORK (CP)—Foreign Secretary Ernest Bevin last night declared that if the United Kingdom had little to say about disarmament proposals before the United Nations, it was because Britain is waiting for a practical suggestion to make universal.

Britain has had enough of unilateral disarmament, but would enter wholeheartedly into a universal scheme, he said in speaking at a foreign press association dinner with State Secretary Byrnes of the United States and Russian Foreign Minister Molotov.

Byrnes stressed that the United States was in the collective security picture to stay and that the change in political control in Congress would not weaken the bi-partisan foreign policy front of his country.

Molotov openly warned that an armaments race had already begun and called for a start at the current United Nations assembly on a plan for the reduction of arms. He expressed confidence that the Soviet proposal of a system of inspection can be harmonized with other countries.

COMING HERE

Maj. Gen. George R. Pearkes, V.C., M.P., distinguished Canadian soldier and Progressive member of Parliament for Nanaimo, will arrive in Prince Rupert next Monday to spend several days. On Tuesday evening he will address a public meeting in the Civic Centre auditorium.

PEARKES

PEOPLE'S FRONT LEADING IN ITALIAN VOTE

ROME (CP)—Nearly complete returns from Sunday's municipal elections showed that the leftist Bloc of the People—a combination of Communist, Socialist and two smaller parties—gained a sweeping victory in Rome, administering a sharp setback to Premier De Gaspari's Christian Democrats.

PALESTINE DISORDERS

JERUSALEM—Jewish terrorists blew up another railway station in Palestine Sunday. The bomb was thrown by three men who drove up in cars.

CANADA HONORS DEAD HEROES

OTTAWA (CP)—From Ottawa's Parliament Hill, where Governor General Sir Harold Alexander, Prime Minister Mackenzie King and representatives of foreign countries placed wreaths on the temporary white cenotaph, to tiny fishing villages and farming communities where bereaved parents bowed their heads in lonely prayer, Canada observed Remembrance Day on Monday.

Gray skies were general across much of the Dominion and rain fell in many places as thousands stood with their heads bared to honor Canada's war dead.

DEAD OF TWO WARS HONORED WITH SOLEMN REMEMBRANCE DAY SERVICE

Memory of those who lost their lives in two world wars was honored Monday morning at a simple, impressive Remembrance Day ceremony at the cenotaph by the greatest representation of Canadian Legion and Women's Auxiliary members to turn out in recent years. Weather conditions were ideal for the ceremony.

Hundreds who attended the annual tribute ceremony heard Rev. F. Antrobus of First Baptist Church plead the cause of Christian living as the only defence against future wars.

Composed of more than 200 Canadian Legion members, veterans of both world wars, 30 Legion Women's Auxiliary members, Captain Cook division, Canadian Corps of Sea Cadets and Wrennettes, the long parade formed in front of the Legion hall, then circled over to Second avenue in the march to the cenotaph.

Leading the parade was the city band, directed by Bandmaster Peter Lien. The Bugle Band of the Sea Cadets also was part of the marching column, which formed in lines before the cenotaph. J. S. Wilson was Parade Marshal.

The sounding of a bell from the chimes of St. Andrew's Cathedral signalled the start of the ceremony which began with the singing of "O Canada", led by the band. "Cease Fire" was sounded by Legion bugler W. J. Rance, after which two minutes' silence was observed in remembrance of the dead.

Rt. Rev. J. B. Gibson, Bishop of Caledonia then led in prayer, after which the hymn "O God Our Help in Ages Past" was sung by the gathering. The Remembrance Day address was then delivered by Rev. Mr. Antrobus.

The war whose dead were being honored, Mr. Antrobus said, had left an aftermath of suspicion and hatred which if unchecked, might condemn the world to a third conflict. Since democracy placed the burden of responsibility on the individual, individual acceptance of the deep meaning of Christianity is necessary to avert the causes of further war.

"It is no accident that Britain and the United States are the bulwarks of Democracy, because they are deeply rooted in Christianity," he declared. "But we must be more willing than ever to accept the truth that our first line of defence, and of offence, is God."

Following Rev. Mr. Antrobus' address, wreathes were placed at the base of the cenotaph. Among the wreaths placed were: City of Prince Rupert, Mayor H. M. Daggett; Canadian Legion, President Vic Houston; Legion W. A., President Mrs. Dan Parent; Municipal Chapter I.O.D.E., Regent Mrs. D. C. Stuart; Loyal Order of Moose, Governor D. G. Wood; Canadian Legion, Sandspit and district, Ralph Smith; Navy League, H.M.C.S. Chatham; Independent Order of Oddfellows; Sea Cadets; Wrennettes and others.

The ceremony concluded with the sounding of Reveille by bugler W. J. Rance.

The cenotaph guard, under R.Q.S.M. J. McLean, was composed of A/B P. Petersen (RCN), Lieut. R. D. McM. Evans, (Seaforths), Pte. Les Parkes (Army), F/Sgt. S. Jurmain, (RCAF), Cpl. John Piper, (RCMP), M/Sgt. F. Shannon (U.S. Army).

KING, HOWE SUMMONED IN SPY HEARING

OTTAWA (CP)—Defence counsel J. L. Cohen announced in court today that he had subpoenaed Prime Minister Mackenzie King and Transport Minister C. D. Howe as witnesses in the conspiracy trial of David Gordon Lunan, former Canadian Information services special official, arrested following Canada's recent espionage investigation.

HEAVY FISH SHIPMENTS THROUGH HERE

Twenty-three carloads of frozen and canned Alaska fish poured into Prince Rupert during the week-end for transhipment to the eastern United States over Canadian National Railway lines as the United States shipping strike continues to paralyze deep sea movements between Alaska and Seattle.

In port today are the boats Commonwealth, unloading two carloads of frozen fish, and the Martindale, with one carload, while on Sunday the Garland unloaded 10 carloads of canned salmon and the power barge Alaska Queen brought in 12 cars of frozen fish.

The Ketchikan packer Sydney is due Wednesday with several carloads, and two other vessels are expected to arrive later in the week.

Lumber Ceilings Still Effective

OTTAWA (CP)—Donald Gordon, Prices Board chairman, said today that no general increase in the ceiling price of lumber nor removal of price ceilings was contemplated at the present time."

GUARD AGAINST JEWS

LONDON — Special police precautions are being taken here to guard public buildings following Jewish threats that terrorist activities would be extended to this country.

Rupert and Stewart me Fine New Coaster

Coquitlam Proudly Displayed by Steamship Co. as Snappy, Stream- Vessel Makes Maiden Voyage

U.S.S. COQUITLAM

el has berths for 100 first-class passengers in ac- ion consisting of 25 special rooms on the upper 23 standard rooms, air-conditioned throughout. so provision for a limited number of deck passengers. ss dining saloon seats 64; the lounge aft is con- r dancing and entertainments.

el, powered with single screw engines of 2750 H.P., d for a top speed of 16 knots and is expected to 14 knots.

252.0' overall, beam 36.6', equipped with radar, echo nd other modern equipment.

ng the lead in providing a new post-war ned steamship service from Vancouver to pert, Stewart, and other north coast points, eamships Ltd. proudly exhibited its ultra- ner Coquitlam, converted from the Castle vette Leaside, on her maiden voyage at the week, with calls at ert Sunday evening today following the wart, Port Simpson ith yesterday. The ed a warm welcome miring and congrat- ic. Visitors swarmed nday, a large crowd n the dock to watch h from the outside our the ship to see ombination of up-to- elling comfort and navigating efficiency niences for coastal vessel scored a hit.

t 4 o'clock Sunday hat Capt. John Boden, alled into Prince Ru- in 1905 as a mate company's pioneer f the same name, s brand new passen- Coquitlam into the

to Crowds

he modern exterior e vessel with sharply- ular stem, broad low- and substantial hull ework in glistening oughout created an im- t was the commodious ious interior appoint- t proved especially and interesting. Officials pany and ship's crew nd to show the visit- gh and, during the there was an official in the dining saloon or H. M. Daggett, Pres- F. Stone of the Prince hamber of Commerce, r representatives as ficial guests and friends ived.

ship's arrival at Stew- milarly heralded on Monday night with a reception along smaller lines. The vessel arrived there at 3 p.m. Monday and sailed at 10 p.m., returning here at 9 o'clock this morning.

Interior accommodation of the Coquitlam features two handsomely appointed public rooms. One is the fine lounge aft on the main deck with its mahogany veneer panel finishing, chesterfields and chairs of rose, matching carpet and draperies. The carpet is removable for dancing purposes on a hardwood floor and one of the articles of furniture is a smart little piano in matching finish. Illumination is of the flush panelled recess fixture type. An innovation as a lounge entertainment feature is talking picture equipment for the offering of nightly shows.

Forward on the promenade deck is the similarly attractive observation room finished in light oak veneer panels with a decorative innovation in brown murals depicting Indian vallage shore scenes and two aboriginal fishing action pictures. Seating is of the chromium light cushioned type. As in the lounge, the large plate glass windows have been cut low so that full view of the passing scenery is afforded.

The dining saloon, roomy and tastefully appointed, is in light mahogany finish.

The spotless galley has the latest in equipment and fittings and is staffed entirely by white help. The equipment includes steam press cookers, electric dishwashers, potato peelers, toasters and beverage urns. The range is oil-burning. Pantry

(Continued on Page 6)

Bulletins

GOLD STRIKE SETTLED

VANCOUVER — Settlement of the 132-day old strike of gold miners of Hedley Macot Gold Mines Ltd. property in the interior at Hedley was announced today by the company and the International Union of Mine, Mill and Smelter Workers. Terms of settlement provided for a wage increase of 12c an hour for miners and timbermen and 10c for all other employees.

FRENCH TRAIN WRECK

METZ, France — At least thirty persons were killed and eighty injured today when two passenger trains collided in a station at Revigny-sur-Ornain, 138 miles east of Paris. Fog was blamed for the crash.

URANIUM SEARCH

NEW YORK—Rear Admiral Richard E. Byrd is to lead an expedition to Antarctica to look for uranium.

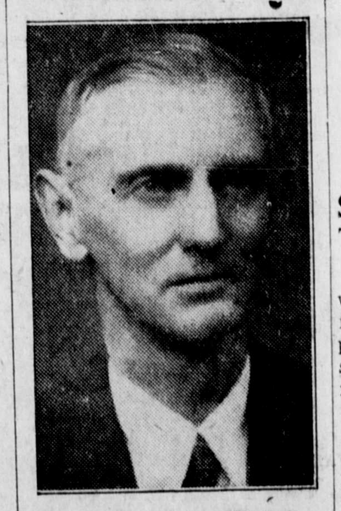

INDEPENDENT CANDIDATE—Mayor H. M. Daggett who announced his candidature today.

RELEASE DANUBE SHIPS

FRANKFURT— It was announced today that United States will release to their owners in Bulgaria, Hungary, Romania and Czechoslovakia nearly 600 commercial Danube River boats whose status had become a major international issue.

CHURCHILL REITERATES

LONDON — In the Throne Speech debate today, former Prime Minister Winston Churchill reiterated a previous statement that Soviet Russia was maintaining large armies in occupied Europe. One-third of Europe was under Soviet military control. With the frontier on the Elbe, it was impossible to say what the future of France might be.

MUST STAY STRONG

LONDON — Britain must maintain her forces and remain strong during the transition period until full peace and security is established in the world, said Prime Minister Clement Attlee in speaking at the Lord Mayor's Show in the Guildhall. Great Britain must work in full co-operation with United States and Russia in the restoration of world peace.

Shortening To Increase

OTTAWA (CP) — Shortening, which has been in short supply for months, is expected to improve markedly during the next six weeks, Prices Board officials reported today.

Local Tides

Wednesday, November 13, 1946

High	4:17	19.4 feet
	15:59	21.1 feet
Low	9:56	8.5 feet
	22:47	3.2 feet

Island Loggers Wage Increases Are Turned Down

OTTAWA (CP)—An appeal by timber workers of the Queen Charlotte Islands from a decision by the Regional War Labor Board which dismissed their application for a 10-cent-an-hour wage increase was rejected by the National War Labor Board today. The application covered workers for the J. R. Morgan Logging Co., Pacific Mills Ltd. and the Kelly Logging Co.

NEW GEM

The tourmaline, found in 1703, is a newcomer to the family of gem stones.

Prince Rupert Daily News
Tuesday, November 12, 1946

An independent daily newspaper devoted to the upbuilding of Prince Rupert and all the communities comprising northern and central British Columbia.
(Authorized as Second Class Mail, Post Office Dep't Ottawa).

Published every afternoon except Sunday by Prince Rupert Daily News Limited, Third Avenue, Prince Rupert, British Columbia. G. A. HUNTER, Managing Editor. H. G. PERRY, Managing Director.

SUBSCRIPTION RATES

By City Carrier, per week, 15c; Per Month, 65c; Per Year, $7.00; By Mail, per month, 40c; Per Year, $4.00

MEMBER OF CANADIAN PRESS — AUDIT BUREAU OF CIRCULATIONS
CANADIAN DAILY NEWSPAPER ASSOCIATION

Civic Elections . . .

IF EVER A TIME existed when a strong, sound, experienced Council were needed in Prince Rupert that time is immediately ahead, especially the next two years.

Men and women too who have shown their ability in successfully handling community and business affairs should be encouraged to offer their services on the Council and School Board. Even if they are among the defeated, as some must necessarily be, they would gain an excellent experience invaluable to themselves. They would confer a greater benefit upon the community who would learn much from their ideas and plans on municipal affairs. Those seeking re-election would be stimulated by a contest to bring forth the story of their good works about which they would otherwise be less communicative and lose the credit they deserve.

Acclamations are no doubt very nice to receive. But they breed inertia, stagnation and self-satisfaction that do no good to the recipient and less to the city. They often reflect a community that lacks ambitious, virile people possessed of the spirit of service. Acclamations should be reserved, if given at all, for those who have rendered long and special service.

Voters should re-elect those whom they consider worthy of continuance in office, but it is far better for themselves and the community that candidates should fight for the policies they espouse than to be returned without having to explain or defend them.

Candidates have been slow to announce their intentions. There should be no more delay. The several offices to be filled can not get the best talent at the last minute.

Organizations that sponsor candidates should take time to consider those proposed. The importance of this city demands that every taxpayer and voter consider well the calibre of the candidates for public office.

* * *

"NEW SECRET" UNUSUAL

WHAT HOPES does the future hold for mankind as long as the atomic bomb can be used to destroy civilization? That was the problem that haunted Bob Harrow, who had helped make the atomic bomb, when he came home from the war. How he calmed his fears and came to see that nuclear fission might also be a force for good provides the theme for "New Secret," an unusual first novel by a Winnipeg writer, Lillian Beynon Thomas.

"Dad, that atomic bomb is the most tremendous thing that has ever happened," Bob said at the supper table on his first night home. "We'll have to live differently, think differently or we're headed straight for suicide. This old earth has reached a dead end. Man can destroy that on which we live and from which we get our life. Man can blow this earth and man himself to smithereens."

It bothered Bob so much that he decided to leave his Minnesota farm and his wife, Little Dutch, and go to university for a psychology course which he hoped would fit him for the atomic age. In Minneapolis, where his associates included a kindly minister and a young divorcee, a girl from his home community led him into the hands of spies who sought to pry from him his knowledge of the atomic bomb.

The minister, arriving at just the right moment and handling a pistol with uncanny skill, rescued him from that dilemma. Together they exposed the spy ring to authorities in Washington and the adventure helped Bob to decide to go home. There he befriended some neighbors and, having become a father, decided the outlook for mankind was not so dark after all.

"Our food, clothing and shelter, I insist must be merely equipment to enable us to discover what man is, where he came from, where he is going and what the purpose of life is," he said. "Can you think of any more splendid ideal, anything more likely to draw all men of all nations together? Ever since the night my son was born I have realized there is some living force in this world—call it Life, God, whatever you like—that is worth living for and I'm going to live for it."

And on that note "New Secret" ends. It is a novel with a message and departs from the usual story pattern to emphasize its argument.

* * *

SHIPBUILDING

PRINCE RUPERT people can be expected, when they hear of the keen activity current at present with a view to winning shipbuilding contracts for shipbuilding yards on this coast, some of which activity appears to have already been crowned with some success, to wonder again why something cannot be done about providing some sort of work for the Prince Rupert dry dock. No doubt the Canadian National Railways feel the situation as keenly as we do and are quite anxious to obtain something, some how or other, to bring about activity at the currently moribund plant. The condition can be more satisfactory to them than it is to us all.

We have suggested already to the railway management that, if they cannot find something for their big plant to do instead of just taking up good space on the waterfront, they should, if possible, spare no effort to find somebody who will. Having assured us of their co-operation in activity doing everything they can towards promoting the use of their properties here, we have but to rely on that assurance and hope that, with our mutual efforts, something may be done about the matter.

LETTERBOX

SOME SUGGESTIONS

Editor,
Daily News:

Due to the fact that it seems impossible to improve our roads may I suggest that the city council take an alternative and pass the following bylaws:

(1) That motorists be reimbursed for the cost of garage repairs due to broken springs and shock absorbers, cut and bruised tires, loose nuts and bolts.

(2) That an allowance be made for the extra gasoline mileage put on in circumnavigating the ravines and valleys in the roads.

(3) That the "Destruction" firms at present dismantling the military installations in town pay five dollars for every nail picked up by motorists tires or pedestrians boots.

(4) That pedestrians be issued with hip gum boots for crossing the streets without getting wet.

(5) That shovels and sledge hammers be placed at street corners so we can remove the boulders when we want to cross the street.

(6) That life guards be placed at strategic points around town in case small children get into difficulties in the puddles.

(7) That pedestrians be reimbursed dry cleaning expenses from being drenched by passing cars.

(8) That a ferry service be inaugurated at Westview bridge so that a person can get from one end to the other without getting drowned.

All this sounds funny doesn't it? It's not so funny for those who have to put up with all the heretofore mentioned difficulties.

Nails are scarce, yet you can pick them up by the dozens on the city streets.

The other day a young woman pushing a baby carriage happened to be in the wrong place when two cars passed. Both she and the baby were drenched.

Supposing this had happened to a visiting tourist, what good would all our advertising do in trying to encourage people to visit our city.

What's the use in publicizing our roads and highways if, after driving cars over them you have to lay your car up for repairs.

I'm still hoping to hear a good excuse. It can't be for the lack of equipment because in Europe you can use the roads that were built hundreds of years ago before graders and dozers were ever thought of. These roads were constructed over all kinds of terrain—mud, sand, rock, yes and even muskeg too and also through fields where during the flood season, you can see temporary lakes on each side of the road. Even after all the heavy military traffic these roads are still better to drive over than ours and there's no puddles in them.

J. A. UNWIN.

Australia has more species of ants than any other continent.

Legion Ladies Honor Graves

Graves in the Canadian Legion plot at Fairview Cemetery were remembered fittingly by a group of ladies of the Canadian Legion Women's Auxiliary following the Remebrance Day ceremony at the cenotaph. Following the service the ladies placed poppies on each of the graves of the former servicemen lying there. Ladies who took part were Mrs. Dan Parent, Mrs. J. S. Black, Mrs. Ralph Smith, Mrs. Walter Smith, Mrs. S. A. Cheeseman and Mrs. Robert McKay jr.

20 YEARS AGO

November 12, 1926

Something approaching a ship loading record was set by Superintendent Joseph Bennett of the local terminal elevator who poured 130,000 bushels of wheat —4,280 long tons—into the holds of the Japanese freighter Tofuku Maru in nine hours.

* * *

At the opening of the new fisheries experimental station here, D. B. Finn, acting director of the station, demonstrated a new freezing method whereby halibut were frozen by a new brine method that would make possible the marketing of frozen fish on the eastern market of a quality similar to fresh fish.

Five pair of blue fox, the first stock for the new fox farm at Kinahan Island, arrived from Premier Fox Farm, Alaska. The farm was started by Olier Besner and Alfred Swanson.

Alberta Coal To Rise Again

EDMONTON — There might have to be another advance in the price of Alberta coal, said J. B. Starkey, spokesman for the Alberta coal mine operators, yesterday because of the recent wage increase of $1.40 per day which really means $1.55 per day to the operators because of the additional 15c compensation charge.

ASTHMA SUFFERERS
Get welcome relief from the wheezing, sneezing, gasping struggle for breath caused by Asthma. Take RAZ-MAH, specially made to relieve itchy, streaming eyes, choked-up bronchial tubes, difficult breathing and harassing coughs caused by Asthma, Chronic Bronchitis, Hay Fever. At druggists—50c, $1. R-24

Get sweeter, tastier bread!
use FLEISCHM
FRESH
ACTI

FULL-STRENGTH! Fleischmann's fresh acti starts working right away! All the strength yeast brings out all the flavourful goodness bread. Be sure of sweet taste — light te fragrant freshness *every time!*

IF YOU BAKE AT HOME, insist on Fleischmann's full-strength, fresh *active* Yeast with the familiar yellow label. Dependable—Canada's favourite yeast for over 70 years.

Always fresh - at your grocer's

MADE IN CANADA

PRINCE RUPERT ROTARY

Presents . . .

MICHAEL AND RAPHA

KELLERT

FAMED INTERNATIONAL
CONCERT
VIOLINIST & PIANI

* * *

CIVIC CENTRE AUDITORIUM
WEDNESDAY AND THURSDAY, NOV. 13-14 -
CHILDREN'S CONCERT . . . THURSDAY AT

* * *

TICKETS ON SALE AT
ORMES LTD.
N.B.C. POWER CO. • CIVIC CENTRE

* * *

Proceeds to Civic Centre and Hospital Children

"I'd like 11,506,651* others to hear this"

"NO post mortems!" warned Ida, glancing at Ruth. "The game's over. Besides, your husband looks as though he has something on his mind."

"I sure have," said Bill. "Only I'd like the other 11,506,651 Canadians to hear this too. To-day I got hold of some figures that made me proud of the business I'm in. We Canadians now own more than 10 *billion* dollars worth of life insurance. And payments? During 1945 alone, the companies paid out about 66½ million dollars to widows, children and other beneficiaries. And another 95 million dollars was paid to living policyholders through matured endowments, dividends, disability claims, annuities and cash surrender values. That's what life insurance is doing for us Canadians.

"These life insurance benefits helped to pay off mortgages on homes, start youngsters off to college, settle older people into comfortable retirement. Countless families have thanked their stars for life insurance in time of need. Many; many others who are now building future security through their policies will be glad of it. But I want *every* living Canadian to realize the importance of Life Insurance."

• • • • • •

Every life insurance dollar, while waiting to be paid out to its claimant, is working and growing in the service of the public, creating more jobs and more goods for more Canadians. Of that dollar about 57 cents is now invested in Government bonds, 5 cents is laboring for municipalities, 20 cents is building industries and public utilities from coast to coast, 8 cents is in farm and urban mortgages, another 5 cents is on loan to policy holders, 1½ cents is represented by real estate and 3½ cents is in cash and miscellaneous assets.

Life insurance not only grows in the scope of its protection, year after year, but is continually being employed for socially desirable purposes.

A message from the Life Insurance Companies in Canada and their agents.

*Population of Canada, 1941 Census, 11,506,655

L-546B

NORTHWEST CONSTRUCTION

Expert Foundation Work and Interior Alterati
CONTRACTS LARGE OR SMALL
Planning and Designing — Estimates

8 STONE BLOCK — P.O. BO
Phone 563 — Evenings: Blue

We Serve You Nothing But the Best . . .
SPECIAL RED BRAND BEEF
CHOICEST VEGETABLES AND FRUITS
COMPLETE LINE OF GROCERIES
• DELICATESSEN •
Choicest Cooked Meats
Roast Chicken
Meat Pies and Salads Daily
RUPERT BUTCHERS
Phone 21 — Third Ave. West

KWONG SANG
HOP KEE
CHOP SU
HOUS
612 Seventh Aven
(next to King
will be closed
further noti
For outside orders p
HOLLYWOOD CAF

NORTHERN AND CENTRAL BRITISH COLUMBIA'S NEWSPAPER

A. MacKenzie Furniture
LIMITED
"A GOOD PLACE TO BUY"

We are taking orders for goods on our usual Christmas Policy—pay a deposit, goods will be delivered when required. We have a large stock of Spring-Filled Mattresses. A Christmas Present Deluxe.

Restmore Supreme Mattress	$49.50
Restmore Rip-Van-Winkle Mattress	$39.75
Beautyrest Mattress	$49.50
Spring-Filled Mattresses	$31.50

NOW IN STOCK—

Bedroom Suites in walnut, in four pieces; Dinette Suites in six pieces, walnut and natural finish; Chrome Chairs; Dinette Tables and Kitchen Tables, singly; Chesterfield Suites; Cribs for baby, with panel and plain; La-Z-Boy Delux Chairs; large assortment of Tables, coffee and novelty; Satin Cushions; Hassocks in variety; Doll Carriages for the girl; Cedar Chests in beautiful walnut lined, Tenessee "aroma" cedar. Many other goods to choose from. Shop early. Our floor space is limited, but samples will be there for your choosing. The usual courteous, reliable service.

MAIL YOUR ORDERS
Phone 775 — 327 Third Avenue — Prince Rupert, B.C.

UNION STEAMSHIPS

SAILINGS FOR VANCOUVER and Way Points

Tuesday—SS Catala 1:30 p.m. (Standard Time)
Friday—SS Cardena, 10 p.m. (Standard Time)
Sailings for Queen Charlotte Islands every fortnight.

Further information, Tickets and Reservations
FRANK J. SKINNER
Prince Rupert Agent
Third Ave. — Phone 568

CENTRAL HOTEL

Weekly and Monthly Rates for your convenience . . .
NEWLY DECORATED
Transient Rooms
CAFE
In Connection
LICENSED PREMISES
(Renovated)
PHONE 51

Fine Wood for Sale!

NOW AVAILABLE FOR IMMEDIATE DELIVERY
100 Cords of Seasoned Scrap Lumber

First class 14-inch lengths, free of nails	$10 per cord
Second class trimmings up to 14-inch lengths,	$8 per cord
Third class, various lengths uncut	$6 per cord

FOR COURTEOUS AND RELIABLE SERVICE
HEMMONS TRANSFER
Phone Blue 739
Night Phone: Black 665 — Office:
P.O. Box 1131 Station B — Frederick Street

Ford MONARCH

Twenty-five years selling mobiles and trucks in Rupert and vicinity m feel that the day will when we shall again be ing at your door, ask orders.

Therefore, as in the past, we are endeavouring to duct our business that we may continue to merit you fidence and support.

OUR POLICY:

1. Deliver the oldest orders first.
2. Give proper consideration to needs of vete
3. Not to require a customer to trade in a to get a new one.
4. When a used car is traded—to allow a fair price for the used car.
5. Not to load a car with accessories that may wanted by the purchaser.
6. To keep our order books open for inspection customer, so he may see where he stands on

S. E. PARKER LIMIT
FORD AND MONARCH DEALER
Third Avenue

HOLDS PARADE

r their fallen shown by scores rt ex-servicemen when they took anadian Legion to First Baptist they attended a brance day service Antrobus.

Led by the Civic Band under Bandmaster Peter Lien, and directed by R.Q.S.M. J. McLean, the long parade formed before the Legion hall at 10:15, marching briskly to the church to music by the band.

Following the service, the parade returned to the Legion Hall where the parade was dismissed.

Classified Advertising Pays!

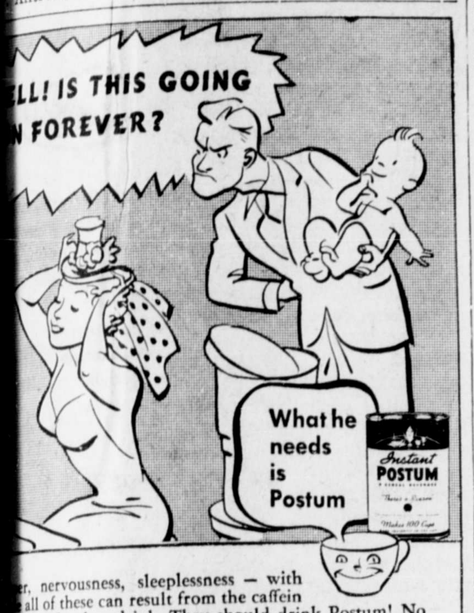

er, nervousness, sleeplessness — with all of these can result from the caffein nd coffee they drink. They should drink Postum! No other stimulants—and a *grand* flavor! Easily made cup with boiling water or hot milk. Costs less than ving.

A Product of General Foods P117

iness and Professional

LEN'S Y SHOP
t Waying. Culture in branches.
: Phone 655

DYMAN SERVICE
CONTRACTORS
epairs of all kinds s and Oil Burners
ONES:
— Red 894

SSAGE
ADIES BY TE NURSE
treatment for matics
ICHARDSON
RED 246

PERT FLORIST
LOCK
uets Corsages
Potted Plants
Novelties
TE PRICES —
on to mail orders.
777, 300 3rd Ave

EWS STAND
Western Papers
azines
TIONS TAKEN
Red 808

Schedule
hursday, Saturday
nesday, Friday—

SMITH & ELKINS LTD.
Plumbing and Heating Engineers
Phone 174 P.O. Box 274

GEORGE L. RORIE
Public Accountant, Auditor, etc.
Income Tax Returns Compiled
Besner Block - Phone 387

FRANK H. PARTRIDGE
CONTRACTOR
Estimates Given On All Work
Phone Green 417

If its a Rock Job—
Call a Rock Man
Call M. SAUNDERS
Blue 666
Concrete Sidewalks, Basements
I don't take work I cannot do myself.

JERRY VREBOSCH
PAPERHANGING
and
PAINTING
PHONE BLUE 810

P. N. Kilborn W. Peterson
BERT'S TRANSFER AND MESSENGER
Lumber - Coal - Wood - Baggage
Freight - Express
Phone Blue 810
Night Calls—Green 977
Prince Rupert

Spectacle REPAIRS
FOR PROMPT and EFFICIENT SERVICE mail your glasses to
COLUMBIA OPTICAL CO. LTD
890 SEYMOUR ST. VANCOUVER, B.C.

ALITY FOODS
re here to serve you and guarantee you will be pleased.
E DELIVERY OF ALL ORDERS
LAIN BROTHERS
"HOUSE OF FINE FOODS"
47 —:— P.O. Box 174

E MACHINE SHOP & GARAGE
TERRACE, B.C.
rs in GENERAL MOTORS Products
WORK — GAS and ELECTRIC WELDING
DIESEL and TRACTOR REPAIRS
For minor repairs and gas

ace Corner Snack Bar
MRS. F. LAMBLY
HOME-MADE
— SANDWICHES — CAKES
NCHES FOR TRAVELLERS
On the Main Highway

Local News Items . . .

James Currie returned to the city on the Coquitlam this morning from a trip to Stewart.

▲ Basketball Tonight, Civic Centre.

Dr. W. E. Sparrow, provincial veterinarian, was in the city on the Coquitlam today returning to Vancouver after a trip to Stewart on official business.

E. E. Hyndman, inspector of schools, returned to the city on the Coquitlam this morning from aa week's trip to Stewart on official business.

Miss E. Casselman, who has been teaching school at Aiyansh on the Naas River, was a passenger aboard the Coquitlam today going through to Vancouver.

Mrs. J. L. Donohue and daughter, Betty Ann, and son, Michael, have arrived in the city from Juneau for a three weeks' visit with Mrs. Donohue's parents, Mr. and Mrs. Jarvis McLeod, Summit Apartments.

Announcements

All advertisements in this column will be charged for a full month at 25c a word.

Women of the Moose bazaar, Moose Temple, Nov. 13 and 14.

Eastern Star Dance, Masonic Temple Nov. 15.

W. A. Canadian Legion Fall Bazaar, November 20.

St. Peters Fall Bazaar, Nov. 21.

Card Party, Catholic School Hall, November 21, 8 p.m.

United Church Turkey Dinner November 21.

Fishermen's Welcome Home Dance, Civic Centre, Nov. 22.

Lutheran Tea and Home Cooking, November 23.

St. Andrew's Cathedral Fall Bazaar, November 30.

Presbyterian Fall Bazaar, November 28th.

Scotch Dance, Oddfellows' Hall, Nov. 30, in aid of Pioneers' Home.

United Church Bazaar, Dec. 5.

Toc H Grand Variety Concert, December 6, Civic Centre.

Orange tea and home cooking. Mrs. J. G. Anderson's, 303 4th East. 2:30 to 5. Dec. 12.

Roy Taper returned to the city on the Coquitlam Sunday night from a trip to Vancouver.

Mrs. T. H. Lee sailed Sunday night on the Coquitlam for a trip to Stewart.

Duncan Wing returned to the city on the Coquitlam Sunday afternoon from a trip to Vancouver.

▲ Basketball tickets now available for Ketchikan Series at 99 Taxi, Grotto, Civic Centre. Phone your order early. (tf)

J. E. Ormheim, well known Vancouver fur dealer, arrived in the city on the Coquitlam Sunday afternoon.

O. Anderson and P. Parkvold returned to the city on the Coquitlam Sunday afternoon from a trip to Vancouver.

Alex McMullin returned to the city on the Coquitlam on Sunday afternoon from a brief business trip to Vancouver.

▲ Join the Bridge League and support the Civic Centre—attend organization meeting Bridge and Cribbage League, Thursday, November 13, Civic Centre.

F. Howarth, manager of the Mott Electric Co., returned to the city on the Coquitlam Sunday afternoon from a brief business trip to Vancouver.

▲ Long trips or short, day or night, **99 Taxi** at your service.

CARD OF THANKS POPPY DAY

The Prince Rupert Branch of the Canadian Legion wish to extend their sincerest thanks to all students, pupils and staffs of the city schools, also to all merchants, women's organizations, and individuals who by their invaluable assistance contributed so largely towards the success of last Saturday's collection for "The Poppy Fund."

Canadian Legion executive meeting, Legion Hall, 8 p.m. tonight. Regular monthly meeting (with initiation of new members) at Legion Hall Wednesday, Nov. 13, at 8 p.m.

Highest Taggers For Poppy Day

The five highest Poppy Day taggers for all the schools on Poppy Day were Ronnie Rothwell, William Blackaby, Arthur Parent, Molly Peterson and Elvina Oden.

CFPR Radio Dial 1240 Kilocycles (Subject to change)

TUESDAY—P.M.

4:00—Giselle La Fleche
4:15—Mid-Day Melodies
4:30—Songs in Sweet Style
4:45—Adventures of Weenie Gopher
5:00—Melodies for Juniors
5:30—Books Bring Adventure
5:45—Films For You
6:00—Supper Serenade
6:15—Dinah Shore
6:30—Aristocrat Cab Time
6:55—"Your Business"
7:00—CBC News
7:15—CBC News Roundup
7:30—Leicester Square to Old Broadway
8:00—Citizen's Forum
8:25—Citizen's Forum News
8:30—Feidler Conducts
9:00—Recital, Winnipeg
9:15—"Schemes That Skin"
9:30—Musicana
9:55—Solo Spotlight
10:00—CBC News
10:10—B. C. News
10:15—University Report
10:30—Dance Orch., ABC
10:55—Interlude
11:00—Weather and Sign Off

WEDNESDAY—A.M.

7:30—Musical Clock
8:00—CBC News
8:15—Morning Song
8:30—Music for Moderns
8:45—Little Concert
9:00—BBC News
9:15—Morning Devotions
9:30—Morning Concert
9:59—Time Signal
10:00—Morning Visit
10:15—Thoughts for Today
10:30—Roundup Time
10:45—Scandinavian Melodies
11:00—Keyboard and Console
11:15—Songs of Today
11:30—Weather Forecast
11:31—Message Period
11:33—Recorded Interlude
11:45—Ethel and Albert

— P.M. —

12:00—B.C. Farm Broadcast
12:25—Program Resume
12:30—CBC News
12:45—Easy Listening
1:00—The Concert Hour
1:30—Music Styled for Strings
1:45—Talk, Wpg.
2:00—B.C. School Broadcast
2:30—Music Makers
2:45—Musical Program
3:00—Messer's Islanders
3:15—Echoes from the Tropics
3:30—Serenade
3:45—BBC News and Commentary

AWARD WINNER

"Churchill's Island," one of the National Film Board's early productions, won the annual special award of the Academy of Motion Picture Art and Sciences as the best documentary of 1941.

Fred Lasette arrived in the city on the Coquitlam Sunday afternoon for a visit here with his mother-in-law, Mrs. John Linney.

If unmolested, 350,000,000 rats would be produced from a single pair in three years.

A GOOD NAME . . . Shiffer-Hillman TAILORED . . . IN CLOTHES

WE ANNOUNCE . . . THE PRIVILEGE OF FEATURING SHIFFER-HILLMAN TAILORED CLOTHES. WE ARE, OF COURSE, PROUD TO OFFER GARMENTS BEARING THIS TRUSTED LABEL, FOR IT HAS LONG BEEN A MARK OF FINE QUALITY. EVEN THOUGH DEMAND EXCEEDS SUPPLY, THOSE MEN WHO KNOW THE WORTH OF FINE GARMENTS REALIZE THAT SHIFFER-HILLMAN TAILORED CLOTHES ARE WELL WORTH WAITING FOR.

"THE MEN'S SHOP"
Watts & Nickerson
CLOTHING AND FURNISHINGS
532 THIRD AVENUE PHONE 345

FEATURING SHIFFER-HILLMAN TAILORED CLOTHES

FOR OVERSEAS XMAS SHOPPERS

For those who are sending Xmas greetings and parcels overseas we have on display a fine selection of cards and items especially packaged for Xmas gifts, as well as "Overseas Cartons" in two sizes to pack them in. And we have all the wrappings, too—cards, seals, decorative papers and ribbons to dress them up. We invite you to look them over. Why not make it a point to come in today? Remember, you aren't under any obligation to buy. See all these and many other seasonable things at . . .

THE VARIETY STORE
"WHERE YOUR DIMES ARE LITTLE DOLLARS"

Wm. H. FRANCKS
Optometrist
of Vancouver
is now in Prince Rupert
Wm. H. Francks is visiting this city until Nov. 25. Mr. Francks is at the Prince Rupert Hotel and open for appointments.
Appointments can be made at the hotel.

PREPARE FOR WINTER...
See Us for Your
WEATHERSTRIP, STOVE PIPE, ASBESTOS, FURNACE CEMENT, COAL SCUTTLES, FURNACE SCOOPS
Gordon's HARDWARE
McBride Street PHONE 311

STARTS WORK IN JUST 2 SECONDS
ASPIRIN
RELIEVES NEURITIC—NEURALGIC PAIN
GENUINE ASPIRIN IS MARKED THIS WAY

NEW ROYAL HOTEL
A Home Away From Home
Rates 75c up
50 Rooms, Hot and Cold water
PRINCE RUPERT, B.C.
Phone 281 P.O. Box 196

NEW • LOCATION • EQUIPMENT • STOCK
COMBINED FOR A COMPLETE CANVAS GOODS SERVICE
• WE CAN •
RE MAKE PAIR PLACE
ALL CANVASS PRODUCTS
PHONE BLUE 126
EDMONDSON Awning & Sail Works
160 East Third Avenue
(Next to McMeekin's)

SLIM ELEGANCE

In a mood of medieval elegance... Ceil Chapman of New York designs this evening gown to dramatize your slenderness in close, moulded lines... the pannier skirt silhouette of this season.

Would a few pounds less let you wear fashions like this? Then write for the "*Kellogg Weight Control Plan*," a purse-sized guide with 63 reducing menus planned for your own needs.

These menus include Kellogg's *All-Bran* because it is guaranteed, on a double-your-money-back basis, to keep you regular naturally. And, being made only from the *vital outer layers* of the wheat, it is rich in certain "protective" food elements your body must have, diet or no diet.

No wonder this delicious cereal is served by nearly one out of every two families in Canada. Order Kellogg's *All-Bran* today. To get the "*Kellogg Weight Control Plan*," cut the box-top from the package; print your address and request on the back and mail to Kellogg Co. of Canada, Ltd., London, Ontario.

For Reducing Diets

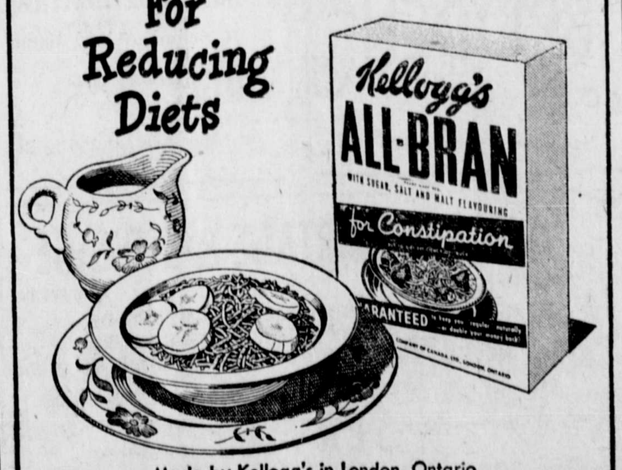

Made by Kellogg's in London, Ontario

I Demand . . .
Quality Drugs
In "over the counter" drugs as in the makings of prescriptions, branded merchandize is all-important. It's your guarantee of quality and perfection. We feature only the best brands—each one a promise of complete satisfaction.

Ormes Ltd.
The Pioneer Druggists

Drastic Discount Sale
Substantial discounts on entire made-up stock for one week only. Must raise cash for raw fur buying season beginning November 1.
We now have fur trimmings for hats, coats, etc.
W. GOLDBLOOM
"The Old Reliable"

GUNNAR SELVIG
General Contractor
We do basements, reshingling, build fences, sidewalks, remodel your kitchen. Demolish or move buildings.
100% SATISFACTION GUARANTEED
CALL BLUE 610
and we will give an estimate.
P.O. BOX 654 —:— PRINCE RUPERT

VEGETABLE Twosome DOUBLY GOOD

A two-in-one dish that's always "tops" in flavor—"Royal City" Peas and Carrots. No bother to prepare—no waste. At your grocer's.

ROYAL CITY PEAS & CARROTS

ROYAL CITY
CANNED FOODS

LEGION HOLDS ANNUAL SMOKER

Armistice Days Again Re-Celebrated Here Last Night

When the shooting stopped in 1918 and again in 1945, Canadian soldiers paused to give thanks for their deliverance, then proceeded to celebrate their escape from war. Those celebrations have been perpetuated annually since that time in the form of Canadian Legion "smokers" such as was held in the Prince Rupert Armory last night.

An estimated 300 Canadian Legion members and guests attended last night's smoker which like all of this year's Remembrance Day functions, was the biggest in recent years. Legion hospitality, too, reached an unprecedented peak.

Entertainment was provided by a number of performers, including J. S. Wilson, who sang two Irish songs, the dramatic monologues of Reg King, and G. Aubrey Bate and Harry Astoria, and songs by Lloyd Wallace.

A feature of the evening was the presentation by Legion President Vic Houston of a past president's badge to Hugh Killin, a member of the Prince Rupert branch for 27 years, who recently completed his second term of office as president.

President Houston also welcomed the members and guests, and proposed a toast to the armed services wwhich was fittingly responded to by Lieut. Commander Orme Stuart. Mayor H. M. Dagget also spoke briefly, expressing his support of the work the Legion is doing.

Masters of ceremonies were entertainment committee chairman James Nicoll and Walter Smith, who took turns at the microphone to introduce the entertainers.

A highlight of the evening was the cold plate luncheon which was portrayed by a committee of Women's Auxiliary members. The committee consisted of Mrs. G. V. Hanley, convener, Mrs. W. Murdoch, Mrs. Henry Smith jr., Mrs. Hugh Killin, Mrs. A. Guyan, Mrs. V. H. Deane and Mrs. W. J. Lineham. Mrs. Hanley was introduced to the gathering and was warmly applauded on behalf of the committee.

Hockey Scores

Sunday

Detroit 6, Montreal 3.
Boston 4, New York 0.
Toronto 4, Chicago 2.

Saturday

New York 2, Toronto 4.
Boston 2, Canadiens 5.

CHEER BLIND FOOTBALLERS

SYDNEY, Australia (AP)—Spectators stood and cheered for 15 minutes after a soccer match here. Each team had five totally blinded players, led on to the field by partially blind teammates. The soccer ball was half filled with bottle tops so the sightless players could follow its flight by the sound.

TIMBER SALE X40643

Sealed tenders will be received by the Minister of Lands and Forests at Victoria, B.C., not later than 11 a.m. on the 7th day of January, 1947, for the purchase of Licence X40643, to cut 10,000,000 feet of Spruce, Cedar, Hemlock and Balsam on Surveyed Timber Sale X1919, situated on North Bentick Arm, Range 3, Coast Land District.

Four (4) years will be allowed for removal of timber.

Further particulars of the Deputy Minister of Forests, Victoria, B.C., or District Forester, Prince Rupert, B.C.

TIMBER SALE X-40401

Sealed tenders will be received by the District Forester at Prince Rupert, B.C. not later than noon on the 25th day of November, 1946, for the purchase of Licence X-40401, to cut 1,125,000 feet of spruce, cedar, hemlock and balsam sawlogs and 5,000 L.F. of hemlock and cedar piling, on an area situated on Scoular Lake, Captain Cove, C.R. 4.

Three (3) years will be allowed for removal of timber.

Further particulars of the Chief Forester, Victoria, B.C., or the District Forester, Prince Rupert, B.C. or Ranger Martin at Prince Rupert, B.C.

COAL
WOOD
CRATING
STORAGE
HYDE TRANSFER
Phone 580

WE'LL KEEP YOU WARM NEXT WINTER

if you order your coal for next winter NOW. By ordering today—you protect your family and yourself against being caught without coal when winter comes.

Philpott, Evitt & CO. LTD.
Phone 651 and 652

SHORT SPORT

Miss Marjorie Pollard, field hockey internation and captain of the English women's cricket team, who describes herself as a "genuine antique" after nearly 40 years association with sport, doesn't like developments in the British sport world. Speaking in support of an appeal for funds for the national sports development fund of the central council of physical recreation, Miss Pollard said Britain is becoming a nation of sport watchers goggle-eyed and spindle-legged, supported by crush barriers and "indulging in pools of hope." She "regretted" that proper facilities for sport were provided for only 17 per cent of the country's young people after the age of 14. Mrs. Kay Stammers Menzies, English tennis star, said she wanted others to have fun out of playing tennis but this could only be done if proper facilities were available. "More elbow room and breathing space" is needed, she said.

A golf course for miners only on 350 acres of moorland in the heart of Scotland's industrial belt is planned by West Lothian and Lanarkshire welfare officials. The moorland has been leased by the miners' welfare committee and a grant for equipment is sought from the welfare commission. It is claimed the course will be the finest in the industrial area of the country.

The number of people who think they could run a football club has amazed Manchester City officials. The English League second division club, which recently advertised for a manager, has received so many applications it will be necessary to hold a special board meeting "just to sort them out." Chairman Bob Smith said that "people in an amazing variety of jobs have applied, but we want an experienced man and there will be no limit to what we will pay if we can get him."

Anything can happen in sport these days. After two balls had burst in a Scottish rugby league game, Referee Don Murphy had his suspicions about the third one. He called a halt, examined the ball, found it to be neither round, square, oblong nor even like a rugby ball. He tried all he knew to coax it back to its original shape but it refused to yield and he called the game off. Official reason: "Ball knocked out of shape."

BETTER BE OVERWEIGHT

It is better for health reasons for young people to be overweight than underweight, but putting on weight is more serious in older people..

TAXIMEN HOLD UNBROKEN HOOP LEAD; 6 WINS

99 Taxi fended off a stiff challenge by B.C. Packers Saturday night to maintain an unbroken series of six victories in Senior "A" basketball play, while in Senior "B" Macey's used Co-op as the instrument to lift them off the bottom step of success ladder, a spot which they and Co-op shared up till that time.

In the Junior League, Gyro met its first defeat of the season at the hands of Grotto, which moved into second place in the league standing.

Saturday night's scores were:
99 Taxi 46, B.C. Packers 44.
Macey's 36, Co-op 25.
Grotto 27, Gyro 25.

B. C. Packers whittled down Taxi's half-time lead of three points by a single point at the final whistle, but a nine-point splurge by Boyo Gurvich in the second half was offset by the endeavours of MacPhee and Dominato of 99 Taxi, who tallied 8 points each.

MacPhee took the individual honors of the day by picking up 14 of the taximen's total points. He was followed by Dominato who tallied 12 and Lindsay with 12, Calderone garnered 10 points to lead Packers' scoring.

Macey's scored their second victory of the season and thereby placed themselves one point above Co-op in "B" League by their aggressive play.

The confectioners had a firm hold on the play right from the start and arrived at half time with a four-point advantage. Half-time score was 14-10.

Leading the scoring parade for Macey's was Murray with 11. B. Pierce, a teammate of Murray, scored 10. Co-op's biggest scorer was Petersen with 7 points.

In the Junior League, Sid Woodside's Gyros lost their berth with the undefeated when they bowed before Grotto in their first loss of the season. The letdown was no less vertical because they lost only by a meagre two points.

Grotto was in no trifling mood when they entered the arena, and proceeded to consolidate their intentions right at the start. They reached half time at the long end of a 19-15 score. Gyro managed to cut the margin in half by the final whistle, but Grotto persisted in protecting their lead.

Hebb led the individual scoring for Grotto with 8 points, while Shier and Scherk of Gyro each had a similar number.

Senior "A"

99 Taxi—MacPhee 14, Dominato 12, Viereck 4, Lindsay 10, Houston, Haugan 6, B. Pierce.

B. C. Packers—Calderone 10, Fitch 8, White 9, Wingham, Husoy, Brown, Bill 4, Gurvich 9, Mazzone 4.

Senior "B"

Macey's—Menzies 2, Murray 11, Haugan 3, E. Pierce 6, B. Pierce 10, Teng 2, Gill 2, Olafson, Skogmo, James, Slatta.

Co-op—Shepherd 4, Wesch 6, Mintenko 5, Petersen 7, Astoria 3, Smith, Johnson, Nordgaard.

Juniors

Grotto—Hebb 8, Youngman 7, Currie 4, Owens, Webster 2, R. Anderson, B. Anderson 4, Watson, Graham 2.

Gyro—Shier 8, Scherk 8, Haugan 6, Laurie 2, Mercer 1, Sunberg, Moore, Donaldson.

The standings:

Senior "A"			
99 Taxi	6	0	6
B. C. Packers	3	3	3
Savoy	1	5	1
Senior "B"			
Rainmakers	6	0	6
Co-op	1	5	1
Macey's	2	4	2
Girl's League			
Rainbirds	5	0	5
Peoples Store	0	5	0
Junior			
Gyro	4	1	4
Legion	2	2	2
Grotto	3	2	3
Watts & Nickerson	0	4	0

Man "Old" at 50
Now Feels Normally Peppy, Younger
Do as he did. Do you call worn-out, exhausted feeling "being old"? See how a little "pepping up" with Ostrex may help you regain old-time vim, vigor, vitality. Contains blood tonic, iron, often needed by men, women of 40, 50, 60. Introductory size only 35c! Try Ostrex Tonic Tablets to regain pep, vim, vitality, normally younger feeling, this very day. For sale at all good drug stores everywhere.

TEN PINS STARTED

The Ten Pin League got away to a good start Sunday as Watts and Nickerson swept their series with General Motors three games to nil. Savoy took two from B. A. Oil. Imperial Oil won two from 99 Taxi.

R. Bury had high single of 215, also high three with 539 for an average of 180. B. A. Oil had high aggregate score of 2367.

WATTS AN DNICKERSON—			
A. Dewar	127	188	109
E. Pierce	199	134	145
R. Vuckovich	138	190	107
R. Anderson	144	157	189
E. Gardner	162	114	134
Totals	770	783	684
GENERAL MOTORS—			
M. Holkestad	144	138	127
J. Davis	114	155	154
D. Murray	156	126	135
R. Haugan	133	142	140
T. Arney	124	154	125
Totals	671	715	81
SAVOY—			
R. Sparks	190	134	157
W. Smith	94		119
A. Simundsen	166	182	149
J. Lindsay	146	149	
J. Ciccone		147	146
R. Bury	167	215	157
Totals	763	827	728
B. A. OIL—			
N. Kinslor	161	171	170
B. Windle	189	177	153
J. Comadina	119	147	167
B. Wick	111	166	146
T. McMeekin	169	157	164
Totals	749	818	800
IMPERIAL OIL—			
V. Dell	172	167	138
N. Gunderson	175	128	176
J. Kershaw	100		95
J. Currie	143	156	168
D. Arney	135	169	127
G. Howe		123	
Totals	665	738	704
99 TAXI—			
F. Morrison	161	157	129
D. Dominato	150	157	142
R. Houston	107	158	132
D. Houston	141	86	117
L. Beaudry	140	110	141
Totals	699	668	661

HOOP TALK

Tickets for the big show with Ketchikan went on sale at the week-end and, according to reports at press time, were much in demand. Admission to the Ketchikan series will be by ticket only and anyone wishing good seats should order at once.

The all-star team picked by the league executive to meet Ketchikan started practices last evening and looked as good to this man as last year's team that took two close games from the Alaskans at the Roosevelt Park gym.

Much excitement is now apparent in the ranks of the Bo-Me-Hi club over the prospect of meeting Savoys as a preliminary game to the Ketchikan-Rupert game next Friday and it seems they definitely feel victory is assured. Coach Alex Bill still isn't making any statements as to whether or not his boys are going to take home the bacon and maybe he acts wisely. Savoy now have Joe Davis and Me. Holkestad back from Ocean Falls and, even though they will lose Ted Arney to the All-Stars they still look mighty strong for the students.

Advertise in The Daily News.

BETTER SHAVE
With Minora Blades!
Minora has a real "edge" over other low price blades. In fact, it's the sharpest double-edge blade in its class. One shave will convince you.
FITS YOUR DOUBLE-EDGE RAZOR
4 BLADES 10¢ Minora BLADES
Made in Canada

SAVOY HOTEL
Carl Zarelli, Prop.
Phone 37 P.O. Box 544
FRASER STREET
Prince Rupert

Clever L... Always To say "He... Not "GOO..."
Bu... B.C. PRO...
C.N.FISCO
BRIT... COLUM...
FINEST S...
Classified Adve...
FURNI... REPAIR...
Upholstering
Car and Truck... Repaired and...
Out-of-town or... special c...
LOVI... CABINET...
Phone Gre...
117 Second Av...
Opposite Cir...

Armed
(No. 5 in the illustration)
This five-year-old gelding, son of Bull Lea, won the $50,000 Suburban Handicap on May 30th, becoming racing's greatest money-winning gelding, topping Exterminator's mark. Previously this year, under top weight, he sped to victory in the McLennan, Widener and Dixie Handicaps. He has a high turn of speed, great tenacity and a rare consistency. A top horse in any man's book!

A TOP CIGARETTE
For consistent quality, and for continuous smoking satisfaction, Winchester cigarettes are today's best bet!
Three of the world's choicest cigarette tobaccos, Turkish, Virginia and Burley, "Blended Right" give Winchesters that 'top' combination of taste and aroma.

Winchester
CIGARETTES
Blended Right!

GOOD REASONS
to buy your WATCH at Bulgers . . .
In years to come it's likely to make a ... ference.
We've had over 40 years of experience dealing with the makers of good watches ... have had a chance to choose the makes ... give the least trouble to the wearer and to ... store which sells them.
We handle the best makes to be had ... you'll find our prices as reasonable as any ... in Canada. In fact we sell at the same ... here in B.C. as they do in the East on acc... of the ceiling and pay the express charges ... as well.
Another good reason is that we have ... WATCHMASTER, a wonderful electronic ... lating machine on which we can test ... watch before it goes out and be sure ... will perform.
Bulgers

"Fire? Goodness, no! Since I've been serving Grape-Nuts Flakes for breakfast, my husband decided the stairs were too slow."

"Would you believe it, I've found that same thing everywhere I've called this morning — people rushing downstairs to taste that malty-rich, nut-sweet flavor of Post's Grape-Nuts Flakes."

"And you should see my family tear into the day's activities on that good nourishment Grape-Nuts Flakes give them: carbohydrates for energy; proteins for muscle; phosphorus for teeth and bones; iron for the blood; and other food essentials."

"Umm . . . may I step in for a bowlful?"

"Certainly—and I want you to try the simply grand muffins I've just finished making from one of the recipes on the Grape-Nuts Flakes package!"

NEW CONSTRUCTION
REPAIRS ALTERATIONS
GREER & BRIDDEN
Builders and Contractors
PHONE RED 561 P.O. BOX 721

Box 1308 — Phone 108
PRINCE RUPERT PLUMBING & HEATING
J. H. Schuman - S. Julian
Night Calls:
BLUE 270
Cor. 2nd Ave. and 7th St.

RUPERT MOTORS LTD.
PRINCE RUPERT, B. C.
PARTS AND SERVICE DEPOT
CHRYSLER DODGE
PLYMOUTH DE SOTO
DODGE AND FARGO TRUCKS

LING
THE TAILOR
★
We are taking cleaning and pressing and steam pressing while you wait.
PHONE 649 — 220 Sixth Street

LINDSAY'S CARTAGE & STORAGE
Established 1910 LIMITED
FURNITURE AND HOUSEHOLD GOODS PACKED, CRATED, STORED AND SHIPPED TO ALL PARTS OF CANADA AND U.S.A.
FOR QUICK, EFFICIENT, CAREFUL AND RELIABLE
SERVICE
Phone LINDSAY'S 60 or 68

Pacific Cafe
Phone Blue 808
SPECIALIZING IN WORKMEN'S MEALS
Chop Suey : : Chow M...
6:30 A.M. TO 12 MIDNIGHT
COURTESY AND SERVICE

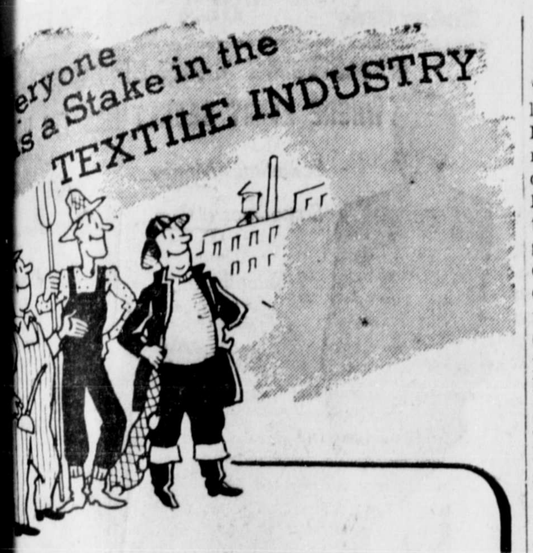

IT'S NOT only that everyone uses cotton goods for clothing and in dozens of articles which they may never think of as containing cotton — such things as garden hose, electric wiring, oilcloth, window shades...

Everyone has a stake in the textile industry because whole Canadian towns depend for employment on textile mills... The millions of dollars paid out every year in wages find their way into the pockets of farmers, fishermen and miners as well as into the hands of grocers, butchers, bakers, railwaymen... in fact everybody benefits.

It is important to every Canadian that these cotton goods are made in Canada by Canadians, and that their wages are spent in Canada.

OMINION TEXTILE COMPANY LIMITED

tton Products for All Domestic and Industrial Uses . . . including

GOG FASTEST FABRICS • COLONIAL SHEETS • PURE YARNS

CAN'T KEEP TOWN DOWN

(Continued from Page 1)

land Canal district. There is the Big Four, near Stewart, and Salmon Gold, some 20 miles away on the mountains high above Premier, where supplies were taken in with tractors over a glacier and now are being moved in by air. On the Alaska side of the boundary, the Riverside tungsten-lead property is producing with 300 tons to be shipped to Tacoma on the freighter Nootka this week, and other prospects in the Salmon River district—partly in British Columbia and partly in Alaska—are arousing considerable interest.

All this was learned by the Coquitlam's passengers as they chatted with leading citizens of Stewart and nearby Hyder, Alaska, at a reception held aboard the vessel by Union Company executives.

The ship was met by W. R. Tooth, veteran chairman of the village commissioners of Stewart; W. S. Orr, the new government agent; B. C. A. Lees, Bank of Montreal manager; Lewis Behnsen, Crawford Transportation Co., and George Kustas, pioneer transportation man. They were welcomed abboard by Gerold McBean, general manager of Union Steamships.

Subsequently, the passengers visited the town of Stewart and then crossed the boundary to Hyder, to be welcomed by Sid Anderson, commissioner of that village and officer in charge of U.S. Customs. Passing the line, the visitors met Don Norton and Jack Bouzek of the Canadian Customs.

A big slide on the 15-mile road to Premier mine prevented a visit to that settlement, high in the mountains above the Portland Canal.

Enroute north the Coquitlam touched at Port Simpson and Kincolith. Southbound from Alaska the ship returned to Prince Rupert before starting a quick run back to Vancouver.

HIGHER STATUS FOR DOMESTICS

MELBOURNE, Australia, (AP)—An improved status for the domestic worker is the aim of a Melbourne woman, Miss Lilian Foster, who was for many years superintendent of welfare and employment for the New Settlers' League of Victoria.

She believes that more girls and women would choose domestic employment if they could take a course of training at a special hostel, and afterwards receive a diploma which would entitle them to good wages and smart uniforms.

Miss Foster also advocates the establishment of a hostel which would act as a training ground for domestic workers from overseas. During her work with the New Settlers' League she arranged marriages, divorces, compensation for accidents, and practically every kind of welfare service, in addition to securing suitable jobs for the settlers.

During the First Great War Miss Foster went to France as superintendent of nurses' homes for Allied hospitals. Invalided to England, she worked for the Australian Red Cross in First London General Hospital. She returned to France as commandant of a V.A.D. unit, and was mentioned in despatches by Field Marshal Haig. Later she worked among refugees in Constantinople, Lemnos and Tousla (Asia Minor).

Poppy Day Tag Yielded $569.90

The total collection for Saturday's Poppy Day tag, including contributions from the city schools already published, totalled $569.90. Contributions from a few points outside the city have yet to come in and it is expected that these will swell the total to well over the $600 mark.

POPPY SALE NETS $565

Canadian Legion Poppy Day tagging resulted in gross receipts of $565.74, Mrs. Dan Parent, Legion W. A. president, said today. The sum includes $96 turned in from the city's five schools.

Almost a score of Legion and I.O.D.E. ladies took part in Saturday tagging, as well as 100 school children. The Legion W. A. members were Mrs. Dan Parent, Mrs. C. E. Morrow, Mrs. Henry Smith jr., Mrs. M. Gilchrist, Mrs. W. Rothwell, Mrs. T. J. Boulter, Mrs. J. Wallace, Mrs. G. Hebb. Mrs. J. Bouzek, Mrs. W. J. Lineham, Mrs. Henry Smith sr., Mrs. C. Boulter and Mrs. S. V. Cox.

I.O.D.E. ladies were Mrs. D. C. Stuart, Mrs. H. A. Breen, Mrs. G. E. Moore and Mrs. J. A.. Teng.

The children who tagged were:

Conrad — Jackie Hoff, Earl Denton, Marjorie MacFarlane, Eddy Findlay, Earl Gamblin Paul Brentzen, Leon Mattson, Leon Wright, Allan Blakey, John Newton, Melvin Ostershower, Donald Findlay, Verna Erickson Dennis Adolph, Alan Hemmons, Jimmy Morehead, David Owens, Marion Kelly, Albert Peterson, Grant Forman, Jackie Rowbotham Lydia Ponich, Roy Mostad, Duane Laughan, Patsy Wilson, Betty Hoff, Jim Stewart, Lorna Lattery, Raymond Kelly, Bert Tipton, Jacqueline Morehead, Barry Helen.

King Edward—Jerry Patterson, Helen Kondratruk, Ross Anderson, Norma Montgomery, Bruce Forward, Pat Hall, Gordon Findlayson, Rosemary Kurulok, Eddy Stacey, Dennis Mattson, Donna Dennison Billie Smith, Eleanor Mattson, Bernice Hood David Lowe, Lenore Hughan, Jimmy Finlayson, Ross Martin, Ann Brown, Harry Mostad, Paul Antrobus.

Booth—Polema Lineham, Betty Campbell, Lilly Sylvester, Mary Strachan, Burns Pierce, Mary Doane, Elvina Oden, Lenora Gardiner, Louise Patrick, Margaret Strachan, Helen Hibbard Ronnie Rothwell, Ross Ingram.

Annunciation — Delphine Astoria, Isobel Mentenko, Maria Brett, Christina MacDougall, Francis Murphy, Irene Schwab, Leona Perrault, Ernie Wallace.

Borden—Jimmy Holt, Agnes MacIntosh, William Blackaby, Molly Peterson, Rocky Terry, Arthur Parent, Tom Moorehouse Jacqueline Moore, Eddy Olsen Seena Pavlikis, Georgene Nelson, Bill Star, Bob Watts, Darlene Olsen, Norman Scherk, Sylvia Cherry, Julian Parnell, John Robertson, Alex Benson, Sherry Lashmar, Carole Moorehouse.

Aged Net Mender Succumbs Here

Peter Anderson, a resident of the British Columbia coast for the last 48 years and an inmate of the Prince Rupert Pioneers' Home for the last six months, passed away Monday morning in the Pioneers' Home. He was 79 years old. Pre-deceased by his wife, he had been a net-mender by trade and had worked in coast canneries for the greater part of his life. There are no relatives surviving in Canada. The funeral will take place from Grenville Court chapel Wednesday afternoon.

Advertise in the Daily News.

IN THE SUPREME COURT OF BRITISH COLUMBIA
IN PROBATE
IN THE MATTER OF THE "ADMINISTRATION ACT"
and
IN THE MATTER OF THE ESTATE OF ARTHUR MELVILLE WILLIAMS, DECEASED, TESTATE

TAKE NOTICE that by Order of His Honour W. E. Fisher, made on the 31st day of October, A.D. 1946, I was appointed Executrix of the Estate of Arthur Melville Williams, deceased, and all parties having claims against the said estate are hereby required to furnish same, properly verified to me on or before the 15th day of December, A.D. 1946, and all parties indebted to the estate are required to pay the amount of their indebtedness to me forthwith.

DATED at Prince Rupert, B.C., this 31st day of October, A.D. 1946.

HILDA FLORENCE OSBORNE,
Executrix of the Estate
of Arthur Melville Williams,
c/o W. O. Fulton, Barrister,
Prince Rupert, B.C.

Classified Advertising --

2c per word per insertion, minimum charge, 50c. Birth Notices, Cards of Thanks, Death Notices, Funeral Notices, Marriage and Engagement Announcements: $2.

IRTH NOTICE

and Mrs. A. Rocchio othy Shearman, R.N.), ns Hospital, Edson, Alnday, Nov. 10, 1946, a "Cherry."

FOR SALE

E—Six room house, furTwo lots. Phone 998. Ave. W. (269)

LE—1½ building lots on 7th Ave. West. Green 902. (tf)

E—Woodwork machinbicycle. Phone Blue Hays Cove Ave. (264)

E—Two electric stoves, h. Hyde Transfer. (265)

E—18-ft. boat "Islwyn," Easthope, with good d oars, generator and s. Good hull. Can be New Floats. Call at h East. (266)

E—30 ft. trolling boat k." Apply Hoffman, oats. (265)

LE—Used tables, good on, $4. Beds complete 10. Chesterfields $59.50. s $2.50. Chest of drawm $9. Wool Blankets. condition, from $3.95. like new, 45x90, price or lamps complete from ping couches $7. Blackvice, tarpaulin 16½x17. chair $25. Anvils and es. New mattresses, all ire cable, etc. Selling est prices. B. C. FURNICO. Black 324. (tf)

ORK WANTED

WANTED—Situation as eper. Box 176 Daily (269)

EXPERIENCED colored ants day work. Phone 4. (265)

—By high school boy, k after school hours. Red 728 after 5:30. (tf)

HELP WANTED

ANTED — Sun carriers 2 routes—1 downtown, en McBride and Fulton. 640 or Green 767. (tf)

WOMAN urgently needhelper in home. Room d if necessary. Apply Daily News. (tf)

OM AND BOARD

AND BOARD—Table Home away from home. preferable. 622 Fraser (265)

MACHINERY

better lumber more ically, use the modern -to-date type National le Sawmills, manufacby National Machinery ny Limited, Vancouver, (tf)

FOR RENT

FOR RENT—Bedroom for single man. 742 7th Ave. West, after 6 o'clock. (266)

FOR RENT—Housekeeping room on waterfront. Phone Blue 815. (tf)

WARM SLEEPING ROOM for rent, reasonable. Apply 806 Fraser Street, after 5 p.m. (268)

FOR RENT — Two furnished housekeeping rooms. Private entrance. 209 5th Ave. W. Apply Helgerson Block, suite 1. (268)

WANTED

WANTED TO RENT—3 or 4-room furnished house. Phone Red 469. (265)

TIMBER SALE X40548

Sealed tenders will be received by the Minister of Lands and Forests at Victoria, B.C., not later than 11 a.m. on the 27th day of December, 1946, fo rthe purchase of Licence X40548, to cut 23,560,000 feet of Spruce, Cedar and Hemlock on an area comprising part of Lots 1912—Timber Licence 6751P, Lot 1913—Timber Licence 6752P, Lot 1914—Timber Licence 6753P and adjoining unsurveyed Vacant Crown Land, Gordon Bay, Cumshewa Inlet, Queen Charlotte Islands Land District.

Three (3) years will be allowed for removal of timber.

Further particulars of the Deputy Minister of Forests, Victoria, B.C., or District Forester, Prince Rupert, B.C.

ONLY 27¢ FULL POUND

WHAT IS A GOOD COCOA?

All pure Cocoa is made from the same kind of raw Cocoa Beans. But PERFECTION COCOA is manufactured from carefully selected Cocoa Beans which are roasted, ground and processed with the extensive knowledge gained by Rowntrees in making fine Cocoa for more than a century.

Highest Quality Cocoa is judged by the amount of rich, nourishing Cocoa Butter it contains — PERFECTION COCOA *has a guaranteed 22% Cocoa Butter content.*

Regardless of price, there is none better than PERFECTION COCOA. Yet PERFECTION *costs less!*

Why Pay More?

LAY AWAY a Furniture Gift TODAY!

GLASSWARE
CROCKERY
HARDWARE
BEDDING

A Great Stock in Our
Toy Department

DINETTES OF ALL STYLES "EVERYTHING FOR THE HOME"

GORDON & ANDERSON

The Newest and Largest Store in North Central B. C.

Young and Smart

Lightning streaks across this dream of a wool dress — with electrifying results. This and many others for your selection from our new shipments. Be sure and see them.

No Carrying Charges—No Interest. Terms in accordance with W.P.T.B. Regulations.

Sweet Sixteen LIMITED

"SALADA" TEA
Quality Guaranteed

New...
from SOUTH AMERICA
comes **TUYA**
THE PERFUME OF ROMANCE
TOILET WATER, DUSTING POWDER, ETC.
AVAILABLE IN PERFUME, COLOGNE,
BEAUTIFUL GIFT SETS . . .
from 4.25 to 13.00
★ ★ ★
McCUTCHEON PHARMACY LTD.
3rd Ave. at 6th St. Phone 79

Fresh Local Raw and Pasteurized MILK
VALENTIN DAIRY
PHONE 657

INCOME TAX
Returns Prepared — See
R. E. MORTIMER
324 2nd Ave. — Phone 88

GET your order in now for your personalized Christmas greeting cards. Large selection of decorative and plain patterns now in stock. Don't delay! Stop in today—place your order and have your cards on time.

DIBB PRINTING COMPANY
Besner Block — Third Avenue

XMAS SUBSCRIPTIONS

Special Rates — One Year

	1 Gift	2 Gifts
CHATELAINE	$1.00	$1.75
CORONET	2.75	5.00
ESQUIRE	6.00	11.00
LIBERTY	2.00	3.00
McLEAN'S MAGAZINE	2.00	3.50
READERS' DIGEST	2.75	5.00
TIME	6.50	11.50
LIFE	5.50	9.75

McRae Bros. Ltd

QCA
QUEEN CHARLOTTE AIRLINES LIMITED

COASTAL CHARTER SERVICE BY SUPERMARINE FLYING BOAT

"'Haida Queen" — 18 PASSENGERS

MONDAYS—Vancouver to Prince Rupert Direct.
TUESDAYS—Prince Rupert to Vancouver via Queen Charlotte Islands.
WEDNESDAYS—Vancouver to Prince Rupert via Queen Charlotte Islands.
THURSDAYS—Prince Rupert to Stewart and Return via Anyox, Alice Arm and Request Points.
FRIDAYS—Prince Rupert to Vancouver Direct.

SPECIAL CHARTERS ARRANGED FOR PASSENGERS AND FREIGHTING
3 Types and Sizes of AIRCRAFT to Serve You
From 3 to 18 Passengers, or 480 lbs. to 4,000 lbs Freight

G. H. STANBRIDGE, Agent
P.O. Box 1249 Phones 524 or Red 878

GOV'T AGENT TRANSFERRED

Aubrey Fisher Going From Stewart to Fort Fraser—W. S. Orr His Successor

Aubrey Fisher, who has been government agent at Stewart for the past five years, has been transferred to Fort Fraser in a similar capacity. His successor as government agent at Stewart will be W. S. Orr, pioneer of the Portland Canal mining town and now district clerk for the Public Works Department. Mr. Fisher will move from Stewart to Fort Fraser next week.

TERRACE

On Friday night a very successful basket social was held in the Orange Hall by the Co-op and Credit Union Associations Highlight of the evening was the auctioning off of the many artistic baskets by Alf Yoxall.

* * *

Lawrence Baker, Dan Hull and J. Steffensen returned Friday evening from the prairies. They had been gone for over a year.

* * *

John Hagan and Joe Schulzic are hunting in the Houston district.

Advertise in the Daily News.

"My Name's Johnny, Junior"

"You've met Dad, Mom and the Kid. NOW MEET ME." I'm just the devil with new clothes but Mom knows where to buy best and Dad agrees 'cause he buys there, too."

RUPERT MENS AND BOYS STORE

CITY OF PRINCE RUPERT

NOTICE

A Court of Revision to revise and correct the Municipal Voters' List will be held in the City Hall on Friday, November 15th at 10 a.m.

H. D. THAIN, City Clerk.

Cold Weather's Around the Corner...

Get the most out of your coal this winter by putting your furnace in shipshape condition. And get the most heat out of your furnace by filling your bins with our coal. Order now and fill up for winter. Our clean quick service is well known.

★ ★ ★

ALBERT & McCAFFERY LTD.
Phones 116 and 117

JOHN H. BULGER
OPTOMETRIST
John Bulger Ltd.
Third Avenue

Quality Repairs Economy Prices at

PRINCE RUPERT SHOE REPAIR
3rd St. (Near the Post Office)

Hollywood Cafe
PRINCE RUPERT'S NEWEST AND MOST UP-TO-DATE RESTAURANT
FULL-COURSE MEALS
FROM 11 A.M. TO 6 A.M.
Special Dinner Every Sunday - 5 p.m. to 8 p.m.
CHINESE DISHES A SPECIALTY.
WE CATER TO PARTIES
CHOP SUEY CHOW MEIN
FOR OUTSIDE ORDERS PHONE 133
735 THIRD AVENUE WEST

U. S. S. COQUITLAM

(Continued from Page 1)

equipment includes the latest in refrigeration.

There are 48 staterooms in all —25 special rooms on the upper deck, and 23 standard rooms on the main deck. The special rooms include two twin bed parlor suites and two rooms with tub baths. All remaining special rooms have private lavatory and shower bath. The standard rooms are of the conventional accommodation type and three sets of these are connecting which is a popular family feature. There are also two four-berth rooms. All berths are folding—both upper and lower—and rooms thus may be used for social purposes during the day. The rooms are in the typical light veneer finishing. Hot and cold water is generously provided throughout the ship. There is air-conditioned heating and ventilation.

One of the special rooms is fitted up especially for hospital purposes with provision for handling a stretcher case and accomodating an attendant.

The engine room is airy and commodious and propulsion for the single screw is derived from two water-tube boilers each from three Peabody oil burners. They give the vessel a maximum speed of sixteen knots and, on the first voyage, 13½ knots was easily maintained. Lack of vibration of the vessel is noteworthy.

Navigation equipment includes radar, depth sounder, bow rudder, and telemotor direct transmission steering gear.

Enthusing over his new ship, Capt. Jack Boden said: "She behaved splendidly and I am very pleased with her." Equally satisfied was Chief Engineer, Fred Smith, also a pioneer of the original old Coquitlam. Incidentally, the Coquitlam, coming north, ran into a heavy westerly gale with high seas in Queen Charlotte Sound but behaved excellently.

The freight accomodation of the Coquitlam is for 150 tons of general with 25-ton refrigerator space.

Living quarters for officers and crew are clean and comfortable. Everything is above the water-line in keeping with marine safety conditions. Except for the suites of captain and chief officer adjoining the wheel house the officers and engineers are accomodated amidships on the the main deck. The focsle crew accomodation, now becoming outdated, is eliminated.

Official company representatives on the maiden voyage were Gerald McBean, general manager, Union Steamships Ltd., Harold Crompton, assistant traffic manager; A. W. Newman, dock freight agent, and John Gilligan, assistant superintendent engineer. The party was joined here by Frank Skinner, local and district general agent.

Three Vancouver newspapermen were official guests, Al Williamson, Vancouver News-Herald; W. I. Fletcher, Vancouver Sun; and R. J. Moore, Vancouver. The newspaper party was augmented for the Stewart trip by G. A. Hunter, Prince Rupert Daily News.

Officers of New Ship

The ship's officers and crew number 52. The officers are:

Master, Capt. John Boden.
Chief Officer, J. Halcrow.
Second Officer, Alan Strang.
Third Officer, George G. Hoskin (former Empress of Canada and Navy).
Chief Engineer, F. E. Smith.
Second Engineer, E. A. Mattoch.
Third Engineer, W. Patterson.
Fourth Engineer, A. Capewell.
Purser, A. W. Robinson.
Assistant Purser, L. J. E. Smith.
Freight Clerk, F. D. Davies.
Radio Officer, A. Simpson.
Chief Steward A. W. Attwell.
Second Steward, E. Lessman.
Stewardess, Mrs. Florence Smith.

Passengers on the maiden voyage were:

Round Trip—Gerald McBean, Harold Crompton, A. W. Newman, J. H. Gilligan, R. J. Hughes, W. T. Fletcher, Al Williamson, Mr. and Mrs. T. C. Groody.

For Prince Rupert—R. Taper Mrs.. Schaffer, F. G. Daniels, F. Lasette, O.Anderson, P. Parkvold, D. C. Wing, H. W. Gardiner, J. Walsh R. Legate, Mr. and Mrs. Matthews, Alex McMullin, F. Howarth, Constable Van Meer, E. K. Steele, J. E. Ormheim, A. Aram, W. N. Wilson, V. Cragg, J. Walsh, G. B. Mills, W. Costiniak, M. S. Akarin.

For Stewart—Mr. and Mrs. J. Houston.

For Kincolith—Miss J. Fisher, Roy Graham.

For Butedale—G. Olbina and Mr. and Mrs. Grant.

For Bella Bella—Larry Campbell, Norman Campbell.

Proceeding north from here were:

For Stewart—Mrs. T. H. Lee.

Port Simpson—A. Brentzen.

For Kincolith—W. Williamson, J. Barclay, L. Stanley, C. Evans, R. Hemming.

Round Trip—Frank Skinner and G. A. Hunter.

IN THE SUPREME COURT OF BRITISH COLUMBIA
IN PROBATE
IN THE MATTER OF THE "ADMINISTRATION ACT"
AND
IN THE MATTER OF THE ESTATE OF PAUL BRODIN, DECEASED, INTESTATE

TAKE NOTICE that by Order of His Honour Judge W. E. Fisher, Local Judge of the Supreme Court of British Columbia, I was on the 28th day of October, 1946, appointed Administrator of the Estate of Paul Brodin, who died on or about the 25th day of July 1946. All persons indebted to the said Estate are required to pay the amount of their indebtedness to me forthwith and all persons having claims against the said estate are required to file them with me properly verified on or before the 30th day of November, 1946, failing which distribution will be made having regard only to such claims of which I shall have been notified.

DATED at Prince Rupert, B.C., this 29th day of October, 1946.

GORDON F. FORBES,
Official Administrator,
Prince Rupert, B.C.

Dr. Thomas' ECLECTRIC OIL
A GREAT FAMILY LINIMENT

BUILDERS
We have the most complete stock of SASH, WINDOWS AND FRAMES in Western Canada—available for immediate delivery.
Write for complete catalogue to
P.O. BOX 2373,
North Vancouver, B.C.

TERRACE PARENT-TEACHER MEET

TERRACE — The regular monthly meeting o fthe Terrace Parent Teacher Association was held on Thursday evening in the Orange Hall with a good crowd in attendance. The president, Mrs. R. de Kergommeaux, was in the chair and, in the absence of Mrs. F. Gavin, who is at present receiving medical attention in Prince Rupert Mrs. Floyd Frank acted as secretary.

Following the routine business, those present heard an address by Miss Miriam Cressman of the Prince Rupert Health Unit. Miss Cressman explained in detail her function as school nurse and stated it was a pleasure to give parents and teachers the assistance they needed. Her position enabled her to be a valuable link between the school and home. She reviewed some of the things parents should look for in safeguarding the health of their children and some good measures to take in treating colds and keeping up the body health.

F. P. Levirs, inspector of schools, was unanimous choice as honorary president. Mrs. Kennedy was appointed Mrs. Squires' assistant to the visiting committee.

The meeting concluded with games and the serving of refreshments.

Honeymoon Couple On Maiden Voyage

Round trip passengers on the maiden voyage of the steamer Coquitlam which was in port today included Mr. and Mrs. T. C. Groody, a honeymoon couple from Berkeley, California. They flew north from Berkeley to catch the steamer at Vancouver. They were highly enthused over the beauty of the voyage and the new ship. Mr. Groody is a zoologist.

BLACKHEADS
simply dissolve and disappear by this one simple, safe and sure method. Get two ounces of peroxine powder from any drug store, sprinkle on a hot, wet cloth, and apply gently—every blackhead will be gone.

LIGHT ...means welcome

GENERAL ELECTRIC LAMPS

Make your home safer, more attractive with welcoming light. Whatever types of fixtures you use to light your home there are correct General Electric Lamps to fit them.

L-176

CANADIAN GENERAL ELECTRIC CO. LIMITED

REX CAFE
SECOND AVENUE, OPPOSITE PRINCE RUPERT HOTEL
Chop Suey — Chow Mein
Chinese Dishes our specialty.
Open 6 a.m. to 2 a.m.
PHONE 173

For That Party . . .
PARAMOUNT CAFE
at Port Edward, B.C.
CHOP SUEY • CHOW MEIN
7:00 a.m. to 11:00 p.m.

Leonard Campbell FUND SUBSCRIPTIONS

H. Taylor	$ 1
G. Watmough	1
H. Paulson	1
John Basso	1
H. Menzie	4
H. Dickens	1
Carl Zarelli	2
L. Mooney	1
Mrs. A. McNeill	1
Geo. Holmes	5
235 Taxi	5
No Name	1
W. O. Fulton	2
Mrs. Ole Martinsen	2
Scotts Meat Market	5
Mrs. J. Cook (Digby)	2
Co-op Store Staff	13
Lutheran Ladies Aid	10
E. Carlson (Tatlow St.)	3
Women's Moose Lodge	25
Anonymous	1
Friend	2
H. Perkins	2
Mrs. Kasper, Inlander Rooms	5
Miss Connie Michel	5
Mrs. McIver and family	5
Mrs. A. J. McDonald	1
Mrs. Ross Richardson	1
Total collected to date	$155

Classified Advertising Pays!

'Is this your DATE'S-EYE VIEW?

Sure — we know why you don't feel like smiling.

Perhaps Feen-a-mint will help. It's the modern chewing laxative — deliciously mint-flavored, with a gentle, yet really effective laxative action. Never upsets you. Taken at bedtime it won't disturb your sleep. Millions use it. Get Feen-a-mint at any drug counter.

2-47

SINGER SEWING MACHINE CO.
Third Avenue and Sixth Street
Phone 864
PRINCE RUPERT
Sewing Machines — Repairs
Machines For Rent,
Hemstitching and Covered Buttons — Sewing Notions
Sewing Boxes and Blankets
Trims — Buttons — Collars
Dickies.
(268)

TERRACE Transfer & Taxi
Storage
WE MEET ALL TRAINS—SERVICE TO ANY POINT IN THE DISTRICT
(H. Smith)
P.O. Box 167 Terrace

Geo. J. Dawes
The Auctioneer
Sales Every Saturday
WE SELL EVERYTHING
Goods Sold On Commission
Household Sales Conducted at Your Convenience
FURNITURE AND HOUSEHOLD GOODS WRAPPED, PACKED AND CRATED
Estimates Given Free
PRINCE RUPERT AUCTION MART
(Opposite Civic Centre Bldg.)
PHONES:
Bus. Blue 145 Res. Red 127
Ask for George

Today Only "BLACK BEAUTY"
STARTING TOMORROW
WHERE EVERY SECRET HAS ITS PRI

Crime Doesn't Pay March of Time
Capitol

Prince Rupert Bottle Collect
ALSO MESSENGER SERVICE
Phone Blue
We buy . . . ALL SIZES
Perfex Bottles
Beer Bottles
Whiskey, Gin a Wine Bottles
PROMPT AND COURTEOUS SERVICE

FOR SALE

Subject to prior sale or withdrawal. War Assets poration has available for sale:

ONE ONLY TRACTOR—
I.H.C. Model 1A, with Power Take-off.
Located at Prince Rupert, B.C.

Further particulars and passes to inspect this eq ment may be obtained at War Assets Corporation, West Georgia Street, Vancouver, B.C., or at War As Corporation, Prince Rupert, B.C.

TERMS AND CONDITIONS

Offers to purchase merchandise are invited su to the following conditions:

(a) The Corporation shall have the right to accept reject any or all offers in whole or in part.
(b) If an offer is accepted, sale will be on an "A where is" basis, without warranty of any kind cept as to the Crown's title), and will be subje the other usual Sales Conditions of the Corpora
(c) On acceptance of offer, purchase price will be able in full.
(d) Purchasers will be required to take delivery of chandise sold (or to remove from the premises their own expense within a time limit set by Corporation.

TIME

Offers forwarded so as to reach the address below on or before the **20th day of November, 1946**, w considered, unless an offer satisfactory to the Corpora has been received and accepted prior to that date.

Offers should be addressed to the Branch Sales M ager, War Assets Corporation, 1108 West Georgia St Vancouver, B.C.

WAR ASSETS CORPORATION
1108 West Georgia Street Vancouver,

ALWAYS . . .
Quality MEATS
Bulkley Market
WE DELIVER DAIL
3rd Avenue Phone

Quick Frozen Cellophane Wrap
"RUPERT BRAND"
SOLE FILLETS COD FILLET
SALMON FILLETS
No bones . . . No waste . . . No fuss
Try them today from your butcher.

Canadian Fish
AND
Cold Storage
COMPANY LIMITED
PRINCE RUPERT, B.C.