• TAXI •
Phone 235 Phone
DAY AND NIGHT SERVICE
Stand:
Old Empress Hotel, Third Ave.

PROVINCIAL LIBRARY
VICTORIA, B.C.

NORTHERN AND CENTRAL BRITISH COLUMBIA'S NEWSPAPER

The Daily News

Published at Canada's Most Strategic Pacific Port—"Prince Rupert, the Key to the Great Northwest"

VOL. XXXV, No. 287. PRINCE RUPERT, B.C., MONDAY, DECEMBER 9, 1946 PRICE FIVE CENTS

TAXI TAXI
537
DAY AND NIGHT SERVICE
Bill and Ken Nesbitt

PROVINCIAL GOV'T
PROVINCIAL LIBRARY
10 June 31-4
Provincial Government

ELEVEN DIE IN SASKATOON FIRE

Worst Blaze In History Of Province

Barry Hotel in West End Consumed in Early Sunday Holocaust

SASKATOON (CP)—Eleven persons perished Sunday in an early morning fire which swept through the three-storey 89-room brick-built Barry Hotel in Saskatoon's west side and eighteen others were taken to hospital, one at least being in serious condition.

It was hours before those who died in the flaming building could be identified due to loss of the hotel register. Many jumped from windows but others died of suffocation.

The fire spread in what seemed seconds and, when firemen realized the building was doomed, they concentrated their efforts on saving lives through aerial ladders and even entering the blazing building.

As the flames subsided the firemen found most of the eleven bodies in rooms although two or three lay in blackened corridors where they had collapsed as they sought escape.

The inside of the building was gutted but the interior of brick walls showed only traces of fire.

The cause of the blaze is not immediately known and police said there would be an immediate investigation. One theory was that it had been started by the cook in a nearby restaurant, also destroyed, starting a fire with gasoline.

It was the worst fire in the history of Saskatchewan.

covery of Body Near katla May Solve Hans obsen Disappearance

scovery by two native clam diggers of the badly posed body of an unidentified man on a beach katla Inlet, Porcher Island, on Sunday may be lution to the disappearance of 73-year-old Hans sen, missing since October 4 while on a hunting

partly-clad body was Sunday by James Shaw hn Angus of Kitkatla hey were digging clams even miles west of Kit- village, in the general here Jacobsen disappear- e than two months ago. of the discovery was to the city this morn- William Ridley, skipper packer Quathiaski XV, brought a cargo of clams ce Rupert from Kitkatla. body was found lying on ch near high water mark w and Angus and was in decomposed condition, said. Presence of a large of gulls and ravens led m diggers to the scene. man missing in that area, as is known, is Hans Jac- who disappeared on Por- cher Peninsula on October 4 while hunting deer with a party of four. Despite several intensive searches of the area, he was never found.

Ridley informed the provincial police here of the finding of the body, and an attempt to identify it will be made. The police boat P.M.L. 15 is at present at the Queen Charlotte Islands.

The search for Jacobsen was led by his son, Roy, who came from Winnipeg on October 15 in the hope of finding his father's body. Several expeditions involving as many as 30 men at a time failed to locate the elderly man in the rough wilderness of Porcher Peninsula.

Jacobsen's companions on the ill-fated hunting party were Martin Gundersen, Einer Christiansen and Louis Andersen.

T TO KETCHIKAN—

Local Delegation s Tighter Bond of ity With Alaska

BUSINESS MEN OF "FIRST CITY" TAKE UP INVITATION TO MAKE THIS THEIR GATEWAY PORT

(By G. A. HUNTER)

er-tightening bonds of friendly association— ss and social—were further secured at the nd when twenty-five Prince Rupert and cen- nterior men paid a friendly international good- isit to Ketchikan. The trip was made aboard the Steamship Co.'s new coastal liner Camosun. It

der the auspices of the Rupert Chamber of Com- The object of the trip was onstrate in this intimate- nal manner the interest port and railway terminal osely continguous south- Alaska and to offer to ople there not only in present transportation but in the days to come llest use of the facilities ods of this port and dis- he appreciative people of kan were found only too s to completely let down ay remain of the artificial tional barriers in order rince Rupert may be made eal as well as logical port ry to the United States e rest of the continent. solutions arising from this aunt were:

that of the Ketchikan ss people to pay a return Prince Rupert at an early

nd, that of the Prince Ru- usiness men to make a extensive tour of south- Alaska next spring or r.

Broadcast
ion, Lunch

ure events of the Satur- sit to Ketchikan were a our radio broadcast from station KTKN of Ketchi- which the leaders of the delegation were guest rs and a reception and on aboard the steamer un at which the Prince t Chamber of Commerce ost to some 36 members of tchikan Chamber of Com- No more effective means have been devised than o foster the fine bounds of ship.

ving at 9 a.m. and leaving p.m., the Prince Rupert after being welcomed by chikan reception commit- ad two hours to its own s, several being driven to points of interest around the bustling and concentrated little city while others were making business calls. The radio broadcast took place at 11 o'clock and was followed half an hour later by a reception in the lounge of the Camosun after the luncheon took place.

The naturally attractive "First City" of Alaska presented an especially beautiful scene on the crisp early December morning lying amid its picturesque and newly snow-blanketed hills under a clear blue sky. It was the first snowfall that Ketchikan had had this winter.

As far as its mainstay industry of fishing is concerned, Ketchikan was found to be seasonally quiet these days but the many marine servicing plants of the town are fully occupied on overhaul work to the hundreds of fishing vessels which make their home there. The big sawmill in the centre of the waterfront is running full blast, turning out lumber not for the local market, which needs it badly enough, but for the order of the United States Army in Alaska. A new project which has just commenced is the opening up of a newly discovered limestone mine about 16 miles from Ketchikan which will ship its product in a large way to Vancouver, Washington, for use in connection with the manufacture of aluminum, pig iron and cement.

This Saturday morning was a particularly busy one in downtown Ketchikan for it was the last shopping day prior to what was expected to be the final boat mail to the United States before Christmas—the sailing of the steamer Princess Louise today—an illustration of southeastern Alaska's isolation because of the maritime strike which has been extended as far as the release of ships is concerned by a walk-out of checkers on the Seattle waterfront.

The reception committee which took the Prince Rupert visitors in hand and extended wholeheartedly and with generous hand all the hospitality and courtesy which the limit of time made possible included R. L. Jernberg, president of Ketchikan Chamber of Commerce; J. A. Talbot, George H. Beck, Ralph Bartholomew, Ronald Milligan, Maurice Oaksmith, Andrew Crawford and E. C. Arthur.

Mr. Jernberg opened the radio broadcast with remarks of welcome, referring to the growing contacts between Ketchikan and Prince Rupert.

Greetings From Prince Rupert

W. F. Stone, president, offered greetings from the Prince Ru-

(Continued on Page 2)

Bulletins

CENTRISTS WIN

PARIS—The Centrist movement, Republican Populaire of victory over the French Com- George Bidault, won a narrow munist party in Sunday's electoral college balloting for seats in the Council of Republics, upper chamber of French parliament. Completed returns showed M.R.P. won 62 of 124 seats while Communists captured 61 and Leon Blum's Socialists gained 37 seats.

STORMS IN BRITAIN

LONDON—While gales tore at the coast of Britain Sunday, snow, hail, rain and landslides ruled the land. The countryside is flooded as a result of heavy rains, snow and hail. Three inches of rain fell on Dartmoor. Mountainous seas disrupted ocean shipping.

EXECUTION STAYED

TORONTO — Ontario Court of Appeal today granted Mrs. Evelyn Dick of Hamilton stay of execution at least until her appeal against a conviction for the torso murder of her trolley car driver husband can be heard. She was sentenced to be hanged January 7. Now the execution date has been set over to February 7.

FATAL B. C. FIRE

MERRITT — A 70-year-old Indian woman, Mrs. William Jack, was burned to death in a fire which destroyed a house near here. She perished after succeeding in saving six children.

COMMUNITY CHEST

TORONTO — Community Chest subscriptions in Canada this fall were half a million dollars in excess of 1945. Vancouver raised $585,000 of an objective of $750,000. Victoria raised $93,000 of $100,000.

THE WEATHER

Synopsis

Rain is falling over the whole British Columbia coast this morning. In the interior skies are overcast with some snow flurries. No improvement is expected in the general weather situation today.

Forecast

Prince Rupert, Queen Charlottes and North Coast—Continuous rain today. Tuesday, continuous rain in morning, becoming showery in afternoon. Winds southerly (30 m.p.h.) today, tonight and Tuesday morning; westerly (15) Tuesday afternoon. Little change in temperature. Minimum tonight—Port Hardy, 35; Massett, 33; Prince Rupert, 33. Maximums Tuesday—Port Hardy, 40; Massett, 38; Prince Rupert, 38.

LIVELY CAMPAIGN PROMISED WITH 24 IN THE FIELD FOR 11 CIVIC SEATS

IN MAYORALTY FIELD

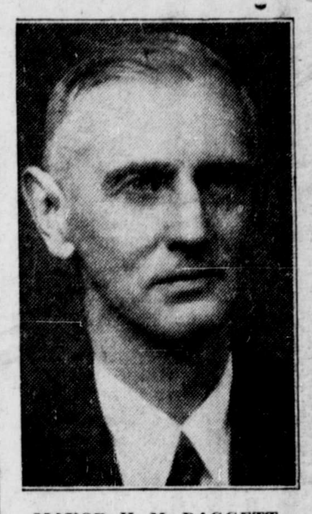

MAYOR H. M. DAGGETT

ALD. NORA ARNOLD

Entry of Civic Labor Slate Is Most Important Last-Minute Surprise

THE CANDIDATES

Mayor—Mayor H. M. Daggett, Ald. Nora Arnold.

Council (two-year terms, four to be elected)—George Anderson, Mrs. Edith A. Black, Arthur Brooksbank, George B. Casey, A. E. Field, Ald. George Hills, Hugo Kraupner, Ald. Robert McKay, Arthur Murray, A. S. Nickerson, Gunnar Selvig, James Taylor, A. D. Vance.

Council (one-year term, one to be elected)—T. B. Black, W. H. Brett (M.L.A.).

School Board (five to be elected)—Mrs. Dorothy Becker, A. B. Brown, G. J. Dawes, A. J. Dominato, Dr. R. G. Large, Robert Montgomery, W. F. Stone.

Prince Rupert voters today cast a critical eye over one of the largest offerings of talent ever served to them prior to a civic election. With the close of the nomination period at 2 o'clock this afternoon, 24 candidates had filed nominations for the 11 positions to be filled at Thursday's elections.

Here is the full list of candidates for all offices, with their sponsors and seconders:

For Mayor

Alderman Nora E. Arnold—R. G. Large, J. R. Morin.

Mayor H. M. Daggett—W. H. Brett, G. W. Rudderham.

Two-Year Aldermen

George Anderson—W. H. Brett, Alex Sinclair.

Mrs. J. S. Black—W. F. Rushbrook, T. H. Sorenson.

Arthur Brooksbank—L. W. Kergin, P. R. Cameron.

George B. Casey—Agnes G. Murray, H. A. Breen.

A. E. Field—J. H. Thompson, J. E. Murray.

George E. Hills—Myrtle M. Roper, Richard Long.

Hugo P. Kraupner—W. S. Kergin, Jack Mussallem.

Ald. Robert McKay—W. J. Scott, Honora L. Silversides.

Arthur Murray, jr.—Allan Macdonald, A. H. Ogilvie.

Arthur S. Nickerson—T. N. Youngs, George E. Peters.

Gunnar Selvig—Wilbur G. Sheardown, Earl C. Gordon.

James Taylor—T. H. Elliott, Frederick Miller.

Allan Dewslow Vance—S. D. Johnston, John McLeod.

One-Year Aldermen

T. B. Black—W. M. Watts, H. A. Breen.

W. H. Brett—G. E. Hills, H. M. Daggett.

School Board

Dorothy L. Becker—J. C. Gilker, Kathleen M. Hill.

A. Bruce Brown—W. R. McAfee, W. M. Watts.

George James Dawes—H. P. Kraupner, Edward A. L. Davies.

Americo J. Dominato—Richard Long, T. H. Wilford.

Dr. R. G. Large—T. Fraser, W. J. Scott.

Robert Montgomery — Robert Wood, Alexander Gomez.

William F. Stone—C. H. Elkins, Dr. R. G. Large.

Beavers Go By Air To South America

Veteran Manitoba Fur Rancher Aids Argentina Develop Fur Trade

THE PAS, Man., (CP)—Thomas Lamb, veteran northern Manitoba fur rancher who last month took 20 Canadian beaver by air to the Argentine, has completed arrangements to ship 30 more next summer and is considering an Argentine government request that he take a dozen cariboo from South Indian Lake near here, it was learned in a letter from Buenos Aires.

A bush pilot in the north for many years, Mr. Lamb was provided with a government flying boat and Spanish crew to make a 1,500-mile survey of the lower Andes to locate a home for the beaver. The project is part of an Argentine plan to develop fur ranching in that country.

Mr. Lamb said he found suitable cold water and trees in an area near Cape Horn.

Hockey Scores

National League

SATURDAY

Boston 1, Toronto 5.

SUNDAY

New York 6, Boston 4.
Toronto 5, Detroit 4.
Montreal Five, Chicago 3.

EUROPA SINKS

LE HAVRE — The French-acquired former German luxury liner Europa, rechristened the Liberte, sank in harbor here today. The 49,746-ton transatlantic liner broke its moorings in a storm and smashed against the hulk of the sunken French liner Paris. All on board were taken ashore safely.

DOUGLAS, Isle of Man (CP)—The air service between Belfast and Isle of Man, suspended in 1940, is being restored.

Six Young Basketball Players Lose Lives in Vancouver Id. Tragedy

VICTORIA (CP)—Six teen-age members of the Sooke Athletic Club basketball team were killed late Saturday night when an automobile in which they were riding plunged through a bridge and dropped ninety-two feet into Jacobs Creek, 22 miles west of here. Those killed were Jerry Shafer, aged 17, said to have been the driver of the car in which the boys were returning from a basketball game at Jordan River, 20 miles west of Sooke; Gerald Pimiot, 14; Robert Hansen, 15; Fred Smith, 17; Gordon Duncan, 15; and Warren Shields, 15.

Three other members of the team escaped a similar fate when they remained behind at Jordan River.

Failure of the boys to reach home at night caused a search by the parents of Pimlott and Shields. They found a 40-foot guard rail over Jacobs Creek torn away and the smashed car lying upside down in the creek.

All six bodies were still jammed in the crushed vehicle and police said those not killed in the plunge had been drowned.

The bodies were recovered by loggers from nearby Camp 69 who had been called to the scene.

Coroner E. C. Hart went to the scene but no date for the inquest has yet been set.

DUBLIN (CP)—The government plans provision of 100 new vocational training schools to bring one within five miles of every person.

Coastguard Chief Is Moving South

After serving for 16 years in Alaska as district supervisor of the United States Coastguard Service, for 12 years at Juneau and the last four at Ketchikan, Lt. Cmdr. John McLaren Clark was a passenger Saturday night aboard the Camosun bound for Seattle to which city he has been transferred. His wife is already in Seattle.

Local Tides

Tuesday, December 10, 1946

High	2:30	20.9 feet
	14:14	23.7 feet
Low	8:09	6.9 feet
	20:55	0.5 feet

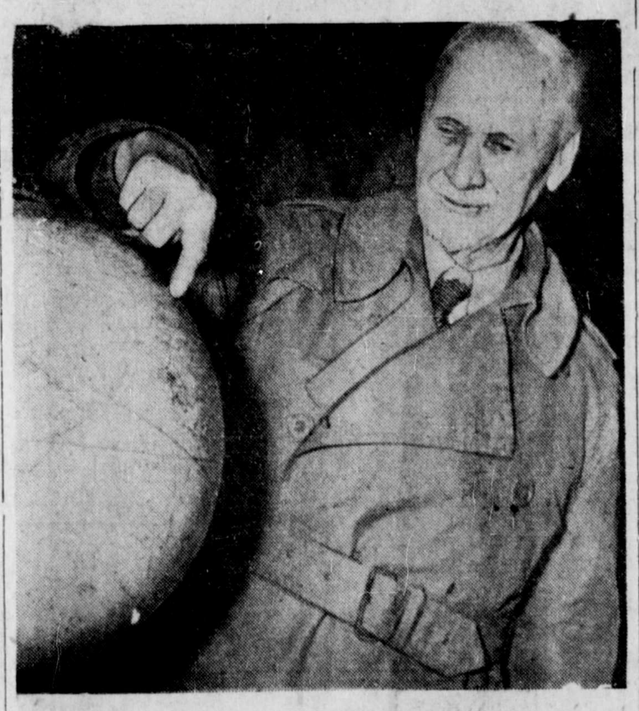

WILL ANNEX MANDATED TERRITORY—SMUTS—Field Marshal Jan Christian Smuts, premier of South Africa, has announced that the Union of South Africa will annex the mandated territory of Southwest Africa whether the United Nations' general assembly approves or not. He is shown here pointing to his country on the large globe in the terminal building at LaGuardia airport, New York, after his arrival from Europe to attend the United Nations' conference.

Engagement of Princess Elizabeth to Prince Philip

LONDON (CP)—A week-end deluge of publicity for Prince Phillip of Greece and Denmark today whetted the British people's expectations that the 25-year-old court favorite would soon become engaged to Princess Elizabeth, heiress to the British Throne, in the "royal romance" of the year.

Prince Phillip recently made a request for British citizenship.

TERRACE NOW HAS CIVIC CENTRE— ★ ★ ★ ★ ★ BUILDING BOUGHT FROM WAR ASSETS

TERRACE—An event of great importance in the history of Terrace Village took place Saturday when a cheque for $3790.60 was dispatched from the municipal office to War Assets Corporation in Vancouver, being payment in full for the drill hall in the local military camp which will be converted into a civic centre.

It was decided at a recent meeting of ratepayers that it might incur delay and perhaps difficulties if the village tried to borrow the money so patriotic citizens quickly started a subscription fund to pay cash for the building which is to serve the whole district as a community centre, in a similar capacity, in fact, as the civic centre in Prince Rupert.

The money collected was turned in to the municipal office on Friday. Thanks to the activities of the committee headed by A Yoxall, ably seconded by D. G. Little.

Owner of the land on which the camp is built, George Little promised to give the land if the village can get the building.

That is now accomplished and Terrace and district has a centre for sports, gatherings, fall fairs and ample accommodation for meetings of all kinds.

Frustrated Miners Go Back to Work as Gov't Seeks to End Strikes

PITTSBURG (CP) — Soft coal miners trooped back to their jobs today and resumed production of desperately needed fuel, ending a 17-day work stoppage which crippled United States economy. The miners were generally calm and quiet as they prepared to go back to work but many echoed the words of one Library, Pennsylvania, digger who moaned: "I hate to go back with nothing to show for it but three weeks of lost pay."

Meanwhile at Washington the United States government today sought an iron clad no-strike pledge from key industries in the wake of its victory over John L. Lewis in the coal walk-out. Initial effort was directed at the public utility field with representatives of unions and managements summoned to a meeting here today.

PACIFIC COAST SALMON PACK

Pacific Coast canned salmon pack to November 30 was 1,347,512 cases according to the latest bulletin issued by the director of western fisheries, Vancouver. Comparison with final figures for 1945 pack shows this year's pack to be 391,799 cases less. The 1945 pack was 1,739,311 cases

This year's pack by varieties, for all areas was: sockeye, 543,111; springs 8,088; steelhead 4.108; blueback 2,914; coho 97,033; pinks 116,599; chums 575,658.

Prince Rupert Daily News
Monday, December 9, 1946
An independent daily newspaper devoted to the upbuilding of Prince Rupert and all the communities comprising northern and central British Columbia.
(Authorized as Second Class Mail, Post Office Dep't Ottawa).

Published every afternoon except Sunday by Prince Rupert Daily News Limited, Third Avenue, Prince Rupert, British Columbia. G. A. HUNTER, Managing Editor. H. G. PERRY, Managing Director.

SUBSCRIPTION RATES

By City Carrier, per week, 15c; Per Month, 65c; Per Year, $7.00; By Mail, per month, 40c; Per Year, $4.00

MEMBER OF CANADIAN PRESS — AUDIT BUREAU OF CIRCULATIONS
CANADIAN DAILY NEWSPAPER ASSOCIATION

COAL STRIKE COLLAPSE

WE MAY WONDER about the circumstances which actuated John L. Lewis in suddenly calling off the soft coal miners' strike on Saturday but the important and gratifying thing is that he saw the light and sent his followers back to their jobs before the extremity of a national if not international, economic disaster had been reached.

We are not going to talk about Mr. Lewis losing the strike or losing face. On the other hand, we are going to suggest that it was a courageous thing for Mr. Lewis, after having gone as far as he did, to finally act as he did.

Obviously, the big strike was a failure. Nothing was accomplished as a result of it unless it be that it served to demonstrate on a large scale the futility of the strike weapon and the urgent necessity of some other way being found to obviate or settle disputes. That way, it is clear, lies in the course of sensible and understanding employer - employee relationships.

Ketchikan Visit—

(continued from page 1)

pert Chamber of Commerce and the city of Prince Rupert. He expressed hope that any service which Prince Rupert might be to Ketchikan and soueastern Alaska in the present emergency might bring about closer and permanent relationships

Allan Armstrong, secretary of the Prince Rupert Junior Chamber of Commerce, expressed the hope that young businessmen of Prince Rupert and Ketchikan would be able to exchange visits. He would like to see a Junior Chamber of Commerce in Ketchikan.

Harry King, past president of the Terrace Board of Trade, described his town as the "playground and bread basket of Prince Rupert." It might well be the same for Ketchikan. As an illustration of what central British Columbia could produce, Mr. King announced that his companion, Kenneth Kerr, had brought along a box of fine Terrace apples which he asked the people of Ketchikan to put to the test and compare with apples from anywhere else in the world.

Allan Benson, secretary of the Hazelton Board of Trade, commented on the progress and advancement he had seen in Ketchikan on his first visit in 23 years. Potatoes and hay were only two of the items of food which central British Columbia was capable of producing for the people of southeastern Alaska and to meet the requirements of which market, production would now have to be planned.

Adversity Now, Then Prosperity

James T. Harvey, past president of the Associated Boards of Trade of Central British Columbia, briefly addressing "our best friends and closest neighbors—the people of southeastern Alaska," saw southeastern Alaska and North-Central British Columbia, both suffering from remoteness from their seats of government, in the position of poor relations. Nevertheless, they were rich in resources, endowed with enthusiasm and possessed of the will and energy to overcome handicaps. "Adversity is bringing us together as friends and from this friendship we may well emerge prosperous. What one of United States great statesmen had said of the peoples of Canada and United States—"we are one and the same people, both having the same aspirations and inspirations"—was particularly true of the people in southeastern Alaska and north-central British Columbia.

Prince Rupert and southeastern Alaska had joined economic advantages and resources during the war to make one great unit for military government purposes. Knit together in the agony of war, and made truly complimentary one to the other, there was everything to gain by co-operating similarly in the ways of peace, by tightening the bonds and examining the ways by which one might use the other and by taking every opportunity to visit one anoher.

"We would like to have you think of Prince Rupert as your port, our railway as your railway, our highway as your highway, our outlet as your outlet, our hinterland as your hinterland," said Mr. Harvey. "We would like to work with you and join our voice with yours in making this part of the continent—our part—a better and more prosperous place to live in."

Applewhaite Makes Appeal

E. T. Applewhaite, secretary of the Prince Rupert Chamber of Commerce, assured the people of Ketchikan and southeastern Alaska that Prince Rupert was appreciative of their business and friendship. Prince Rupert, in its efforts to build up as a port for the Orient and United Kingdom, had perhaps, passed up its best bet and neighbor. Possibly, too, Alaska had overlooked Prince Rupert and what it had to offer. Two neighboring communities having much in common and both striving for recognition might well co-operate for mutual benefit, learning to work and play together.

"Let's have more co-operation more friendliness, more frankness, more plain-speaking," exhorted Mr. Applewhaite. "The great thing to remember was that Prince Rupert—discovered in 1942 by the Americans, taken over by them and made into one of the world's best equipped ports—was the logical shipping point for Alaska. It was clearly up to the people of Prince Rupert and southeastern Alaska to work out a way of using the port and its facilities so that mutual benefit might be the result. If southeastern Alaska could thereby greatly reduce the cost of goods it used, it might mean greater development of the territory.

"But," concluded Mr. Applewhaite, "our real intention in coming here today is not to sell you something but as a goodwill gesture and expression of interest by Prince Rupert and our central interior." Appreciation to the Union Steamship Co. and station KTKN was expressed by Mr. Applewhaite.

W. C. Stump, Ketchikan attorney, closed the broadcast and reciprocated the belief that Prince Rupert and Ketchikan could well get together for mutual advantage. "Relationship born in war and reared amid strikes may really be utilized now," he said. Within six months an American steamship line would be operating between southeastern Alaska and Prince Rupert.

Mayor J. E. Johnson of Ketchikan was heard at the reception aboard ship. "We desire to do everything we can to foster our mutual interests and natural economic tie-up," he said. Other speakers were Mr. Jernberg, Mr. Stone, Mr. Applewhaite, Harry King and S. C. Thomson.

Luncheon guests from Ketchikan were Mayor Johnson, R. L. Jernberg, J. A. Talbot, George H. Beck, Ralph Bartholomew, Ronald Milligan, Maurice Oaksmith, Andrew Crawford, E. C. Arthur, Lester Gore, Dr. C. M. Carlson, Marshal Crutcher, Glen Hyner, J. K. Johnson, T. P. Hanson, Harry V. Newell, D. C. Schallerer, Emery Tobin, J. W. Mendelhall, A. M. Spaeth, William Baker, Sid Charles, Einer Erickson and R. R. Reagan.

The Chamber of Commerce party from Prince Rupert included Mr. and Mrs. E. T. Applewhaite, Mr. and Mrs. Harry Hanson, W. F. Stone, G. A. Hunter, J. T. Harvey, G. C. Mitchell, J. C. Gilker, Bert Wouden, J. E. Boddie, David Allan, Martin Stuart, F. J. Skinner, Don Forward, Harry King, Kenneth Kerr, Allan Benson, Wilfrid McLean, Allan Armstrong, Robert Elkins, George Dibb, E. C. Garner, J. H. McLeod and S. C. Thomson.

New Record For Strikes

Organized Labor Tested Its Strength in 1946

By JACK WILLIAMS
Canadian Press Staff Writer

OTTAWA (CP)—Canada's organized labor movement tested its new strength in 1946 but the extent of its victory remained a subject of controversy. The year went down in the record as setting a new high in strikes.

On the one hand labor could claim it had effected industrial wage increases in the neighborhood of nine to 16 cents an hour. On the other hand it could be claimed that workers had lost money through idle time—some were on strike for as long as five months — and had seriously hampered the reconversion program.

The year had brought disillusionment to those who claimed unions would slump in membership when the war ended. The two major groups—Trades and Labor Congress and Canadian Congress of Labor—both reported membership increases and more than 700,000 Canadian workers held union cards.

Post-war strikes had been regarded as inevitable, particularly after work stoppages spread through the United States. In Canada they reached their peak in the summer months with something more than 75,000 workers involved altogether. Their effect far exceeded the number of strikers.

The 81-day basic steel strike became the focal point of the dispute and was eventually settled on the basis of a 13-cent increase, compared to the union's original demand of 19½ cents. Settlement of other strikes followed quickly, but not before factories across the country had been slowed down by material shortages from the strike-bound plants.

Employment At High Level

Employment continued at a high level, even when strikes were prevalent workers found jobs in seasonal occupations. Canada's working force at the end of the year stood at 4,900,000, compared to 3,800,000 in 1939.

Labor shortages were troubling some industries. There was a shortage of skilled workers in construction and in such primary industries as mining and logging. War conditions which had cut or eliminated the training of apprentices in some trades were an important factor in this condition.

To some extent this was being met by special training courses. Vocational training schools which had been used to train war workers now were busy fitting veterans for peacetime occupations. Men were learning skills in mining and logging as well as in the industrial crafts.

Total enrolment of vet[...] preached the 90,000 ma[...]

In the field of labor [...] tion major event of the [...] a conference of Domin[...] provincial labor min[...] discuss the future of [...] bargaining legislation [...] ed during the war and [...] to expire early in 1947.

There seemed little [...] tion to implement dem[...] a national labor code a[...] alternative the Domin[...] posed amending the I[...] Disputes Act, which [...] pended when the wart[...] came into effect, and [...] it to stand as a mode[...] the provinces might a[...] they see fit. The provin[...] fairly general approva[...] basic plan but made no [...] commitments.

LONDON (CP)—George [...] theatrical manager w[...] Harry Lauder his first [...] engagement, left £44,95[...] 804) in his will.

THE CIVIC LABOR FEDERATION

Endorses the following candidates:

FOR MAYOR—

H. M. Daggett

FOR ALDERMAN (Two-Year Term)—

GEO. ANDERSON
Mrs. J. S. BLACK
GEORGE HILLS
JIM TAYLOR

FOR ALDERMAN (One-Year Term)—

BILL BRETT

FOR SCHOOL BOARD—

R. MONTGOMERY

VOTE SOLID LABOR

(Printed with authority C.L.F. Election Committee)

"I Just Got The Feeling I Forgot Something—Christmas Seals"
Sponsored by
THE KINSMEN'S CLUB OF PRINCE RUPERT

Christmas Slippers

Whatever his or her favorite type of slipper, be assured that we have it. Our stock is complete — from fancies to mocassins.

75¢ TO $6.50

Fashion FOOTWEAR
Fine New Store
STONE BLOCK

Dr. Thomas' ECLECTRIC OIL
for COUGHS HEAD and CHEST COLDS

FIRE
Protect Your Boat From FIRE
See Us for
KIDDE-LUX CO2 Fire Extinguishers
We recharge CO2 Extinguishers after use, in our own plant in Prince Rupert.
PHILPOTT, EVITT & CO. LTD.
Building Supplies — Coal
Phone 651 and 652

Practical GIFTS
HIKER HUNTER: GROUND SHEETS, PACK SACKS, PACK BOARDS, DUNNAGE BAGS, TENTS
HOME HOUSEWIFE: SHOPPING BAGS, UTILITY BAGS, PASTRY SHEETS, WINDOW BLINDS, VENETIAN BLINDS
WATERPROOF COVERS for ●BADMINTON RACQUETS ●BOWLING SHOES ●TRAVELLING BAGS, etc.
Edmondson Awning & Sail Works
160 East Third Avenue — PHONE BLUE 126

INCOME TAX
Returns Prepared — See
R. E. MORTIMER
324 2nd Ave. — Phone 88

HICKS
FRASER HOUSE
Warm, Clean and Quiet
714 FRASER STREET
Phone Black 823

Canadian National Railways
Steamship Service from PRINCE RUPERT to
KETCHIKAN
OCEAN FALLS
WESTVIEW (Powell River)
VANCOUVER
It is expected that sailings will Be resumed December 12, 11:15 p.m.
XMAS SAILING
Dec. 19th, 11:15 p.m.
For reservations call or write City or Depot Ticket Offices.

Quality Repairs Economy Prices at
PRINCE RUPERT SHOE REPAIR
3rd St. (Near the Post Office)

AS A SANTA CLAUS ARE YOU A DUNCE?

Does a slim Christmas purse, little time for shopping and lots of friends and family make you a puzzled Santa Claus? Then discover THE VARIETY STORE! With just a few spare half hours, you can dazzle everyone with your lovely gifts!

From our really huge stocks of practically everything under the sun, you're sure to find just what you want for Mother, Dad, Sister, Brother and Sweetheart, all in one convenient store. And we've all the wrappings, too . . . cards, seals, decorative papers and ribbons to dress them up. Dash in, the next spare half-hour you have and see if we're not telling the truth!

THE VARIETY STORE
"WHERE YOUR DIMES ARE LITTLE DOLLARS"
SUPPORT RADIO AUCTION DECEMBER 12 - 13 - 14

THE THREE WISE MEN BROUGHT GIFT
WE HAVE CHRISTMAS GIFT SUGGESTIONS FOR YOU . . .
Rupert Jewelle[...]
J. Alexander
REPAIRING OUR SPECIALTY
730 Second Avenue — PHONE: RED

WANTED
MUSICIANS FOR PRINCE RUPERT SYMPHONY ORCHESTRA
Weekly rehearsals now being held at Civic Centre
For further information phone T. A. Johnson—209 or Fred Conrad—220

This space donated by
Canadian Fish AND Cold Storage COMPANY LIMITED
PRINCE RUPERT, B.C.

PLACE AN AD IN THE DAILY NEWS—CIRCULATION COUNTS

News Items . . .

man who knows oblems. VOTE K. (289)

Meekin returned to he Princess Louise s strip to Juneau y,

's Dance Tonight Saturday night at all, 8:30 to 12 mid- ne welcome.

r Barber and Miss n left at the week- hikan where they the week visiting

and Kenneth Kerr, nted the Terrace de on the Ketchi- tour at the week- eaving by tonight's return to the in-

▲ Hear George B. Casey, aldermanic candidate, CFPR, 5:45 p.m. today on "Civic Affairs." (1t)

Constable Ernest Bradley, formerly of the city police force here and now stationed at Bella Coola, has been in Vancouver recently for medical treatment.

▲ Kids! Take advantage of this opportunity to complete your record collection. Sweet and swing. Famous bands and vocalists. From 25c up. 75c for 12" platters. Phone Black 687. (287)

Canadian Legion Executive Meeting tonight at 8 o'clock. Regular monthly meeting with initiation of new members Legion Hall Wed. Dec. 11 8 p.m.

▲ Listen to Brooksbank, candidate for Alderman, on the radio at 6 o'clock this evening. (1t)

▲ Elio Furniture Store will be closed from Dec. 9th to January 5th, 1947. (d27)

Mr. and Mrs. C. P. Bussinger of Telkwa arrived in the city on the Catala on Saturday from Bella Coola and will proceed on tonight's train to their home in the interior. Mrs. Bussinger has been away for a month visiting at Courtenay, Vancouver Island, with one daughter, Mrs. Jack Downey, and at Bella Coola with another, Mrs. Ernest Bradley. Mr. Bussinger went to Bella Coola the previous week to meet his wife and accompany her home.

TO WHOM IT MAY CONCERN:
This is to notify that I will not be held responsible for debts or obligations incurred in my name by any persons except by myself personally.
EJVIND NIELSON.
(287)

LIVERPOOL, Eng. (AP)—The Cunard White Star liner Mauretania, undergoing refit, will be in service next February.

Announcements

All advertisements in this column will be charged for a full month at 25c a word.

Orange tea and home cooking. Mrs. J. G. Anderson's, 303 4th East. 2:30 to 5. Dec. 12.

Card party, Catholic School Hall, Dec. 12, 8 p.m., in aid of Christmas Tree.

Seal Cove Young People's Xmas Concert and Play. St. Peter's Hall, Dec. 13 and 14, 8 p.m. Silver collection.

King Edward High School concert, December 16, Civic Centre.

S.O.N. Christmas Tree and Dance, Civic Centre, December 26.

Children's Fancy Dress Party, Civic Centre, December 27.

TO WHOM IT MAY CONCERN
This is to notify that I will not be held respjonsible for debts or obligations incurred in my name by any persons except by myself personally.
FRED M. HILL.
(287)

JANES-CURRIE NUPTIALS BY CANDLE LIGHT

At a pretty ceremony solemnized by candle light before Rev. R. A. Wilson in First United Church at 8 o'clock Saturday evening, Norma Charlotte, daughter of Mr. and Mrs. Samuel Currie of Prince Rupert, became the bride of Andrew Eric Janes, son of Mr. and Mrs. A. A. Janes of Vancouver.

Given in marriage by her father, the bride wore a floor-length gown of white satin and net with embroidery-trimmed floor-length veil crowned by a Mary Queen of Scots halo trimmed with orange blossoms. Her bouquet was yellow tea roses with maidenhair fern.

Matron of honor was Mrs. James Currie, sister-in-law of the bride wearing a gown with orchid chiffon top and full skirt gathered in at the waist. She carried a bouquet of mixed 'mums and wore orchid spray 'mums in her hair.

Groomsman was James Currie, brother of the bride, while Sam Currie, another brother, and Jack McPhail were ushers. Organist was Rose Marie Hartwig.

Following the ceremony, a reception was held at the Canadian Army signal barracks, where the bridegroom was stationed during the war. The many guests were received by the bride's mother and Mrs. R. W. Rudd of Vancouver. Mrs. Currie wore a dress of teel blue with black accessories with corsage of pink carnations.

The bride's table was decorated with white candles and a spray of mauve chrisanthemums and was centred with a three-tier wedding cake placed in front of an arch of cedar bows with pink and white streamers.

As the bride and bridegroom cut the cake, Corporal Wallace sang "I Love You Truly."

Toast to the bride was proposed by Jack McIntosh, with the groom responding. R. Cameron toasted the matron of honor and the groomsman responded.

Mr. and Mrs. Janes will make their home in Prince Rupert where the bridegroom is employed by the city telephone department. The bride was formerly on the nursing staff at Prince Rupert General Hospital, having recently graduated in Victoria from St. Joseph's Hospital.

Train Schedule

From the East—
Tuesday, Thursday, Saturday —10:45 p.m.
For the East—
Monday, Wednesday, Friday—8 p.m.

Hotel... arrivals

A. R. McDonnell, Smithers; R. Anderson, Vancouver; A. J. Whitmore, Ottawa; E. K. Thomas, Vancouver; E. A. Wood, Vancouver; George Jay, Vancouver; A. Warner, Terrace; F. C. Woods, Butedale; A. Benson, Hazelton; Ray Coates, Prince George; Mr. and Mrs. L. Minnaker, Massett; C. Maitland, Butedale; A. Grant, Butedale; J. Hendricks, Surf Inlet; J. F. Chislett, Edmonton; A. Trueman, Massett; T. A. Tremblay, Victoria; H. King, Terrace; K. Kerr, Terrace; Mrs. P. Brodie, Butedale; S. Horowitz, Vancouver; Mr. and Mrs. N. W. Dick, Osborn, Ohio; Mr. and Mrs. J. Hopkins, city; T. W. Reich, Butedale.

WED QUIETLY AT THE MANSE

At a quiet ceremony in First Presbyterian Church manse at 8:30 Saturday evening, Miss Dorothy Johnstone of Prince Rupert became the bride of William S. Stevens. The ceremony was performed by Rev. A. F. MacSween. The bride's attendant was Mrs. Wilbur Sheardown, her sister, while the bridegroom was attended by his brother, Lloyd Stevens. The newly married couple will take up residence on Seventh Avenue East.

LONDON (AP)—There now are 10,706,000 radio receiving licences in force in the United Kingdom.

some people, the caffein in tea and coffee erves, makes for bad tempers. Drink instead—for its grand flavor—and because it's the ideal ive up tea and coffee. Contains no caffein to upset you. ent—made right in the cup—economical—costs less than serving.
A Product of General Foods P127

for . . .
IMPROVEMENT OF STREETS, SCHOOLS AND PUBLIC UTILITIES
Vote H. KRAUPNER
For ALDERMAN
A Sincere, Hard-working and Honest Counselor
LISTEN TO CFPR AT 8 O'CLOCK TONIGHT

Relieves DISTRESS OF Child's Cold As He Sleeps

✓ Penetrates deep into bronchial tubes with special soothing medicinal vapors.
✓ Stimulates chest and back surfaces like a warming, comforting poultice.
This effective special penetrating-stimulating action works for hours during the night to relieve distress of colds while your little one sleeps. Results are so good often by morning most misery of the cold is relieved. Try it tonight!
VICKS VAPORUB

A STETSON

TO SUIT

ANY TASTE
This Christmas give him a Stetson Gift Certificate with Miniature Hat.
ALL PRICES
Watts & Nickerson
MEN'S and BOYS' CLOTHING
PHONE 345 — FIVE-THREE-TWO THIRD AVENUE

MAKE THIS A RECORD CHRISTMAS
At Your Service . . . OUR RECORD REPT.
VICTOR — DECCA — COLUMBIA
Xmas Suggestions for All Ages

CHILDREN'S RECORDS AND ALBUMS

The Husband Who Was To Mind the House		.50
Mother Goose Nursery Rhymes		1.50 set
Three Billy Goats Gruff		.50
Uncle Mac's Nursery Rhymes		1.50 set
Winnie The Pooh Builds a House		1.50 set
More Winnie The Pooh Songs		1.15 set
Dumbo	(Album)	3.00
Gulliver's Travels		1.50 set
Little Black Sambo		1.50 set
Little Black Sambo's Jungle Band		1.50 set
Rumpelstiltskin		.50
The Little Red Hen	(Album)	2.50
Singing Games		.50
The Story of Ferdinand		1.50 set
Gene Kelley's Nursery Songs	(Album)	2.35
What Is God Like?		.50

FOR YOUNG PEOPLE

Nutcracker Suite (Phil. Orchestra)	(Album)	5.05
Nutcracker Suite (Spike Jones)	(Album)	3.00
Carnival of the Animals (Phil. Orch.)	(Album)	5.05
Peer Gynt Suite No. 1 (Greig)		2.95 set

DON'T FORGET . . .
"You'll Get Used To It" (by John Pratt)—as sung in "Meet The Navy" .75
VOTE AS YOU LIKE—BUT VOTE ON DECEMBER 12
McRae Bros. Ltd

SALE
Models of Perfection
Never have ensembles been so lovely—so feminine as they are this season. And when they're lavished with fur . . . they're par excellence!

- of -
FUR COATS
and OTHER COATS
Christmas GIFT CERTIFICATE
THIS IS A HANDY WAY TO SHOP FOR HER . . . DEPOSIT ANY AMOUNT TO HER CREDIT AND WE WILL GIVE YOU A PRESENTATION CERITFICATE —YOU MAKE NO MISTAKE THIS WAY.
USE OUR BUDGET PLAN FOR YOUR XMAS BUYING
No Carrying Charges—No Interest.
Terms in accordance with W.P.T.B. Regulations.
Sweet Sixteen LIMITED
"THE CREDIT HOUSE OF QUALITY"
SUPPORT JUNIOR CHAMBER RADIO AUCTION
erfect coat to keep warm and comfy inter long. New- wrap-around.

UNION STEAMSHIPS
FOR VANCOUVER and Way Points
Tuesday—SS Coquitlam 1:30 p.m.
Friday—SS Catala, 10 p.m.
Saturday—SS Camosun, 9:15 p.m.
FOR KETCHIKAN
Friday—SS Camosun, midnight.
Sailings for Queen Charlotte Islands every fortnight.
Further Information, Tickets and Reservations
FRANK J. SKINNER
Prince Rupert Agent
Third Ave. Phone 568

XMAS GIFTS
Give HER Lovely Lingerie Nightgown, Slip and Pantie, in heavy satin, sizes 32 to 42, in white, blue or rose.
Deposit, $2.70—Balance, $10.79 C.O.D.
Send color, size, deposit, and address to
SYLVIA'S Ready-to-Wear
OCEAN FALLS, B.C.
Delivery in 3 weeks

Box 1308 — Phone 108
PRINCE RUPERT PLUMBING & HEATING
ESTIMATES
OIL BURNER SALES AND SERVICE
Cor. 2nd Ave. and 7th St.

CANFISCO LTD. The Seal of Quality
BRITISH COLUMBIA'S

FINEST SALMON

New Leather Handbags are Here!
Two shipments have just arrived from the east.
The styles this year run mostly blacks and browns with some of the new designs in fasteners and quite a number have zippers and different kinds of gadgets and fittings inside.
There are a number of new shapes and finishes and the prices run from $7.50 to $25.00.
We have also some of the new plastic bags at somewhat lower prices.
Glad to show you anyhow even if you don't wish to purchase just now.
Vote As You Like—But VOTE on December 12
Bulgers

Cosmetic Gifts
Du Barry
Rubenstein
Tuya
Molinard
—and Many Others
McCUTCHEON Pharmacy Ltd.
Third Ave. and Sixth St.
PHONE 79

RAL HOTEL
and Monthly Rates convenience . . .
LY DECORATED
ansient Rooms
CAFE Connection
SED PREMISES (Renovated)
PHONE 51

KWONG SANG HING
HOP KEE
CHOP SUEY HOUSE
612 Seventh Avenue West (next to King Tai)
will be closed until further notice
For outside orders phone the HOLLYWOOD CAFE—133

Complete Line of Cosmetic Gifts
YARDLEY — HARRIET HUBBARD AYER-
ADRIENNE — TUYA — MAX FACTOR
EVENING IN PARIS — TANGEE
Ormes Ltd.
The Pioneer Druggists
VOTE AS YOU LIKE—BUT VOTE ON DECEMBER 12

TERRACE Transfer & Taxi
Storage
WE MEET ALL TRAINS—SERVICE TO ANY POINT IN THE DISTRICT
(H. Smith)
P.O. Box 167 Terrace

Today in Sports

★ ★ ★ ★ ★

RAINMAKERS CHALK UP FIRST SENIOR "A" BASKETBALL WIN

Handy Victory Over B.C. Packers — Port Edward Takes Measure of Macey's

After taking such a trouncing from 99 Taxi on Tuesday night, Bo-Me-Hi Rainmakers went out and gave the hapless B.C. Packers an awful drenching in the Saturday night basketball tussle at the Civic Centre. The final score was 68 to 47 for the Students of the Green and Gold. After the first quarter in which the play was very evenly divided, the teams came to the end of the first quarter with an 11 to 11 tie. From the start of the second quarter, however, the lads from the Bo-Me-Hi really began to sizzle. Moving swiftly and surely, the students took a quick lead and came coasting into the end of the first half leading 28-19. But if the students though they could coast for the rest of the night they were wrong for, in the third quarter, the Packers outscored them and at times outplayed them. Although they fought right to the final whistle, they couldn't quite seem to get clicking the way the Rainmakers were, with Forman and Ciccone lobbing them in from all angles for the Students the Packers began to slow down which gave the High School the extra zip, helping them to move well out in front with a 20-point lead. High men of the night were Forman and Ciccone of the High School with 20 and 16 points respectively and Fitch of the B.C. Packers with 15.

Handling the whistle in this game was Bobby Houston of the 99 squad. There is an acute shortage of referees and Bob consented to take this game.

Bo-Me-Hi—Ciccone 16, Thompson 8, Forman 20, Hartwig 6, Lavigne 6, Skog 4, Flaten 2, Davidson 2, Intermela 4. Total 68.

B.C. Packers—Mazzoni 7, Gurvich 6, Brown 3, Fitch 15, Calderoni 8, White 8, Ross. Total 47.

Port Edward's First Victory

Port Edwdard won their first game in the Senior "B" mix-up against Macey's 48 to 40. Hustling all over the floor, the Port Edward team did not give the soda boys very many opportunities at the hoop. But, by driving the ball literally through the Macey's defences, the cannerymen managed to make so many shots at the net that it was more of the law of average than good marksmanship that won the game for them. Powerhouse of Port Ed was A. Gurney who copped 31 of his teams 48 points. Trying just about everything in the book, Macey's were unable to stem the flood as Port Ed rolled up the floor. Most noticeable thing in this game was the two different styles of ball handling that was displayed—Port Ed was shooting from anywhere and everywhere on the floor while Macey's tried desperately to work the ball through the wall of Port Edward's defence. The first half was ended with Port Edward on the long end of a 19-16 score. Led by Haugan the lunch counter boys tried hard in the second half but were unable to keep their aggressive opponents down. With Macey's being outscored in this half 29 to 24, Port Edward ended up the winner by a score of 48-40.

Macey's—B. Menzies 2, B. Gill 3, J. Haugan 14, B. Pierce, E. Pierce 7, U. Arnsten 3, M. Teng 6, J. James 1, O. Slatta, G. Olafson 2, N. Skogmo 2. Total 40.

Port Edward—A. Gurney 31, H. Stevenson, C. Clayton 9, A. Leeson, M. MacNeil, T. Stevenson 4, A. Stevens, D. Moven 2, S. Bright, C. Barton 2, B. Nelson. Total 48.

The Junior game showed a smooth working Gyro squad tackle the skyline of the Juniors—the Legion—in a fine display of junior ball handling. Both teams were right in there playing very good ball with the Gyro having the slight edge over Legion in the first half. Working the ball much smoother than the Legion, Syd Woodside's boys copped a 7-point lead which brought them to the halfway mark on the long side of a 14-7 score. Coming into the second half, Legion turned on some of their reserve efforts but were unable to overcome the first half lead Gyro had piled up. Trying desperately in the closing minutes of play Legion came into the closing second on the short side of the 35-28 full time score. The fans were well satisfied by both teams good showing.

Gyro—Schier 13, Haugan 6, Scherk 8, Moore 1, Mercer, Sunberg, S. Scherk 7, Donaldson. Total 35.

Legion—Olson 4, Lien 2, Wong 1, Boulter 6, T. Carlson 12, B. Hill, G. Carlson 2, T. Forman 1, Eidsvick. Total 28.

Handling the whistle in the three games for the night were N. J. Gurvich (Junior), Alex Bill (Senior B), and B. Houston (Senior A). The scorekeepers were D. Bill (Junior), and V. Ciccone (Senior). Timekeepers were Spring (Junior), D. Bill (Senior B), and Webster (Senior A).

SHORT SPORT

The scramble hockey the Toronto Maple Leafs play these nights may draw in the fans but Beattie Ramsay prefers the open, passing game they featured when he played for them the year the club was formed. The 51-year old contractor, now in Regina, says however, that "the fans seem to like it this way and you've got to give them what they want."

Beattie is one of the few players to write his own professional hockey contract. The management of the Leafs told him to name his own terms when contract time came along in the 1925-26 season. He took them up that year and the following season. But when the same offer was extended for the 1929-30 season, Beattie turned it down. At 32 he felt he wasn't worth his weight in hockey and stayed with his engineering work in Saskatchewan. That ended a hockey playing career which led from the open rinks at Lumsden, Saskatchewan, 20 miles northwest of Regina, to the Olympic Games of 1924. While studying engineering at the University of Toronto in 1921, he found time to captain the Blue and White team. Dr. Billy Dafoe, brother of the Quints' physician, was coach.

Beattie joined the famous Toronto Granites in 1923 and played defence for the sextet at the Olympic Games the following year when they beat the United States team for the championship. With him on that team were Hooley Smith, Al McCaffrey, Dunc Munro and sensational Harry Watson, tempted but never lured to professional ranks. Teammates on the Leafs who "would make plays in which everybody could see who was scoring" included Hap Day, "Ace" Bailey and Art Duncan. John Ross Roach was the Leaf goalkeeper.

Hockey has speeded up since those days but Beattie prefers to see a neat play rather than a scramble. But he is not getting much satisfaction along those lines from the Regina Patricias, the junior hockey club of which he is president. The Pats, formed this year in an alliance of the Abbotts and Commandos, are winning games but most of it is scramble hockey. Beattie doesn't take any hand in coaching the Pats.

He coached the Princeton University squad for three seasons following his retirement from the Leafs, travelling east from his highways job in Saskatchewan. Then, in 1937, the Prince Albert senior team came under his wing and they won 21 out of 22 league games in one season. The Regina Aces later prospered under his direction. Now his winter sports activities are confined to curling with the Caledonia club in Regina and administration of the Pats.

"Junior hockey will come into its own in the next few years," Beattie believes. "We can't afford first class professional hockey in the west so we do our best with so-called amateur senior hockey." Generally the fast skater has the advantage these days with hockey speeded up, and he says that western players therefore have a bit of a break since it is "generally accepted" that the westerner is on the average a faster skater.

TEN-PIN BOWLING

December 15—Watts & Nickerson vs. General Motors; Imperial Oil vs. 99; Savoy vs. B.-A. Oil.

December 22—Savoy vs. Watts & Nickerson; General Motors vs. 99; Imperial Oil vs. B.-A. Oil.

December 29—B.-A. Oil vs. 99; Imperial Oil vs. Watts & Nickerson; Savoy vs. General Motors.

January 5—Savoy vs. 99; B.-A. Oil vs. Watts & Nickerson; Imperial Oil vs. General Motors.

January 12—B.-A. Oil vs. General Motors; Savoy vs. Imperial Oil; Watts & Nickerson vs. 99.

January 19—Imperial Oil vs. 99; Watts & Nickerson vs. General Motors; Savoy vs. B.-A. Oil

Visitor: "Why is the church bell ringing, Sexton?"

Sexton: "'Cos I be pulling this 'ere rope, mister!"

AUSSIES USE AIRCRAFT IN POLICE WORK

SYDNEY, Australia (AP)—The New South Wales Police Department is using an airplane to speed up its work in the 300,000 square miles of state territory over which it has jurisdiction. Within a few years the department hopes to have a squadron of planes.

The new police plane is used to fly detectives and dogs to the scene of crimes in country areas, to take aerial photographs of districts where crimes have occurred and to spot outbreaks of fire.

It has a crew of three, all former members of the Royal Australian Air Force, who work in shifts, and carries four detectives. The plane has a compartment for police dogs and a portable selection of crime detection equipment.

The plane is equipped with two-way radio which keeps it in touch with headquarters in Sydney and permits it to tune in to the police frequencies of the neighboring states of Queensland and Victoria.

The speedy transport which the plane permits enables police to reach a country area within hours of a call compared with days of car and train travel.

"Simple Words"
Millbank is a Mild, Cool, Straight Cut Virginia Cigarette—Simple words but they mean—
"A Grand Smoke"

Ask for them today!
MILLBANK
STRAIGHT CUT
VIRGINIA CIGARETTES

PRACTICAL HARDWARE GIFTS
AND
SPORTING GOODS
KAIEN HARDWARE
PHONE 3 P.O. BOX 98

SAVOY HOTEL
Carl Zarelli, Prop.
Phone 37 P.O. Box 544
FRASER STREET
Prince Rupert

RUPERT MOTORS LTD.
PRINCE RUPERT, B. C.
PARTS AND SERVICE DEPOT
CHRYSLER DODGE
PLYMOUTH DE SOTO
DODGE AND FARGO TRUCKS

CHRISTMAS GREETINGS
Grotto CIGAR STORE
Wholesale and Retail Tobacconists
GOOD SUPPLY OF MEN'S SUNDRIES
SMALL QUANTITIES
ROLLS
RAZORS
RONSON LIGHTERS
Make Your Choice Early
See "Bert" or "Bud"

PRINCE RUPERT DRY DOCK AND SHIPYARD
SHIPBUILDERS AND ENGINEERS
Iron and Brass Castings
Electric and Acetylene Welding
SPECIALISTS ON SAWMILL and MINING MACHINERY

LING
THE TAILOR
★
We are taking cleaning and pressing and steam pressing while you wait.
PHONE 649 — 220 Sixth Street

Geo. J. Dawes
The Auctioneer
Sales Every Saturday
WE SELL EVERYTHING
Goods Sold On Commission
Household Sales Conducted at Your Convenience
FURNITURE AND HOUSEHOLD GOODS WRAPPED, PACKED AND CRATED
Estimates Given Free
PRINCE RUPERT AUCTION MART
(Opposite Civic Centre Bldg.)
PHONES:
Bus Blue 145 Res. Red 127
Ask for George

CHRISTMAS DECORATING
You can beautify everything in the home with these three Satin-Glo finishes:
Satin-Glo Enamel | Satin-Glo Finish | Satin-Glo Varnish
Thompson Hardware Co., Ltd.
Phone 101 P. O. Drawer 97

Hollywood Cafe
PRINCE RUPERT'S NEWEST AND MOST UP-TO-DATE RESTAURANT
FULL-COURSE MEALS
FROM 11 A.M. TO 6 A.M.
Special Dinner Every Sunday - 5 p.m. to 8 p.m.
CHINESE DISHES A SPECIALTY
WE CATER TO PARTIES
CHOP SUEY CHOW MEIN
FOR OUTSIDE ORDERS PHONE 133
735 THIRD AVENUE WEST

Gifts..
FOR THE YOUNG . . .
Bicycles - Wagons
Roller Skates - Skis
Scooters - Kiddy Cars
A small deposit will hold any article till Christmas.

Gordon's HARDWARE
McBride Street
● Remember the Civic Election Dec. 12. Vote as you like . . . but VOTE!
PHONE 311

TERRACE MACHINE SHOP & G
TERRACE, B.C.
Dealers in GENERAL MOTORS Pro
MACHINE WORK — GAS and ELECTRIC W
DIESEL and TRACTOR REPAIRS
For minor repairs and gas

ELECTRICAL Gifts
WHAT BE ACCE
YOU THE H
TABLE AND BOUDOIR LAMPS — TOASTE
SILEX COFFEE MAKERS
For the Kiddies—Electric Motor Kits, Crystal
SUPPORT RADIO AUCTION, DECEMBER 12,
RUPERT RADIO AND ELECT
P.O. Box 1321 — 313 Third Ave. — Ph

Ford MONARCH
ANNOUNCEME
TO THOSE WHO WAITING FOR CARS AND TR
We have taken over all orders and cash depos were placed with S. E. Parker Ltd. We will fol policy of filling the oldest orders first. Our ord will be open for inspection to any customer wh to see where he stands on the list.
BOB PARKER LIMITE
FORD AND MONARCH DEALER
3rd Avenue

COAL
DON'T LE YOUR OR GO TOO L
CONSUMERS
Orders are piling up and the supply situation is not
● You are advised to keep your orders well in vance to give us the best possible chance to you supplied.
★ ★ ★
ALBERT & McCAFFERY LT
Phones 116 and 117
FUEL AND BUILDING MATERIA
SUPPORT RADIO AUCTION

Call . . .
EDWARD LIPSETT LT
for . . .
Expert Radio Rep
PHONE 237

NEW CONSTRUCTION
REPAIRS ALTERAT
GREER & BRIDDE
Builders and Contractors
PHONE RED 561 P.O. B

LINDSAY'S CARTAGE & STOR
Established 1910
FURNITURE AND HOUSEHOLD GOODS PACKED, CRATED, STORED AND SHIPPED TO ALL PARTS OF CANADA AND U.S.A.
FOR QUICK, EFFICIENT, CAREFUL AND RELI
SERVICE
Phone LINDSAY'S 60 or 68

REX CAFE
SECOND AVENUE, OPPOSITE PRINCE RUPERT
Chop Suey — Chow Mein
Chinese Dishes our specialty.
Open 6 a.m. to 2 a.m.
PHONE 173

ADVERTISE IN THE DAILY NEWS FOR BEST RE

Classified Advertising

Rates: 2c per word per insertion, minimum charge, 50c. Birth Notices, Notices: Cards of Thanks, Death Notices, Funeral Notices, Marriage and Engagement Announcements: $2.

FOR SALE

SALE—Hillman sedan, 1937, H.P., one spare tire. 1006 Ave. East. (289)

SALE — Oolichan grease, quality, selling out. Per $6.50. B.C. Furniture Co. (289)

SALE—O'Shoorn Kerries . We are accepting orders now for Xmas shipment. pedigrees speak for selves, copy sent on re- Ch. Camarch O'Shoorn, Sidano's Carefree Lady. Dr. Folinsbee, 760 Marine West Vancouver. (292)

SALE—One 2½-ton Maple dump truck. Phone Black (288)

SALE — 1½ building lots on 7th Ave. West. Green 902. (tf)

SALE — Man's bicycle in condition. Phone Green (tf)

STOVES $25; oil circula- heater, like new; floor from $4; battery radios condition; dining room from $25; beds, complete, $10; galvanized buckets 45c; blankets, sheets, 95c; new fancy mirrors; patterns scatter rugs mattresses, all sizes; all of useful hardware; and office furniture lowest prices. See us B.C. Furniture Co., Black (tf)

SALE—Brown enamel cir- heater. $25.00 Phone 953. (287)

SALE—For new recored and conditioned radiators for all of cars and trucks write Kingsway Radiator Repairs, Kingsway. FAir. 1372., Van- B.C. (291)

SALE—Boy's bicycle almost with 1 new spare tire. $30. Black 298. 1078 7th Ave. (288)

SALE — Adjustable dress good condition. Phone 441. (291)

SALE—Baby's crib, chest drawers, high chair, buggy, table and chairs. Green 496. (287)

ric Shaver $9.95
Head Electric Dry Shav- beautiful leatherette self starting; self sharp- no radio interference; 120V 60 cycle A.C. fully guaranteed. Mental Sales, Dept. A, 26 Street, Saint John. (289)

MACHINERY

TO SAW better lumber more economically, use the modern and up-to-date type National Portable Sawmills, manufactured by National Machinery Company Limited, Vancouver, B.C. (tf)

HELP WANTED

HELP WANTED — Ward maids at Prince Rupert General Hospital. (tf)

HELP WANTED—Wholesaler required for introduction of line to all retail stores and manufacturing concerns. Repeat business assurred. Excellent entry. No stocks required to be carried. Credit references required. State territory covered and lines handled. Box 187 Daily News. (1t)

FOR RENT

FOR RENT—Furnished cabin, nice, clean and warm. 1142 Park Avenue. Phone Green 224. (289)

FOR RENT—One or two furnished housekeeping rooms, private entrance, also 6 room flat, partly furnished, 5th Ave. West. Apply Suite 1 Helgerson Block. (289)

FOR RENT—Suite in Bay Apartments, Blue 815. (tf)

FOR RENT—2-room apartment, furnished. 960 1st Ave. West. Apply 221 5th Ave East. (291)

WANTED TO RENT

WANTED TO RENT—3 or 4 room furnished suite. Write J. E. Parker c-o War Assets, City. (292)

ROOM AND BOARD

ROOM AND BOARD—Table meals. Home away from home. Men preferable. 622 Fraser Street. (d13)

ROOM AND BOARD—At reasonable rates. Apply Box 185, Daily News. (tf)

LOST AND FOUND

FOUND—Monday morning, Borden St., gold earring. Owner may have same by calling at Daily News and paying for this advertisement. (tf)

PERSONAL

BEAUTIFUL Fuller nylon hair brushes. Now available. Phone Green 873. (287)

CARDIFF, Wales (CP) — Dr. W. Idris Jones, Rugby international and native of Llanelly, has been named director-general of research for the new National Coal Board.

Business and Professional

HELEN'S BEAUTY SHOP
Permanent Waving.
Beauty Culture in all its branches.
Street : Phone 655

HANDYMAN HOME SERVICE
GENERAL CONTRACTORS
and Repairs of all kinds
Chimneys and Oil Burners
PHONES:
Green 486 — Red 894

ES NEWS STAND
Eastern and Western Papers
Magazines
SUBSCRIPTIONS TAKEN
Street Red 808

VIS CALCLOUGH
Studio of Dancing
FOR CHILDREN
Location: 7th and Fulton
Enrolments Starting
Day, December 10, 2-5 p.m.
Studio:
Studio Phone: Blue 882
Residence: Blue 480

Fresh Local Raw and Pasteurized MILK
VALENTIN DAIRY
PHONE 657

SMITH & ELKINS LTD.
Plumbing and Heating
Engineers
Phone 174 P.O. Box 274

GEORGE L. RORIE
Public Accountant, Auditor, etc.
Income Tax Returns Compiled
Besner Block - Phone 387

If its a Rock Job—
Call a Rock Man
Call M. SAUNDERS
Blue 666
Concrete Sidewalks, Basements
I don't take work I cannot do myself.

JERRY VREBOSCH
PAPERHANGING
and
PAINTING
PHONE 372

P. N. Kilborn W. Peterson
BERT'S TRANSFER AND MESSENGER
Lumber - Coal - Wood - Baggage
Freight - Express
Phone Blue 810
Night Calls—Green 977
Prince Rupert

PRINCE RUPERT FLORIST
A. R. LOCK
Wedding Bouquets Corsages
Designs Potted Plants
Bulbs Novelties
— MODERATE PRICES —
Prompt attention to mail orders.
Box 516, Phone 777, 300 3rd Ave

Spectacle REPAIRS
FOR PROMPT and EFFICIENT SERVICE
mail your glasses to
COLUMBIA OPTICAL CO. LTD
859 SEYMOUR ST. VANCOUVER, B.C.

Advertise in The Daily News.

Timely Topics from Terrace

CATHOLIC WOMEN'S BAZAAR SUCCESS; PARENT-TEACHER ASSOCIATION MEET

A very successful bazaar was held on Saturday afternoon by the Catholic Women's League of the Sacred Heart Church. Tea was served, serviteurs being the Misses Betty Bissonette, Delphine Johnstone and Johanne Kofoed, with Mrs. Seaton in charge. Many attractive handicrafts were offered for sale, ladies in charge being Mrs. J. Normandeau, Mrs. H. Cote, and Mrs. W. Christie. Mrs. H. Doll and Mrs. P. Bissonnette had charge of the home cooking table. Mrs. J. Lever, Mrs. J. Desjardins, Mrs. P. Simpson, Mrs. J. Gordon and Miss Florida Cote assisted in the kitchen. Mrs. G. Hipp was cashier. Theresa Johnston, Vicki Hipp and Florence Normandeau sold tickets. Mrs. J. Spitzel, president of the Catholic Women's League, was in general charge. Father Racette, parish priest, welcomed the guests. The bazaar concluded with a card party in the evening.

The regular monthly meeting of the Terrace Parent-Teacher Association was held on Thursday evening in the Orange Hall with the president, Mrs. R. de Kergommeaux, in the chair. For the best attendance of parents at this meeting, the oil print was awarded to Mrs. Squires' room. An encyclopedia, The Junior Britannica, was presented to the Terrace Elementary School. Following the business meeting, there was a social evening. Refreshments were served.

The Boy Scouts had a very successful basket social on Friday evening in the Oddfellows' Hall.

C. Stanley Rees of War Assets left Saturday evening for Prince Rupert.

Advertise in The Daily News.

CFPR Radio Dial
1240 Kilocycles
(Subject to change)

MONDAY—P.M.
4:00—Edmund Hockridge
4:15—Mid-day Melodies
4:30—Songs in Sweet Style
4:45—Story Time
5:00—Swing Carnival
5:30—Sweet and Low Down
5:45—Supper Serenade
6:00—Accordiana
6:15—Martial Airs
6:30—Mrs. Arnold Talk
6:45—Atlantic Oddities
6:50—H. M. Daggett
7:00—CBC News
7:15—CBC News Roundup
7:30—Recital Time
7:45—Our Community
8:00—Parade of Bands
8:30—Feidler conducts
9:00—National Farm Radio Forum
9:25—National Farm Radio Forum News
9:30—Here's Juliette
10:00—CBC News
10:10—B.C. News
10:15—Neighborly News
10:30—Dance Orch.—CBS
11:00—Weather and Sign-off

TUESDAY—A.M.
7:30—Musical Clock
8:00—CBC News
8:15—Morning Song
8:30—Music for Moderns
8:45—Little Concert
9:00—BBC News
9:15—Morning Devotions
9:30—Morning Concert
9:59—Time Signal
10:00—Music by Goodman
10:15—Thoughts for Today
10:30—Roundup Time
10:45—Scandinavian Melodies
11:00—CBR Presents
11:15—Songs of Today
11:30—Weather Forecast
11:31—Message Period
11:33—Recorded Interlude
11:45—Ethel and Albert
— P.M. —
12:00—B.C. Farm Broadcast
12:25—Program Resume
12:30—CBC News
12:45—Easy Listening
1:00—The Concert Hour
1:30—Artists of Tomorrow
1:45—Talk, Winnipeg
2:00—B.C. School Broadcast
2:30—Sheila presents
3:00—Western Five
3:15—Serenade to America
3:30—The Enchanted Pine
3:45—BBC News and Com.

SHEFFIELD, Eng. (CP) — A new incurved yellow chrysanthemum has been named for 24-year-old Elizabeth Vallance, Women's Land Army girl who tended the blooms.

IN THE SUPREME COURT OF BRITISH COLUMBIA
IN PROBATE
IN THE MATTER OF THE "ADMINISTRATION ACT"
AND
IN THE MATTER OF THE ESTATE OF LEE DONG, DECEASED
INTESTATE

TAKE NOTICE that by Order of His Honour W. E. Fisher made on the 2nd day of December, A.D. 1946, I was appointed Administrator of the Estate of Lee Dong, deceased, and all parties having claims against the said estate are hereby required to furnish same, properly verified, to me on or before the 18th day of January, A.D. 1947, and all parties indebted to the Estate are required to pay the amount of their indebtedness to me forthwith.

DATED at Prince Rupert, B.C., this 2nd day of December, A.D. 1946.
GORDON F. FORBES,
Official Administrator,
Prince Rupert, B.C.
—296

TIMBER SALE X40548

Sealed tenders will be received by the Minister of Lands and Forests at Victoria, B.C., not later than 11 a.m. on the 27th day of December, 1946, fo rthe purchase of Licence X40548, to cut 23,560,000 feet of Spruce, Cedar and Hemlock on an area comprising part of Lots 1912—Timber Licence 6751P, Lot 1913—Timber Licence 6752P, Lot 1914—Timber Licence 6753P and adjoining unsurveyed Vacant Crown Land, Gordon Bay, Cumshewa Inlet, Queen Charlotte Islands Land District.

Three (3) years will be allowed for removal of timber.

Further particulars of the Deputy Minister of Forests, Victoria, B.C., or District Forester, Prince Rupert, B.C.

IN THE SUPREME COURT OF BRITISH COLUMBIA
IN PROBATE
IN THE MATTER OF THE "ADMINISTRATION ACT"
AND
IN THE MATTER OF THE ESTATE OF OLE KORNELIUS OLSEN, DECEASED, INTESTATE

TAKE NOTICE that by Order of His Honour Judge W. E. Fisher, Local Judge of the Supreme Court of British Columbia, I was on the 28th day of November, 1946, appointed Administrator of the Estate of Ole Kornelius Olsen, who died on or about the 10th day of September, 1946. All persons indebted to the said Estate are required to pay the amount of their indebtedness to me forthwith and all persons having claims against the said estate are required to file them with me properly verified on or before the 31st day of December, 1946, failing which distribution will be made having regard only to such claims of which I shall have been notified.

DATED at Prince Rupert, B.C., this 28th day of November, 1946.
GORDON F. FORBES,
Official Administrator,
Prince Rupert, B.C.

CHIMNEYS FOR SPIRES

OXFORD, Eng., (CP)—E. W. Gilbert, reader in human geography at Oxford University, says this "city of spires" is in danger of becoming a "city of chimneys" through industrialization.

FIREFLY A BEETLE

The firefly is not a fly but a beetle.

DUBLIN (CP)—The freighter Travemude from Bremen, flying the Stars and Stripes and bearing a British identification number, was the first German ship into Dublin since 1939.

Briefs from Britain

CARDIFF, Wales (CP)—A £150,000 ($600,000) scheme for a Welsh veterinary college has been submitted to the governors of the University of Wales.

BRENTWOOD Essex, Eng. (CP) —Her wish fulfilled, Mrs. Harriet Rainbird died at 107. All through the war she said she would "live to see Hitler dead."

BIRMINGHAM, Eng. (CP) — A special train has been built here for the use on the Royal tour of South Africa next year.

Years of extra service are built right into all Genuine Duroid Shingles. They're made with a base of the best rag-felt, the long fibres of which keep them intact and weather-proof.

Because of their extra durability, more home-owners and builders are specifying Genuine Duroid Shingles than ever before. Even with greatly increased production, it is, at times, hard to keep up with the brisk demand.

However, be wise! Wait a little longer, if necessary, for Genuine Duroid Shingles. Don't accept a substitute. Look for the Sidney Seal of Quality on every bundle.

It is a Genuine DUROID ROOF ONLY if it's made by
SIDNEY ROOFING & PAPER CO. LTD.
VANCOUVER AND VICTORIA
B.C. Distributor: Tex Teal, Moapolin, Emerald Insulation.

JOHN H. BULGER
OPTOMETRIST
John Bulger Ltd.
Third Avenue

HI-WAY SERVICE
Now Open
for Servicing, Light Repairs and Vulcanizing
BELLAMY & TWEED
404 McBride

Vote as you like...
BUT VOTE
on DECEMBER 12th
SPACE DONATED BY
JONES FAMILY MEAT MARKET

Prince Rupert Junior Chamber of Commerce
Radio Auction
CIVIC CENTRE AUDITORIUM — DECEMBER 12 - 13 - 14
TUNE CFPR, Thurs. and Fri. 9 to 10 p.m. - Sat. 8:30 to 10 p.m.
Net Proceeds Divided Equally Between
CIVIC CENTRE — PIONEERS' HOME — SALVATION ARMY
BID GENEROUSLY FOR YOUR FAVORITE LOCAL TALENT!
Call "RADIO AUCTION" —— Call "RADIO AUCTION"

LOADS OF FUN ON THE AIR—PLUS THESE STUDIO PRIZES!

1 Case Apples, donated by Superior Stores.
1 Hamper Groceries—W. H. Malkin Co. Ltd.
1 Barrel Stove Oil—Imperial Oil Ltd.
1 Barrel Stove Oil—British-American Oil Co.
1 Barrel Stove Oil—Home Oil Co.
$6.50 Cash—Standard Oil Co.
1 Case Smoked Fish—Canadian Fish and Cold Storage Co.
½-Ton Coal—Hyde Transfer.
1 Passenger Car Tire—Bob Parker Ltd.
1 Turkey—Swift Canadian Co. Ltd.
1 Turkey—Burns & Co.

Telephones Open Tuesday Evening and After
FREE TAXI for talent to and from Civic Centre contributed Thursday night by 13 TAXI (BLACK AND WHITE) ● Friday night by 235 TAXI ● Saturday night by ARROW CABS (646)
HAVE FUN—TELEPHONE "RADIO AUCTION!"

WARNING! Only 3 Weeks Till Xmas
Remember—Be Wise! Shop Early! Buy at
Manson's Jewellers
BOX 998
THE HOME OF BETTER JEWELLERY
Watches of Accuracy
Perfect Diamonds
TAKE ADVANTAGE OF OUR SPECIAL CHRISTMAS LAY-AWAY PLAN
Mail Orders Receive Prompt Attention
Silver Giftware
English Bone China

Delicious "SALADA" TEA BAGS Convenient

A. MacKenzie Furniture
LIMITED
"A GOOD PLACE TO BUY"
STORE NEWS
End Tables, walnut $9.95
Upholstered Foot Stools $4.60
Coffee Tables from $18.50 - $23.50 - $29.50
Cedar Chests in beautiful walnut $48.50 - $55.00
Many other goods very suitable for Christmas Gifts are on display . . we invite you to inspect them.
Phone 775 327 3rd Ave., Prince Rupert, B.C.

For That Party . . .
PARAMOUNT CAFE
at Port Edward, B.C.
CHOP SUEY ● CHOW MEIN
7:00 a.m. to 11:00 p.m.

Family Gifts
Everybody loves slippers. We've a tremendous collection of the newest and latest styles for everyone in the family.
Delight the Ladies

WARM AND COMFY FOR KIDDIES
STURDY AND RELAXING FOR DAD
Cut Rate Shoe Store
(Third Avenue, across from Ormes)
GEORGE BROWN — Proprietors — R. C. WOODS

"HABITANT" Homecraft
Hand-Loomed in Old Quebec
- Bridge Sets
- Luncheon Sets
- Tablecloths
- Shopping Bags
- and Headwear

would make appreciated gifts!
Shop at . . .
Fraser & Payne
FOR
Better Value — Better Quality
On Election Day . . . Exercise Your Franchise

NEVER A DOUBT!!

For This or Any Christmas

It's PEOPLES FOR THE RIGHT GIFT

HOUSECOATS
LINGERIE
GLOVES
HANKERCHIEFS
SCARVES
DRESSES
COATS
HATS

RUPERT PEOPLES STORE

QUALITY FOODS

We are here to serve you and guarantee you will be pleased.
FREE DELIVERY OF ALL ORDERS
BLAIN BROTHERS
"HOUSE OF FINE FOODS"
PHONE 547 —:— P.O. Box 174
VOTE AS YOU LIKE—BUT VOTE ON DECEMBER 12

Pacific Cafe
Phone Blue 808 726 Third Ave.
SPECIALIZING IN WORKMEN'S MEALS
Chop Suey : : Chow Mein
6:30 A.M. TO 12 MIDNIGHT
COURTESY AND SERVICE

NORTHWEST CONSTRUCTION LTD.
Expert Foundation Work and Interior Alterations
CONTRACTS LARGE OR SMALL
Planning and Designing — Estimates
6 STONE BLOCK P.O. BOX 1381
Phone 563 Evenings: Blue 370

FURNITURE REPAIRING
Upholstering - Slip Covers
Drapes
Car and Truck Cushions Repaired and Recovered
Out-of-town orders given special care.
LOVIN'S
CABINET SHOP
Phone Green 974
117 Second Avenue West
Opposite Civic Centre

GOLDBLOOM'S
GOING OUT OF BUSINESS
Fur Coat SALE
PRICES CUT AWAY DOWN!
No. 1 Muskrats, $450 to $350
Coney Coats, $175 to $125
Silver Foxes, 35 Percent Off
Mink, Marten and Sable, 25 Percent Off
NOTHING HELD!
Come In and Look—
No Time to Wait.
GOLDBLOOM'S
FOR FURS

WOULD BRING SHOWS NORTH

Arrangements Being Made for Circuit Which Would Include Prince Rupert and Ketchikan

One of the purposes of the trip of Don Forward, manager of the Prince Rupert Civic Centre to Ketchikan with the Prince Rupert Chamber of Commerce goodwill mission to Ketchikan Saturday, was to establish contacts which it is hoped may lead to organization of a circuit which may make it easier to bring entertainment talent for shows and athletic teams from the south to the two cities—Prince Rupert and Ketchikan—and possibly others in the north. Mr. Forward already has some importations in mind. He reported making satisfactory preliminary arrangements at Ketchikan.

AGED LOGGER PASSES AWAY

Joseph Burns, a retired logger, passed away quietly at the Prince Rupert Pioneers' Home late Saturday afternoon at the age of 82. He had been a resident of the Prince Rupert district for the last 26 years, and has been in the Pioneers' Home for the last month. Born in Montreal, Mr. Burns came to British Columbia 60 years ago, and had been a logger practically all his life. He was unmarried. There is no record here of any relatives.

Parent-Teachers' Telephone Bridge

A telephone bridge was held Friday and Saturday under the sponsorship of the Booth Memorial High School Parent-Teachers' Association, upwards of 20 tables being in play. Mrs. Colin McCarthy won ladies' first prize with a score of 5510 and Mrs. J. Hardin was second with 5390. Men's first was won by J. Hardin who scored 4930 while W. H. Hill took second with 4680.

The bridge was convened by a committee consisting of Mrs. G. A. Hill, Mrs. E. W. Becker, Mrs. W. Glass, Mrs. T. N. Youngs and Mrs. M. Mattson. Proceeds from the bridge were augmented by donations from Association members not participating in the play.

GATESHEAD, Eng. (CP)—Oldest acting vicar in Durham diocese Rev. John Croft, 95, has celebrated his 70th wedding anniversary.

NEURALGIA
Don't let the pitiless pain of Neuralgia prevent you from enjoying life. Get fast, safe relief with T-R-C's, specially made to relieve you quickly of piercing, stabbing pain and dull, throbbing aches. Good also for Rheumatic, Arthritic, Neuritic Pain and Stiffness, Sciatica, Lumbago. Get a box today—50c, $1 at druggists. T-41

COAL
WOOD
CRATING
STORAGE
HYDE TRANSFER
Phone 580

We Serve You Nothing But the Best . . .
SPECIAL RED BRAND BEEF
CHOICEST VEGETABLES AND FRUITS
COMPLETE LINE OF GROCERIES
● DELICATESSEN ●
Choicest Cooked Meats
Roast Chicken
Meat Pies and Salads Daily
RUPERT BUTCHERS
Phone 21 — Third Ave. West

Whifflets From The Waterfront

With 11 cars of frozen fish for transshipment East over Canadian National Railways, the motor barge Alaska Queen arrived in port at 7:30 yesterday morning from Ketchikan, sailing today on her return south after completing discharging.

Two Union Steamship Co. coastal vessels were in port last evening—the steamer Cassiar, Capt. Lorne Godfrey, which arrived at 6:30 p.m. from Massett Inlet and sailed at midnight for Vancouver via the Queen Charlotte Islands, and the Coquitlam, Capt. John Boden, which arrived at 7:30 p.m. from Vancouver and sailed at midnight for Stewart, Alice Arm and other northern points.

IN THE SUPREME COURT OF BRITISH COLUMBIA
IN PROBATE
IN THE MATTER OF THE "ADMINISTRATION ACT"
AND
IN THE MATTER OF THE ESTATE OF ANTON AMBROZIAK, OTHERWISE KNOWN AS ANTHONY AMBROZIAK, DECEASED, INTESTATE.

TAKE NOTICE that by Order of His Honour Judge W. E. Fisher, Local Judge of the Supreme Court of British Columbia, I was on the 27th day of November, 1946, appointed Administrator of the Estate of Anton Ambroziak, otherwise known as Anthony Ambroziak, who died on or about the 3rd day of September, 1946.

All persons inlebted to the said Estate are erquired to pay the amount of their indebtedness to me forthwith and all persons having claims against the said estate are required to file them with me properly verified on or before the 31st day of December, 1946, failing which distribution will be made having regard only to such claims of which I shall have been notified.

DATED at Prince Rupert, B.C., this 27th day of November, 1946.

GORDON F. FORBES,
Official Administrator,
Prince Rupert, B.C.

—285

NEW ROYAL HOTEL
A Home Away From Home
Rates 75c up
50 Rooms, Hot and Cold water
PRINCE RUPERT, B.C.
Phone 281 P.O. Box 196

LEFT BEHIND, USES PLANE

Incident on Return Trip from Chamber of Commerce Goodwill Tour

When Allan Benson, secretary of the Hazelton and District Board of Trade, was left behind at Ketchikan on Saturday afternoon, aircraft was pressed into service so that he might rejoin the steamer Camosun for the return trip to Prince Rupert. A small seaplane took Mr. Benson about 15 miles down the channel where the Camosun hove to and picked him up. The transfer from plane to steamer was effected by one of the ship's lifeboats which was dropped overside and rowed over to the plane, an operation which was viewed with interest by the passengers. Capt. Ernest Shepphard stated that, from the time he received the message of his coming until Mr. Benson was on board the Camosun again, 27 minutes elapsed.

Mr. Benson, who was one of the delegates of the Chamber of Commerce goodwill trip, proceeds to Hazelton on tonight's train.

Steamship Sailings

For Vancouver—
Monday—ss Princess Adelaide, 10 p.m.
Tuesday—ss Coquitlam, 1:30 p.m.
Friday—ss Catala, 10 p.m.
Saturday, ss Camosun, 11:15 p.m.
From Vancouver—
Sunday—ss Coquitlam, p.m.
Monday—ss Princess Adelaide. p.m.
Wednesday—ss Prince Rupert, 10:00 a.m.
Friday—ss Camosun, 3 p.m.
Friday—ss Catala, p.m.
For Alaska—
Friday—ss Camosun, midnight.
From Alaska—
Thursday—ss Prince Rupert, 7 p.m.
Saturday—ss Camosun, 7 p.m.

LONDON (CP)—A film is expected to be made of the life of Lloyd George by a company of which the present Earl is chairman.

Vet's Terminal Taxi
PHONE 640 PHONE
Stand: Bus Depot
DAY AND NIGHT SERVICE

A VOTE FOR
BROOKSBANK
will be a vote for good, economical and sound government, with an aggressive Street and Roadway Policy.

ORDER YOUR GRADE "A" TURKEYS NOW!
Bulkley Market
WE DELIVER DAILY
3rd Avenue Phone 178

Christmas Gift SUGGESTIONS

Lovely Lamps

A new lamp. Many styles, beautifully mounted.

An Enormous VARIETY of GIFTS in
Glassware
Crockery
Hardware
Furniture
Electric Goods

Numerous Beautiful Mirrors

PRESSURE COOKERS

—A Kitchen Delight—

A Great Stock in our TOY DEPARTMENT

"EVERYTHING FOR THE HOME"
GORDON & ANDERSON
The Newest and Largest Store in North Central B.C.
VOTE AS YOU LIKE—BUT VOTE ON DECEMBER 12

TODAY - 'Bigtown' - 'Cowboy and the Blon

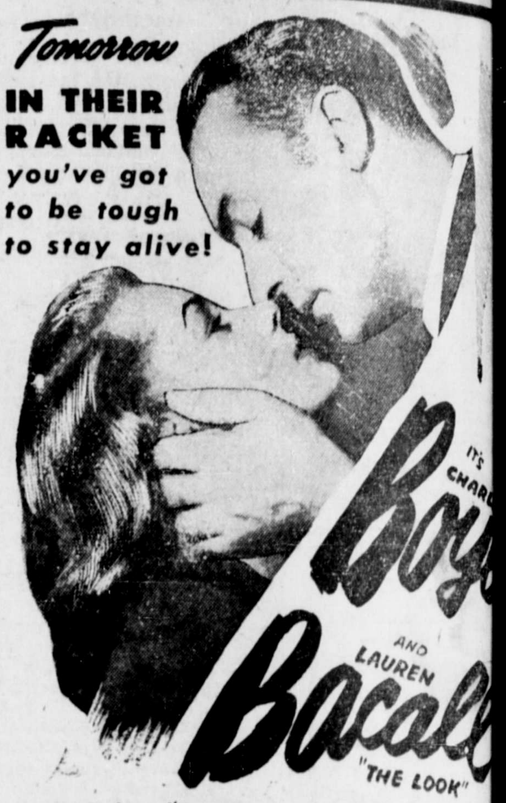

IN "Confidential Agent"
WARNERS' Scorcher!

with KATINA PAXINOU PETER LORRE · VICTOR FRANCEN · GEORGE COULOURI

MATINEE 2:30
EVENINGS 7:00 - 9:08
Capito
A FAMOUS PLAYERS PRE

TO THE ELCTORS . . .
LADIES AND GENTLEMEN:
In soliciting your support at the Polls Dec. 12, I pled elected my best effort in assisting in directing a comm sense progressive program, with special attention to s improvement and road extension to Fairview Bay.
GEORGE B. CASEY
ALDERMANIC CANDIDATE
OF THE PEOPLE AND FOR THE PEOP

Gift STATIONERY
. . . and splend varie of fi Greeti Card
★ GIFT WRAPPIN TAGS SEALS
★ Leath Good
PLAYING CARDS
CONGRESS, GAINSBOROUGH
. . . AND THE NEW PLASTICS
Dibb Printing Co
BESNER BLOCK THIRD ST., DOWNSTA
Support Junior Chamber Radio Auction—Dec. 9, 10 an

MRS. DOWTHER AND MISS WATSON
at the
DRY GOODS & NOVELTY
Have done their best to obtain a Christmas stock for you.
Some lines are short, yet we think you could find an acceptable gift here . . .
Call and see us anyway!
BESNER BLOCK THIRD A

Prince Rupert Bottle Collecto
ALSO MESSENGER SERVICE Phone Blue
We buy . . . ALL SIZES
Perfex Bottles
Beer Bottles
Whiskey, Gin an Wine Bottles
PROMPT AND COURTEOUS SERVICE

OPENING OUR NEW STORE . . .
HAPPY WONG CO.
Phone BLUE
214 SIXTH STREET
(NEXT TO JONES NEWSTAND)
FRESH FRUITS and VEGETABLE
Wholesale and Retail
BUY FROM OUR FINE STOCK

BLONDIE —The End of the Line! By Chic Young

GUNNAR SELVIG
General Contractor
We do basements, reshingling, build fences, sidewalks, remodel your kitchen.
Demolish or move buildings.
100% SATISFACTION GUARANTEED
CALL BLUE 610
and we will give an estimate.
P.O. BOX 654 —:— PRINCE RUPERT

PLACE AN AD IN THE DAILY NEWS—CIRCULATION CO