RED TOP CABS
Phone 349 Phone
J. KASPER — C. McINTYRE
Stand: Rupert Tobacco Store
(across from Ormes)
DAY AND NIGHT SERVICE

PROVINCIAL LIBRARY VICTORIA B.C.
PROVINCIAL GOV'T PROVINCIAL LIBRARY June 31-4 16 Provincial Government

NORTHERN AND CENTRAL BRITISH COLUMBIA'S NEWSPAPER

The Daily News

Published at Canada's Most Strategic Pacific Port

VOL. XXXV, No. 89. PRINCE RUPERT, B.C., MONDAY, APRIL 15, 1946 PRICE FIVE CENTS

TAXI TAXI
537
DAY and NIGHT SERVICE
Bill and Ken Nesbitt

Iran Would Withdraw Complaint Against Russia

Public Drive Will Raise Funds For New Pioneers' Residence

Construction of New Home Will Begin Immediately, Mayor Daggett Tells Sunday Night Meeting

Construction of a new Pioneers' Home for Prince Rupert will begin very shortly and, while preliminary details are being looked after a city-wide drive to augment the $14,000 Pioneers' Home fund will be launched by a citizens' committee.

Immediate construction of the home to house the elderly men who are now quartered in two army barracks buildings following the fire on Thursday morning which cost the lives of two of their number, was pledged by Mayor H. M. Daggett to a citizens' committee held last night in the Oddfellows' Hall. It will be built in the Westview district.

Decision to start a financial drive to boost the building fund was endorsed unanimously by a meeting which was attended by about 200. A "steering committee" of six citizens was appointed to organize a meeting of representatives of local organizations to lay plans for the money-raising campaign.

The committee, which conferred briefly following last night's general meeting decided to call a meeting of the presidents and secretaries of all local organizations in the city council chamber for Thursday night. The committee consists of City Clerk H. D. Thain Alderman Nora Arnold Mrs. Dan ... Canadian Legion Women's Auxiliary president; David ...hee, Boilermakers' Union ...ent; William Sheardown August Wallin, president of Prince Rupert Labor Council.

...night's meeting, which was called jointly by the Prince Rupert Labor Council and the ...s and Labor Council, was presided over by Mr. Wallin. Among those present as a ... were the members of city council, whose spokesmen were Mayor Daggett and Alderman George Hills, finance committee chairman.

General consensus of the meeting, as expressed by the majority of the speakers, was that responsibility for the deaths of Thursday's fire victims was shared equally by Prince Rupert citizens but the keynote was an enthusiastic determination to assure the pioneers a safe and comfortable home in the near future.

George S. Weatherly, secretary of the Plumbers' and Steamfitters' Union, said: "We are all responsible for the conditions under which those men lived. They deserve a home."

George Stanton, former president of the Boilermakers' Union and chairman of the fund-raising drive two years ago, outlined the campaign by which almost $...000 had been raised by public subscription in June, 1944, to build a new home for the pioneers.

"Plans were drawn up and we felt that the situation had been solved. I feel that the situation would have been remedied at that time if everyone had got behind the project."

Need of Co-operation

Howard Hill blamed lack of sustained co-operation on the part of different groups in the city for the conditions which led to the tragedy. "A few groups in the city do manage to get together but it doesn't last. It's too bad that a thing like this had to happen to make us realize how lax we have been."

Eric Faure of the Industrial Workers' Union scored what he termed the indifference of the citizens to the condition of the city's pioneers, exemplified "shamefully," he said, by the fact that only a few people had turned out to the funeral Saturday of Bert Johansen, victim of Thursday's fire.

"Only a few people attended the funeral of the man who was a victim of negligence," he charged.

He urged that the meeting ask city council to review carefully the fire hazard situation in Prince Rupert and enforce the closure or correction of "dangerous" buildings.

William Sheardown displayed a copy of the Vancouver Sun, which, he said, carried an inaccurate story of Thursday's fire under a front page headline. He asked that city council endeavor to locate the source of the story labelled "Special to the Vancouver Sun."

"The fire itself was a black mark on the city of Prince Rupert. It was bad enough with-

(Continued on Page 6)

...ads Guilty ... Liquor Sale

Pleading guilty to a charge of ...ing liquor for sale at his residence on First Avenue, Will... Franchuk was remanded for sentence until tomorrow when he appeared before Magistrate W. D. Vance in city police court this morning. Bail of ... was set by the magis-

FIVE PROBLEMS MAY DEADLOCK PEACE TREATIES

WASHINGTON, (CP)—John M. Hightower, Associated Press staff writer, said Saturday that the prolonged deadlock among the big powers over five issues in the European peace treaties is thereatening to delay final peace settlements for the beaten Axis satellites indefinitely.

High United States officials were pessimistic about the possibilities of breaking the deadlock at a meeting of foreign ministers of the United States, Britain, Russia and France scheduled to begin April 25 in Paris.

Those authorities said it was virtually certain that the projected May 1 peace conference could not be held on schedule.

Principal peace issues on which the Unied States and Britain differ sharpely with Russia are the trusteeship that Moscow seeks over the Italian colony of Tripolitania, what reparations should be exacted of demilitarization of the Dodecanese Islands, and the determination of the boundary between Italy and Yugoslavia.

NATIVE CHIEF PASSES AWAY

Edward Gamble of Kitkatla Was Widely Known and Highly Esteemed

One of the best-known native chiefs of the coastal region passed away at his native village home on Macaulay Island down the coast, at 10 o'clock Saturday morning. Widely known and highly respected, he was Chief Edward Gamble, of Kitkatla, colorful leader of the Kitkatla tribe, who died at the age of 80. He will be buried at Kitkatla. Funeral arrangements have not yet been announced.

He is survived by four daughters—Mrs. Harry Menzies and Mrs. Mrs. Lee J. Dell of Prince Rupert, and Mrs. G. E. Gibson and Mrs. John McLean, of Vancouver — and one son, Russell Gamble, at home.

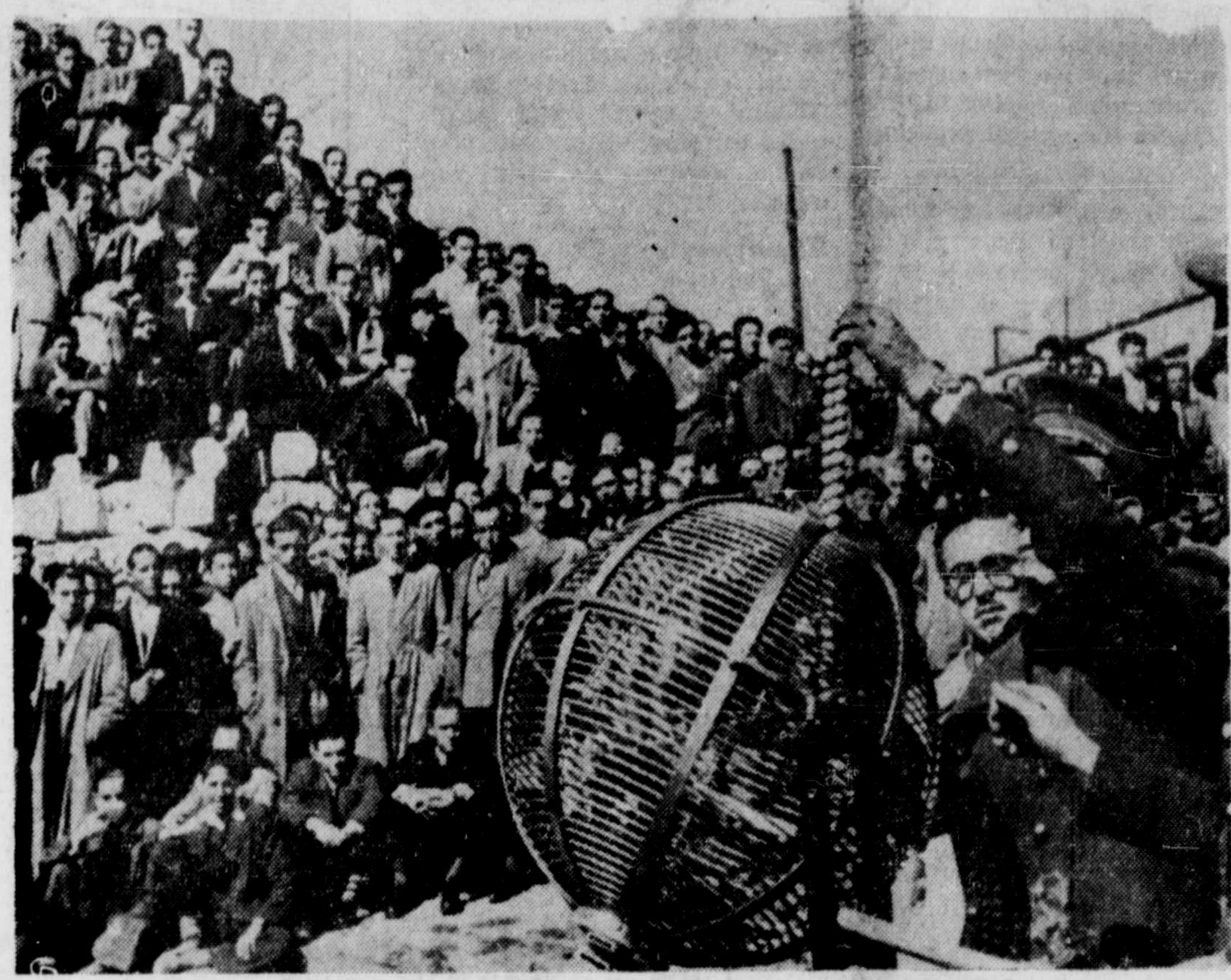

SPANISH CONSCRIPTS WATCH CAMP LOTTERY—Conscripts of the class of 1946 gather at their assembly point near Madrid, whence they will be distributed to various camps throughout Spain for military training. Camps to which they go are drawn by lottery to give each man a fair chance of drawing one near his home. The commandant of the draftee exodus is placing numbered balls in a cage in foreground. The cage is whirled and the numbered balls decide to what camp a man shall go.

VANCOUVER SUN SCORED BY CITY OVER DISPATCH ON LOCAL FIRE

Striking at what was termed "a new low in sensational journalism," Prince Rupert city council has protested to the Vancouver Sun over an "erroneous and unwarranted report appearing on the front page of Thursday's final edition" concerning the fire which destroyed the Eventide Home here that morning.

Over the signature of City Clerk H. D. Thain, the telegram sent to the Sun shortly before noon today requested that "equal prominence be given to the following facts regarding the Eventide Home fire:

"The first call was responded to by the city fire department with a LaFrance 750-gallon-per-minute pumper (truck). The second call by a 500-gallon-per-minute pumper formerly used by the American Army. A Canadian Army 500-gallon-per-minute pumper stood by, but was not needed."

The Vancouver Sun in its news page story, dominated by a one-and-a-half inch headline, said: "Volunteer firemen tried vainly to control the blaze with garden hose which, they said, was the only firefighting equipment available."

Actual hose used, according to the city's telegram, was "three standard two-and-a-half-inch lines from hydrants to pumpers, plus three two-and-a-half and four one-and-a-half-inch high pressure lines from the pumper to the fire."

The only garden hose in evidence, the telegram said, was used by neighbors to dampen nearby roofs.

Regarding the Sun's claim that volunteer firemen were used, the city's telegram said: "Volunteer fire brigade was last used here about 1913, since which time the city has had a fully paid fire department."

"We have learned that the information printed was not obtained from the local Sun correspondent and consider that sensational journalism has reached a new low," the telegram concluded.

(The offending dispatch did not originate in the Daily News office, nor was the Canadian Press, represented by the Daily News in Prince Rupert, responsible for handling any of the inaccurate information carried in the dispatch.—Ed.)

The fact that city council is now arranging to have plans drawn for a new Eventide Home building denies another statement in the Sun's Thursday news story that "the city has already purchased a large building which is being converted to replace the one destroyed today."

The story also said that the fire originated "in the furnace room," something which, actually, the building did not have.

CANDY SALE SHORT-LIVED

The sweet tooth won a bout over the rain drops this morning when a local drug store put 350 pounds of boxed candy on "first come—first served" one-box limit sale. Fifty people were standing in the deluge as the doors opened at 9 a.m. Within half-an hour all the candy was gone but still the customers kept pouring in. Tardy but hopeful, the confection seekers were still on the hunt this afternoon.

$5,000 BAIL IN RAPE CASE

Allen Daniel McMillan appeared before Magistrate W. D. Vance in City Police Court this morning on a charge of rape, arising from an alleged assault on a girl in a downtown hotel early Sunday morning. The case was adjourned for eight days or earlier at request of Sgt. O. L. Hall, after bail of $5,000, with two sureties, had been set by the magistrate. W. O. Fulton appeared for McMillan. The girl is said to be employed as a waitress in a downtown restaurant.

Germans Executed

Murderers of Canadian Airman Put to Death By R.C.A.F. Rifle Fire Today

LONDON (Canadian Press)—William Junge and Johan Schumacher, Germans convicted of killing an unnamed captured Canadian airman in Bavaria, were shot today by a Royal Canadian Air Force firing squad.

The pair had been sentenced to death by a Royal Canadian Air Force war crimes court.

Junge, burgomaster of Oberweier, ordered the killing of the airman who had surrendered after bailing out of a crippled aircraft.

The shooting was carried out by Schumacher.

AMERICANS CRASH VICTIMS

SASKATOON—Two Americans flying from Minnesota to Alaska, were killed in a plane crash 40 miles southeast of here.

Britain and United States Would Go On With It, Nevertheless

LONDON (CP)—The British government believes that the Iranian question should be left on the security council agenda and has instructed its delegate accordingly, Foreign Under-Secretary Hector McNeil told the House of Commons today. This was made known after Iranian Propaganda Minister Hussein Ala, his country's ambassador to the United States, had been instructed by Tehran to immediately withdraw Iran's complaint (against Russia) before the security council. Iran previously had brought before the United Nations the issue of the continued presence of Russian troops in the country.

Moscow now says that the troops will be withdrawn by May 6. After the Russian announcemen the Soviet asked for withdrawal of the case from the United Nations. Hussein Ala had refused to withdraw.

Today, however, new instructions issued from Tehran to the Iranian delegate at New York are to tell the security council that Iran has no doubt that the Russian-Iranian agreement regarding withdrawal of troops will be "honorably and loyally" carried out by Russia.

Up to early this afternoon the Iranian request for withdrawal had not been formally filed.

Meantime Edward Stettinius, chief American delegate, intimated that United States would oppose the withdrawal.

Battle On For Manchu Capital

Fierce Fighting Continues With Reds on Offencive

CHANGCHUN, Manchuria (CP)—An all-out battle for Changchun, capital of Manchuria, was under way today between government and communist forces. The Chinese communists launched an attack Sunday, two hours before the final withdrawal of the Soviet occupation forces. The Communists have gained control of all three air fields in the vicinity, and have sifted into the city from the suburbs. Early today, Prince Rupert time, gunfire had been constant for 10 hours.

Meanwhile, Generalisimo Chiang Kai Shek appointed a government committee to meet immediately with the Communists and other parties in an effort to achieve some semblance of balance in Manchuria.

SEES KU KLUX KLAN

MOSCOW—The Moscow radio says the Ku Klux Klan is rising again in the United States as the forerunner of fascism and nazism.

SPENDING ON SCHOOLS

SALMON ARM — Voters of Salmon Arm approved school consolidation and a $228,999 new school building program by a margin of 475 to 170.

Serious Mining Strike Riots Occur In Butte

Governor of Montana May Seek Federal Assistance

Houses Wrecked, Boys Wounded and Unannounced Number of Mobsters Are Under Arrest in Mining City

BUTTE, Montana (CP)—Governor Sam Ford disclosed today that he is considering asking the federal government for help to stop riots in Butte that left scores of houses wrecked, two boys wounded and an unannounced number of mobsters under arrest. Declaring in Helena that he would talk with Butte peace officers, who were greatly outnumbered by the depredators, before deciding whether to ask for federal assistance, Ford said that peace officers "assured me yesterday that they had things under control but, apparently, they did not."

Roving bands centred their attacks on homes of workers who did not join the miners' strike, city authorities reported.

THE WEATHER

General Synopsis—A weakening weather system across British Columbia has caused variable cloudiness over the interior with generally overcast conditions over the lower mainland and Vancouver Island areas. Intermittent rain is general along the south coast and is expected to change to scattered rain showers by noon. Continued cloudy conditions are expected to prevail for the next 24 hours over coastal areas with variable cloudiness over the interior. Maximum temperature on the coast Sunday was 60 at Vancouver with 68 at Lilloet in the interior and a minimum during the night of 24 at Smithers.

Forecast — Cloudy with rain showers along the coast, locally clear over the Queen Charlotte area with rainfall by daybreak and becoming cloudy again in the afternoon. Minimum temperature tonight at Prince Rupert, 38. Maximum Tuesday, 46. Moderate westerly winds, 10 miles per hour becoming moderate southerly 15 miles per hour Tuesday morning, moderately westerly, 15 miles per hour in the afternoon.

TWO MORE DIE OF SMALLPOX

SEATTLE—Two more of the smallpox patients here have died, bringing the total death list to ten. The latest victims were elderly men who had complications. There are still 22 active cases and one suspected case in King County.

C. J. Quantic, superintendent of motive power and car equipment, Canadian National Railways, Vancouver, arrived in the city Saturday night in the course of a periodical tour of inspection and will leave this evening on his return south via Jasper. C. A. Berner, divisional superintendent here, will accompany him over the division.

BISONS ARE CHAMPIONS

Took Third American League Title In Four Seasons

BUFFAL, (CP)—Buffalo Bisons won their third American Hockey League championship in four seasons Sunday night. The Bisons defeated the Cleveland Barons 5-2. The victory climaxed an uphill fight for the Bisons who took the last three games to down the Barons four games to three in the best of seven final play off series.

SAYS HIS LAST "GOOD EVENING"

Popular Vancouver News Announcer, Earle Kelly, Dies at Age of Sixty-Seven

VANCOUVER—Michael Aloysius Earle Kelly, for many years a popular Vancouver radio news broadcaster, who became known as "Mr. Good Evening", died early today at Tranquille. He was 67 years of age and a native of Australia where he started his newspaper career as a Parliamentary correspondent. He joined the Vancouver Province staff in 1925 and started radio news reading in 1929.

Not Suffering From Smallpox

VICTORIA—The illness of an Oak Bay High School teacher, feared to be smallpox, has been definitely diagnosed as chickenpox. Returns of tests sent to Vancouver were negative. It is expected schools will be reopened after Easter.

Bulletins

100,000 VACCINATED

VANCOUVER — More than 100,000 persons have so far been vaccinated in Vancouver in the course of the present campaign.

ROSE TRIAL SET

MONTREAL — Date of the trial of Fred Rose, Labor-Progressive Member of Parliament for Montreal-Cartier, was set today. Rose will appear May 20 in Court of King's Bench on charges of communicating information to the Soviet Union and conspiracy. He pleaded innocent at today's hearing. Defence Counsel Joseph Cohen attempted unsuccessfully to have the trial put over until September Assizes. A lawyer is being brought from England to assist in Rose's defence.

WESTERN COMMAND OPENS

EDMONTON — The new Western Command of the Canadian Army, including British Columbia, Alberta, Northwest Territories and the Yukon ,opens here today with the arrival of Major-Gen. F. F. Worthington, general office rcommanding, and staff.

TEACHERS' MEETING

VANCOUVER — The British Columbia Teachers' Federation is planning for one of its largest and most important conventions opening here next Monday. Teachers' salaries will rank high on the agenda. Dr. Paul Papineau, noted American educational authority, and Dr. G. M. Weir, minister of education, and Col. Fairley, superintendent of education, will be principal speakers.

RAILWAYMAN RETIRES

WINNIPEG — J. M. Horn, freight traffic manager, western region, Canadian National Railways, and one of the best known freight traffic men on the continent, retired to private life today after completing 48 years of railway service. Mr. Horn will continue to reside in Winnipeg where he first made his home in 1889.

PUPPET TO DIE

CHUNGKING — Chen King Po, 56, former head of the Japanese sponsored puppet Nanking government, has been sentenced to death, it was learned here. Chen was among the first to follow when Wang Ching Wei broke with Chiang Kai Shek and launched his "peace movement" which led to the creation of the "Nanking government."

C.N.R. SURPLUS

MONTREAL—After payment of interest to the public and to the public and the government, a surplus of $24,756,000, as a result of operations for the year 1945, is being turned over to the federal treasury by the Canadian National Railways. The annual report was tabled in the House of Commons this afternoon by Hon. Lionel Chevrier, minister of transport. The surplus is $1, 729,000 more than the previous year.

Local Tides

Tuesday, April 16, 1946

High	1:20	21.1 feet
	13:46	20.1 feet
Low	7:36	3.6 feet
	19:41	4.9 feet

Prince Rupert Daily News
Monday, April 15, 1946

Published every afternoon except Sunday by Prince Rupert Daily News Limited, Third Avenue, Prince Rupert, British Columbia.
G. A. HUNTER, Managing Editor.

SUBSCRIPTION RATES:

By City Carrier, per week	.15
Per Month	.65
—Per Year	$7.00
By Mail, per month	.40
—Per Year	$4.00

(Authorized as Second Class Mail, Post Office Department, Ottawa).

MEMBER A.B.C.

Big Four Meeting

With Russia, United States, Britain and France agreed that foreign ministers of the "Big Four" should meet in Paris on April 25, there are strong grounds for hope that progress will be made along the thorny paths leading to the conclusion of durable European treaties. There have been many problems which the foreign ministers' deputies, with the best will in the world, have been unable to resolve. The drawing up of the Italian treaty perhaps presents the main problem. Where is the boundary to be drawn in the neighborhood of Trieste where, while the city's population is predominantly Italian, that of the hinterland is as predominantly Yugoslav? What should be the strength of the Italian navy, of which Russia is reported to be claiming a third part? How much reparations can Italy pay and how should these be allocated? What is to be the future of the Italian colonies?

Then there is Bulgaria where the United Kingdom and the U.S.A. continue to withhold recognition of the regime and, therefore, are not in a position to sign a treaty. It will be recalled that British and United States recognition was at the Moscow conference last autumn made conditional on the inclusion of two opposition members in the government. Opposition members would enter only on conditions unacceptable to the government—and there the matter rests.

Prospects for a Romanian treaty would doubtless be clearer if information as to conditions in the country were more readily available outside.

Meanwhile, the draft treaty with Hungary has since April 8 been the subject of discussion by the council of foreign ministers' deputies, meeting in London. This is understood to be the first occasion the deputies have discussed this matter.

There remains the Finnish treaty which concerns the United Kingdom and Finland only. There is so far no news of discussions on this question.

No Shortage of Buildings

Buildings, buildings everywhere and still a definite shortage of reasonably priced and readily available housing seems to be the situation in Prince Rupert. Fifteen tenants who were thrown out of their quarters in the Dyer Apartments following last week's tragic fire were having difficulty at the end of the week in locating new dwelling places and others have evidently been having the same trouble. At the same time there are numerous empty wartime houses now and the city is full of war-built structures some of which might be admirably fitted for at least temporary shelter pending the availability of more desirable and permanent housing. The way things are now these empty structures are rapidly deteriorating into eyesores and definite menace whereas many of them could be put to immediate use were it not for arbitrary regulations and technicalities.

New Publicity Booklet

Prince Rupert and other centres along railway and highway out of here are splendidly publicized in an attractive new booklet "Central British Columbia" which has just come off the King's Printer's presses at Victoria and an advance copy of which has been received at the Daily News office. Soon 10,000 of them will be delivered here for distribution to tourists who will be here during the summer and to others.

As for Prince Rupert there is a well-written feature article setting forth in a concise manner the various attractive features of the city and neighborhood as well as its advantageous location and ready equipment for use as a world commercial centre. Well-selected pictures include an aerial view of the city, highway scenes and pictures of the dry dock as well as industrial shots. Another feature is a large map outlining the route of railway and highway between Prince Rupert and Prince George.

The Prince Rupert Public Relations Council collaborated with the British Columbia Government Travel Bureau in providing material for the booklet and will undertake the distribution of 10,000 copies from here.

"Central British Columbia" is a distinctively central British Columbia district production and there will, no doubt, be appreciative reaction to it.

Coalition Cabinet

Premier Hart chose a former attorney-general, Hon. Gordon Wismer, to succeed the late Hon. R. L. Maitland, says Prince George Citizen. No other lawyer in the House has had comparable experience with Mr. Wismer who is also recognized as a leading counsel and member of the Bar in British Columbia. With numerous bills awaiting passage through the legislature before its closing and the forthcoming Dominion-provincial conference on April 25 it was essential that Premier Hart have at his side forthwith an experienced assistant versed in constitutional law.

Two new cabinet positions have been created and both filled by members of the Progressive Conservative wing of the Coalition. This is an eminently fair distribution of portfolios with Hon. H. Anscomb gaining the leadership of his party.

The objections taken to the appointment of Mr. Wismer to the cabinet demonstrate the unsolidarity of the present Coalition in which each party maintains its own identity and separate organization. The result is that each organization is watching the other instead of concentrating on supporting the Coalition and its leaders or directing its entire fire on its opponents.

It is now clear that such an unsatisfactory arrangement can not long continue and a clear-cut stand must soon be taken as to the permanency or otherwise of the Coalition. Should Mr. Hart be called soon to the Senate, as is persistently rumored, an opportunity will be available for a new clarification of the present understanding between the Liberal and Progressive Conservative parties. This might mean the creation of a permanent United Provincial party independent of the old party organizations or a return to the old separate parties. In any case it will likely precipitate this autumn provincial wide conventions, a realignment of political affiliations and a general election.

NURSE SHORTAGE CRITICAL HERE

One Floor of Local Hospital May Have To Be Closed

While the Prince Rupert General Hospital is advertising far and wide for nurses and while the Hospital Board in laying plans to start a training school for nurses here, announcement was made to the Hospital Board by lady superintendent, Miss Phyllis Mooney R. N., that the first floor of the local institution may have to be closed after May 1 because of a shortage of nurses.

The board plans to join a national appeal to former nurses who are now married to return to professional practice in order to relieve the critical situation.

An appeal by the board to the B. C. Nurses Registry has brought a reply that the Registry is unable to assist because it is "as short of nurses as at any time since this service was instituted."

Miss Mooney told Friday night's board meeting that three or four nurses are leaving their positions at the local hospital shortly and that she "has absolutely no prospects in view for getting more."

"I shall have to close the first floor on the first of May while other members of the nursing staff take their holidays." she said. "Some of the nurses plan to take holidays that are long overdue."

Advertisements in newspapers throughout western Canada have failed to bring any answer to the nurse shortage, Secretary Harry W. Birch told the meeting.

In line with a suggestion advanced by the Registered Nurses' Association in Vancouver, to whom the local board appealed, an appeal may be launched to get former nurses to return to the profession.

The fact that many trained nurses are leaving their jobs to get married is a major contributing factor to the shortage, in the opinion of the Registered Nurses' Association.

In the meantime, the local Hospital Board is endeavoring to get information concerning the requirements for establishing a nurses' training school in connection with the Prince Rupert General Hospital. The Board seeks information on the entrance requirements of student nurses.

Requirements Are Too High

Dr. L. W. Kergin expressed the opinion that entrance requirements for prospective students should not be too high, otherwise many girls who would make good nurses, but who have not their senior matriculation, would be barred from the profession.

"If you insist on senior matriculation you will bar many girls in the north who haven't the opportunity to take senior matriculation," he said.

Board members were not certain whether or not senior matriculation is a standard requirement for admission for student training throughout the province but most members felt that it is too high a requirement.

"I think they should lower their standards in view of the dire need for nurses," Board Chairman Frank Dibb declared.

Mr. Dibb suggested that when information on entrance requirements are received here, the Board should advertise in newspapers as far east as Prince George in an effort to learn how many girls are interested in training.

Prior to the war when the Prince Rupert General Hospital had a nurses' school operating there were between four and six students training in each class. Opinion at last night's meeting was that in view of greater training staff now required by law larger classes would be required.

THIS AND THAT

"NOW what excuse will I have for my FIGURE?"

Whifflets

From The Waterfront

Union steamer Cassiar, Capt. Lorne Godfrey, returned to port at 7:40 last night from Alert Inlet points and sailed at midnight for Vancouver via south end of the Islands.

Also in port during the night was the Union steamer Cassiar, Capt. Ernest Sheppard, which arrived at 9:30 from Vancouver and waypoints, sailing early this morning for Stewart and other northern points whence she will return here tomorrow morning to sail at 1:30 p.m. on her return south.

Two Canadian Pacific vessels are in port this afternoon. The Princess Adelaide, Capt. R. McGeachy, arrived from Vancouver at 3 o'clock and will sail for the south again at 10 o'clock. The Princess Norah, Capt. F. Leslie, southbound from Alaska arrived at 4:15, sailing a short time late for Vancouver.

USE SYNTHETIC WAX

LONDON, 9—Abril, a synthetic wax, discovered by British scientists, will soon come into large-scale production. It will take the place of natural wax used for high pressure lubrication, textile finishing, gramophone records and cosmetics as well as provide insulation in radio and serve as a highly polished surface for furniture.

A special message to INCOME TAX PAYERS EARNING $1800 OR LESS

Professor J. L. McDougall of Queen's University has informed a special committee of the Senate, that if co-operatives, crown companies, government and municipally owned corporations were taxed on the same basis as other businesses, they would pay up to 125 millions of dollars in Income and Excess Profits Taxes annually.

This means that 125 millions of potential taxes are not being collected. This additional burden is thrown on other businesses, big and small, and on individual income tax payers. It is the equivalent of $50.00 for every individual income tax payer in Canada.

If this 125 millions of dollars of revenue were collected, the Department of National Revenue could, without reducing its revenue, *wipe out the personal income tax on 1,423,000 tax payers with incomes below $1800.*

A New Danger Has Arisen

This situation is in danger of becoming worse instead of better. A Royal Commission has recommended that profits, if paid out as patronage dividends to customers, should be treated as an expense in computing taxable income. If this recommendation becomes law, any business could then pay out all, or practically all, of its profits as patronage dividends, leaving nothing to tax.

There can be no objection to the payment of patronage dividends. That should be the right of any business. But as long as there is a tax on income or profits, all profits must be subject to income tax. Patronage dividends should be paid only from taxed profits. To deduct patronage dividends before computing taxable income would undermine the whole income tax structure. The result would be an increased burden of income taxes for individuals.

Unloading the Tax Burden on You

The rapid expansion of co-operatives during recent years of high taxation has been due to the fact that they have been able to escape paying income tax. Should this tax inequality be allowed to continue?

If so, this country will witness the expansion of great tax-free co-operatives and the gradual elimination of tax-paying privately-owned business. That will mean millions more in income tax revenue lost to the government. Can individuals be expected to shoulder this extra burden of taxation?

Revision of The Income War Tax Act, insofar as it concerns Co-operatives, will come before the current Session of Parliament. It is of utmost importance that such revisions shall bring tax equality to all groups. We urge that the income tax payers of Canada insist that their elected representatives in the House of Commons see that the heavy burden of income tax is shared fairly by all.

The Income Tax Payers Association has no objection to the principles of co-operative trading. It should be the right of every Canadian to trade as he desires. Our objective is to ensure that no section of business unloads its share of income taxation and cost of the war on other business or on individual income tax payers.

JOIN THE I. T. P. A.

All income tax payers (except employees of income tax exempt concerns) are eligible for membership in the Income Tax Payers Association. If you wish to become a member, sign and mail the attached application form and enclose membership fee of $1.00. Mail either to Winnipeg or Toronto.

Income Tax Payers Association,
Toronto or Winnipeg.

I hereby make application for membership in the Income Tax Payers Association and enclose herewith membership fee of $1.00.

Name.....

Street Address.....

City or town.....

Employed by.....

WRITE OTTAWA

You can assist in correcting this unfair tax situation by writing immediately to the Government urging equitable application of Income Taxation to all forms of business.

Fill out and mail the attached form. No postage is required.

Hon. J. L. Ilsley,
Minister of Finance,
Ottawa, Canada.

I respectfully urge:

1. That the Government apply income taxation on exactly the same basis on all forms of commercial enterprise, including co-operatives, Crown companies, municipal and governmental enterprises and mutual concerns.
2. That patronage dividends, and like payments, be disallowed as an expense before arriving at taxable income.

Signed—*Name*.....

Address.....

INCOME TAX PAYERS ASSOCIATION
LOMBARD BUILDING, WINNIPEG — 92 ADELAIDE STREET WEST, TORONTO

Keep your Orders well Ahead for our Quality Coals!

PHONES
116 - 117

ALBERT AND McCAFFERY

J.H.Mair

Auctioneer

SALES ARRANGED and Conducted at Your Convenience

SALES ROOMS
171 Third Ave. E.
Phone Black 156

No no, Carrymore! You were supposed to rescue Miss Aloor —not the crisp, crunchy, delicious Grape-Nuts Flakes!"

"Sorry, Mr. De Bill—but when I saw those malty-rich, sweet-as-a-nut Grape-Nuts Flakes floating around out there, I guess I got carried away!"

"Well put 'em down over here near me. I could do with some of those carbohydrates for energy; proteins for muscle; phosphorus for teeth and bones; iron for the blood; and other food essentials."

"It's the **two** grains in Grape-Nuts Flakes that give you all that goodness. Wheat and malted barley are skilfully blended, baked and then toasted for golden crispness, tempting flavor and easy digestion."

"Let's re-take this scene quick and get home for a couple of bowlfuls!"

"THE CREDIT HOUSE OF QUALITY"

Our Chic, Easter Blouses!

• Dramatize your Easter outfit with our new blouses definitely on the upswing. You'll find just the perfect white blouses here for your new spring suit. Come in today and see our feminine, flattering collection of dainty and different blouses!

• Tailored flannel checks for the Junior Miss, $2.75

• Sheers with open-work detail $3.95

•

BUDGET PLAN—A convenient way to have the pleasure of your Spring clothes, right at the start of the season.

TERMS in accordance with W.P.T.B. Regulations.

Sweet Sixteen Ltd.

(Formerly Annette's)

GENERAL CONSTRUCTION

CONTRACTS — LARGE OR SMALL

PLANNING AND DESIGNING

ESTIMATES

NORTHWEST CONSTRUCTION

Stone Block LIMITED P.O. Box 1381

Phone 563 — Evenings: Green 163

BOX 1366 PHONE 108

Oil Burners Installed — STANDARD BURNER OILS — Serviced & Cleaned

PRINCE RUPERT PLUMBING & HEATING

REPAIRS AND ALTERATIONS

• ESTIMATES •

Night Calls: Blue 170 — Green 787 — Black 861

CORNER SECOND AVE. and SEVENTH ST. WEST

REX CAFE

SECOND AVENUE, OPPOSITE PRINCE RUPERT HOTEL

Chop Suey — Chow Mein

Chinese Dishes our specialty.

Open 6 a.m. to 2 a.m.

PHONE 173

SAVOY HOTEL

Carl Zarelli, Prop.

Phone 37 P.O. Box 544

FRASER STREET

Prince Rupert

Quality Repairs Economy Prices at

PRINCE RUPERT SHOE REPAIR

3rd St. (Near the Post Office)

Local News Items...

▲ Co-op Fishermen's Farewell Dance, Tuesday, April 16, at 9 p.m., in Oddfellows' Hall. (90)

Ald. C. G. Ham returned to the city on the Catala last night from a brief trip to Vancouver.

Terry Parsons, son of Mr. and Mrs. R. C. Parsons, returned home on the Catala last night. He has been serving in the Navy.

▲ Wee Tots' Shoppe being sacrificed. Business connections, including hand-made line, stock on hand, fixtures, and comfortable living quarters at an unbelievably low price. Must sell before May 1. (tf)

A. O. Franks, who has been spending the winter at Galiano Island, arrived in the city on the Catala last night from the south and will be here for a time before proceeding to Fraser Lake where he now makes his home.

Robert Bartlett, who was discharged recently from the Canadian Army with which he served as a captain in the Pay Corps, is now in the service of the Sun Life Assurance Co. at Vancouver and is doing well. Prior to the war he was for years a resident of Prince Rupert.

CFPR Radio Dial 1240 Kilocycles (Subject to change)

MONDAY—P.M.

4:00—John Peter Lenger
4:30—Stock Quotations
4:43—Weather Forecast
4:45—Top Bands
5:00—Story Time
5:15—Songs by Judy Wright
5:30—On the March
5:45—Rhythm and Romance
6:00—Supper Serenade
6:15—Dick Todd
6:30—The Novochord
6:45—To be announced
6:50—Recorded Interlude
7:00—CBC News
7:15—CBC News Roundup
7:30—Civvy Street
7:45—Recital Time
8:00—Feidler Conducts
8:30—Scandinavian Melodies
9:00—Summerfallow
9:30—CBR Singers
10:00—CBC News
10:10—B.C. News
10:15—Neighborly News
10:30—"What's on Your Mind?"
10:45—Ople Kate's Orch.
11:00—Biltmore Hotel Orch.
11:30—Milton Charles
11:45—Chris Crossley's Orch.
11:55—CBC News and Interlude
12:00—Silent

TUESDAY—A.M.

7:30—Musical Clock
8:00—CBC News
8:15—Morning Song
8:30—Music for Moderns
8:45—Little Concert
9:00—BBC News
9:15—Morning Devotions
9:30—Special Holy Week Prog.
9:45—Pops on Parade
10:00—Sketches in Melody
10:15—Vaughn Monroe and Orch.
10:30—Roundup Time
10:45—Lud Gluskin's Orch.
11:00—CBR Presents
11:15—Thoughts for Today
11:30—Weather Forecast
11:31—Message Period
11:33—Recorded Interlude
11:45—Dancing Till Noon

P.M.

12:00—B.C. Farm Broadcast
12:25—Program Resume
12:30—CBC News
12:45—Matinee Memories
1:00—Hit Revue
1:15—Interlude
1:18—Ethelwyne Hobbes
1:30—Holy Week Meditations
1:45—Artists of Tomorrow
2:00—Classic Hour
2:30—The Robinson Family
2:45—Downbeat
3:00—Western Five
3:15—Pedals and Stops
3:30—Magic in Spring
3:45—BBC News and Commentary

Buy War Savings Stamps

▲P.T.A. meeting Civic Centre Wednesday, 8 p.m. 1t

Mrs. F. J. Walker of Queen Charlotte City sailed Saturday on the Cardena on a trip to Vancouver, accompanied by her small daughter.

Miss Donalda Rix, daughter of Major and Mrs. A. G. Rix, formerly of this city, has continued successfully with her dancing in Vancouver not only as a student but an instructor.

Mr. and Mrs. T. H. Payne and son sailed Saturday on the Cardena for Squirrel Cove, Cortez Island, where they will take up residence. Mr. Payne was formerly an assistant foreman at the dry dock here.

Pte. George Collins, son of Mr. and Mrs. George Collins of Port Essington, arrived in the city on Saturday on the Cardena from Vancouver after returning from overseas service with the Canadian army.

▲ Moose are requested to attend meeting Tuesday, April 16 at 8 p.m. in I.O.D.E. Hall. Installation of officers. Women of the Moose invited at 9 p.m. (89)

Bishop J. B. Gibson sailed Sunday night on the Catala for Kincolith and other Naas river villages to conduct confirmation services and transact other ecclesiastical business. He is expected be away for about a week.

W. J. Alder and his son, Harold, who have been business visitors in the city for the last few days, will sail tonight on the Princess Adelaide to return to Victoria. The former was commissioner of Prince Rupert until 1943.

Hotel... arrivals

Prince Rupert

R. Vinbald, Queen Charlotte City; Mr. and Mrs. D. Duplisse, Osland; Miss G. Haldane, Port Edward; Miss O. Wishart, Port Edward; Mr. and Mrs. B. Christmanson, Osland; Moss O. Olsen, Selkirk, Manitoba.

R. W. Sinclair, Victoria, C. E. Salter, Vancouver; E. C. Milburn, Vancouver; R. K. Porter, Vancouver; D. Rodwell.

BACK AFTER BIG ONES

SYDNEY, Australia, (AP)— Big game fishing will be resumed off the coast of New South Wales this season for the first time since 1939. In that season, Dr. D. C. Maitland of Sydney, established a world's record by landing a 100-pound blue-pointer shark on light tackle.

Announcements

Presbyterian Spring Sale, April 18.

Queen Mary Daffodil Tea, Easter Monday.

St. Andrew's Cathedral Spring Sale, April 25.

St. Peter's Spring Sale, May 2.

United W. A. Spring Sale, May 2.

Presbyterian Missionary Tea, Mrs. Peter Lakie's, May 8.

Cambrai Spring Tea, May 9. Mrs. Gerrard's, 215 4th Ave West.

W.A. Canadian Legion Tea and Novelty Sale, May 10.

Old Time Dance, I.O.D.E. Hall, every Saturday.

THIS AND THAT

"Will you see that my boy doesn't get any more books on crime detection!"

PARTY OF FAREWELL

J. S. Dobson Honored at Wartime Housing Community Club

To mark their appreciation of the good fellowship shown by one of their number J. S. Dobson, who is about to leave the city, the members of the Community Club gathered at the Club House last Wednesday evening.

Bridge was played until supper time when, from a flower-decked table, a fine spread was disposed of with gusto.

A few words by T. A. Bryant disclosed to the departing member, Mr. Dobson, the purpose of the gathering and J. Jerome then, on behalf of the members of the Club, presented him with a fountain pen and a pencil.

Recovering his poise, Mr. Dobson responded in his usual happy way with a song suitable to the occasion and, on resuming his seat, was taken aback when a lady member, Mrs. Matson, rose to make a further presentation of a very fine pipe—a special present from the lady members of the club. The recipient again burst into song and delighted his listeners.

S. W. Craig spoke of the many happy gatherings that have been held in the club house, of the lasting memories that shall be carried. B. Beggs was in the forefront with camera, music and recitation. Musical accompaniment to community singing was rendered by Mr. Caine.

Mrs. Laughlin and J. Herschmiller were in charge of the kitchen.

Thirty-eight members signed the presentation card accompanying the gifts.

Several of the lady members have shown marked goodfellowship lately.

OPTICAL CONFUSION

Both the halibut's eyes are on its right side.

PALM SUNDAY CONFIRMATION

St. Paul's Lutheran Church was colorful with spring flowers on Sunday morning during a confirmation service in which Rev. O. A. Aasen received eight young people as members of the congregation. The service was attended by a congregation which filled every pew of the church. Those confirmed at the Palm Sunday rite were Henry Martinson, Arne Johnson, Richard Headstrom, Lloyd Pedersen, Edgar Mostad, Harold Eidsvik, Perry Mork and Irene Hansen.

Steamship Sailings

For Vancouver—
Monday—ss Princess Adelaide, 10 p.m.
Tuesday—ss Catala, 1:30 p.m.
Thursday—ss Prince Rupert, 11:45 p.m.
Friday—ss Cardena, 10:00 p.m.

From Vancouver—
Sunday—ss Catala, 4 p.m.
Monday—ss Princess Adelaide.
Wednesday—ss Prince Rupert 10:00 a.m.

For Alaska—
Wednesday—ss Prince Rupert, midnight.

From Alaska—ss Prince Rupert, 7 p.m.

Advertise in The Daily News.

NEURALGIA

Are NEURALGIA and the Hammering Headaches it causes blinding you with cruel pain? Get fast, safe relief as others have, with Templeton's T-R-C's. Don't delay another day. Start now to relieve that pain with T-R-C's—the remedy enthusiastically praised by thousands. At all druggists—50c. $1. T-22

AWNINGS . . . SAILS . . . WINDOW BLINDS

CANVAS SPECIALTIES

EDMONSON'S

430 Bowser Street (Behind 137 Fifth Ave.)

Phone Black 169 — P.O. Box 302

Business and Professional

EDMONDSON Awning and Sail Works
Canvas Work of All Kinds
430 Bowser St. Phone Black 169
P.O. Box 302

GAIRDNER'S CONSTRUCTION
Jackings - Building - Repairing
Alterations and Cement Work
PHONE GREEN 482

BERT'S TRANSFER and MESSENGER
Stand 303 3rd Ave. W.
Books, Magazines, Newspapers
Phone Blue 810 (Res. Green 955)

CAROL ELECTRIC
Electrical Installations and Repairs
Reasonable Rates
Estimates Free — Phone Blue 318

HELEN'S BEAUTY SHOP
Permanent Waving
Beauty Culture in all its branches
206 4th Street : Phone 655

For Your FOUNDATION GARMENT
Made-to-Measure
MRS. PERREAULT
representative of
Spencer Supports (Canada) Ltd.
1313 OVERLOOK ST.
Box 1177, Station "B"

SMITH & ELKINS LTD.
Plumbing and Heating
Engineers
Phone 174 P.O. Box 274

ANDY ANDERSON
PAINTING & PAPERHANGING
633 Tatlow Street
Phone Green 937
(After 7 p.m.)

MORITZ & BROTHERSTON
General Contractors
Building - Repairing
Wrecking and Foundation Work
We also move buildings.
FREE ESTIMATING
Phone Black 943

If it's a Rock Job—
Call a Rock Man
Call M. SAUNDERS
Blue 666
Concrete Sidewalks, Basements
I don't take work I cannot do myself.

JOHN H. BULGER
Optometrist
JOHN BULGER LTD
Third Avenue

PARTRIDGE, GUNSTON & RICE
General Contractors
P.O. Box 1489, Station B
Phone Green 417
House Repairs, all kinds.
Cabinet Work - Foundations
Estimates Cheerfully Given
Prompt attention all work.

H. J. LUND
Painting — Paperhanging
Interior and Exterior Work
P.O. Box 1286 — Phone Black 823

GEORGE L. RORIE
Public Accountant, Auditor, etc.
Income Tax Returns Compiled
Besner Block Phone 387

INTERNATIONAL Correspondence Schools
CANADIAN, LIMITED
Montreal, Canada
B. F. LOVIN, Representative — Phone Green 974, Box 526
117 2nd Ave. W. — Opposite YMCA
PRINCE RUPERT, B.C.

HANDYMAN HOME SERVICE
GENERAL CONTRACTORS
Building and Repairs of all kinds
Roofs, Chimneys and Oil Burners
Phone Green 486
Evening Green 337

Spectacle REPAIRS
FOR PROMPT and EFFICIENT SERVICE mail your glasses to
COLUMBIA OPTICAL CO. LTD
849 SEYMOUR ST. VANCOUVER, B.C.

Your TOPCOAT By . . . "Fashion Craft"

A combination of skilful tailoring and smart styling by FASHION-CRAFT, our new spring topcoats are right in every detail.

Covert Cloths, Gabardines and colorful tweeds in a full range of sizes. Your Easter topcoat should be bought now while our stock is complete.

•

"THE MEN'S SHOP"

Watts & Nickerson MEN'S and BOYS' CLOTHING
PHONE 345 — FIVE-THREE-TWO THIRD AVENUE

It's EASTER, you know . . . (94)

DON'T put all YOUR EGGS IN ONE BASKET!

We mean . . . don't concentrate on a chic new Easter ensemble and neglect your face, hands and hair! To achieve that well-turned-out-look which is every woman's goal, it is important to consider EVERY part of you an intregal factor in the complete beauty picture.

You'll want a new permanent to start your spring hairdo out right . . . make-up and nail polish keyed to your costume colors will add zest and sparkle to your Easter outfit.

Bring your new bonnet to us and we will co-ordinate a coiffure and make-up wardrobe that will put you in the lead at THE EASTER PARADE!

VIOLET M. MAH

SUNRISE BEAUTY SALON

Corner 6th Ave. and Fulton St. Phone Blue 943

McCUTCHEON PHARMACY LTD.

The Oldest Established Drug Store in Northern B.C.

Open 9 a.m. daily till 9 p.m. — Saturdays, 10 p.m.

D.D.D., regular size bottle	$1.19
ENOS FRUIT SALTS, regular family size	98¢
AGAROL, large 16-oz. size	$1.39
DODDS KIDNEY PILLS	44¢
CHARM KURL, the Cold Wave Set	$1.35
GIN PILLS	47¢
PERRY DAVIS PAIN KILLER	35¢
ELASTO (1 month's supply)	$2.50

McCUTCHEON PHARMACY LTD.

Where Prescriptions are Dispensed at Vancouver Prices

THE NYAL AND PENSLAR STORE

Telephone 79 Third Avenue and Sixth St P.O. Box 808

PRINCE RUPERT HEALTH UNIT

VACCINATION AGAINST • SMALLPOX •

Clinics will be held

MONDAY, 11 a.m. to 1 p.m. at HEALTH UNIT Office on Fourth Street at Second Avenue

TUESDAY, 11 a.m. to 1 p.m. at CONRAD STREET SCHOOL

These clinics are mainly for adults and for children of pre-school age. Smallpox vaccination will be offered to school children after the Easter holidays.

MOTT ELECTRIC

(Prince Rupert) LIMITED

ELECTRICAL CONTRACTORS

Commercial - Industrial
Marine Electricians

Home Wiring and Repairs

Phone Black 367
236 Second Avenue West

Take invigorating steam baths and massage to relieve that tired feeling.

R. Y. WALKER

Graduate Masseur

Reducing, Facial and General Swedish Massage

Phone Green 507 evenings for appointment

937 THIRD AVENUE WEST

LOVIN'S CABINET SHOP

Furniture Repaired
Upholstering - Slip Covers
Drapes

•

Expert saw filing and gumming. Small band-saws brazed. Planer and jointer knives ground.

•

Phone Green 974

117 Second Avenue West
Opposite Civic Centre

G. SELVIG

General Contractor

We do basements, reshingling, build fences, sidewalks, remodel your kitchen
Demolish or move buildings

100% Satisfaction Guaranteed

CALL BLUE 610
and we will give an estimate
P.O. Box 654

Letters to the Editor

WHY DID THEY DIE?

Editor Daily News:

I would like to draw the attention of the people of Prince Rupert and the community to the sad affair that occurred last Thursday morning and the fate of two of my old friends as well as the sad plight of the rest of the inmates of the Eventide Home. What I would like to get at is: why were those old people not looked after better? I have friends around here who contributed money to build a place for them. Why did they not go ahead?

It looks to me like we have the wrong people looking after the city's interests. I am not afraid to walk the streets of Prince Rupert but if I thought I was in any way responsible for the fate of those men on Thursday morning I would hold down my head in shame.

These men were entitled to a good place, not away in the bush but handy to the hospital where a doctor and nurse could interview them every morning without leaving them until they were ready to pass out.

We have men in this city who could make a good job of taking things over. Some people have told me there are good men but they belong to the wrong party.

I think men like George Casey or Bruce Mickleburgh know the workers' life better than a lot of others but they don't belong to the right society. They have brains but no money. Under our system of society money seems to be ahead of brains.

Thanking you for your space and hoping for a better world in store for my friends the pioneers.

ROBERT KYDD.

Classified Advertising pays.

Returns Prepared—See
R. E. MORTIMER
INCOME TAX
324 2nd Ave. — Phone 88

REPLY TO TAXPAYER

Editor Daily News:

In reply to cynical taxpayer's letter, he starts off by critizing the City Council for the high rate of taxation and compares it to the rental of the land by Wartime Housing. Mr. Taxpayer, your council figured it much better to be gettting even one dollar per year out of unused City land than nothing, and, in so doing, they were relieving a housing situation that at that time was acute. Granted the rent was low for the land but, the city council felt that the spending power of the tenant would offset this low rental.

Whatever deal your city council made with Wartime Housing does not give you the right to belittle the tenant of these dwellings as the least any one of them pays, for rent in one year, is a measly $300 and, Mr. Taxpayer, that is approximately as much as you will pay in taxes and upkeep on your dwelling. Yet these people are denied the rights of democracy, when it comes to certain by-lows, etc., to be voted on.

In regard to your generosity to your returned men buying city property at half price I know of other cities in Canada where they sell them lots for $1 (one dollar) if they build on them within one year. I am surprised at you remarks at putting up a cabin alongside of a more auspicious dwelling. Where ore your wonderful building restrictions?

In regard to the fishermen leaving this city because, of the float situation, Mr. Taxpayer that is too bad but I certainly disagree with you when you talk about Vancouver where there are no shacks or falling down buildings in which people are living because, Mr. Taxpayer, I have been in some of them myself and have talked to the people whose misfortune it was to be living in them. In fact I have been in the majority of the larger cities across Canada and I have yet to see one which is not affected in the same way we are here in Prince Rupert, that is with old shacks.

Mr. Taxpayer, if you were not fortunate enough to be able to get a taxi, during the war years, surely you have foresight enough to realize that when the population of a city of six thousand jumps to twenty-five thousand, with the same amount of taxis then you are not going to get the same service. I don't think that you can lay the blame for this on anyone. In fact your squawking savors of-Junior when Johnny gets some candy and he did not.

As for your statement about the collection for the Old Men's Home, I would like to see the proof in regard to the collection made in Rushbrook Heights and, if you want my opinion about where the money came from, it came from John Q. Public as a whole and not from any select group or clique.

Mr. Taxpayer, I have a name and I am not ashamed to use it to anything I wish or hope that the Editor may publish for me in his paper.

Thank you Mr. Editor,

H. A. MacDONALD.

AN INVENTOR WRITES

Editor Daily News:

I wish to tnank you heartily for inserting a news item in your paper on April 9 about my heating invention.

I have in the meantime contacted Mayor Daggett and the aldermen but, as they are very busy men, I have not had enough time to disclose my anticipations.

Possibly I will get very little attention until I publicly express my beliefs in government and my faith in religion.

First of all, I think we have taken a step in the right direction in co-operation toward progress. As for the Labor-Progressives I am happy that they made such a good stand in their first attempt in the field. I feel we should have a strong third party I believe that the C. C. F. are very sincere in their anticipations, especially in regard to publicly-owned utilities, and I am happy that they have made such wonderful progress.

However, I feel that our Liberal government should hold the reins for a considerable time longer as they are old in experience and know the circumstances better than any other party. However, if they do not "cut the mustard," they will know where they stand after the next election.

As for myself I have, until now, since becoming a citizen of Canada, voted always in the interest of the Liberal party. While in the United States (in Vermont) I voted 95 percent Republican.

Possibly I am the first political writer to admit being straddled on the fence.

I believe I should be elected on the next regime in your city on the single tax ticket.

As for religion. I am entirely non-sectarian but try to do my best on the basis of the truths of Holy Writ as they have made understandable to me.

In regard to anticipating new industrial enterprises for the city it seems we are nearly back to the pre-war level but that is a world-wide condition. Instead of quibbling over the spoils of catastrophes, we should get busy and do something for ourselves if we expect outside industries to some and join hands with us in our endeavors.

I hope myself in the near future to be able to give Prince Rupert an industry which will cost about $30,000 and have a $10,000 to $15,000 annual payroll, paying a wage slightly above the prevailing scale. For myself I shall not take more than my fellow employees. Some of our proceeds should also go to benevolent causes.

Now attention to the Good Book: "Honor the Lord with thy substance and with the first fruits of all thine increase so shall thy barns be filled with plenty and thy presses shall burst with new wine" (Proverbs III., 9-10.)

May God bless our city and we would not forget our King.

FAY B. GAMBLIN.

Buy more War Savings Stamps

Are Home From Overseas Service

Home from overseas service with the Canadian Army, Rfn. Kenneth McCrimmon, son of Mr. and Mrs. J. McCrimmon, and Pte. Kenneth Wrathall, son of Mr. and Mrs. W. W. wrathall, returned on the Catala last night. They crossed the Atlantic on the Ile de France.

"Now go in there and finish him off."

Basketball Series

HIGH SCHOOL WINS BY SINGLE POINT TO EVEN INTERMEDIATE PLAY-OFFS

High School Rainmakers just "dripped" by the Savoy Intervets in the second game of the City Intermediate playoffs 65 to 64 Saturday night. It was one of the most exciting games played this year. A capacity crowd filled the Civic Centre gym and it is feared that the limited seating space of this gym will not be able to accomodate the fans Tuesday night for the third and final game for the championship. Both the Rainmakers and Intervets have now won a game apiece and Tuesday night's game will be a do-or-die affair.

High School started the scoring with a basket by Eddie Ciccone this particular Bo-Me-Hi player never slacked up for one moment during the entire game. He made a total of 23 points from the guard line.

High School took an early lead and, at the half, led 32-27 with Ciccone and Forman doing the heavy scoring for the school. Joe Davis led the Intervets during the first half with 12 points and Arney made 6.

Bo-Me-Hi started the second half without the services of Jim Forman, the Rainmaker's big gun, who was ill. Savoys capitalized on this break and scored two quick baskets by Arney to make the score 32-31. At this point Forman re-entered the game and the school began to pick up. Three-quarter time saw the score 53-49 for the Rainmakers.

In the fourth quarter both teams reached down into their last reserve of strength and put on a spirited drive for the win. During this quarter the lead changed twice. First of all Savoys tied the score and then took a two-point lead. Then the students tied it up and went on to take the longest lead of the game—nine points. Savoys came right back with Arney and Holkestad to tie the score with but two minutes of the game remaining. With one minute left Forman committed his fourth personal of the game and Davis made the try good to put the Savoys up 64-63. With but 50 seconds left Forman made an almost impossible leaping pivot shot that spun off the backboard for two big points to chinch the game for the Students 65-64.

Ted Arney, Savoy's star forward, nearly burst up the Rainmaker's winning cloud. Arney was held in the first half to six points but, during the second, he got going and dropped in twenty points making his total 26 for his night's work. Arney is the Rainmakers' chief worry and it is hoped by the students that he will leave his shooting eye at home Tuesday night. Jim Forman played a terrific game at centre for Bo-Me-Hi amassing a total of 25 points and was missed the few minutes he was off the floor. Don Hartwig, student's floor captain, played a strenuous game driving his teammates to their limit and at the same time being all over the floor helping on defence and offence. Thompson played a fine game at guard and Lavigne a strong game at forward for the school. Haugan, Alexander, and Vuckovich were good for Savoy.

Individual scoring:

High School — Hartwig, 10; Lavigne, 2; Forman, 25; Ciccone, 23; Thompson, 5; Miller and James.—Total, 66.

Savoys — Arney, 26; Holkestad,, 10; Davis, 13; Haugan, 4; Vuckovich, 4; Alexander, 7; and Simundsen.—Total, 64.

GYMNASIUM SCHEDULE AT CIVIC CENTRE

Monday
2:00-4:00 — Open to servicemen.
4:30-5:30—Junior girls.
5:30-6:30—Basketball.
7:00-8:30—Intermediate boys.
8:30-9:30—Senior men.
9:30-10:00—Men's volleyball.

Tuesday
2:00-4:00 — Open to servicemen.
4:30-5:30—Junior boys.
5:30-6:30—Basketball.
7:00-8:30—Basketball.
8:30-9:30—Basketball.
9:30-10:00—Basketball.

Wednesday
2:00-4:00—R.C.A.F. sports.
5:30-6:30—Basketball.
7:00-8:30—Event night.
8:30-9:30—Event night.

Thursday
7:00-8:30—Intermediate boys.
8:30-9:30—Senior men.
2:00-4:00—Army sports.
4:30-6:30—Junior girls.
5:30-6:30—Basketball.
9:30-10:00—Men's volleyball.

Saturday
11:00-12:00—Juvenile classes.
2:00-4:00—Basketball.
4:30-5:30—Basketball.
5:30-6:30—Basketball.
7:00-8:30—Basketball.
8:30-9:30—Basketball.
9:30—10:00—Basketball.

AUDITORIUM SCHEDULE

Monday
7:00-8:30—Intermediate girls.
8:30-9:30—Ladies class.

Thursday
7:00-8:30—Intermediate girls.
8:30-9:30—Ladies class.
9:30-10:00—Event night.

Fewer Patients At Hospital

Removal of the military [illegible] the Prince Rupert area has [illegible] sulted in a sharp decline in [illegible] number of patients treated [illegible] the Prince Rupert General Hospital in comparison with a [illegible] ago. Finance Committee chairman Arnold Flaten reported [illegible] Friday night's hospital board meeting. Many of the [illegible] patients received treatment [illegible] the hospital.

Inpatient days during M[illegible] totalled 2,229, as against [illegible] March, 1945, while outpatient days last month were [illegible] against 331 for the same month a year ago.

Inpatients treated last month totalled 227, while there were 158 outpatients treated. The [illegible] maintaining inpatients for the month was $9,959, while the outpatient cost was $1,345. Average cost per day for inpatients was $4.73, while cost of treating outpatients was 85 cents a day.

BORROWING CAN BE GOOD BUSINESS . . .
Do you need Money for Taxes?
If you are short of cash to pay your income or other taxes, a B of M personal loan may be the answer to your need.
See the manager or accountant of your neighbourhood B of M branch. You will like their helpful approach to your problem.
PERSONAL LOANS for every useful purpose
27¢ a month for a $100 loan ... repayable in 12 monthly instalments (equal to 6% interest per annum)
LARGER LOANS AT PROPORTIONATE COST
"MY BANK" B of M
AD24
BANK OF MONTREAL
Working with Canadians in every walk of life since 1817

EASTER
SOON . . .
EASTER WILL BE HERE.
SEE . . .
OUR MANY GIFT SUGGESTIONS.
SEND . . .
EASTER GREETINGS ON . . . COUTTS CARDS.
McRae Bros. Ltd

TO THE PEOPLE OF PRINCE RUPERT
Who Suffer With Their Feet
You will be interested to know that there is a man in town who has had a wide experience in the correction of fallen arches, and can make Arch Supports that will relieve that painful and tired feeling that only foot sufferers can explain.
Mr. Bill Terry, with many years of study of foot ailments, is now in Hill's Shoe Store, and will be pleased to take an impression of your feet and let you know what can be done in your individual case.
Mr. Bill Terry is also in charge of the Shoe Repairing Dept. where your repairs are executed neatly and promptly. Call around and see him for either reason.

Plumbing and Heating Engineers
OIL AND COAL STOKERS
Barr & Anderson LIMITED
Corner 2nd Ave. and 4th Street
Phone Red 389 P.O. Box 1294

KWONG SANG HING
HOP KEE
CHOP SUEY HOUSE
612 7th AVE. WEST
(Next to King Tai)
All your patronage welcome
Open 5 p.m. to 2 a.m.
Outside Orders from 2 p.m. to 2 a.m.
PHONE RED 247

Minora Blades
SPEED U[illegible] SHAVIN[illegible]
Minora gives you quicker sh[illegible] than ordinary double-edge r[illegible] blades. It's the quality bl[illegible] In the low price field. Fits [illegible] double-edge r[illegible]
4 BLADES 10¢ Minora BLADES

— EXPERT —
RADIO REPAIR[illegible]
All Work Guaranteed
ELECTRICAL SUPPLI[illegible]
HOME APPLIANCES
FLUORESCENT LIGHT[illegible]
PUBLIC ADDRESS
INTERCOM
Mail Orders shipped [illegible] day as received
RUPERT RADI[illegible] & ELECTRIC
313 Third Avenue We[illegible]
Phone 644 — Box [illegible]

UNION STEAMSHIPS
SAILINGS FOR VANCOU[illegible] and Way Points
Tuesday—SS Catala, 1:3[illegible]
Friday—SS Cardena, 10 [illegible]
Sailings for Queen Char[illegible] Islands every fortnig[illegible]
Further Information, T[illegible] and Reservations
FRANK J. SKINNER
Prince Rupert Agent
Third Ave. Phone [illegible]

CANFISCO
The Seal of Quali[illegible]
BRITISH COLUMBIA'S
FINEST SALMO[illegible]

PRINCE RUPE[illegible] DRY DOCK AND SHIPYA[illegible]
SHIPBUILDERS AND ENGINEERS
Iron and Brass Castings
Electric and Acetylene Welding
SPECIALISTS ON SAWMI[illegible] and MINING MACHINERY

THE NEW B. F. Goodrich SILVERTOWN
OUTWEARS PRE-WAR TIRES BECAUSE IT'S BUILT IN A COMPLETELY NEW WAY
Unlike any other tire, the B. F. Goodrich Silvertown is engineered and built in an entirely new way. A new kind of rubber, developed by B. F. Goodrich, is used—a rubber that runs cooler, wears longer, and resists bruises. An entirely new and stronger cord, also developed by B. F. Goodrich, is designed into a new type of tire body that stands more strain. In turn, this stronger body permits the use of a wider, flatter, longer wearing tread . . . a road-gripping tread with greater traction and safety.
This new kind of tire has been proven in more than 17 million miles of road tests—it definitely outwears pre-war rubber tires. Get the new Silvertowns . . . the greatest mileage tires of all time . . . built by B. F. Goodrich, makers of over 32,000 articles of rubber, including footwear and industrial rubber products.
BFG THE GREATEST MILEAGE TIRE OF ALL TIME
B. F. GOODRICH BATTERIES
Choose your battery as you would your tires. For extra power and long life, get a B. F. Goodrich Battery. Ask for them at your nearest Goodrich dealer.
B. F. Goodrich SILVERTOWN TIRES
RIGHT FROM THE START B.F.Goodrich FIRST IN RUBBER
For those who prefer maximum non-skid, the famous Life-Saver Tread is still available.
6-06

Train Schedule

For the East—
Monday, Wednesday, Friday—8 p.m.
From the East—
Tuesday, Thursday, Saturday—10:45 p.m.

RAILWAYS FOR CHINA

CHUNGKING, (AP)—Three railway lines are to be constructed in China under a post-war five year railway reconstruction plan, announced General Yu Fei-peng, minister of communications.

News and Views of the District

Timely Topics from Terrace

Highway to Remo in Good Shape—Weather Is Cool and Unseasonable

Those who have been on the highway west of Terrace recently have been agreeably surprised at the excellent condition of the road as far as Remo. In spite of the heavy traffic which has at times passed over it and very little that has been done on it in the way of repairs, the surface is practically as good as it was at the time the contractors finished building it about two years ago. For this reason it seems hard to understand that the bad spots which do at times occur on the highway are not given the immediate attention they deserve in order that the really fine road between Terrace and Prince Rupert may be kept open.

Since the meeting a few evening's ago in Terrace when some 25 people talked over the feasibility of forming an aero cluo about 12 members enrolled. It is expected to enrol upwards of 30 members. One of the objectives is to be the training of pilots for civilian flying.

Melvin Harper, sanitary inspector, Prince Rupert, paid Terrace a visit on Thursday and engaged in conference with Municipal Clerk Sherwood. It is probable some new bylaws will later materialize to control the installation of plumbing facilities.

Weather stays cold. Gardeners lack keenness. Travellers speak of deep snow in all the country round. People living alongside the Skeena ask each other, "Will there be a flood?"

Miss June Warner, daughter of Mr. and Mrs. D. C. Warner of Terrace, arrived on Thursday from Saskatoon where she has been attending the Bethel Bible Institute.

Bdr. W. C. Lindstrom, son of Mr. and Mrs. C. Lindstrom of Reno, is home for a thirty-day leave. William came over to Canada on the Ile de France and arrived on April 5. He was working in the Canadian Records Office in London.

Rev. Father Racette spent a few days in Prince Rupert during the week.

Alternations, which are designed to make the place more modern and attractive, are being made at the Philbert Hotel.

COL. BATTEN RETIRES

OTTAWA—Retirement of Col. Batten, officer commanding, fixed defences, Pacific Command, Canadian Army, is announced.

Kitwanga Chief Buried Today

Funeral of Paul Benson, native chief of Kitwanga, who passed away in Prince Rupert last week was held at Kitwanga this afternoon with Rev. J. Haxhurst, Anglican Rector of Hazelton officiating. The body was forwarded to Kitwanga Saturday night and was met by a number of the Kitwanga villagers, led by the Kitwanga Brass Band, who formed a procession to the home of the deceased.

LAND REGISTRY ACT
Re: Certificate of Title No. 19971-1 to Lots 29 and 30, Block 5, District Lot 369, Village of Terrace, Map 972.
WHEREAS satisfactory proof of loss of the above Certificate of Title issued in the name of Henry Stewart Creelman has been filed in this office, notice is hereby given that I shall, at the expiration of one month from the date of the first publication hereof, issue a provisional Certificate of Title in lieu of said lost certificate, unless in the meantime valid objection be made to me in writing.
DATED at the Land Registry Office, Prince Rupert, B.C., this 4th day of March, 1946, A.D.
Andrew Thompson,
Deputy Registrary of Titles.

IN THE SUPREME COURT OF BRITISH COLUMBIA
IN PROBATE
IN THE MATTER OF THE "ADMINISTRATION ACT"
—and—
IN THE MATTER OF THE ESTATE OF JOHN ELLSWORTH GARLAND (otherwise known as John Garland), DECEASED—INTESTATE.
TAKE NOTICE that by Order of His Honor, Judge Fisher, made on the 12th day of April, A.D. 1946, I was appointed Administrator of the Estate of John Ellsworth Garland, otherwise known as John Garland, deceased, and all parties having claims against the said estate are hereby required to furnish same, properly vrified, to me on or before the 22nd day of May, A.D. 1946, and all parties indebted to the estate are required to pay the amount of their indebtedness to me forthwith.
DATED at Prince Rupert, B.C., this 12th day of April, A.D. 1946.
GORDON F. FORBES,
Acting Official Administrator,
Prince Rupert, B.C.

IN THE SUPREMF COURT OF BRITISH COLUMBIA
IN THE MATTER OF THE "ADMINISTRATION ACT"
and
IN THE MATTER OF THE ESTATE OF HENRY SHARP MISNER, DECEASED — INTESTATE
TAKE NOTICE that by Order of His Honor, Judge W. E. Fisher, Local Judge of the Supreme Court of British Columbia, I was on the 2nd day of April, 1946, appointed Administrator of the Estate of Henry Sharp Misner, who died on or about the 14th day of January, 1946. All persons indebted to the said Estate are required to pay the amount of their indebtedness to me forthwith and all persons having claims against the said Estate are required to file them with me properly varified on or before the 15th day of May, 1946, failing which distribution will be made having regard only to such claims of which I shall have been notified.
DATED at Prince Rupert, B.C., this 2nd day of April, A.D. 1946.
GORDON F. FORBES,
Acting Official Administrator,
Prince Rupert, B.C.
—92

IN THE SUPREME COURT OF BRITISH COLUMBIA
IN PROBATE
IN THE MATTER OF THE "ADMINISTRATION ACT"
and
IN THE MATTER OF THE ESTATE OF JUSTUS HERMAN HELIN, otherwise known as HERMAN HELIN, DECEASED — INTESTATE
TAKE NOTICE that by Order of His Honor, Judge Fisher, made on the 3rd day of April, A.D. 1946, I was appointed Administrator of the Estate of Justus Herman Helin, otherwise known as Herman Helin, deceased, and all parties having claims against the said estate are hereby required to furnish same, properly verified, to me on or before the 15th day of May, A.D. 1946, and all parties indebted to the Estate are required to pay the amount of their indebtedness to forthwith.
DATED at Prince Rupert, B.C., this 3rd day of April, A.D. 1946.
GORDON F. FORBES,
Acting Official Administrator,
Prince Rupert, B.C.
—92

News of Town of Smithers

Watson Store Remodelled—New Municipal Clerk—Dimock Quits

SMITHERS—Watson's completely remodelled store opened last Friday. Present for the opening were David Allen, manager of Kelly Douglas in Prince Rupert, and William Falconer from Vancouver. Watson's is one of the oldest grocery stores in Smithers, having been established some 25 or 26 years ago by the late Fred Watson as Watson's Store. Two of Mr. Watson's sons, Joseph and Walter, are still actively interested. Ralph Smith, well known Prince Rupert butcher, who has been working for Watson's store for the past seven or eight years, is manager of the meat department.

George Middleton, assistant superintendent of the Canadian National Railways at Smithers, has been transferred to Moose Jaw, Saskatchewan, to take up duties as assistant superintendent at that point.

E. K. Inch from Wells arrived in Smithers last week with his wife and small son. Mr. Inch has recently returned from overseas. He will take over duties as municipal clerk, replacing C. L. Dimock, who is retiring to the south. Mr. Dimock has been municipal clerk for 18 years and, in addition, has been secretary of the ration board which he served with faithfulness and efficiency since its inception. The members of the local ration board will be holding a small dinner for Mr. Dimock later on in the month before he leaves Smiths May 1.

At the request of the Smithers District Chamber of Commerce, J. Dunn, chief dispatcher of the Canadian National Railways, has arranged to have a clerk on duty at the station for an extra hour each day, making the open hours to 5 p.m. instead of 4 p.m. as it has been for some time.

Constable M. Stevens of Prince Rupert arrived in Smithers this week, replacing Constable Victor Dale-Johnson who was transferred from Smithers to Massett recently. CoCnstable Stevens will take up residence in the Mayer house.

Constable W. C. (Lefty) Gardiner recently purchased a black horse from the Menzies brothers near Quick.

FISHERMEN'S UNION GIVES PIONEERS $100

A contribution of $100 to inmates of the Pioneers' Home for the purchase of clothing and personal requirements was authorized Sunday by the Deep Sea Fishermen's Union as well as a $10 donation to S. B. Calder, home superintendent, whose household and personal effects were destroyed in Thursday's fire.

In announcing the donations, Union president Hagbert Hanson said that the $100 check had been made payable to Mr. Calder and that he was authorized to spend it for the benefit of those under his charge.

The union also authorized its annual donation of $10 to the Queen Alexandra Children's Solarium near Victoria.

Advertise in the Daily News.

Weekly Ration Fashion for a family of four

Weekly Meat

SUN.	MON.	TUES.	WED.	THU.	FRI.	SAT.
Roast Beef	Beef Roll Up	Fish Dish	Sausages.	Lamb Fricassee	Egg Scallop	Meat Loaf Triplet
Group C	left-over	unrationed	Group D	Group D	unrationed	Group C
4 lbs. 2 Coupons			1 lb. 3 tokens	2 lbs. 6 tokens		1½ lbs. 6 tokens
1 token left over.						

The traditional roast day of the week could feature no finer eating than a cooked-to-perfection roast of beef. Remember that a moderate oven temperature has a double function, for not only does the meat shrink less but the drippings are of better flavour and colour for future use. For Monday serve a beef roll up. Spread the moistened and seasoned ground meat out on wax paper, cover with a dressing made from that staling bread, roll up jelly roll fashion and bake in a moderate oven. Fish is scheduled for meatless Tuesday. Wednesday's sausage meal will add to your drippings collection, so valuable these days. A tasty lamb fricassee on Thursday should elicit demands for an early encore. On Friday an interesting scalloped dish can be built out of hard cooked eggs, which now are market plentiful, a bright vegetable and a good cream sauce, with salad greens and Hot Cross Buns as good companions. On Saturday you can put extra nutrition into a meat loaf by combining ½—¾ lb. unrationed liver with ground beef and veal. From the amounts suggested your ice-box should boast a useful left-over for Sunday supper. And your ration budget for the week will show a one token credit.

SLIM REGENCY BOWS IN

It's the newest most dashing of Spring fashion trends—the muffled throat, cutaway and tight little waist of a Regency dandy. See how handsome it is in this suit by Monte-Sano of New York.

Would a few pounds less let you wear fashions like this? Then write for the *"Kellogg Weight Control Plan,"* a purse-sized guide with 63 reducing menus planned for your own needs.

These menus include Kellogg's *All-Bran* because it is guaranteed, on a double-your-money-back basis, to keep you regular naturally. And, being made only from the *vital outer layers* of the wheat, it is rich in certain "protective" food elements your body must have, diet or no diet.

No wonder this delicious cereal is served by nearly one out of every two families in Canada. Order Kellogg's *All-Bran* today. To get the *"Kellogg Weight Control Plan,"* cut the box-top from the package; print your address and request on the back and mail to Kellogg Co. of Canada, Ltd., London, Ontario.

WHERE QUALITY IS BORN!

"Royal City" quality begins with seed, and you'd be amazed at the tests it undergoes. It's rigidly selected so that we get the varieties best suited for canning. Right from the very beginning, only fruits and vegetables of the finest quality are allowed to appear under the "Royal City" label.

ROYAL CITY DICED CARROTS

ROYAL CITY
CANNED FOODS

APRIL FOOL YOUR BUDGET!

For Easter Gifts, Easter cards and all the things you need this month, come to THE VARIETY STORE! We've cards and gifts to please everyone. Come in and have fun just looking around!

THE VARIETY STORE
"Where Your Dimes Are Little Dollars"

HOTEL AND RESTAURANT SUPPLIES
JANITORS' SUPPLIES
Prompt Service — Lowest Prices
Representing . . .
Lysbane Products, G. H. Wood's Sanitation for the Nation, Brodie Brush Works, Westinghouse Lamps, International D.D.T. and others.
PRINCE RUPERT SUPPLY HOUSE
P.O. Box 772 —:— Phone 632

FOR YOUR
SPRING CLEANING NEEDS
CLEAN UP
You will find in our varied stock of paint cleaners, polishes, waxes, mops, brooms and cleaning materials, everything you need to make the job as easy and efficient as possible.
Gordon's Hardware
McBride Street Phone 311

PRINCE RUPERT
AUCTION MART
(Opposite Civic Centre Bldg.)
Sales Every Saturday
WE SELL EVERYTHING
Goods Sold On Commission
Household Sales Conducted at Your Convenience
FURNITURE AND HOUSEHOLD GOODS WRAPPED, PACKED AND CRATED
Estimates Given Free
GEO. J. DAWES
The Auctioneer
PHONE RED 127
Ask for George

CENTRAL HOTEL
Weekly and Monthly Rates
For your convenience . . .
NEWLY DECORATED
Transient Rooms
Cafe
In Connection
LICENSED PREMISES
(Renovated)
PHONE 51

HOME OWNERS
IT IS TIME
FOR YOUR SPRING REPAIRING!
We have now in stock a substantial quantity of Cedar Shingles, Birch and Cedar Panelling in a variety of finishes, Insul-Brick, Building Papers, etc.
Philpott, Evitt & Co. Ltd.
LUMBER AND BUILDING MATERIALS
Phones 651 and 652

USE AN AD IN THE DAILY NEWS—CIRCULATION COUNTS

J. L. CURRY
CHIROPRACTOR
If pain -- Chiropractic!
If nerves -- doubly so!
Smith Block Green 995

We Have Done IT!
Seeing is Believing — COME IN — Look for the Red "TODAY'S SPECIAL" Cards with the black arrow indicating one of the Bargains of the Day!
MUSSALLEM'S ECONOMY STORE
(Opposite Canadian Legion)
Phones 18 and 19 P.O. Box 575

Fresh Local Raw and Pasteurized MILK
VALENTIN DAIRY
PHONE 657

COMMERCIAL HOTEL
COMPLETELY MODERN
Warm comfortable rooms with plenty of hot water. Reasonable weekly rates to reliable tenants.
First Ave. and Eighth St.
BOX No. 997 PHONE 676

Storage and Furniture Crating
HYDE TRANSFER
Phone 580

NEW ROYAL HOTEL
A Home Away From Home
Rates 75c up
50 Rooms, Hot and Cold water
PRINCE RUPERT, B.C.
Phone 281 P.O. Box 196

Steamship Service from PRINCE RUPERT to
OCEAN FALLS
POWELL RIVER
VANCOUVER
Thursday at 11:15 p.m.
to KETCHIKAN
Wednesday Midnight
FARES and INFORMATION at CITY TICKET OFFICE
528 Third Avenue
and DEPOT TICKET OFFICE

For Reducing Diets
Kellogg's ALL-BRAN for Constipation
Made by Kellogg's in London, Ontario

NORTHERN AND CENTRAL BRITISH COLUMBIA'S NEWSPAPER

Phone Blue 850 P.O. Box 1464
Green & Corrins
Builders and Painters
All Interior and Exterior Work
Free Estimates and Prompt Service

York General Construction
See or Phone Us on a New Insulation
KIMSUL Something New and the Best
Free Estimates on Any Kind of Construction
You Name It, and We Can Do It
WE HAVE OUR OWN SHOP — WE CAN MAKE ANYTHING
Phone Black 126 Day Phone Green 937 Evenings

We serve you nothing but the best—Special Red Brand Beef, Choicest fresh Vegetables and Fruits
Complete line of Groceries
OUR DELICATESSEN DEPARTMENT OPEN DURING REGULAR STORE HOURS
Choicest Cooked Meats, Meat Pies, Roast Chickens, Fish and Chips daily. We are ready to serve you Chinese dishes—Chow Mein, Chop Suey, etc., to take out. Cooked with delicate taste and quick service.
TRY US!
RUPERT BUTCHERS
Phone 21 — Third Ave. West — Next Royal Hotel

FOUR STAR TRANSFER
"SERVICE WITH A SMILE"
Phones:
Blue 69 — Res. Green 820
Prop., L. Christopherson
(Ex-Naval Vet.)

LING
THE TAILOR
We are taking cleaning and pressing and steam pressing while you wait.
PHONE 649 220 Sixth Street

PUBLIC DRIVE WILL RAISE FUNDS

(Continued from Page 1)

out these lies in the Vancouver Sun."

Mayor Daggett outlined the efforts of city council since 1943 to correct the situation at the Pioneers' Home and the struggle since 1944 to provide new quarters for the inmates. He quoted directly from minutes of city council and committee meetings.

He pointed out that while the provision of such a home for elderly men is not primarily a city responsibility, the home was established here because many of the men wished to remain in the north, which they had pioneered, so that they would be among their friends.

He told of the efforts by council since 1943, first to provide a new home by building one and, later, when building was conceded to be a wartime impossibility, to finding some existing structure that would be suitable.

"There have been few meetings, either of council or of the health committee," he said, "that the matter of better quarters for the pioneers has not been mentioned."

The site originally chosen in Section Two had aroused objection, expressed by petitions and delegations, on the part of a certain section of the population, Mayor Daggett said.

"When we called for tenders to build a new home we received objections to the Section Two site both by petitions and delegations. We were told that there would be 'lots of vacant buildings after the war.'"

"In spite of protests it is still the opinion of city council that Section Two should be the site of the Pioneers' Home," Mayor Daggett asserted.

Alderman George Hills, civic finance committee chairman, was rewarded with a wave of applause when he declared: "As chairman of the finance committee I don't know where the money is coming from but we will build a good Pioneers' Home and worry about the funds later."

TERRACE RECTOR ORDAINED HERE

Impressive Rite at St. Andrew's Cathedral Yesterday.

At a Palm Sunday ordination service in St. Andrew's Cathedral yesterday morning, Rev. Rowland Hills of Terrace, grandson of the first Bishop of British Columbia, was invested into the Anglican priesthood by Right Rev. J. B. Gibson, Bishop of Caledonia. Assisting at the hour-long rite which was witnessed by a congregation filling the cathedral, were Rev. Basil Prockter, Rector of St. Andrew's and Canon W. F. Rushbrook.

Grandson of Rt. Rev. George M. Hills, who was consecrated Bishop of British Columbia in London in 1859, Rev. Mr. Hills is Rector of the Anglican church at Terrace. His ordination was witnessed by his mother, who travelled from Vancouver to witness the event, and by his sister, Miss Dorothy Hills, who assisted him with his work at service was a morning prayer service, read by Rev. Mr. Hills. Mr. Hills also delivered the sermon at the evening service.

The ordination service opened with a processional hymn, "Crown Him With Many Crowns", as the choir, followed by the candidate, Rev. Mr. Prockter, Canon Rushbrook and Bishop Gibson, in that order of precedence, proceeded down the aisle to the chancel.

In the sermon which followed, Terrace.

Preliminary to the ordination Rev. Mr. Prockter, outlined the dedicated powers of the priesthood, emphasizing the duties of the clergy to the people, and those of the people to the clergy. Canon Rushbrook then presented Mr. Hills, the candidate, to Bishop Gibson.

The Litany "O God, The Father of Heaven" was sung by Rev. Mr. Prockter, with antiphonal response by the choir, led by Peter Lien. This was followed by a short ante-communion service led by Canon Rushbrook.

Examination of the candidate was made by Bishop Gibson, who, prior to ordination, led in singing the antiphonal hymn "Veni Creator Spiritus" (Come, Holy Ghost), with response by the choir and congregation. The ordination rite was concluded with the reading of the Nicean Creed by the Bishop.

Following the offertory hymn, "And Now, O Father", Holy Communion was administered by the Bishop, and the service concluded with the hymn, "O Master, Let Me Walk With Thee."

GIFTS TO SOVIET

LONDON, (AP)—A book containing the names of thousands of residents of the Southgate and Wood Green districts of London who sent gifts to Russia and money to a hospital at Kursk was presented to Fedor Gusev, Soviet ambassador.

TORONTO EXPOSITION FIRE

TORONTO — The great grandstand at the Toronto Exposition grounds was destroyed by fire yesterday. Loss is placed at $250,000.

TODAY'S STOCKS

Courtesy S. D. Johnston Co. Ltd.

Vancouver	
Bralorne	16.10
B. R. Con.	.20
B. R. X.	.16
Cariboo Quartz	3.85
Dentonia	.68
Grull Wihksne	.19½
Hedley Mascot	2.40
Minto	.07½
Pend Oreille	3.50
Pioneer	6.25
Premier Border	.12
Premier Gold	2.25
Sheep Creek	1.50
Taylor Bridge	.95
Whitewater	.03½
Vananda	.45
Congress	.14
Pacific Eastern	.16
Hedley Amalgmated	14½
Spud Valley	.25
Central eballos	.19
Oils	
A. P. Con.	.16
Calmont	.33
C. & E.	2.25
Home Oil	3.40
Toronto	
Aumacue	1.21
Beattie	1.40
Bobjo	.23½
Buffalo Con.	.37
Con. Smelters	89.50
Eldona	1.03
Elder	1.08
Giant Yellowknife	7.50
Hardrock	.96
Jacknife	.25½
Joliet Quebec	1.24
Little Long Lac	2.71
Madsen Red Lake	4.40
Macleod Cockshutt	2.99
Moneta	.68
Omega	.25
Jickle Crow	4.00
San Antonio	5.50
Senator Rouyn	1.10
Sherrit Gordon	2.17
Steep Rock	3.45
Sturgeon River	.36
Lynx	.37
Lapaska	.53

TODAY and TUESDAY
At 1 - 3 - 5 - 7 - 9 P.M.

A dashing rogue and this beautiful blonde defy a king . . . to win your heart!
COLUMBIA PICTURES presents
Alexandre Dumas' The FIGHTING GUARDSMAN
with WILLARD PARKER • ANITA LOUISE • JANIS CARTER
JOHN LODER • EDGAR BUCHANAN • GEORGE MACREADY

on the same program
MARCH OF TIME
COLORED CARTOON
COMMUNITY SING
Capitol A FAMOUS PLAYERS THEATRE

RUPERT PEOPLES STORE
Tomorrow's Store
TODAY
offers . . .
SPRING STYLES for Easter

S. E. PARKER LTD. are pleased to announce the appointment of Gus Stromdahl as Shop Foreman. Gus has had several years of experience with S. E. Parker Ltd., and with a full staff of seven qualified mechanics, and up-to-date equipment, Parker Garage is now in a position to turn out Guaranteed Mechanical work.

MOTORISTS! Phone 83, and ask for Gus.

DON'T FORGET!

There's a Ford In your future!

S. E. PARKER LIMITED
170 East 3rd Avenue Prince Rupert, B.C.

We are pleased to announce that conditions now permit us to place on the market again
"RUPERT BRAND"
SCOTCH TYPE SMOKED KIPPERS
SMOKED ALASKA BLACK COD
SMOKED MILD CURED SALMON
Try them today from your Butcher or at your favorite restaurant.
Canadian Fish
— AND —
Cold Storage
COMPANY LIMITED
PRINCE RUPERT, B.C.

An Announcement
To the Motoring Public . . .
NEW HOURS FOR SALE OF GAS
— AT —
LONG MOTORS
WEEK DAYS - - - - - 8 A.M. TO 9 P.M.
SUNDAYS - - - - - - 1 P.M. TO 4 P.M.
This is a service for your convenience . . . you are invited to take advantage of it.
Operator—FRANK MORRISON

This Is Our Business

Take advantage of our many years of auto and general machine repair experience.

The Terrace Machine Shop and Garage is under the management of Bill Osborne and has secured the services of J. Campbell, who has had many years of experience in car and truck work.

CONSULT US
Terrace Machine Shop
AND GARAGE
Terrace

TERRACE
Transfer & Taxi
Storage
WE MEET ALL TRAINS—SERVICE TO ANY POINT IN THE DISTRICT
(H. SMITH)
P.O. Box 167 TERRACE

EARLY NEWS IS WELCOME

Local news items, to ensure publication, should be in the office by 10 a.m. Contributors are asked to bear this in mind. Items of social and personal interest are always welcome.

HEADACHE? Help get quick relief with ABBEY'S EFFERVESCENT SALT

Jewellery VALUES . . . that speak for themselves!

John Bulger
LIMITED
Third Ave. Phone 122

FOUR VETERANS
PRINCE RUPERT DECORATORS
Specialists in Each Branch
Paperhanging — Signs
Decorating
Blue 285 — Box 1422 Stn. B.

-- Classified Advertising --

Classifieds: 2c per word per insertion, minimum charge, 50c. Birth Notices: 50c; Cards of Thanks, Death Notices, Funeral Notices, Marriage and Engagement Announcements: $2.

FOR SALE

FOR SALE — '30 Chrysler, '30 Studebaker, '30 G.M.C. truck, 1-ton. Apply National Motors, phone Red 392 or Box 988. (91)

FOR SALE—5-room house with bath. 529 7th Ave. West. Call 633 8th Ave. West. (90)

FOR SALE — 6-room furnished house. 742 7th Ave. West. (100)

FOR SALE — McClary electric range, used, $10.00; barber chair, fair shape, $35.00; small size coal and wood stoves, new, $28.50; new hardwood chairs, special, $2.65; tri-light lamps, big assortment, used, from $5.00; electric and battery radio sets from $10.00; electric press irons; hot plates, new, $4.75; drinking classes, new, 10c; slightly used kitchen set, $16.50; dining room set, seven pieces, in good shape $45.00. All kinds of furniture and hardware bought and sold at the lowest prices. B. C. FURNITURE CO. Black 324.

FOR SALE—Dressing table, chiffoniere, single and double beds complete, modern kitchen sink complete, small tables, stand lamp. Phone Blue 562. (tf)

FOR SALE — 1 double bed; 2 camp beds; 2 dressers; 1 dining room suite, painted; 1 chesterfield suite; kitchen table and chairs. Phone Black 751 or call 1028 10th Avenue East. (90)

FOR SALE—Singer sewing machine, Toronto couch and other household goods. Apply after noon, 145 7th Ave. East. (89)

FOR SALE—12x14 cabin. Fishermen's New Floats. (90)

FOR SALE — McClary Quebec heater; dinette suite; mantel electric radio; mattress. 424 8th Ave. East, or phone Black 614. (90)

FOR SALE — 32-ft. troller and halibut. 9-ft. beam. 5½-ft. draft. Good condition, ready to go. Boat number 087X, Cow Bay. (89)

FOR SALE—Vacant modern flat May 1 with 3 bedrooms in building which is for sale at 171 3rd Ave. E. Ground floor earning good rental. A reasonable offer will be accepted. Apply Dybhavn & Hanson, Ltd. (91)

FOR SALE—One black coat, size 16; also one fur jacket, size 16. Both practically new. Phone Black 390 or call 117 4th Ave. W. (91)

FOR SALE—Tri-lite lamp, magazine rack, coffee table, electric fan, office chair and record player. Apply 117 4th Ave. W. or phone Black 390. (91)

FOR SALE — White enamel range, like new. 221 4th Ave. E. Phone Black 633. (90)

FOR SALE—Six room house with bath; on two lots, fenced with nice garden, berry and currant bushes. Two oil-burning stoves, kitchen and living-room; full sized basement, part concrete. Ideal location. Phone Blue 469. (tf)

FOR SALE—Five windows, four cedar posts. 1108 7th Ave. E. (tf)

FOR SALE—17 h.p. Rap, semi-diesel, complete with shaft and propellor, in good condition. $200. Phone Green 609. (91)

FOR SALE—Troller, "G and G." New Floats. (90)

FOR SALE—7 h.p. Palmer marine engine. Apply Tchjesvold, Dodge Cove, Digby Island. (94)

FOR SALE—8 h.p. Vivian, shaft and propellor, 15 h.p. three cylinder Yale. Also brass shafting, propellors, transmissions and boat hardware. Atlas Boiler Works. (94)

HELP WANTED

WANTED — Fully experienced fisherman to go trolling. Have boat, ready to go. Would consider 50-50. Contact 318 6th Street West, back of Royal Hotel. (90)

WANTED—Reliable girl or woman to mind year-old baby. Will share house with couple. 117 4th Ave. E. (91)

WANTED

WANTED—.22 or .25 repeater or automatic rifle. Reply Box 103, Daily News. (91)

WANTED — Light housekeeping room. Box 104, Daily News. (90)

FOR RENT

FOR RENT—Four roomed furnished flat, close in. Phone 422. (89)

FOR RENT — Furnished seven-room house. Apply 315 9th Ave. West or phone Green 838. (93)

FOR RENT — Housekeeping room. 801 Borden St. (tf)

FOR RENT—Two single furnished rooms. 224 5th Ave. West. (90)

LOST AND FOUND

LOST — Star-shaped black plastic earring, brilliant stone in centre. Valued as gift. Return to Daily News. (89)

MACHINERY

TO SAW better lumber more economically, use the modern and up-to-date type National Portable Sawmills, manufactured by National Machinery Company Limited, Vancouver, B.C. (tf)

RADIO SERVICE

RADIO SERVICE—For guaranteed radio satisfaction phone 6 and an Associated Radio Technician will call. McRae Bros. Ltd.

PERSONAL

RUGS AND CHESTERFIELD suites cleaned, shampooed and vacuumed. Phone Blue 318. (91)

SLENDOR TABLETS are effective, 2 weeks' supply $1; 12 weeks $5, at all druggists. (94)

DO YOU need any repairs, sidewalks or new foundation? We can do it. Sackner. Phone 51 or Box 280. (94)

LAND REGISTRY ACT

Re: Certificate of Title No. 22598-I to Lot Thirteen (13), Block Fourteen (14), Townsite of Atlin, Map 678.

WHEREAS satisfactory proof of loss of the above Certificate of Title issued in the name of William Arthur Dodd has been filed in this office, notice is hereby given that I shall, at the expiration of one month from the date of the first publication hereof, issue a provisional Certificate of Title in lieu of said lost Certificate, unless in the meantime valid objection be made to me in writing.

DATED at the Land Registry Office, Prince Rupert, B.C. this 9th day of April, 1946 A.D.

ANDREW THOMPSON,
Deputy Registrar of Titles.

"GOVERNMENT LIQUOR ACT"
NOTICE OF APPLICATION FOR CONSENT TO TRANSFER OF BEER LICENCE

NOTICE IS HEREBY GIVEN that on the 10th day of May, A.D. 1946, the undersigned intends to apply to the Liquor Control Board for consent to transfer of Beer Licence No. 7399, issued in respect of premises being part of a building known as Knox Hotel, situate at First Avenue in the City of Prince Rupert, Province of British Columbia, upon the lands described as Lots numbered Thirteen (13) and Fourteen (14) of Block Two (2) of Section One (1) Prince Rupert Land Registration District in the Province of British Columbia, from BEAUDOIN HOTEL CO. LTD., to KNOX HOTEL CO. LTD., of Prince Rupert, British Columbia, the Transferee.

DATED at Vancouver, B.C., this 26th day of March, A.D. 1946.

KNOX HOTEL COMPANY LTD.,
By J. C. LABELLE, President,
Applicant and Transferee.
—101

Easter Suggestions
Yardley Harriet Hubbard Ayer
Adrienne Elizabeth Arden
Lentheric Dorothy Gray
Ormes Ltd.
The Pioneer Druggists
THE REXALL STORE Prescription Specialists

Hollywood Cafe
PRINCE RUPERT'S NEWEST AND MOST UP-TO-DATE RESTAURANT
FULL-COURSE MEALS
FROM 11 A.M. TO 4 A.M.
Special Dinner Every Sunday - 5 p.m. to 8 p.m.
CHINESE DISHES A SPECIALTY
WE CATER TO PARTIES
CHOP SUEY CHOW MEIN
FOR OUTSIDE ORDERS PHONE 133
735 THIRD AVENUE WEST
Dance and Dine to "Harmoneer" Time.
Every Monday and Thursday—10:30 p.m. to 12:00 p.m.
Seventh Avenue Chop Suey House Reopening Next Week

EASTER CARDS
. . . By . . .
RUSTCRAFT
Ranging from 5c to 25c
DIBB PRINTING COMPANY
Office Supplies, Bookbinding, Printing, Stationery
Birthday and Every Day Cards
BESNER BLOCK Waterman Pens THIRD AVENUE

FONE 99 FIRST

A. MacKenzie Furniture
LIMITED
With . . .
VELLO CASEIN PAINT
your home can become
A SYMPHONY OF COLOR
Vello casein paint comes in eight lovely pastel shades and white; it flows smoothly, is easy to apply, and being free from paint odor, the rooms may be occupied the same day.
VELLO . . . An Accompaniment to Gracious Living
Phone us for complete information.
Phone 775 327 Third Ave.
"A GOOD PLACE TO BUY"

LINDSAY'S CARTAGE & STORAGE LIMITED
Established 1910
FURNITURE AND HOUSEHOLD GOODS PACKED, CRATED, STORED AND SHIPPED TO ALL PARTS OF CANADA AND U.S.A.
FOR QUICK, EFFICIENT, CAREFUL AND RELIABLE
SERVICE
Phone LINDSAY'S 60 or 68

TRY OUR CLASSIFIED ADS—THEY GET RESULTS