GIVE GENEROUSLY CANADIAN RED CROSS A GREAT CAUSE

PROVINCIAL LIBRARY VICTORIA, B.C.

The Daily News

NORTHERN AND CENTRAL BRITISH COLUMBIA'S NEWSPAPER

VOL. XXXIII, No. 61 — PRINCE RUPERT, B.C. MONDAY, MARCH 13, 1944 — PRICE FIVE CENTS

Eire Is Now Being Cut Off

Travel Between Britain and Ireland Is Being Suspended; Important Military Reasons

Allegation of Use as Espionage Base Leads to Drastic Action Being Taken.

LONDON, March 13 (CP) — Travel between Great Britain and Northern Ireland and Eire was suspended at midnight Sunday for military reasons "of paramount importance" and it was widely reported in London that this restriction was only the first step decided upon by Great Britain and the United States in a move to completely isolate Eire, which United States charges has been a base for espionage activities. An order prohibiting all but the most vital travel to and from Ireland followed closely opon the refusal of Premier Eamonn de Valera of Eire to oust Axis diplomatic representatives from Eire.

The order will impose a hard economic blow at Ireland which has been profiting from wartime tourist travel. Many Irish people serving in the forces or working in British industries will be unable to visit their homes for the duration of the war.

The border, 300 miles long, between Northern Ireland and Eire may later be closed.

Gas, coal and wheat going to Eire may be given a low priority rating.

WAR NEWS

RUSSIANS AT BUG RIVER

Red Army has now reached the Bug River in its overwhelming sweep westward against the Nazis. Twenty enemy divisions are in full retreat and have lost 100,000 men in the last month. In the south the Soviet forces are but 25 miles from Rumanian border.

BATTLE OF ITALY

Railway yards at Padus and Florence were heavily attacked last week-end by Allied planes based in Italy. Fort installations at Genoa were bombed and the Nazi naval base at Toulon, Mediterranean port. Thirty-six German planes were shot down in fighting over Italy and 14 Allied machines were lost. Ground fighting in Italy continues quiet.

HAMBURG MOSQUITO TARGET

United States and American bombers and fighters continued their attacks on objectives in Western Germany and France Saturday night. Hamburg was the principal objective of British mosquitoes Saturday night.

POPE APPEALS FOR PEACE

Pope has made an appeal to belligerent nations Sunday to turn their thoughts of peace. He asked that Rome be not a battleground.

RIGA BEING EVACUATED

According to reports reaching Stockholm, the Germans have ordered the evacuation of all civilians from Riga, Latvia, as quickly as possible.

MONTGOMERY OPTIMISTIC

General Bernard Montgomery declares that the enemy has been firmly stopped and that the Allies have a firm hold on the situation although the struggle will probably extend into the year.

FIRE HAS BLAZE—

DAMAGES OFFICERS' MESS

Old Building on Second Use as Officers' Mess Ruined by Fire Saturday

Prince Rupert's oldest building was saved from destruction Saturday afternoon when the fire department put out a smouldering blaze in the Yacht Club building on Cow St., now used as a Officers' mess.

The blaze, which broke out at 1 o'clock, started from the action of a defective fireplace, and spread upward to the attic. Thick billows of smoke filled the building.

Using spray nozzles, fire-Chief H. T. Lock entered upper floor of the building, attacking the blaze where it was mushrooming on the underside of the roof. He succeeded in preventing it breaking through and firemen extinguished the source.

The interior of the building which is owned by the Navy League, is covered by insurance.

Bowling Scores

Friday
Alberta 3, New York 0.
Detroit 4, Detroit 3.

Saturday
Montreal 4, New York 4.
Toronto 1, Toronto 1.
Montreal 5, Montreal 5.

Red Cross Donations

Acknowledged $9610.51

Members Bethel, Prince Rupert	40.00
	5.00
Mrs. I. Martin	5.00
Mrs. Thos. King	5.00
	5.00
	5.00
Mrs. C. Aberdeen	5.00
Mrs. A. McIvor	5.00
	5.00
	5.00
Mrs. A. Nesbitt	5.00
Thompson	5.00
Curtin	5.00
M. Crosby	10.00
Store Staff	50.00
Mrs. J. Eyolfson	15.00
Johnson	5.00
Mrs. J. Arney	5.00
Mrs. S. A. Newman	5.00
Mrs. J. L. Blain	5.00
Mrs. L. Styles	5.00
Mrs. J. Naylor	5.00
Mrs. T. A. McKeekin	5.00
Mrs. Barney Vick	5.00
V. Evitt	5.00
Boys' Organization	5.20
Hardware	50.00
& Currie	50.00
Ltd.	100.00
	25.00
	5.00
P. Parker	10.00
's Phone	10.00
Brokerage	15.00
	50.00
	$10,105.71

SHIPYARD CONFERENCE—

Post-War Proposals Endorsed

Overhauling of Shipbuilding, Steel and Aircraft Industries Advocated

VANCOUVER, March 13 (CP)—A postwar reconstruction and rehabilitation conference on Sunday approved a brief submitted by the Shipyard and General Workers' Federation stressing the necessity of maintaining the shipbuilding industry, developing a complementary steel industry and adapting the aircraft industry to civilian needs.

More than three hundred delegates representing over 150 British Columbia organizations are attending the conference which continued today.

PITILESS STRUGGLE

Admiral Doenitz Substitutes for Hitler at Memorial Day Ceremonies in Germany.

LONDON, March 13 (CP)—Admiral Doenitz substituted for Chancellor Adolf Hitler at the microphone on Germany's Memorial Day ceremony Sunday, telling the Germans that "a pitiless struggle is being waged for existence or annihilation of the nation.

Hitler had spoken at all previous Heroes' Day ceremonies since the war began.

MAJOR TRIQUET AND FAMILY

There is no prouder family in Canada right now than that of Major Paul Triquet, of Cabano, Que., who has been awarded the Victoria Cross, highest award for valor in the British Empire. His wife and two children are shown above, with Yolande, 8, on the left and Claude, 10, on the right. Mrs. Triquet, centre, is the former Alberte Chenier of Ottawa. The picture of Major Triquet was taken when he was a regimental sergeant-major with the Royal 22nd Regiment.

Bulletins

RED CROSS CAMPAIGN

TORONTO — Over $6,000,000 had been collected in the current Red Cross drive in Canada up to Saturday night. Vancouver had subscribed 74 per cent of its quota, and British Columbia had collected over $600,000.

AMENDING PC 9384

OTTAWA — Prime Minister Mackenzie King announced this morning that revisions will be made to wage control order PC. 9384. The revision will adjust the machinery of the order dealing with wage disputes.

VICTIMS OF BOMBING

LONDON—More than 1,000 people were killed or missing as result of bombings in the British Isles during last month. There were 1,700 injured. These figures are four times greater than in February a year ago.

Protest Made By Italians

Mass Meeting Expresses Opposition to Victor Emmanuel and Badoglio.

NAPLES, March 13—A mass meeting of Italian people, uninterferred with by the Allied authorities except that others than Italians were not permitted to attend, protested at Allied support of King Victor Emmanuel and General Pietro Badoglio as Premier.

APPEAL BY POPE PIUS

Pontiff Pleads That Eternal City be not Made Battleground.

ROME, March 13—"How can we believe any one would dare to turn Rome into a battleground?" asked Pope Pius yesterday in speaking on the fifth anniversary as his coronation as Pontiff. Such an act would be "militarily inglorious." It was a "grave hour" for Rome he declared.

Appealing to the belligerents to turn their thoughts to ways of peace, His Holiness appealed to responsible men on both sides that Rome be spared.

PUSH ON IN BURMA

NEW DELHI, March 13 (CP)—A series of Allied successes in the Akyab sector of Burma, including the occupation of Buthedaung near the port of Akyab, have been announced by Lord Mountbatten, Southeast Asia commander. The British are also pushing beyond Buthidaung, driving the Japanese from their hill positions.

In northern Burma the Chinese and Americans are continuing their southward smash along the main road in the Hukwang Valley, threatening to cut the Japanese railway line.

LOOSENING UP ON BEER

OTTAWA, March 13 (CP)—Prime Minister Mackenzie King announced today that the Dominion government is lifting restrictions on the amount of beer released to the public by the various provincial liquor boards. From now on responsibility for the quantity of beer released is the sole responsibility of the provinces.

Inquest Is Held Today

Inquest into the death of Joseph Oswald, employee of the Rayner Construction Co., who died on a train while being brought in from Salvus on Friday night last following a collapse at the company's road camp is taking place this afternoon before Coroner M. M. Stephens. The jury consists of Stan Saville, Silas Lucas, F. R. Drinkall, Archie McNeill, Pat Mazzei and William Stoller.

Bombing Germany

LONDON, March 13 (CP)—British mosquito bombers attacked Western Germany Sunday night and, on their return, Allied daylight formations roared in large numbers toward France. United States heavy bombers raided France yesterday without fighter escort.

Patriots Nab Island Base

LONDON, March 13 (CP)—The port of Pucisce, on Brac Island off the Dalmatian coast has been captured by YugoSlav patriots. Bric Island lies ten miles from the port of Split, and has been used in the past as a submarine base.

NURSES TO AIR LINES

TransCanada Assigns Ten New Graduates to Posts.

WINNIPEG, March 13. — Ten former nurses from various parts of Canada have completed their training and have been assigned to duty as trans-Canada air lines stewardesses. Graduates of the ninth T.C.A. school for stewardesses, they formed the first class trained by Betty Hemingson, supervisor. They are assigned as follows:

To Montreal: Ethel Boucher, Sherbrooke, Quebec, Graduate of Sherbrooke Hospital; Rita Myers, Kitchener, Ont., graduate of St. Mary's Hospital, Kitchener.

To Toronto: Marjory Hare, Jarvis, Ont., graduate of Toronto Hospital; Mary O'Neill, Hamilton, graduate of St. Mary's, Kitchener; Bernice Case, Toronto, graduate of Wellesley; Dorothy Mitchell, Bowmanville, Toronto Western.

To Winnipeg: Peggy Tyrill, Pouce Coupe, B.C. Graduate of St. Paul's Vancouver; Alice Clarke, Inchkeith, Sask., Regina General; Margaret Helen Smith, Deloraine, Man., Grace Hospital Winnipeg.

To Lethbridge goes Norma Evenson, Earl Grey, Sask., graduate of Regina Grey Nuns' Hospital.

Local Temperature

Maximum	42
Minimum	29

Auction Sale Of City Lots

Seven pieces of city owned property were sold at public auction at the city hall last week. Made available to the public by a by-law authorizing their sale, transactions were completed in the following cases:

Lot 10, block 37, section 7, sold to Harry A. Sites for $1,410.

Lot 24, block 8, section 1, sold to Doris L. Quander for $850.

Lot 4, block 40, section 5, sold to George Oakey for $350.

Lot 12, and the east half of lot 11, block 16, section 5, sold to Louis Amadio for $2,175.

Lot 3, block 4, section 1, sold to Victor Menzies for $750.

Lot 6, block 22, section 1, sold to Sydney D. Johnston for $2000.

Lot 5, block 22, section 1, solt to C. Ytreberg for $2,075.

REDS SMASH ON—

Closing On Black Sea

Kherson and Nikoliev Appear to be Next in Line for Soviet Liberation.

LONDON, March 13. (C.P.)—Four big Russian armies slashed at the Proskurov-Gusyatin Railway, leading from the Ukraine into Rumania and Hungary, Sunday, fought to within twenty-two miles of Kherson, important Axis base up the lower Dnieper River, and captured two hundred and ten localities. One Russian force cut the railway at a point presumably about forty-five miles north of the Rumanian frontier. Another Soviet Army is advancing on Nikoliev, at the mouth of the Bug River, and is only 22 miles away.

Odessa is the general objective of the gigantic Russian drive opened up in the south Ukraine. In many places the Russians are advancing at the rate of a mile an hour. The Germans are retreating in disorder, leaving small arms and equipment behind in their efforts to escape.

Local Tides

Tuesday, March 14

High	3:30	20.1 feet
	16:05	18.1 feet
Low	10:05	5.3 feet
	22:10	6.3 feet

British Coal Strike Breaks Up

Situation In Some Quarters, Including Wales, Is Obscure

LONDON, March 13 (CP)—The week-old strike of 100,000 British coal miners which cost Britain three hundred thousand tons of coal is slowly breaking up today with indications that a third of the men are now back at work. The situation as a whole is confused. The shutdown is still complete in some areas. The situation in the great South Wales coal fields is still critical.

Plant Work Is Under Way

The city engineer has been authorized to permit a water connection to be made between an army water main and the Fishermen's Co-operative packing plant being erected in waterfront block A off Section Two. Cost of the work will be around $800.

Construction work on the $50,000 plant is well under way and is under the charge of George Hills.

Goebbels Had Narrow Escape

STOCKHOLM, March 13 —It has been disclosed that Nazi Propaganda Chief Joseph Goebbels had a narrow escape on February 16 when a block-buster struck an hotel in Berlin where a party was being held. Goebbels got to an air raid shelter in time but other guests, including some high officials, were killed. The room in which the party was being held was hit.

More Favorable Weather in Italy

NAPLES, March 13—A change for the better in the weather in Italy may lead to fighting on a larger scale although so far there is only patrol activity. The principal action continues to be in the air.

SOUTH PACIFIC—

WEWAK IS HEAVY HIT

Twenty-Six Japanese Planes Brought Down—Troop Barges Sunk at New Britain.

ALLIED HEADQUARTERS IN SOUTHWEST PACIFIC, March 13 (CP)—American bombers and fighters destroyed twenty-six Japanese planes and probably shot down another six in a heavy assault Saturday on Wewak, Japanese base in northwestern New Guinea, headquarters announced today.

Australian pilots sank two Japanese troop-laden barges near Talasea, New Britain.

Rabaul was also subjected to another heavy bombing but again no Japanese planes came up to resist.

Allied planes dropped 160 tons of bombs on Wewak and 91 tons on Rabaul.

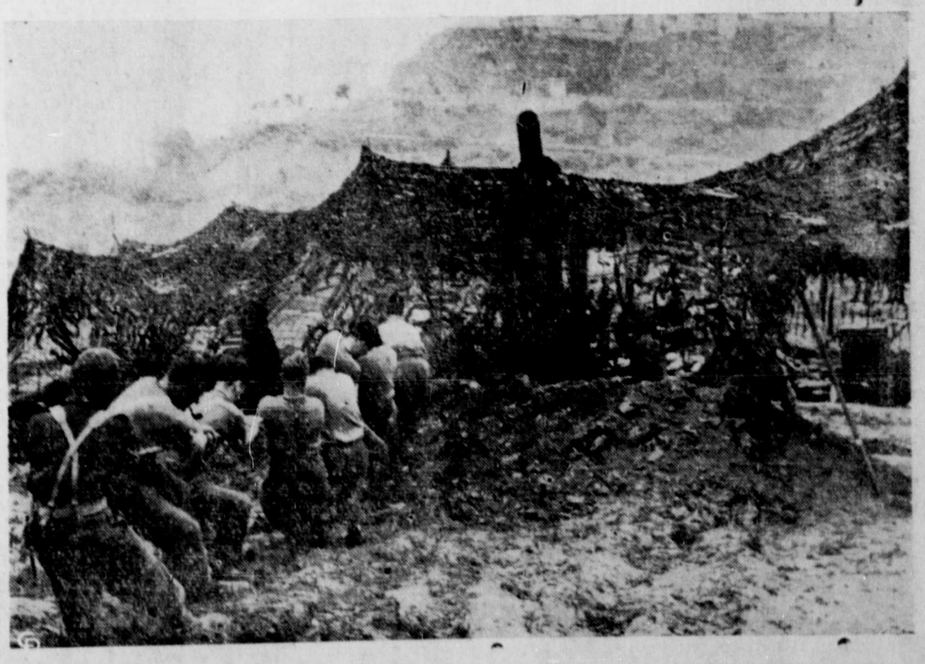

CANUCK OFFERS A HAND TO BRITISH TOMMIES—Teamwork pays dividends. A Canadian soldier (end of line), aids an English gun crew to pull a 5.5 gun into position as fierce fighting rages on the Eighth army front north of Ortona, Italy. Careful camouflage indicates precautions taken against sudden attack by Luftwaffe.

THE DAILY NEWS

PRINCE RUPERT, BRITISH COLUMBIA

Published Every Afternoon Except Sunday by Prince Rupert Daily News Limited, Third Avenue
G. A. HUNTER, MANAGING EDITOR

SUBSCRIPTION RATES

By City Carrier, per week	.15
Per Year	$7.00
Per Month	.65
By Mail, per Month	.40
Per Year	$4.00

MEMBER OF THE CANADIAN PRESS

The Canadian Press is exclusively entitled to use for publication of all news despatches credited to it or to the Associated Press in this paper and also the local news published therein.

All rights of republication of special despatches therein are also reserved.

ADVERTISING RATES

Death, Funeral, In Memoriam, Engagement and Wedding Notices. Card of Thanks	$2.00
Birth Notices	.50
Funeral Flowers, per Name	.10
Classified, 2c per word, per insertion, minimum	.50
Transient, per inch	.75
Contract, per inch	.50
Readers, per line	.25
Black Face Readers, per line	.50
Business and Professional Cards inserted daily, per month, per inch	$3.75

8 Columns, 12 ems. 287 Lines to Column.

DAILY EDITION UNION LABEL Monday, March 13, 1944

A Well Deserved Honor . . .

An event of unusual interest quite unique in the annals of the affairs of the native people on this part of the coast will take place on Wednesday of this week when Indian Agent James Gillett journeys to the native village of Kitkatla down the coast to conduct the investiture of Chief Edward Gamble with the British Empire Medal. Chief Gamble, owing to the state of his health, was unable to go to Ottawa to receive the medal personally from the Earl of Athlone, Governor General, on behalf of the King so the happy alternative was conceived of having the award sent to the coast and conferred at the recipient's own home village. Native delegates from several communities along the coast will proceed to Kitkatla to participate in the ceremonies and events which will be held in connection with the investiture.

It is fitting that our good native friends should be honored in this manner through the medium of Mr. Gamble. It is an appropriate mark of appreciation of their loyalty and service to the Empire which by the way includes the voluntary enlistment of many of them in this war as they did in the last.

While Tsimpsean tribe and Kitkatla band may feel particularly gratified that one of their number has been singled out for the honor, it is a timely gesture to all the native people.

Chief Gamble and his family are well known and respected not only in their own village but among the whole community of native people of the coast. The recipient of the King's honor is no stranger in Prince Rupert and he is highly respected to all with whom he has come in contact over the years.

The Daily News is happy to congratulate Mr. Gamble and to concur in the action of the crown in thus honoring a loyal subject.

Argentinean Situation . . .

Apart from any possible Axis influence, the present ferment in Argentina is due to causes dating much farther back than the attack by the Axis on Western Hemisphere security. It is the effect of a long contest between the old land-holding aristocracy and the newer idustrial groups which demand national economic policies detrimental to the cattle and cereal growers.

The ousting of the Ramirez regime—a regime closely connected with the Radical Party and thus with the industrial powers—could not have been due wholly to pro-Nazi leanings among the Conservatives. True the reason for their coup does seem to have been that Ramirez was about to declare war on the Axis. But what the Conservatives probably feared more than that was the likelihood that the Ramirez regime, by making itself a war government, could perpetuate its power indefinitely.

When this background of the Argentine spectacle is appreciated it becomes clear that Argentina was most concerned with the internal battle which has raged in there for nearly fifteen years. The Farrell regime must be, not an expression simply of a pro-Nazi attitude but the result of a complex situation, political and economic, within Argentina.

Wales To Fight Lung Diseases

CARDIFF, Mar. 13 (AP)—Wales is launching an intensified campaign against lung diseases with a mobile cine-camera x-ray unit installed in a bus.

The unit, said to be an advance on those about to be operated in England, uses ordinary miniature cinema films and can take more than 500 photographs a day. The tiny pictures, each one inch square, are projected on to a screen and the presence of active tuberculosis can be detected.

The Welsh National Memorial Association is playing a prominent role in the campaign.

Selected groups of people will be examined first and later the mobile plant will "mass radiograph" workers in factories and children in schools, reaching the remotest country district.

FIJI GENEROUS

SUVA (AP)—Before the end of the third year of the war, Fiji had given two bombers, five fighters, and had sent £20,000 ($88,000) to the Red Cross and St. John of Jerusalem Joint Appeal and other war charities.

LAMP FOR FLIERS

Fliers downed at sea on a rubber raft now are equipped with a small electric lamp which projects a 1,500 candlepower beam to aid in night rescues.

ACTIVITIES OF Y.M.C.A. and Y.W.C.A.

(By DOROTHY GARBUTT)

On Friday I had occasion to telephone one of the messes. I got through. The orderly said to wait a moment in the usual way. So I waited and waited. Central kept coming in to see how we were getting along and then an excited voice said "I can't call your party just now, we're on fire!" And by gum, they were! I call that calling up at the psychological moment. I remember recently walking calmly along Second Avenue when an army jeep suddenly leapt up on the sidewalk in front of us and knocked down a hydrant and only a few days before a big electric cable broke on Third Avenue and swung crazily over the pavement, making a couple of soldiers race for their lives. I think I missed my calling, I should have been a war correspondent. You know, sort of Dotty-on-the-Dot when anything happens.

We've had one casualty among the furnishings since closing. The glass on our framed map of Prince Rupert has broken. I laid it carefully on the counter and someone laid a hammer equally carefully on it. Result, a big crack across the C.N.R. station, the Empress "Y", Borden Street and the United Church.

Mr. Currie was up measuring things the other day and he and Breen Melvin have concocted some marvellous changes between them. All sorts of new cupboards and doors, locks put on and taken off and, biggest change of all, the ladies' lounge is going to be made about a third smaller. I suggested that as it will give more room for the ping pong tables and since we only allow boys in the ladies' lounge who are with the girl friends, it seemed only fair to give them more room. We can make our lounge cosy and perhaps keep it warmer now that it is smaller.

Remember that all the "Y" activities are at the Empress now and that means bingo as well on Friday nights. So make the Empress your meeting place.

BELLRINGER AT SIX

LOUGHBOROUGH, Eng., (AP)—Nolan Edwards, six, is believed to be the youngest bellringer in Britain. Every Sunday morning he walks 2½ miles to ring the bells of Shepshed Parish Church near here. His father and mother are bellringers. They instructed him when he was five.

THRIFTY SHAVES With Minora Blades!

Minora stands first among low-price blades—the keenest and best double-edge blade in its class. Try it and see for yourself.

Four Years Ago In This War

March 13, 1940—Finland and Russia signed a peace treaty giving Russia the Karelian Isthmus including Viipuri. Assassin killed Sir Michael O'Dwyer, former lieutenant-governor of Punjab, and wounded the Marquess of Zetland at London meeting of East India Association.

Without PAY or GLORY the army of RED CROSS VOLUNTEERS carries on!

WITHOUT a host of volunteers there could be no Canadian Red Cross—and only the Red Cross can do Red Cross work.

Last year, millions of food parcels for prisoners of war were packed by these Red Cross workers. They made tons of surgical dressings for overseas use. They cut and sewed millions of garments and accessories for dressing stations, for hospitals, for civilian relief work. Yet they ask no pay. Their only reward is the grateful prayers that rise from a thousand Red Cross outposts.

The dawn of Victory in Europe has intensified the need for Red Cross supplies. Suffering mounts daily as war spreads. Support the Red Cross volunteers in this unselfish work. Give liberally.

Local Headquarters
CANADIAN BANK OF COMMERCE
TELEPHONE 16

THE NEED GROWS AS VICTORY NEARS

CANADIAN RED CROSS

HEROES ON CORVETTES

Men of R.C.N.'s Little Ships Like Waskesiu and Summerside Do Big Jobs

By ROSS MUNRO

Canadian Press Correspondent

A PORT IN NORTHERN IRELAND, Mar. 13 (AP)—The frigate "Waskesiu" and the corvette "Summerside" are two ships of the Royal Canadian Navy which you probably haven't heard much about recently, if at all.

They haven't just sunk a submarine or two. In fact they haven't done anything spectacular at all. But they have done a steady, skilful escort job bringing convoys over the North Atlantic.

It is rough and dangerous work but it doesn't make headlines when its everyday duty for these crews. However, these ships are representatives of scores of other Canadian frigates and corvettes who may never see action for a year on end but whose constant vigilance enables huge convoys to reach the British Isles.

So this is a little yarn about two "regular" ships and the men who sail in them, who get no great praise but who are helping plenty to win the war.

The Wakesiu was the first frigate built in Canada for the R. C. N. A shipyard turned her out and she was commissioned last June.

The captain is Lt-Cmdr. J. H. S. MacDonald of Liverpool, N.S., who commissioned the first Canadian corvette, the "Windflower" back in 1940 and sailed her across the Atlantic on her first voyage, with scarcely any armament aboard at all, to be fitted out in Britain.

John Lincoln of Calgary is the first lieutenant and other officers are Lieuts. Ed Williams and Jack Holmes, both of Victoria, A. A. MacLeod of Sydney, N. S., and Courtenay, B.C., Jim Farmer of Windsor, Ont., George Manson of Vancouver, F. J. Rennie of Seanichton, B.C., and Sub Lieut. Peter Nares of Winnipeg.

NEW MEDICAL OFFICER NOW

Lieut. Tommy Russell of Toronto was the medical officer since commissioning but he has gone to another appointment and taking his place is Lieut. R. A. McFarlane of Winnipeg. Lieut. Tom McPhee, Bala, Ont., signals officer for the group in which the Waskesiu operates, is sailing in her now too.

On a recent trip the Waskesiu was at sea for 31 days without a break, one of the longest periods any Canadian escort or sub-hunting ship has been constantly at sea. She returned to this port with her larder practically bare. There wasn't even any hardtack left.

The Summerside was commissioned in September, 1941, and has been slogging around the Atlantic and the Mediterranean ever since. For a while she ran from Newfoundland to Iceland and from November, 1942, to April, 1943, was in the Mediterranean where she did more sea time than any other corvette there.

She ran convoys into hot spots like Bone, east of Algiers, when German and Italian bombers were supreme in that area. She worked from Gibraltar to Oran to Algiers and back again many times. It was all heavy work with little glory.

Last spring she joined an all-Canadian escort group in the North Atlantic and hasn't seen a sign of the enemy since.

Lieut. G. St. A. Mongenais, a French-speaking officer from Montreal, is commanding the Summerside now and his officers include Lieuts. G. E. Cross of Montreal, G. C. Carscallen of Hamilton, Ont., H. P. Timmons of Sydney, N.S., and Sub. Lts. B. J. Kennedy of Hamilton, Don McGivern of Saint John, N.B., E. T. Coggins of Weymouth, N. S., and Dave Howden of Vancouver.

NOTE FOR COUGHERS

LONDON, (AP)—Rev. J. A. Ainley, writing in Morden parish magazine, says coughing in a church is unnecessary and that many people do it unthinkingly. When he appealed to coughers to stop coughing, he said, "hardly a cough was heard at any service."

Fresh Local Raw and Pasteurized MILK
VALENTIN DAIRY
PHONE 657

ATTENTION EVERYBODY!
Public Meeting
• At the Staff House Dining Hall TONIGHT, (Monday, March 13), 8 p.m.
• At the Navy Drill Hall WEDNESDAY (March 15), 8 p.m.
— MOVIE FILMS —
"WITH THESE WEAPONS"
"NINE CENTS PER CAPITA"
"HEALTH IS A VICTORY"
"FIGHT SYPHILIS"
Learn the Facts about Venereal Disease
Sponsored as a Community Service by Junior Board of Commerce
This space donated by:—
J. BULGER, Jeweler BACON FISHERIES
LOVE ELECTRIC CO.

RUPERT BRAND
SMOKED Black Cod
Smoked Daily
•
Canadian Fish & Cold Storage Co. Ltd.
PRINCE RUPERT BRITISH COLUMBIA

Cold Wave Coming Soon!
We will be closed for one week while attending demonstration for the new sensational COLD WAVE permanent without heat, pads, or machine. Write
SUNRISE BEAUTY SALON
VIOLET MAH
Cor. 6th Ave. and Fulton St. Phone

MUSSALLEM'S ECONOMY STORE
"Where dollars have more cents"
We have a complete variety of available
Groceries, Fresh Fruits and Vegetables
Tobaccos and Confectionery
FREE DELIVERY throughout the City three times (Tuesdays, Thursdays and Saturdays)
Opposite Canadian Legion

Prescription Headquarters
Down through the years, almost since Prince Rupert first existed, we have served the people. The prescription laboratory we have always tried to keep modern, the skilled pharmacists, quality drugs, the best of equipment.
As we start a new year, we are proud of our record and grateful for the confidence you have shown in us as we continue to serve you.
Ormes Ltd.
The Pioneer Druggists
THE REXALL STORE PHONES
Open Daily from 9 a.m. till 9 p.m.
Sundays and Holidays from 12-2 p.m. and 7-8

Coal Orders
We can now deliver your coal orders but give us three days warning before delivery is expected.
•
ALBERT & McCAFFERY LTD.
PHONE 116 and 117

Experts Say - - -

ONORS—Here's a tip ion: Services for blood on-rich foods help blood at the requir- donation. Remember llowing foods have e for all who regu- occasionally donate fruits (figs are just iron as prunes and iful in many locali- kidney and heart; leafy vegetables; egg atoes, whole grain cereals.

HE PLATE, always the family can d proteins, vitamins h if sufficient variety s is used and they quickly with little

ulture Department tion gives these le suggestions for winter menus:

ed vegetable plate atoes cooked in cooked carrot raw turnip sticks. pes into the oven uffed baked pota- nt, turnips in cas- quash.

abbage a feature: ips, hot red cab- w carrot curls, hot

raw every day: cheese sauce, raw bage, pickled beets.

HORTAGE is being those who like the le by itself or as a Prices Board says will continue unti from South Am- here. Victory gar- e onions and gar- their cellars will the shortage ends ll find that dishes ed with other

TUFFED FISH—The partment recom- recipe for stuffed ety of Canadian ed, either sea or fresh water. The fish to be stuffed should be of medium size, about four pounds and very fresh.

How to prepare it: The fish 's first scaled (this work is made easier by adding a little salt rubbed on the hands to facilitate scaling, as it will help to retain one's grasp on the fish). Remove the eyes and gills. Take off about a third of the tail without changing its shape; clip off the fins and then the fish should be split for about two-thirds of its length on the under side. Then by bending the body the backbone is broken near the head and tail, or it can be cut with scissors. Slip a strong sharp knife along the backbone, making the stroke on each side in turn. Then the bone may be pulled out quite easily without removing to a great extent the muscles adhering to the skin. Some small bits of the flesh may come with it and they may be added to the stuffing, which is then put in, after lemon juice and salt have been sprinkled over the inside of the fish. Bake in a moderate oven.

Stuffing: 1 cup bread crumbs, 4 tablespoons butter or mild fat, ¼ cup oyster liquid, 1 cup oysters, ½ cup chopped celery, salt and pepper to taste.

Log Scale This Year Is Higher

Timber scaling in Prince Rupert forestry district for the first two months of 1944 totalled 22,363,620 board feet, being more than double the scale for the corresponding two months of last year which ran 9,701,859 board feet.

The scale of forest products, including poles and piling, was 544,610 lineal feet this January and February as compared with 314,821 lineal feet in the first two months of last year.

Advertise in the Daily News!

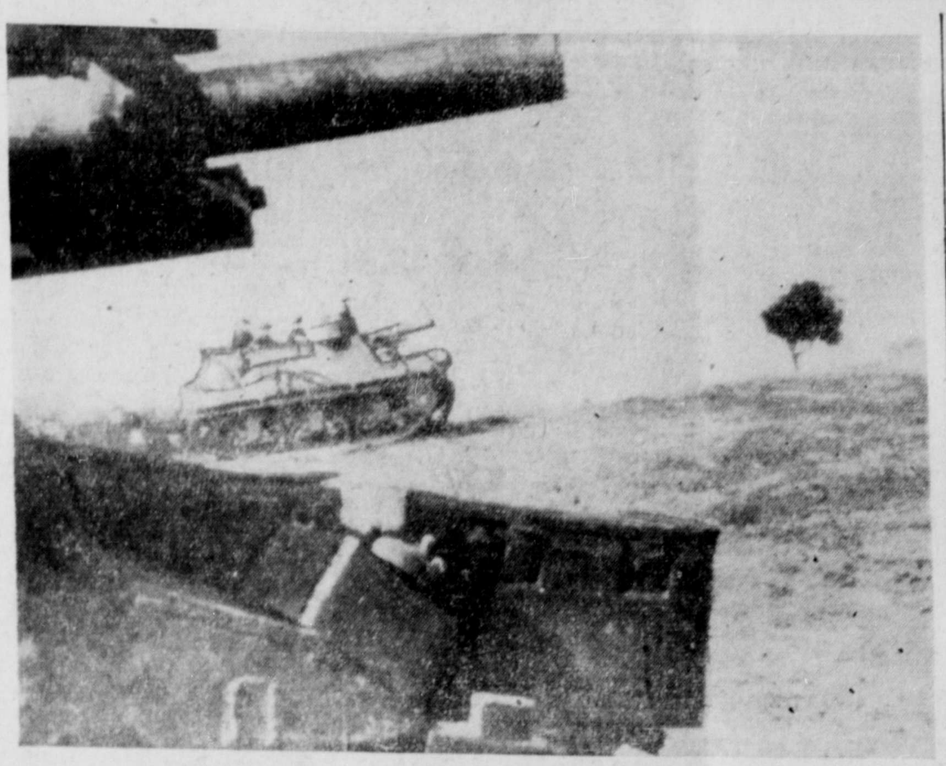

BRITISH GUNS MOVE UP ON ITALIAN BEACHHEAD — British guns move forward—tank busting "priests" move in to firing position after establishment of new beachhead south of Rome. This field regiment has used its guns to good advantage against the Nazis in the line between the Appian Way and Anzio.

VITAMINS IN ITALY

Italian Fruits Give Zip to Rations Provided for Hungry Canadian Fighting Men.

By WILLIAM STEWART
Canadian Press Staff Writer

LONDON, March 13 (CP)—Odds and ends about the Canadians in Italy:

The troops in Italy do not want for food. Rations are plentiful and the Canadians eat heartily. There's an unavoidable montony to the rations but the men rarely complain.

Army doctors have been pleased that Sicily and Italy have provided the troops with vitamins in plentiful oranges and apples, and peaches which were available in early summer.

Enemy aircraft make rare appearances over the Canadian front which is constantly patrolled by Spitfires. The Canadians have received solid air support during their most difficult fights and the presence of Allied aircraft relieved them of practically all worries from the skies.

When enemy aircraft do come, it's at great, seemingly frantic, speed. They strafe and bomb hurriedly and scoot for home. With the few exceptions when they appear, the skies are filled with the roar of formations of medium bombers, kitty bombers and the fighter patrols.

Freedom from bother by enemy planes permits our transport to move unworried on the roads. Convoys move in broad daylight and are attacked rarely.

Dutiful Mexican Keeps Promise

WINNIPEG, March 13 (CP) — When PO. Jose Alvarez of the R.C.A.F. recently graduated at the head of his class and with a commision he was merely keeping a promise to his father.

The young Mexican pilot officer was recently posted to No. 3 Bombing and Gunnery School, Macdonald, Man., from No. 13 Service Flying Training School, St. Hubert, Que., where he graduated.

He said he left school in Mexico to join the R.C.A.F. against his father's wishes. Consent was given only with the stipulation that he lead his class and earn a commission.

Senor Alvarez was unable to come to Canada to attend the wings ceremony, so the Mexican consul substituted.

NOW WAR PRISONER

LONDON (CP)—PO. C. S. Hodgkinson of Wookey Hole, Somerset, who after losing both legs was inspired by the deeds of the legless Wing Cmdr. Douglas Bader and succeeded in becoming a Spitfire pilot, is a prisoner of war in Germany. He was shot down during a sweep.

LONDON (CP)—Charles Cundall, painter, and Alfred Hardiman, sculptor, were recently elected to the Royal Academy.

The Smoke of Sahib Canadian

Globe-circling Canadian airmen — here for breakfast, in Britain for dinner, then off again to the Near East, the Far East — travel fast and far. But on landing — anywhere, everywhere — they are more than likely to be greeted with the familiar, and always welcome "Have a Sweet Cap."

★ ★ ★

Recently a letter from the Knights of Columbus, thanking the makers of Sweet Caps for "very fine service", spoke of acknowledgments from Ceylon and India . . . showing that over there as over here, Sweet Caps are first with Canadians everywhere.

SWEET CAPORAL CIGARETTES

"The purest form in which tobacco can be smoked"

SWIFT'S WEEKLY GOOD HINTS

Logan, Swift's famed home economist, weekly, wartime cooking column a feature of this page. Look for valuable hints each Monday

by Martha Logan

Versatile Biscuits

For the neighbour- Biscuits that are Sly or Sweet

It's a problem to know serve after the Red Cross war-group meeting as you can't use sugar or butter, these days. I have found that wheels are the answer to a housewife's prayers. Wheels can be savoury and of course left-over be used for anything for a meat pie to shortcake. Here is a

sifted flour
baking powder
salt
tbsps. chilled
Silverleaf Lard
cup milk.

and sift with baking salt. Cut in Lard finely, two or pastry blender. Add enough milk to which, though soft is *NOT* sticky. Turn onto slightly floured board and knead with fingertips for 10 seconds. Roll to rectangle ¼ to ⅓ inch thick. Spread with desired filling, roll up like jelly roll, dampening edges to seal well and cut in slices ¾ to 1 inch thick. Bake with cut sides down. Bake in muffin tins to retain shape.

Martha Logan

TASTY FILLINGS FOR PINWHEELS

1. Spread oblong of dough with a meat or fish paste, sprinkle with chopped pickle, olives or pimento. Roll, slice and bake in hot oven, 450 degrees.
2. Spread dough with 3 tbsps. butter blended with ½ cup brown sugar (nutmeats too, if desired). Roll, slice and bake at 425 degrees.
3. Cover rectangle of dough with shredded cheese, paprika or mustard; chopped sardines, broken nutmeats, chopped pimento, green pepper or olives, are good too with cheese. Bake at 425 degrees. Serve hot.

CANADIAN CO. LIMITED
Premium Quality Products; Brookfield Butter, Cheese; Jewel Shortening and Silverleaf Lard.

SPORTS

Britain "went to the dogs" in 1943—to the tune of something like $200,000,000. That amount passed through greyhound race track betting machines. It came from the thousands of service personnel and war workers who jam stadia each Saturday, mostly around London—to wager on the sport that has challenged football as the greatest drawing card in the country. A large part of the money, of course, returned to the pockets of the bettors. Publication of the huge figure—admittedly only an estimate since no official government announcement has been made—recalled that all betting machines are owned by the companies which run the tracks and that by a special act passed 10 years ago these owners receive six percent of the money invested by the public. That means that for every $100 wagered $96 is shoved back across the betting wickets to bettors whose choices finished in the money. In addition, the track operators and the government share admission prices which range from 45 to 90 cents at most tracks. From the gross profits come the expenses. At least 20,000 regular employees work for the tracks besides a great number of "casuals." Each track employs expert veterinary surgeons, trainers and kennel maids, timekeepers and engineers.

Behind the scenes are the breeders, private trainers and owners. Dog prices have skyrocketed since the war and the average price for a good racer is $3,800. The demand is terrific. "To buy a greyhound pedigree puppy without knowing his performance would cost perhaps $950," one expert said. "A champion dog which would run in London in Saturday's big races would cost its owners $7,650."

All this wagering didn't escape the eye of the Archbishop of York, Dr. Cyril Barbett. Addressing an annual bank meeting, he said, "I have read of the enormous increase in the amount of money being spent in connection with dog racing. Very large sums are being spent in this way and the increase in the last few years has been remarkable. But surely it would be better for the nation if some of the money were put into an institution like this."

IT IS A CUSTOM OF THE COUNTRY

Going uphill in Turkestan they hang on to the tail of a Yak.

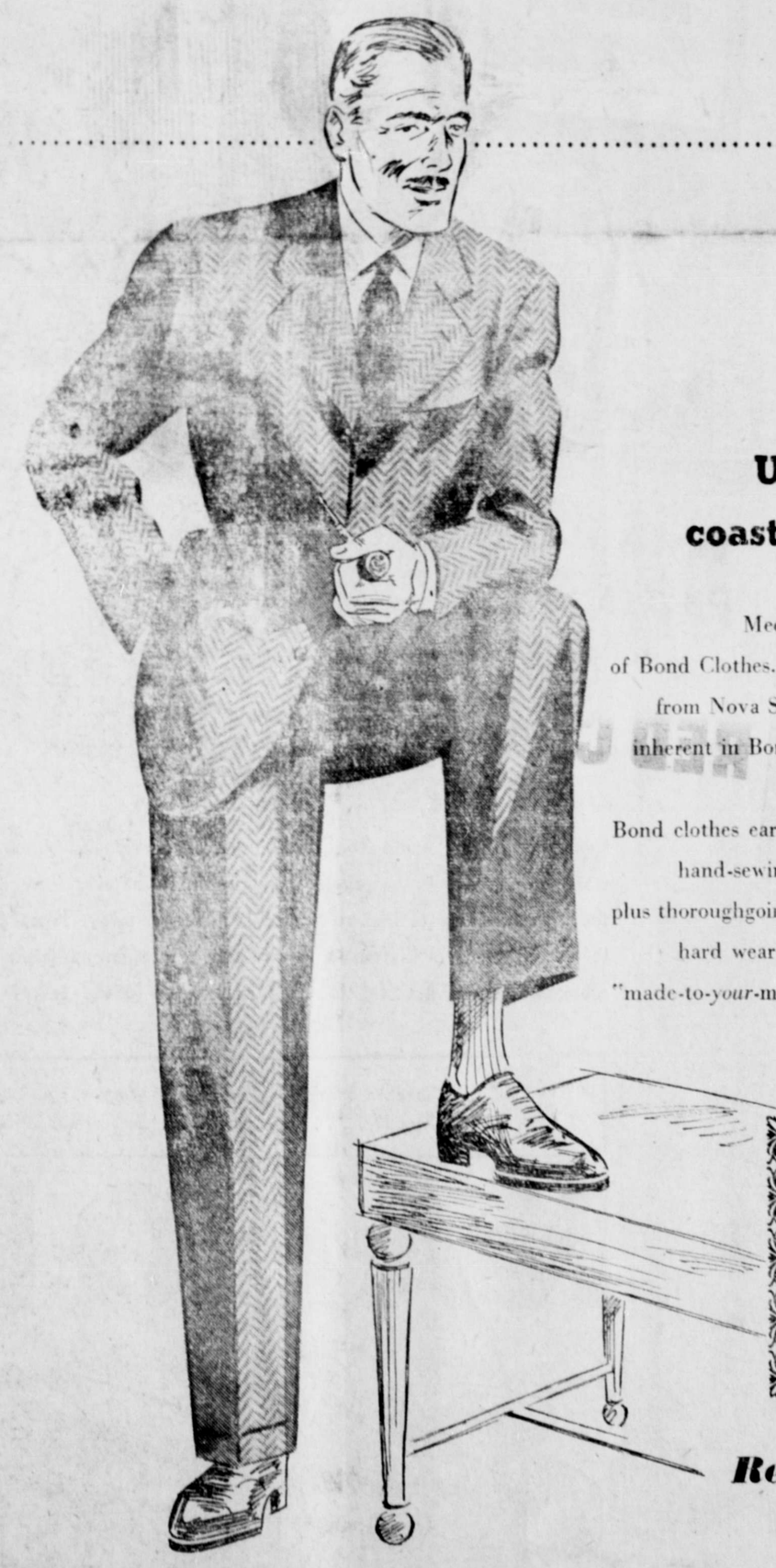

Uphill, down dale, coast-to-coast, it's BOND . . .

Meet a man from Vancouver and he'll praise the feel of Bond Clothes. "The comfort is in the cut," he'll say. Talk to a chap from Nova Scotia and like as not he'll rave about the value inherent in Bond's made-to-measure suits and the wear they give. They'll both be right.

Bond clothes earn the praise they get. For style, cut, generous hand-sewing, for all the details typical of good custom tailoring—plus thoroughgoing value in style that keeps its shape and gives hard wear—you couldn't find anywhere better to shop for your "made-to-*your*-measure" clothes than at Bond.

27.75 29.75 33.75

BOND *Tailored to Measure* CLOTHES

Remember. . . Tailored-to-Measure

EXCLUSIVELY AT

RUPERT MEN'S and BOYS' STORE

KEEP EYES FIT
For Vital War Work
...choose
EDISON MAZDA
LAMPS
MADE IN CANADA
CANADIAN GENERAL ELECTRIC CO.
LIMITED

OF EGYPTIAN ORIGIN

Ammonia, first produced in Libya, gets its name from the Egyptian god, Ammon-Ra.

Of the first 2,000,000 selectees tested recently by the U. S. Army, 100,000 were rejected because they had syphilis or gonorrhea.

Some Briefs on Social Hygiene

An agreement exists between the Prince Rupert Health Unit and the Provincial police. Women picked up by the police on certain charges are required to receive examination for syphilis and gonorrhoea.

There are at least 6,500,000 persons in the United States infected with syphilis, according to reliable U. S. Public Health service estimates. Gonorrhea is conceded to be at least twice as prevalent.

All pregnant women need early examinations including blood tests.

An average of 3 percent were positive for syphilis among 425,-000 workers tested in 300 miscellaneous industrial establishments in the United States recently.

The British Columbia Board of Health has arranged services to co-operate with private physicians in the province. The entire consultative diagnostic and medical facilities of the various health units in the province are at the disposal of the doctor. Patients suffering from either syphilis or gonorrhoea and going to their own private doctor are assured that they are receiving the finest medical treatment that is possible.

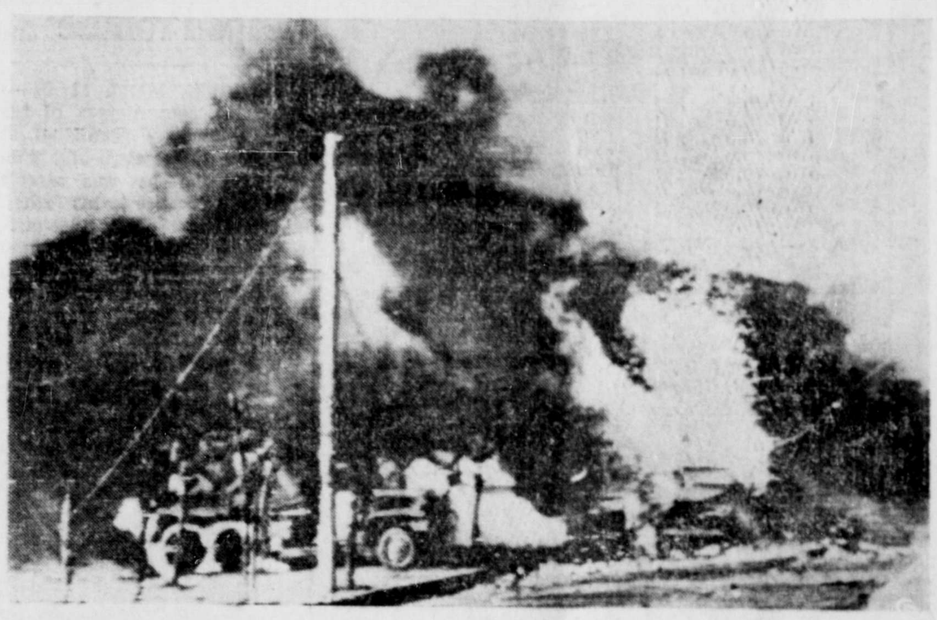

BRITISH TRUCKS AFLAME FROM GERMAN BOMBING—Flames rage from British trucks which were hit by German aircraft raiding the Nettuno sector. However, latest reports from Allied headquarters in Algiers say the situation south of Rome is "generally satisfactory."

Basketball Buzz

With area basketball activities fast approaching their final stages, the Yanks maintain their perpetual lead in league standing. The only change in last week's league standings as against the previous week was that Navy Blue moved up from sixth to fifth place.

With two substantial wins to their credit last week, the W.D. Gremlins remain at the top of the heap in the Women's Area League. Taking a flight over the heads of Bo-Me-Hi and the Maple Leafs, the airwomen built up their unbroken record of six played, six won. Bo-Me-Hi and the Maple Leafs stand at a tie for second place, with four won, three lost.

Three postponed games in the Men's Area League are still hanging fire. A virtual sports triangle, the games involve the Yanks, Air Force and Reserve. Yanks will meet Reserves, Reserves will meet Air Force and Air Force will meet Yanks.

Two games are scheduled to be played Tuesday night at No. 4 Group. Bo-Me-Hi will tackle the formidable W.D. Gremlins and the Air Force men will meet the Navy Blues. On Wednesday night the W.D. Gremlins will meet the C.W.A.C. Jeepettes on the same floor.

MASS KILLINGS

It is estimated that 20,000 Netherlanders have been executed by the Germans since May, 1940.

Laundry Zones Irk Oxford

But British Government Insists Schemes Save Vehicles and Gasoline

OXFORD, Eng., Mar. 13 (AP) — Laundry zoning, says Quinton Hogg, M. P., is something everybody can do without. Oxford has had it, and Mr. Hogg has tried it, and, he added, it is frightening to hear the Board of Trade suggestion that it will be applied wherever suitable.

When Oxford became an area of zoned laundries—housewives in such areas are required to send their laundry to a government - designated laundry in their own neighborhood rather than have freedom of choice—it also became an area of "lost shirts," said Mr. Hogg.

The people of Oxford accepted the scheme in the noble desire to save motor fuel and rubber but, the member of parliament added, when the government took existing laundries away from their customers they omitted to tell the customers what the new ones would be and when they did tell the people they omitted to arrange for the laundries to call. So, for a long period, no clothes were washed in Oxford except at home.

But Capt. C. Waterhouse, parliamentary secretary of the Board of Trade, said zoning schemes as a whole have saved 34,000 vehicles and the equivalent of 25,000,000 gallons of gasoline a year, so they must be considered a success once the early troubles of these schemes were ove.come.

HOMES OF NICOTIANA

Australia and America are the only continents which have any wild species of Nicotiana, or native tobacco plant.

NOT DISAPP

FREDRIKSBURG —Blind since he was old, Valter Persson ered his sight at the Two years ago he told the press he looked exactly as he lined.

PRINCE RUPERT HONOR ROLL

List of Local Men and Women on Active Service
Are YOU responsible for someone's name not in this list?
(See entry form elsewhere)

MEN

NAVY

Sidney Alexander
Peter D. Allen
Charles Anderson
Harold Anderson
Stanley Anderson
John Armstrong Jr
Robert Armstrong
Fred G. Barber
Don Arney
Ted Arney
W. G. Barker
Emile Blain
John Bowman
William Bremner
Bernard Bridden
George J. Brown
Harold Bunn
John Bunn
Hugh Burbank
Tony Bussanich
Russell Cameron
Gordon Calderwood
Robert H. Capstick
Douglas Christison
Sydney Croxford
Spencer Davies
George Dibb
Vincent Dodd
John Dohl
Robert Duggan
Donald Eastman
Elmer Eburne
Melvin Eburne
Robert L. Eby
William Earl Eby
Robert Elkins
William P. Elkins
Martin Eriksen
Bernard Fortune
Terry Fortune
Gordon Fraser
Mitchell Gay
Efner Green
James Greer
Lester Grimble
Terry Grimble
Ian Grimsson
John Grimsson
Carl J. Gustafson
George D. Hague
Hazen Hankinson
Matt Harris
Cecil Hemmons
Trevor Hill
Raymond Hougan
Bill Hunter
Foster Husoy
Peter Husoy
Tom Johnstone
Rodney Jones
Harry L. Knutson
Percy Knutson
James G. Laurie
Jack R. Laurie
Richard Leighton
Jantoft Leland
Fred Lewis
Tilly R. Lloyd
Bruce Love
Ted Mills
*Harry Monkley
William Murray
William H. Murray
Daniel McDonald
Jack Macfie
Robert McKay
Robert McLean
E. W. (Ned) McLeod
Norman McLeod
David McMeekin
David McNab
Robert McNab
John D. McRae
John O'Neill
Charles Ormiston
Gordon Parkin
Douglas Payne
Albert M. Phillipson
Clement J. Phillipson
*Bud Ponder
Magne Rabben
David Ritchie
Jack Ritchie
Robert Ritchie
Harry Robb
Jeffrey H. Robinson
Robert Roy
Arthur Saunders
Bud Skattebol
Rexford M. Scherk
Stanley Scherk
J. D. Schubert
Anton Simundson
Melvin Skalmerud
Fred W. Skinner
Henry Skinner
John Skog
Carl Smith
Jack E. Smith
Malcolm Smith
Ralph Smith
Walter Smith
Carl Strand
John Strand
Orme Stuart
Charles Sunberg
James Taylor
Inge Valen
Stanley Veitch
Sid White
Robert Whiting
Oscar Wingham
George Yule
Jack Yule
Jack Storrie

ARMY

John Armstrong Sr.
Louis Astoria
Jack Balfour
Clifford F. Bartlett
Eric Barton
Wm. (Sonny) Beynon
Walter Bird
Norman Blackhall
Donald Blake
William W. Bowes
Raymond Bracewell
Ronald Bracewell
William Brass
J. W. Bridden
Earl Brochu
William M. Brown
Arthur F. Cade
John A. V. Cade
Alfred Calderone
Aldo Campagnola
*Jack Campbell
Donald Clark
Edward Clark
Jim Colussi
Mike Colussi
Frank Comadina
Desmond J. T. Cook
Martin van Cooten
Grant Coverdale
Walter Cross
Bert Cross
Charles Dennis
Thomas Dennis
Paul Dvornek
R. C. H. Durnford
George Dybhavn
Malcolm Elder
Whitfield Elder
Frank Elliott
Helge Essen
Charles V. Evitt
George Flewin
Thomas Flewin
William Garlick
James Garlick
John Gates
Ralph Gillies
Alfred E. S. Gillis
Joseph D. Gillis
Milton P. Gillis
Andrew Glover
William Gomez
Darrow Gomez
Earl Gordon
Edward Gosnell
Thomas W. Graham
Burton Green
Spiro Gurvich
James Hadden
L. J. R. Haynes
R. H. A. Haynes
K. C. W. Haynes
E. D. Head
David Henderson
Howard Hibbard
Frank E. Hodgkinson
Harold Hodgson
David Houston
Robert Houston
Percy Hudson
William Hutson
Harold Ivarson
Robert Johnson
Walter Johnson
S. D. Johnston
T. D. Johnston
Nick Kurulok
Everett R. Leek
Pierre LeRoss
Clarence Lovin
G. P. Lyons
Danny Magnet
George Marchildon
Murill Mathews
Steve Mentenko
Michael P. McCaffrey
Kenneth McCrimmon
John C. McCubbin
Norman McClashan
Arthur A. MacDonald
Ian Macdonald
Jack McEvoy
Alex McFarlane
Gerald McIntyre
Victor Miller
Donald M. Montgomery
Robert Montgomery
Roderick Montgomery
Michael D. Montesano
Ford Moran
Jack Moran
James Moran
John K. Murray
Joseph Naylor
Leonard Ness
Donald Norton
David W. Oland
Frank Parlette
Robert D. Patrick
George F. Penney
Walter Perkins
Emil Perlstrom
Peter Peterson
Arthur Phillips
William A. Pilfold Jr.
L. C. R. Raabe
Ernest Ratchford
Robert Rudderham
Olav Rysstad
William Scherk
Thomas Scully
Bob Shrubsall
Thomas Sibley
Bruce Simundson
Glenn Smith
Hugh J. Smith
James Smith
W. D. Smith
Douglas Stalker
Albert Stiles
A. L. St. John
James Suden
Roy Sweet
C. Dan Taper
L. V. Tattersal
James Taylor
Robert Taylor
Arnold Tweed
Jack Unwin
*Rodney Valpy
Allan (Bill) Vance
Clarence Vaughan
Stanley Vickerman
Robert Vuckovich
John Walker
Clifford Wanamaker
Clarence D. Watson
Raymond M. Watson
Jack Wearmouth
William White
T. J. Williams
James Wood
Harry R. Wrathall
Kenneth E. Wrathall

AIR FORCE

Ronald Allen
Harry Astoria
Alex Baillie
Howard Beale
Marcel Blain
J. F. Bouzek
J. J. Bouzek
J. V. Bouzek
Peter Brass
*Wm. M. Brown
Alan Burbank
Denis William Burnip
Peter Cartwright
Elmer Clausen
Jack Corbould
Eddie Crosby
Ray Crosby
James Currie
Arthur Davey
John W. Davey
Pat Deane
Victor Dell
Jack Eastwood
Donald Eby
Thomas J. Evans
Jack C. Ewart
Victor Field
*Clarence Finley
Albert Flaten
*Charles E. Flewin
Hugh L. Forrest
Thomas Forrest
*Louis Orlin Glay
Wm. Hadden (missing)
Harry Hamilton
Elmore Hankinson
Lawrence Hansen
Arvid Hansen
Harold Helgerson
Robert Henderson
Helge Holkestad
*Mike Hudema
John P. Johnson
David L. Jones
Sam Jurmain
Robert Kelsey
Francis W. Leask
Kam Y. Lee
*Alan Leighton
Harold Leverett
Donald Llewellyn
John Lindsay
Albert Mah
Cedric Mah
George R. Mayer
Henry Mayer
Hector W. Macdonald
Don McCavour
J. H. (Hickey) McLeod
Gavin D. Mead
Richard Mills
Herbert Morgan
*Ralph Morin
Edward M. Ormheim
Robert L. Peachey
Paul Postolu
Ken Schubert
William Shrubsall
Robert Silversides
*Eddie Smith
James D. Stuart
Robert Taper
*James J. Thompson
David C. Tumilson
Robert Turgeon
John A. Walker
Rudolph Warne
William H. Wilson
Henry Worsfold

U.S. ARMY

Chester B. Clapp
George A. Glay
Richard Moore
Thomas W. Pierce
Ernest Santurbane

U.S. NAVY

Howard Frizzell
Clifford J. Robertson

WOMEN

NAVY

Lavinia (Winnie) Exley
Frances M. Thomson

ARMY

Beatrice Berner
Louise Bird
Phylis Hamblin
Matilda Larsen
Edith Mutrie
Irene Sully
Jane Taper

AIR FORCE

Betty Barber
Jean R. Cameron
Iris Corbould
Lilian Croxford
Isobel Mackenzie
Molly Mackenzie
Kay Nickerson

U.S. ARMY

Mary McCaffery

U.S. NAVY

Viola May Dybhavn
*Made Supreme Sacrifice

Canadians on the home front, straining every nerve and sinew in this critical year before Victory, are grateful that wherever they may be their precious cup of Nabob Coffee is never far away. From Atlantic to Pacific, Nabob Coffee in its protective Pliofilm container comes roaster-fresh and flavorful to bring new vigor to the task in hand.

Tune to Harmony House, CBC Western Network, Mondays . . . 8.30 p.m. . . . Pacific War Time.

NABOB

NU13

NATIONAL SELECTIVE SERVICE

IF YOU EMPLO MALE PERSON

Have they all complied wi the Military Call-Up?

Under an Order signed under authority National Selective Service Mobili Regulations:

1. Every employer of male employees must an examination of the documents of employees, and forward advice on those fail to produce documents showing standing under Mobilization Regulati
2. This examination must be complete May 1st, 1944.
3. "EMPLOYER" includes industrial and mercial employers, and also farm oper
4. "MALE EMPLOYEE" includes all persons working for you, including rel
5. A booklet, "EMPLOYERS' GUIDE", has sent to industrial and commercial emp A return post card has gone to farm oper
6. If you employ any male person, and have been notified of the survey by booklet or card, contact the nearest Employment Selective Service Office and ask for the bo
7. Obligation to make the examination re each and every employer of male persons employers must act.
8. Penalties are provided for failure to carr this examination, and for male employees ing to assist by refusal to produce docum

THE NATIONAL SELECTIVE SERVIC MOBILIZATION REGULATIONS

Department of Labo

HUMPHREY MITCHELL, Minister of Labour
A. MacNAM Director, National Se

AUCTION SALE
THURSDAY,
March 16, at 2:00 p.m.
3rd Ave. and McBride
Opposite Pioneer Laundry

Household Furniture, Furnishings, 2 Chesterfield Suites, Dining Room Suite, Beds, Dressers, other articles too numerous to list.

Terms of Sale: CASH
Listings for this sale will be accepted.

J. MAIR
Auctioneer. Phone Black 984

Mutual Benefit
FOR
Health and Accident
See JOHN L. WRIGHT
Phone 741
Pioneer Rooms, No. 6

KWONG SANG HING
HOP KEE
CHOP SUEY HOUSE
612 7th AVE. WEST
(Next to King Tai)
All your patronage welcome
Open 5 p.m. to 12 p.m.
Tuesday, 10 p.m. to 12 p.m.
Outside Orders from 2 p.m. to 12 p.m.
Phone Red 247

SAVOY HOTEL
Carl Zarelli, Prop.
Phone 37 P.O. Box 54
FRASER STREET
Prince Rupert

CANADIAN PACIFIC
British Columb
Finest Sa

NEW RO HOTE
A Home Away F
Rates 75c
50 Rooms, Hot Water
Prince Rupert
Phone 281 P.O.

GIVE GENER

CANADIAN RED CROSS
Fashion Fo
—A. J. DOM

One Bright Spot in the World

Give Generously...

THE NEED IS GREAT!

Watts & Nickerson
MEN'S and BOYS' CLOTHING
PHONE 345 — FIVE-THREE-TWO THIRD AVENUE

Dibb Printing Company
OFFICE SUPPLIES
PRINTING
BOOKBINDING
STATIONERY
BIRTHDAY AND EVERYDAY CARDS
WATERMAN'S FOUNTAIN PENS
Besner Block, 3rd Street Phone 234

IT'S MUSIC TO OUR EARS . . .

To hear people praising the Variety Store. They like our tremendous selection of merchandise and our service. It makes us really proud to know that the people of Prince Rupert can buy with confidence and satisfaction here.

THE VARIETY STORE

COAL!

Good stocks of Foothills, Alberta, and Bulkley Valley Coals now on hand

Three days notice before delivery is expected will be appreciated.

PHILPOTT EVITT & CO. LTD.
PHONE 651 PHONE 652

ADVERTISE IN THE DAILY NEWS

MARRIED SATURDAY

Miss Thelda McEwen is Bride of Corporal Galbencea at Pretty Ceremony.

First United Church was the scene of a lovely wedding on Saturday at 8 p.m. when Thelda Joyce, youngest daughter of Mr. and Mrs. J. L. McEwen, became the bride of Cpl. George Galbencea, son of Mr. and Mrs. D. Galbencea of Warren, Ohio. Chaplain Capt. Wm. M. D. Rowlands read the marriage service.

Given in marriage by her father, the bride was charming in a floor length gown of white embossed satin. Her flowing veil of silk net was caught in halo effect and she carried a shower bouquet of sweetheart roses and fern.

Mrs. Ted Lewis, matron of honor, wore a gown of blue net over taffeta with a shoulder length veil of blue net.

Miss Donna McEwen, sister of the bride was bridesmaid and wore a pale pink sheer gown with shoulder length veil of pink net. Both carried bouquets of pink and rose carnations and fern.

Cpl. Fred Orley attended the groom.

Mrs. Clarence Taylor presided at the organ for the wedding music and was accompanist for Sgt. Harold Norman who sang "Hardelots' "Because" during the signing of the register.

Under the supervision of Capt. [illegible], company commander, members of the groom's [illegible] formed a guard of [illegible] for the bride and groom [illegible] the aisle way of the church.

After the ceremony a reception was held in the Red Cross Servicemen's Club on the post at Acropolis Hill. Miss Marvel Parlott, director of recreation for the American Red Cross, was in charge of arrangements.

Mrs. McEwen, who chose a black crepe gown with red Tranquil embroidery, and black accessories, assisted in receiving the guests.

The bride cut the first slice of cake, which was then served by Mrs. Stan Saville, Mrs. Harley Lewis and Mrs. J. Silver of Smithers. Mrs. Ralph Bamford and Mrs. C. Oland were asked to preside at the urns, and serviteurs were Mrs. Geo. Shenton, the Misses Vera Lewis, Hazel Hill, Lillian Hill and Doreen Caine. Stan Saville presided at the punch bowl.

During the evening Miss Polly Ann Cormack sang several solos and "The Yanks" nine piece orchestra kept the dancers happy until an early hour.

Cpl. and Mrs. Galbencea, who have the hearty felicitations of many friends, will reside in the city. The bride is well known and popular both here and at Smithers. She is in the service of the Northern B.C. Power Co.

C.N.R. Trains

For the East—
Daily except Sunday 8 p.m.

From the East—
Daily except Monday 10:45 p.m.

For Terrace—
Sunday, Monday, Wednesday, Thursday and Friday 4 p.m.

From Terrace—
Monday, Tuesday, Thursday, Friday and Saturday 11 a.m.

HISTORY ERRS

Catherine the Great of Russia was neither Russian nor named Catherine—she was born in Stettin, Germany, and christened Sophia.

LOCAL NEWS NOTES

▲ Concert and Organ Recital, Monday, 8 p.m., First Presbyterian Church. (60)

Charles M. Adam, well known Terrace moving picture theatre operator, is paying a brief business visit to the city today.

MRS. MARIETTE BURROWS found out the cause. A sick liver gave her dizzy spells, sleepless nights—made her always tired and constipated. Fruit-a-tives quickly made her strong and healthy again. Just try them. Fruit-a-tives are Canada's Largest Selling Liver Tablets.

R. M. Burnett is leaving tonight for Vancouver, having been transferred there for a few weeks in the United States transport service.

J. P. Downey, well known Smithers hotel proprietor, arrived in the city on Saturday night's train from Smithers and will be visiting here for the next few days.

Robert McEwen, after spending a few days here to attend the wedding of his sister, Miss Thelda McEwen, leaves by this evening's train on his return to Smithers.

Chief Molkan and others from [illegible] Cassing arrived in the city from the interior on last [illegible] being on their way to Kitkatla where they will attend ceremonies this week in connection with the investiture of Chief Edward Gamble with the British Empire Medal.

Mrs. I. B. Warner leaves by this evening's train on her return to Smithers after spending a few days in the city. Her daughter, Mrs. J. Silver, will be remaining here for a little while longer. During her stay here Mrs. Warner and Mrs. Silver are the guests of Mrs. M. McLeod, Sixth Avenue West.

Announcement

All advertisements in this column will be charged for a full month at 25c a word.

Presbyterian Choir Concert, March 13.

Queen Mary Easter Monday Tea, Mrs. Parkin's.

Dry Dock Employees' Dance, Friday night, March 17. Proverb's Orchestra.

St. Patrick's Tea, sale home cooking. 3 p.m. Card party 8 p.m. K.O.C. Hall, March 17.

Valhalla Dance, Oddfellows' Hall, March 24.

W.A. Canadian Legion Dance I.O.D.E. Hall, March 24.

Little Norway Tea, Lutheran Church, March 25.

St. Peter's Sale, March 30.

St. Andrew's Cathedral Spring Sale, April 13.

Mrs. Roy Cheater leaves tonight on her return to Smithers after spending a few days in the city.

Mrs. J. Williams and Mrs. J. Buchan, after spending a few days in the city, will leave tonight on their return to Smithers.

TIMELY RECIPES

PUMPKIN PATTIES

1 cup canned pumpkin
1 egg
½ cup dry bread crumbs
1¼ teaspoon salt
¼ teaspoon pepper
2 tablespoons grated cheese

Drain pumpkin in a sieve for five minutes, saving the drained liquor for soup or gravy. Beat egg, add pumpkin, bread crumbs, salt, pepper and cheese. Mix well and shape into patties. Roll in fine bread or cracker crumbs and saute in hot fat until golden brown, about 10 or 15 minutes. Or brush with melted fat and bake in a moderate oven, 350 degrees F, about 30 minutes. Makes eight patties. Note. Onion, salt or poultry seasoning may be used instead of cheese.

ANOTHER WAR JOB

LONDON (AP)—Here's the wartime version of a lady-in-waiting as outlined in an advertisement in a London suburban newspaper: Wanted queue companion, young lady in her twenties with aggressive spirit, needed urgently.

"Build B.C. Payrolls"

WHY PACIFIC IS GOOD

The other day we mentioned that some folks who write us seem surprised that Pacific Milk has been able to maintain its original standards of quality. Truth is the fresh milk is of such quality that our work is to see it reaches you in the same pure state.

PACIFIC MILK
Irradiated and Vacuum Packed

DON'T FORGET . . THE BIG
DANCE
WEDNESDAY, MARCH 15
9:30 - 1:00 a.m.
I.O.D.E. HALL
(Formerly Eagles', 5th and McBride)
$1.25 Couple — Ladies Free
Roy Proverbs and His Orchestra
Everybody Welcome

CHIMNEY SWEEPING
OIL BURNERS CLEANED AND REPAIRED

New equipment and help assure you of a clean job.

Phone Black 735

HOME SERVICE HANDYMAN

Family, Friends At Anniversary

On Friday evening at the home of their parents, Mr. and Mrs. A. E. Dickens Sr., the twenty-fifth wedding anniversar of Mr. and Mrs. S. E. Alexander was celebrated by the family and a few friends.

Highlight of the evening was the presentation of a lovely pair of silver and crystal candelabra and a silver flower basket. Following the presentation Mr. and Mrs. Alexander cut and served a beautiful anniversary cake given by their daughter, Evelyn.

Besides the guests of honor and the host and hostess those in attendance were Mr. and Mrs. A. E. Dickens Jr., Mr. and Mrs. W. Rothwell, Mr. and Mrs. S. W. Dickens, Mr. and Mrs. H. G. Dickens, Mr. and Mrs. E. Morrow, Mrs. J. Bond Jr., and friend Dot, Mr. and Mrs. P. Bond, Mrs. F. Gomez, Mrs. R. Long and Mr. and Mrs. F. Barber.

AID MANKIND

There are approximately 2,000 kinds of plants which yield fibres useful to man.

NOTICE OF APPLICATION FOR CHANGE OF NAME

NOTICE IS HEREBY GIVEN that an application will be made to the Director of Vital Statistics for a change of name, pursuant to the provisions of the "Change of Name Act," by me:—Paul Pobidinski, of 1370 Burrard St., Vancouver B.C. (presently posted at Prince Rupert, B.C.), in the Province of British Columbia, as follows: To change my name from Paul Pobidinski to Paul Page; my wife's name from Sandra Pobindinski to Sandra Page. No children.

Dated this 7th day of March, A.D. 1944.

PAUL POBIDINSKI.

NOTICE OF CANCELLATION OF RESERVE

NOTICE is hereby given that the reserve established under authority of Order-in-Council No. 1653, approved December 9th, 1943, notice of which was published in the British Columbia Gazette of December 16th, 1943, is cancelled in so far as it relates to Blocks 4 and 5, Subdivision of District Lot 1699, Plan 1410, Range 5, Coast District.

H. CATHCART,
Deputy Minister of Lands.
Lands Department,
Victoria, B.C.,
February 11th, 1944.

AUCTION SALE TIMBER SALE X34579

There will be offered for sale at Public Auction at 11 o'clock in the forenoon on the 24th day of March, 1944, in the office of the District Forester at Prince Rupert, B.C., the licence X34579, to cut 4,950,000 f.b.m. of Spruce, Cedar, Hemlock and Balsam on Lots 5616, 5619 and the West half of 5617, half a mile West of Shames Station, Range 1, Coast Land District.

Three (3) years will be allowed for removal of timber.

"Provided anyone unable to attend the auction in person may submit tender to be opened at the hour of auction and treated as one bid."

Further particulars may be obtained from the Chief Forester, Victoria, B.C. or the District Forester at Prince Rupert, B.C.

TIMBER SALE X34410

Sealed tenders will be received by the Minister of Lands at Victoria, B.C., not later than 11 o'clock in the forenoon on the 24th day of March, 1944, for the purchase of Licence X34410, to cut 2,357,000 feet of Spruce, Hemlock and Cedar on an area comprising part of Fractional South half of Section 19 and Fractional Section 18, Township 4, Kagen Bay, Skidegate Inlet, Queen Charlotte Islands Land District.

Three (3) years will be allowed for removal of timber.

Further particulars of the Chief Forester, Victoria, B.C., or District Forester, Prince Rupert, B.C.

IN THE SUPREME COURT OF BRITISH COLUMBIA IN PROBATE

In the Matter of the "Administration Act" and
In the Matter of the Estate of Knut Olsen, Deceased, Intestate.

TAKE NOTICE that by Order of His Honour Judge Fisher, Local Judge of the Supreme Court of British Columbia, I was on the 18th day of February A.D. 1944, appointed Administrator of the Estate of Knut Olsen, formerly of Montreal, Quebec, deceased, who died on or about the 3rd day of January, A.D. 1944. All persons indebted to the said Estate are required to pay the amount of their indebtedness to me forthwith and all persons having claims against the said Estate are required to file them with me properly verified on or before the 31st day of March A.D. 1944, failing which distribution will be made having regard only to such claims of which I shall have been notified.

DATED at Prince Rupert, B.C., this 18th day of February A.D. 1944.

NORMAN A. WATT,
Official Administrator,
Prince Rupert, B.C.

PRINCE RUPERT
ROOFING CO.
Box 725
Specialists on Builtup Roofs
Repairs, Re-shingling
Free Estimates

THE REX CAFE
Now Open for Business
CHOP SUEY
CHOW MEIN
Opening Hours:
3 p.m. to 2 a.m.
2nd Avenue (Across from Prince Rupert Hotel)
Phone 173

Sergeants' Mess Opening Party

Happy Party Saturday Night Attended by Upward of Four Hundred Persons.

The opening of the new garrison sergeant's mess in the quarters at the corner of Sixth Ave. and McBride, formerly used as an officer's mess, was the occasion Saturday night for a very enjoyable dancing party. The place was packed with four hundred or more persons, the sergeants having invited their freinds in large numbers to share in the festivities. Admiration of the furnishings and fittings of the mess was generally voiced.

Dancing commenced at 9 o'clock, fine music being furnished by the Air Force orchestra. Refreshments featured a tasty buffet supper.

Master Gunner Sweeton, president of the mess, was in general charge.

DONCASTER, England (AP)—Dr. Paul Ashmore has added $10 to the cost of the five-day holiday he took with his wife in December. He left a tap running in their home when they went away and 25,000 gallons of water was lost. He was fined $10 for unlawfully wasting water.

DO THIS FOR
BRONCHITIS
COUGHS · SORENESS · CONGESTION

Now get real relief from bronchitis miseries this double-action way—with the home-proved medication that

GOES TO WORK INSTANTLY TO BRING RELIEF

Penetrates deep into bronchial tubes with soothing medicinal vapors.

Stimulates chest and back surfaces like a warming, comforting poultice.

AND WORKS FOR HOURS—RIGHT WHERE MISERY IS!

To get the benefits of this combined PENETRATING-STIMULATING action, just rub throat, chest, and back with Vicks VapoRub at bedtime. VapoRub goes to work instantly—2 ways at once as shown above—to ease bronchitis coughing, loosen congestion, relieve muscular soreness, and speed restful, comforting sleep. Often by morning most of the misery is gone. Now don't take chances with untried remedies—get relief from bronchitis miseries tonight with double-action, time-tested Vicks VapoRub.

FOR ADDED RELIEF—Melt a spoonful of VapoRub in a bowl of boiling water. Inhale the steaming medicated vapors. Feel them soothe nagging bronchial irritation!

INCOME TAX

1943 Income Returns to be filed on or before
APRIL 30, 1944

FORMS NOW AVAILABLE

Prepared by
R. E. MORTIMER
324 Second Avenue Phone 88

Lustron Cold Wave Permanents
Something new in Beauty.
Phone now for an appointment

HELEN'S BEAUTY SHOPPE
Phone 655 206 4th Street

GOOD FRIDAY comes April 7th

Select Beautiful EASTER CARDS Now!

Complete stock now on display. Don't be disappointed at this pleasant and appropriate time to remember your family and friends with suitable cards.

Coutt's Canadian Cards
5c to 25c
— from —
McRae Bros. Ltd

SHOP AT THE
SEVENTH AVE. MARKET
"The Friendly Store"

We handle SWIFT'S PREMIUM MEATS and VAN'S BREAD

Also Fresh Fruit and Vegetables
Our Prices Are Right

Sometimes Scarce...

Some day soon, we hope; war-time restrictions will be over and you can buy all you want.

Expert OPTICAL SERVICE

CHAS. DODIMEAD
Optometrist in Charge
Watch, Clock, Jewelry Repairing
Hand Engraving

VISIT OUR BASEMENT STORE
For Fine China, Dinnerware, Glasses, Baggage and Novelties

MAX HEILBRONER

JEWELER DIAMOND MERCHANT

Just Received

A Shipment of
SIMMONS BABY CRIBS — SIMMONS BEDS,
BABY HIGH CHAIRS, and
FOLDING BABY CARRIAGES

See them at

ELIO Furniture Store

Third Avenue (Next to the Daily News)

A. MacKENZIE FURNITURE LTD.

"A Good Place to Buy"

BEDROOM SUITES, 4 pieces— In Matched Walnut, from $110.00
HOPE CHESTS, in Beautifully Matched Walnut. "Honderich," from $39.50
SPRING CONSTRUCTION STUDIO COUCHES— At $58.00
BABY CARRIAGES, Folding, from $25.50

Send your Orders in by Mail.
Phone 775. 327 3rd Avenue

Men's Work Boots

•

GREB TILSONBURG
PALMER'S "Moose Head Brand"
THURSTON'S

Dependable, Solid and Comfortable

•

FAMILY SHOE STORE LTD.
"THE HOME OF GOOD SHOES"

DAILY NEWS HONOR ROLL

Your Assistance Invited

The Daily News is compiling a Roll of Honor which it is hoped may contain the name of every man and woman of this city to serve with the armed forces at sea, on land and in the air. To make this list complete, it is essential to obtain the co-operation of the public as a whole in submitting the names.

It is impossible for the Daily News or any one person to compile the list complete so we are asking YOU to be responsible for the submission of the name of YOUR boy, YOUR girl or YOUR friend.

The following is the information we would like you to fill in and send to—

ROLL OF HONOR EDITOR
Daily News,
Prince Rupert

Name .....
Service (Army, Navy, Air Force) .....
Rank .....
Next of Kin .....
Relation .....
Address .....
Date of Enlistment .....
Date of Discharge .....
If Casualty, Nature and Date .....

Remember, if YOU do not submit a certain person's name, no one else may. You are responsible

Place an Ad in The Daily News—It Pays

Classified Ads

WANTED

WANTED.— Housekeeping room or rooms by couple, urgent. Box 709 Daily News. (64)

WANTED — Washing machine. Good condition. 987 7th Ave. E. Box 1144 Station B. (66)

WANTED — Single or double electric hotplate. Phone Blue 370.

WANTED urgently to rent, 2 to 4 room suite or house. Will buy house if necessary. Box 710 Daily News. (66)

WANTED—$25 reward for furnished or unfurnished house or suite, urgent. Phone Red 284. (61)

WANTED—By quiet gentleman, room and board etc. Close to Dry Dock. Reply to Box 1334 Postal Station B. (63)

WANTED — Clean housekeeping room wanted by respectable non-drinking young man. Phone Black 937. (65)

WORK WANTED

RELIABLE woman will care for children during day. Blue 317. (66)

WANTED—Part time work evenings. Box 705 Daily News.

TENDERS CALLED

SEALED TENDERS for the purchase of the business known as Miller's Flower Shop will be received by the undersigned until noon Wednesday, March 15, 1944, inclusive of stock and fixtures. Separate tenders will be recived for the household effects in the rear of store. Copy of inventory will be supplied on call. Highest or any tender not necessarily accepted. Terms cash. — E. J. Smith, Executor, c/o G. W. Nickerson Co. Ltd. (68)

BUSINESS AND PROFESSIONAL

GEORGE L. RORIE
Public Accountant, Auditor, etc.
Income Tax Returns Compiled
Besner Block Phone 387

IDEAL CLEANERS
"House of Better Cleaning"
Authorized
"FLEXFORM" SERVICE
Shapes Dresses Without Guesses
Waterproofing a Specialty.
PHONE 858
Mail Orders—Box 99

MODERN TAILORS
We are open again for alterations on Ladies' and Men's Suits. Quick and efficient service. Reasonable prices.
318 5th St. (Behind Royal Bank)

AUCTIONEER
J. MAIR
Phone Black 984

For
HIGH CLASS DECORATING AND PAINTING
Call
LEO OYER
Red 395 867 Borden St.

B. LAMB, TAILOR
Ladies' and Men's Made-to-Measure Clothes
302 Third Ave. W. Black 787

HELEN'S BEAUTY SHOP
Permanent Waving
Beauty Culture in all its branches
206 4th Street Phone 655

SMITH & ELKINS LTD.
Plumbing and Heating Engineers
Phone 174 P.O. Box 274

INTERNATIONAL CORRESPONDENCE SCHOOLS
Canadian Limited
B. F. Lovin, Representative
Box 526 1315 Piggot Ave.
Prince Rupert, B.C.

FOR SALE

FOR SALE — 1934 V-8 coupe. Phone Black 826. (63)

FOR SALE—Furniture and two-room cabin, 601 Ninth Avenue West. (61)

FOR SALE—Contents of 3 room apartment. 844 Summitt Ave. (63)

FOR SALE—Bicycle, good condition. Phone Red 395. (61)

FOR SALE—Two baby buggies, electric gramophone and records, stoves and other things. 1018 Ambrose Ave. (64)

FOR SALE.—House, 6-rooms, two lots, garden, close in. Occupancy April 30th. $3,200 cash. G. P. Tinker Co., Ltd. Phone 57. (62)

FOR SALE. — 5 Room house. Bathroom and pantry, Range and oil burner. Harbor view. Good garden. 1955 Fifth Ave. East, after 6 p.m. Near St. Peter's Church, Seal Cove. Phone Red 728.

FOR SALE — $2,500 cash for modern five-room house consisting of three bedrooms, living room and bath. This price includes two lots, garage and woodshed, and a small furnished cabin now renting for $17.00 monthly. Two oil stoves, linoleum and drapes are also included. Apply McClymont Agencies, 307 Third

FOR SALE—Sealed tenders will be received by the undersigned until noon March 21 for purchase of gas boat Bella II, owned by Charley Miller, deceased, dimensions 28' x 8' x 3', 6 h.p. Easthope, equipped with trolling gurdy, chain and anchor, dingy, oil burner stove and poles. Highest or any tender not necessarily accepted. Terms cash. Boat moored Standard Oil Dock.—Norman A. Watt, Official Administrator. (68)

FOR RENT

ROOM and Board. Phone Red 976. (65)

HELP WANTED

WANTED.—Capable housekeeper for small family; room, board and good wages; will accept reliable service couple. Phone Red 879. (tf)

WANTED — Reliable woman, light housework, 2 or 3 hours daily. Not Sundays. 1039 Hays Cove Ave., after 6 p.m. (62)

WANTED — Reliable boy with bike for Province carrier. 6th Ave and Seal Cove. Green 186.

WANTED.—Old established gold mine in the North wants miners and muckers. No experience necessary. Apply National Selective Service. C 583. (64)

WANTED. — Campmen for fish camps handling fish, stores and oil. Some experience necessary. Approximate time of employment April 15 to October 1. Apply National Selective Service AM113 (63)

PERSONAL

FOR THE BEST in Painting, Paperhanging and Decorating, Phone Blue 378. "We can satisfy." (69)

EXPERT PERMANENTS—Esther Stanyer, late of Hudson's Bay, Vancouver. Phone Black 934 or call at 1345 Pigott Place upstairs. (65)

FOUND

FOUND — Lady's wrist watch near Ridley Home. Information at Daily News on paying for this ad. (tf)

WELDABLE ARMOR STEEL

CANBERRA (CP)—Weldable armor steel, used in armored vehicles, is a new type of bullet-proof steel developed in Australia. The formula has been made available to other Allied nations. Before the war Australia had not even built a motor car.

EUROPE'S LONGEST

The Volga, longest river in Europe, is navigable for 1800 miles.

MORE WORK FOR TRAINS

A freight train now performs twice as much work per hour as it did 20 years ago.

SOYBEAN FIRES SHELLS

Two pounds of soy oil make enough glycerine to fire five anti-tank shells.

MUSICAL PICTURE

Blues, Rhythm, Ragtime, Swing —"Stormy Weather" Has 'Em All!

From vaudeville, night clubs and musical comedy, as well as from Hollywood, has been assembled an array of entertainment headliners for their top-notch musical, "Stormy Weather," which comes Tuesday and Wednesday to the Capitol Theatre.

Something new in musicals, "Stormy Weather" has a film-full of stars combined with a story that is a cavalcade of rhythm. Boasting the best tunes of all, its production numbers are among the finest ever filmed. "Stormy Weather" is the story of swing on the upbeat . . . from the era of jazz, ragtime and, blues to the torrid tuneful tempos of today.

Lena Horne, Bill Robinson and Cab Calloway and his band top the cast of the tune-packed film. The late Fats Waller is also seen.

The story, which covers the period right after the last war up to the present day, sets the stage for the musical numbers by ingenious use of the flash-back device.

"There Are No Two Ways About Love," "I Can't Give You Anything But Love," and especially the tantalizing title number, "Stormy Weather," are rhythmic masterpieces.

Bill Robinson proves himself a talented comedian by his deft handling of the key role.

Cab Calloway, renowned for his band's music as well as his own singing, stands out. His capers are aimed at bringing smiles, and his music sets one's toes a-tingling as they play "Walkin' the Dog," "Ain't Misbehavin'" and "Diga, Diga Doo."

New tunes from the picture include "There's No Two Ways About Love," "That Ain't Right" and "My, My Ain't That Somethin'."

EARLY CAVITIES

It is estimated that more than one-third of all two-year old children have cavities in their teeth.

CFPR 1240 Kilocycles SCHEDULE

MONDAY
P.M.
4:00—Sound Off
4:15—G. I. Jive
4:30—To be announced
5:00—Peter and the Pygmies
5:15—To be announced
5:30—Personal Album
5:45—Melody Round-up
6:00—CBC News
6:05—Recorded Interlude
6:15—Are You a Genius?
6:30—Serenade in Rhythm
6:45—Ann Watt
7:00—Fred Waring and His Pennsylvanians
7:15—Front Line Family
7:30—Music from the Pacific
8:00—Music from America
8:30—CBR Singers
9:00—Hit Parade
9:30—Waltz Time
10:00—CBC News
10:05—Recorded Interlude
10:15—Yarns for Yanks
10:30—Great Music
10:45—Band Wagon
11:00—Closing announcement

TUESDAY
A.M.
7:30—Musical Clock
7:45—CBC News
7:50—Musical Clock
8:30—Morning Devotions
8:45—Singing Strings
9:00—To be announced
9:15—Nelson Eddy
9:30—CBC News
9:35—Transcribed Varieties
10:00—Melody Time
10:30—Dick Todd
10:45—They Tell Me
11:00—Scandinavian Melodies
11:15—Broadcast of Messages
11:17—Recorded Interlude
11:45—Dick Leibert
P.M.
12:00—March Time
12:30—Spotlight Bands
12:45—CBC News
12:50—Recorded
1:00—One Night Stand
1:30—School Broadcast
2:00—Silent

Anti-Nazi Pastor In Torquay Post

TORQUAY, Eng., Mar. 13 (CP)—Object of bitter opposition when his name was proposed for the post, Rev. William Karle, German anti-Nazi and former associate of Pastor Niemoller, was inducted minister of St. Andrew's Presbyterian Church here.

Two officials of the church resigned when his appointment was announced. When, according to Presbyterian custom, an official at the induction ceremony invited objectors to the new minister to follow him to the presbytery, no one responded.

The Bishop of Chichester was instrumental in aiding Mr. Karle to escape from Germany with his wife and two children.

WOMEN AT WAR

Ninety-one per cent of Great Britain's single women between 18 and 40 are in war industry or women's volunteer services.

SHOWING FOR 2 DAYS
Complete Shows at 1:00, 3:00, 5:00, 7:00, 9:00
Feature at 1:41, 3:41, 5:41, 7:41, 9:41

Today Only

ON THE SAME PROGRAM
Technicolor Specialty
"TASK FORCE"
Novelty
"FLICKER FLASHBACK"

Complete Shows
Tonight, 7:06, 9:08
(at 7:43, 9:45)
"Paris After Dark"

CAPITOL
A FAMOUS PLAYERS THEATRE

J. M. S. Loubser
CHIROPRACTOR
D.C., B.A.
Wallace Block Phone

UNION STEAMSHIPS

•

SERVICES TO
Vancouver, Victoria and Waypoints, Stewart and North Queen Charlotte Islands

•

Full Information, Tickets and Reservations
FRANK J. SKINNER
Prince Rupert Agent
Third Ave. Phone 568

J. L. CURRY
(Late of Yukon)
Chiropractor
Smith Block

Mark every grave while you have the opportunity. They deserve it. See
National Monuments
602 5th East
Box 1425 Station B
Prince Rupert, B.C.

Meet Me at . .
JOHNNY'S

•

JOHNNY'S SNACK BAR
(Our Coffee is Tops)

Mouse Trap Cafe
Mrs. Deildal and Mrs. Johns
Hours 12 noon to 11:30 p.m.
Sundays, 4 to 12 p.m.
Super Coffee, Hamburgers and Onions,
Home-made Pies and Cakes

MEALTIME MEMO!

Many are the meal-time problems
You are called upon to solve,

Planning, shopping, cooking, serving,
All of these your tasks involve.

If you want an easy answer
In your search for ways and means,

Plan to-day to serve more often
"Royal City" Pork and Beans.

★ ★ ★ ★

Yes—when you've a steaming, savoury dish of "Royal City" Pork and Beans ready to serve your hungry family, you have something they'll enjoy. The plump, tender, mealy beans are so cooked that they stay whole and firm, and they're blended with a spicy, tomato sauce to give them added relish. Your grocer has a good supply of "Royal City" Pork and Beans on hand. Plan to serve them often.

ROYAL CITY
CANNED FOODS