PROVINCIAL LIBRARY VICTORIA, B.C.

ONSCRIPTION IS ADOPTED

★ ★ ★ ★ ★ ★ ★ ★ ★ ★ ★ ★

ome Defence Army Going Overseas

PROVINCIAL GOVT. PROVINCIAL LIBRARY 130 Provincial Government Building

inion government ... order-in-council alling up 16,000 me... Home Defence r overseas service. Pri... ter W. L. Mac- King read the order-in-c... Parliament. les for the dispatching of ... R.M.A.'s to the Kingdom, Europe or other war zones including fic. General McNaughton made the first an- nent that the H.D.'s would be drafted, the being needed over and above those who had been secured by the voluntary system.

The Prime Minister gave notice of motion that the House aid the government in maintaining a vigorous war policy.

Progressive Conservative House Leader Gordon Graydon announced that his party plans to introduce a motion calling for the formation of a new government under the leadership of a man who has the confidence of Parliament and favors imposition of total conscription.

Mackenzie King told Commons he will do all in his power to prevent dissolution of the House while Canadians are still at the front.

A burst of applause rose from some government supporters following the reading of the order-in-council but others remained silent.

NORTHERN AND CENTRAL BRITISH COLUMBIA'S NEWSPAPER

The Daily News

VII, No. 274 — PRINCE RUPERT, B.C., THURSDAY, NOVEMBER 23, 1944 — PRICE FIVE CENTS

Weather

Coast and Queen Char- lands—Light to moderate cloudy with occasional owers. Not much change perature.

Tides

(Pacific Standard Time)

Friday, November 24, 1944

High	8:31	18.8 feet
	20:40	17.9 feet
Low	1:34	6.0 feet
	14:25	8.2 feet

s Close Hungary

and Rail Line Under, ns Taken

Nov. 23 (P)—A stra- way and a rail line northeast of the Hun- pital of Budapest have ed under Russian ar- 20 miles from the communication lines used by the enemy whole front stretch- CzechoSlovakia.

official report from more than a half munities northeast have been taken by s. But the Germans putting up strong re- one sector launch- nter attacks. All of ter blows were re- the Russians.

also announces the of an entire German pply train in one sec- Hungarian front.

CITY UNTANT

B. McCafferty of Receives Appointment

B. McCafferty, of Rupert has been appoint- accountant, filling the formerly held by H. M. Clerk H. D. Thain this morning. He will some time in Decem-

Cafferty is at present in the C.N.R. city ffice.

ccountant's position was when Mr. Foote be- city treasurer following nation of Frank Vickers ast.

Logger Injured At Porcher Island

Axel Hanson, about 30, a logging operator at Captain Cove, Porcher Island, received a broken leg in a logging accident at Onah River Wednesday afternoon. He was brought to the city in a fish boat and taken to hospital by the city ambulanece at 8:30 last night.

Hanson, who operates the small camp with a partner, Fred Letts, was injured while rolling logs down the bank to a booming ground in the river some distance above salt water.

He was brought to the city by Letts. When the boat docked at the Union oil wharf it was met by Dr. R. G. Large, who is attending the injured man.

AIR BLOWS AT GERMANY

Allied Bombers Hitting at Reich from both West and South

LONDON, Nov 23 (P) — The German radio indicated yesterday that Allied planes from Italy were striking into Germany from the south following up Tuesday night's attacks by more than one thousand Royal Air Force bombers from Britain on Ruhr oil plants and Nazi rail targets.

The Tuesday night assault followed a daylight attack by 1200 American bombers escorted by a record fleet of more than 1100 fighters. Forty bombers and 17 fighters failed to return.

The Americans blasted 73 German fighters out of the sky and destroyed six on the ground.

MIXED POPULATION

At the outbreak of war, the Chinese in the Philippines were mostly small shopkeepers; the Japanese were farmers, craftsmen and fishermen.

Include . . .
THE VARIETY STORE
IN YOUR CHRISTMAS SHOPPING TOUR

No Let-Up—

Allies Push Into Reich

Nazi Defences Crumbling on Southern End of Western Front

PARIS, Nov. 23 (P)—Tanks of the United States Third Army have pushed another mile into Germany. Other armor and infantry units of the Third Army have reached a point 15 miles from Saarbrucken. The British Second Army is making forward strides and is now two miles from the Dutch frontier town of Venlo. The Germans have retreated to the east side of the Meuse river. On the southern end of the front, French and American forces are closing in on Strasbourg from two directions. On the southern half of the long western front Nazi defences appear to be crumbling although to the north fierce resistance is still being offered to the Allies.

HAROLD WINCH IS CRITICAL

Charges Coalition Government With Not Accepting Responsibilities

VANCOUVER, Nov. 23 (P) — Harold Winch, Co-operative Commonwealth Federation leader in the British Columbia Legislature, said in a transcribed broadcast that the British Columbia coalition government has completely ignored the necessity of doing something tangible to guarantee establishment of useful and productive peactime employment.

In the latest of a series of talks by political party leaders on free time provided by the Canadian Broadcasting Corporation, Mr. Winch said that the Hart-Maitland government had failed dismally to accept the responsibilities of office in critical times.

It would be necessary, Winch said, to find jobs for 135,000 employable persons in British Columbia after the war.

JAPS LOSE IN REINFORCING LEYTE ISLAND

MacARTHUR'S HEADQUARTERS, Philippines, Nov. 23 (P)—Once again the Japanese have attempted to land reinforcements for the garrison on Leyte Island in the central Philippines and once again Allied air might has taken a heavy toll of enemy shipping. This time, four enemy freighters and a number of smaller craft were sunk or badly damaged by Allied fliers.

APPLICATIONS FOR LIQUOR PERMITS OPEN IN CITY

New Procedure of Securing Permits to Buy Liquid Refreshments

Issuance of applications for 1945 liquor permits began in the city today. Applicants must apply at the liquor store to fill out the proper form, C. L. Youngman, government liquor vendor, says.

Under the new procedure each applicant must fill out his or her own application after being properly identified. The applications will then be sent to Victoria, where the permits will be made out, then returned to the local vendor. Accompanying each permit will be a post card addressed to the applicant advising him to call at the liquor store and pick up the permit. The procedure will take about ten days.

The permits will be similar to those in use this year, Mr. Youngman said.

The applicant will be required to surrender his post card and his portion of the application form in exchange for his permit at the liquor store. Permit fee will be 25 cents.

Quantities of liquor available in December will be the same as those in September: 26 ounces of hard liquor, or two bottles of imported wine or one gallon of domestic wine, or three dozen beer.

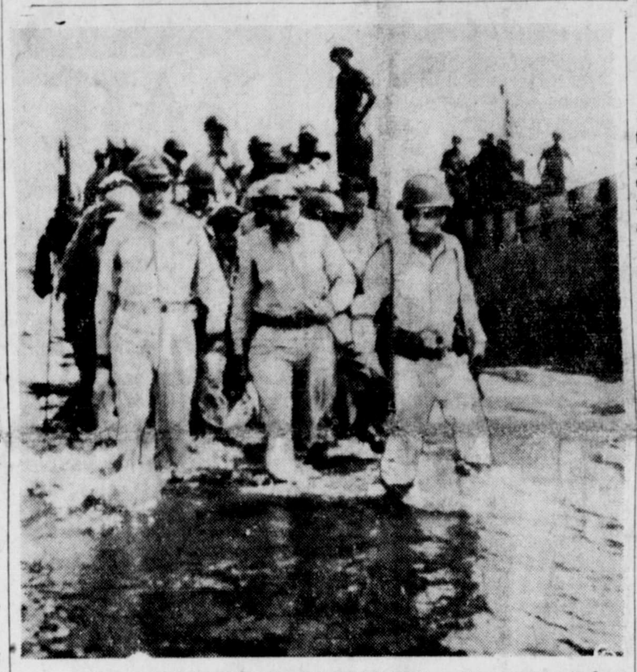

MacARTHUR RETURNS TO PHILIPPINES — General Douglas MacArthur, left and Lt.-Gen. Richard Sutherland, centre, are shown as they made ashore from landing craft at a beachhead on the island of Leyte in the central Philippines.

Calgary Seaman Killed at Rupert

The name of Able Seaman Glen Eric Reid Miller, R.C.N.V.R., is contained in the latest Royal Canadian Navy casualty list as having died due to an accident. Able Seaman Miller, 22, was killed at Prince Rupert on November 6 when struck by a heavy buoy which fell from a derrick scrow. His mother, Mrs. Isabel Miller, lives at 1814 30th Avenue West, Calgary.

Bulletins

FRENCH AT STRASBOURG
The Second French Armored Army reached the outskirts of Strasbourg today.

MACEDONIA LIBERATED
Marshal Tito's parizians have completed the liberation of Macedonia.

NEW ITALIAN OFFENSIVE
The Eighth Army has started a new offensive in Italy near Forli.

CONVOY TO GREECE
The first big British convoy has reached Greece without losing a ship.

B-29's OVER JAPAN
More United States B-28 reconnaissance planes were over the Jap homeland today.

REOPENING HOTEL
Alderman Worthington has appealed for the opening of the old Hotel Vancouver on account of present disgraceful lack of hotel accommodation in Vancouver.

CAME FROM ARABIA

The lute is an ancient stringed musical instrument derived from the Arabs.

INTERNATIONAL PARLEY HERE

Plans For Southeastern Alaska—Central B.C. Conference Discussed

Sequel to the recent goodwill excursion of the Prince Rupert Chamber of Commerce to southeastern Alaska points, an international conference here or at Ketchikan of business and community leaders of southeastern Alaska and central interior points to develop closer relations for the promotion of mutual benefits is being discussed. It was one of the subjects taken up yesterday with Ronald Milligan, secretary of the Ketchikan Chamber of Commerce, who was here on his way to Ketchikan after a business trip to Seattle, when he met with W. J. Scott, president of the Prince Rupert Chamber of Commerce, and Arnold Flatten, chairman of the chamber's Alaska relations committee. The proposal for an international conference is linked up with the current move to revive the Central Boards of Trade of British Columbia organization with a convention next year at which Alaska might also be represented.

Another topic under discussion with Mr. Milligan during his stay here was that of the proposed automobile ferry service between Prince Rupert and Haines, Alaska, and intermediate points. Mr. Milligan revealed that the campaign for the establishment of such a service was being followed up vigorously at Ketchikan with efforts to interest steamship concerns in it. Full information is being got out.

Another campaign which is gaining rapid momentum in Alaska, said Mr. Milligan, is that against the proposal of the Secretary of Commerce, Harold L. Ickes, to allow the Indians of the territory to establish reservation claims which might seriously affect the whole economic set-up in Alaska.

'Phone Strike In Detroit Is Brief

DETROIT, Nov. 23 (P)— The strike of American telephone operators spread briefly into Detroit this morning. Telephone operators in the city began their strike as scheduled at six a.m. this morning. But less than an hour later officials of the Michigan Bell Telephone Company said the operators were nearly all back on the job.

Local Temperature

Maximum	46
Minimum	38

CHEAPER FLOWERS

LONDON, (P)—Flowers will become more plentiful and cheaper in Britain after the Channel Islands have been liberated, says the ministry of agriculture, because they will provide additional land for food production and make some flower-growing possible.

BASIC ENGLISH

Basic English is a system of 850 English words claimed to be sufficient for the needs of ordinary conversations and writing.

G. W. Nickerson is leaving tonight for a business trip to Vancouver and points in the East.

WHY LOAN WAS HIGH

$20 More Per Subscriber Put It Over the Top

OTTAWA, Nov. 23—Canada's Seventh and greatest victory loan went soaring over the top because Canadians, on average, chipped in about $20 more per person than in the previous Sixth loan.

This seems to be the only answer which officials can give to a loan success which almost literally swept them off their feet. Final figures for the loan exceeded the $1.5 billions jackpot. Of this total, $725 to $750 millions came from individuals cash applications (exclusive of special names). In the special names category the total ran up to $760 millions.

Looking behind the scenes at this newest loan achievement, officials found themselves worried because there were no worries. They could not figure why there wasn't any "grief" or why things were'nt going "sour" as is usual about the middle of the loan.

They attribute the success largely to the two factors—realization on the part of Mr. and Mrs. Average Canadian that the war was far from won; secondly, the tremendous cumulative effort of systematic saving on the rank and file of Canadian people.

And one very important fact: Victory loan campaigns have been kept scrupulously away from politics. The cabinet crisis didn't seem to "phiz" on the loan organization so far as could be determined. Perhaps it came too late. Anyhow, it didn't seem to matter.

Another highlight: much better sales results in provinces like Saskatchewan where overall quotas in previous loans had been low. This suggests a general "evening up" in results across the provincial board and a further improvement in the sales organization generally.

Already the NWFC is planning ahead for the Eighth loan.

Chinese Benefit By Clerical Courtesy

NEW YORK, Nov. 23 (P)—At the last moment, a Protestant missionary, returning by air to China, found his baggage was under the minimum and offered to carry a six-pound package to Catholic Sisters in China. The Convent of the Franciscan Missionaries of Mary in New York promptly packed medical suppiles for treatment of malaria, intestinal parasites, and sprue. The missionary took off with a package that weighed five and three -quarter pounds.

MAY FLY AGAIN

CANBERRA, (P)—"The Southern Cross," monoplane of the late Sir Charles Kingsford-Smith may leave the War Museum here and fly again. If it does it will be because Columbia Pictures propose to make a film about "Smithy."

Use Chinese Against Japs

New General Outlines Plan of Warfare in Far East

CHUNGKING, Nov. 23 (P)— An announcement of importance came today from the Commander in chief of United States Army forces in China, Major-General Wedemeyer. He said Generalissimo Chiang Kai-Shek had decided to follow the general outline of a plan which General Wedemeyer submitted. This plan calls for the use of Chinese forces to meet the Japanese offensive and it is this plan which is now going into effect.

General Wedemeyer says the Japanese will not be defeated in the island-hopping campaign now under way in the Pacific. He says that ultimately the enemy will have to be beaten in Asia.

From the Chinese capital this morning comes report that Chinese forces are driving ahead in a three-pronged attack focussed on Chefang and have cleared further stretches of the Burma road beyond fallen Mangshih.

FOUR CASUALTIES FOR NORTH

Men From This District Included In Lists

The Canadian Army, fighting determinedly to crush its way past the northern end of Germany's western defences meets growing losses, and four homes in northern B.C. have felt the shock of battle, according to late army casualty lists.

Missing: Lieut. Leonard Mendels, Manitoba regiment, whose father, S. H. Mendels, lives at 829 Ninth Avenue, Prince Rupert.

Lieut. Mendels was wounded while fighting in France with the Royal Winnipeg Rifles, on October 10, and is unofficially believed to be a prison of war. He enlisted in 1939 and went overseas, subsequently returning to take an officers' training course at Gordon Head. He was commissioned in July, 1943, and returned overseas shortly afterward. He was born at Winnipeg and grew up there and in Brandon. His parents, Mr. and Mrs. S. H. Mendels, and a sister, Mrs. G. Acton, live in Prince Rupert.

Missing: Lieut. Vilhelm Rodger Schjelderup, M.C., whose father, Vilhelm Schjelderup, now living at Courtney, B.C., was for many years land surveyor at Burns Lake.

Died: Sgt. Clifford Edwin Jacobson, Canadian Forestry Corps, whose brother, Peter T. Jacobson, lives at Vanderhoof.

Slightly Injured: Spr. Gordon Montague Tigar, Corps of Royal Canadian Engineers, whose wife, Mrs. Elizabeth Tigar, lives at Vanderhoof.

The Daily News . . .

Daily Edition: Thursday, November 23, 1944

Published every afternoon except Sunday by Prince Rupert Daily News Limited, Third Avenue Prince Rupert, British Columbia

G. A. HUNTER, Managing Editor

Member A.B.C.

SUBSCRIPTION RATES

By City Carrier, per week .15
Per Month .65 Per Year $7.00
By Mail, per month .40 per year $4.00

From Depths to Heights . . .

A plunge form power to a common prison cell with death for treason hanging over his head; resurgence to one of the highest posts in France; divorce, marriage, another divorce, remarriage and the defence of his second wife for killing a newspaper editor; stormy politics, social graces—all these made Joseph Marie Auguste Caillaux, now dead in Paris, one of the most hated yet simultaneously one of the most admired men of France.

A monocled dandy and gallant of the old school, he could charm men—and women—with his conversation; sway them with an eloquence that was outstanding in a nation of orators; goad his enemies into empurpled indignation with biting phrases; discuss finances like the expert he was, and top it all off with poetic quotations that pointed his morals and adorned his tales.

Two especially tense dramas punctuated his colorful career. One, based on romance, was the trial of Mme. Caillaux for shooting Gaston Calmette, editor of Figaro, because she believed he was about to publish letters Caillaux had written to her while she still was another man's wife. The second, rooted in politics, was his own conviction for "dealing with the enemy" in the world war.

Opposed to the war from the start, he had fought for "peace without victory." On that issue he opposed Georges Clemenceau, "the tiger" of French politics. Clemenceau won in 1918 and clapped Caillaux into jail.

He stayed there two years awaiting trial. In 1920 he was sentenced to three years in jail for "dealing with the enemy," thus avoiding a death sentence. Also he was barred from Paris for five years, but in 1924 was amnestied, re-entered politics and was elected to the senate. In 1925 he was made minister of finance and negotiated with Great Britain and the United States for scaling down war debts.

But his war record hung over his head and finally he resigned, thereafter devoting his talents to being chairman of the finance committee of the senate.

Welcome Kinsmen's Club . . .

The Kinsmen's Club, which was formally inaugurated with its charter presentation last night, is to be welcomed into the group of service club organizations here. It consists of a group of well known and active young men who have already assumed worthy projects for activity such as the "Milk for Britain" drive and the campaign for the sale of tuberculosis seals. They also plan to work for the establishment of a bathing beach.

The Kinsmen's Club will have the Rotary and Gyro Club's to follow with the examples of these two bodies in the way of fine community service over a long period of years. We wish the Kinsmen well and are confident the local club will be a credit to the city and to the international organization of which it is component.

PORT CLEMENTS BOYS GET WINGS

Pilot Officer G. H. (Robin) Mayer and Sergeant H. E. Mayer, twin sons of Mr. and Mrs. G. S. Mayer of Port Clements, who are known to many people in Prince Rupert, having been with the Prince Rupert Fishermen's Co-operative before enlisting, have both graduated recently in the Royal Canadian Air Force.

Pilot Officer Mayer received his navigator wing and has since been posted overseas, arriving in Great Britain last month.

Sergeant Mayer received his pilot's wings and was posted to Lachine, Quebec.

INSECT RECOGNITION

More than 500,000 species of insects are known.

Letters to the Editor

MOST EFFECTIVE WAY

Editor, Daily News:

In reply to V. G. Houston of November 22 challenging the right to use the word mass meeting and imputing motives designed for political reward in regard to the Monday night meeting on the reinforcement issue now being considered at Ottawa, I beg leave to point out to Mr. Houston that Webster's definition of mass meeting is a large or general assembly of people, usually a meeting having some relation to politics. Therefore it can be large or small if open to all who care to attend.

The purpose of the meeting was designed to comply with the desire of Mr. Houston and others who have their blood invested in the gigantic struggle.

Let all remember a condition exists in Canada between our two races of peoples that has been perpetuated through political intriguery chargeable to both political parties for the past century. It cannot be eradicated by force. Therefore we believed and supported General McNaughton. These are his words —"You cannot drive men of spirit but you can encourage and lead them." Gen. McNaughton assumed full responsibility for recommending to the government in 1939 the forces for overseas be secured through the volunteer system. He said this, remembering 1917.

I can assure Mr. Houston and others who have sons in the front lines or subject to be there that the meeting in question had no other purpose than to assist the Minister of Defence in securing the necessary reinforcements in the shortest time according to our best judgment. Remember it is easy to say conscription for reinforcement but in our opinion persuasion appeared a better method for quick results at this critical moment. I certainly wish a speedy and safe return to Mr. Houston's sons and the sons and daughters and husbands of all.

GEO. B. CASEY.

ASKS RETRACTION

Editor, Daily News:

Mr. Houston in his letter last night, shows first of all that he apparently was not present to see what was actually said at the "Back McNaughton" rally and has taken very little trouble to inform himself so is really not worthy of a serious reply.

There was, however, a statement in the letter which should be corrected, namely when Mr. Houston asks what qualifications Mr. Casey and myself have to say "our boys should be denied reinforcements." Neither Mr. Casey nor myself made any such statement and I feel Mr. Houston owes it to us and to himself to retract this implication. I am publicly asking him to do so and expect a reply.

Patriotism is not monopolized by those who are physically fit for overseas service. There are many who are giving their every waking minute on the home front (aye, and shortening their lives) to back up the boys at the front.

BRUCE MICKLEBURGH.

DUE REVERENCE

Editor, Daily News:

For Mr. Houston's information, the entire spirit of the "Back McNaughton" rally, held in the LPP clubrooms Monday evening, was one of reverence to the boys overseas whom we well realize are fighting so that we can live in freedom but not so irresponsible Tories can make political capital out of their sacrifices so as to bring about the downfall of the war government.

There were over eighty people present at the meeting and many more turned away. The back room was filled up with party members so as to make room for the public.

Mr. Houston and his fellow-conscriptionists have yet to hold a public meeting in Prince Rupert at which they will state their stand and invite public debate on same so he is hardly in a position to rail at the Liberal party for not sponsoring such a meeting.

P. S. TARANGER.

WINES FOR WAR

LONDON, Nov. 0— A French trawler has arrived at a British port with 16,000 bottles of wine for sale. The proceeds will go to buy arms for the French forces in the interior.

PARIS PATÉ
The Tasty, Dainty Sandwich Spread

KWONG SANG HING
HOP KEE
CHOP SUEY HOUSE
612 7th AVE. WEST
(Next to King Tai)
All your patronage welcome
Open 5 p.m. to 12 p.m
Outside Orders from 2 p.m to 12 p.m
PHONE RED 247

J. M. S. LOUBSER
D.C., B.A.
CHIROPRACTOR
Wallace Block Phone 640

Elio's FURNITURE STORE
Third Avenue, Prince Rupert

Christmas Cards --
From our wide selection of fine quality cards, distinctive designs and many messages you'll have no difficulty at all in choosing your way of saying MERRY CHRISTMAS to your friends. Buy Now!
Dibb Printing Company
BESNER BLOCK THIRD AVE

Real Old-Fashioned FRUIT CAKE
Lb. - - 50c
ORDER YOURS EARLY
Here's a perfect dessert for your holiday dinner—rich, tasty fruit cake filled with nuts and raisins—so it will melt in your mouth. We have pumpkin and mince pies, too, with crisp crusts and delicious fillings. Buy desserts from us and save long hours in the kitchen.
VAN'S BAKERY
611 3rd Avenue

MOTT ELECTRIC LIMITED
Electrical Contractors
COMMERCIAL INDUSTRIAL & MARINE ELECTRICIANS
Electrical Supplies—Home Wiring and Repairs
Offices in Vancouver and New Westminster
Phone Black 367 326 2nd Ave.

THE WORLD'S FINEST TEAS
Expertly Blended

"MOTHER, I have just made a wonderful discovery! It's Malkin's Best White Label Orange Pekoe Tea. White Label is so fragrant and delicious. My grocer says so many of his other customers tell him the same thing and his sales are going up and up."

"My dear, your father and I have enjoyed Malkin's Best Blue Label Tea for thirty years. You'll find that both Malkin's White Label Tea and Malkin's Blue Label Tea are always good and I know you will enjoy Malkin's Teas all the rest of your life."

THE W. H. MALKIN CO. LIMITED

This Christmas
BE PRACTICAL!
Give Him Something to Wear . . .
We Suggest a Topcoat or Overcoat

SEE OUR LARGE SELECTION IN ALL SIZES, STYLES AND SHADES. ALSO MANY OTHER GIFT SUGGESTIONS.

Wm. F. Stone
CLOTHES OF DISTINCTION

YOU ARE CORDIALLY INVITED TO INSPECT OUR STORE

Just Arrived
WOMEN'S AND CHILDEN'S
Paris Maid Slippers
MEN'S
Footguard House Shoes
FAMILY SHOE STORE LTD.
"The Home of Good Shoes"

E'S WHY
LUE
LETTE
ADES
AYS COME
O YOU
ORY SHARP

NT TILDEN
rter on Gillette's
of Sports"—says:

thing to produce
fine blade and
er to make sure it
u in perfect con-
e Blue Gillette
chored in its wrap-
nt the edges from
gainst the paper.
nes to you *factory*
y to give you all the
s and extra shav-
rt Gillette tech-
e built into it!"

C296

Kinsmen Get Charter

New Service Club Plans To Be Active

Prince Rupert's newly formed Kinsmen's Club officially came into being last night when a charter was presented by District Governor Fred Grimmett at a banquet in the Commodore ball room.

About 80 members, and guests heard Mr. Grimmett outline the history, aims, and possibilities of service during the presentation ceremony. Congratulations were received from officers of other local service clubs and from Kin clubs across Canada.

Guests of honor at the celebration included Mayor and Mrs. H. M. Daggett, Mr. and Mrs. W. J. Scott, Chamber of Commerce; Mr. and Mrs. Colin McCarthy, Junior Chamber of Commerce; Mr. and Mrs. Frank Skinner, Gyro Club, and R. C. St. Clair, Rotary Club.

"This club has got off to a very fine start and I wish it the best of luck," Mr. Grimmett told the gathering when he presented the charter to Gordon Bryant, president of the local club. "There are great possibilities for local service work and I am sure this club will take advantage of them."

In replying to Mr. Grimmett, Mr. Bryant outlined the work done by the club to date and forecast an active future for the organization.

"We hope soon to establish bathing beaches within walking distance of the city and to have a good start on it by next summer," he said. He added that the club had been active in the Hallowe'en shell-out drive and had undertaken the distribution of T.B. Christmas seals.

Best wishes were extended by Mayor Daggett and representatives of other service clubs and the chambers of Commerce. All expressed the desirability of inter-club co-operation in projects beneficial to the community.

Telegrams of congratulations were received from Don Forrest, national president of Kinsmen, and from clubs at Hamilton, Fort William, Winnipeg, Nanaimo, Calgary, Saskatoon Lethbridge, Niagara Falls, Edmonton, and Nelson.

The banquet was opened by the singing of the Kin song by all members. This was followed by the formal appointment of Wilfred Boland as Sergeant at Arms by the President. Grace was asked by Bruce Stevens and the roll was called by Recorder Harold Muncie During the roll call club pins were presented by Mr. Grimmett.

Formal installation of officers was made by Mr. Grimmett. They are:

President, G. D. Bryant.
Vice-President, N. M. Carter.
Secretary, W. Jarmson.
Treasurer, A. B. Armstrong.
Recorder, H. Muncie.

Charter members are W. J. Boland, J. H. M. Bremner, J. I. Cusack, C. H. Collins, S. Elkins, M. Irving, S. M. Johnston, R. E. Montadore, A. L. Morgan, W. Noble, S. H. Saville, Bruce Stevens, and C. Thompson.

Following the banquet the guests enjoyed dancing.

Service Couple Are United In Marriage

At a quiet early evening ceremony in First Presbyterian Church on Tuesday, Pte. Marjorie E. Shelley, Canadian Women's Army Corps, and daughter of Mr. and Mrs. S. D. Shelley, 2825 West 19th Ave., Vancouver, became the bride of Able Seaman Orin C. Odegard, R.C.N.V.R., whose home is at Swift Current, Saskatchewan. The bride was attended by Pte. E. J. Onions, C.W.A.C., and AB. H. E. Davis was groomsman. The ceremony was conducted by Rev. A. F. MacSween of First Presbyterian Church. Both bride and groom are stationed here with their respective units of the forces and are receiving the good wishes of many friends.

PORT SIMPSON COUPLE MARRY

Miss Pauline Wright Is Bride of Harold Dudoward

A well known and popular Port Simpson couple were principles at an interesting marriage ceremony Wednesday afternoon when Miss Pauline Lillian Wright, daughter of Mr. and Mrs. Joseph Wright, became the bride of Harold Lawrence Dudoward, son of Mr. and Mrs. Fred Dudoward. The rite took place in the United States Army Chapel as First United Church was undergoing repairs. Rev. J. A. Donnell was assisted by Capt. W. D. Rowlands.

The pretty bride was beautifully gowned in white with a handsome bouquet. The matron of honor was Mrs. Mary Morrison and there was five bridesmaids. The groomsman was George Lionel Dudoward, brother of the groom.

Mrs. Clarence Taylor presided at the organ for the Wedding March.

The ceremony was followed by a reception at the Commodore Cafe, about fifty guests being present. The usual toasts were honored and several addresses were made. Among those speaking were the officiating clergymen.

The couple will reside at Port Simpson.

Mrs. E. E. Yager is leaving tonight for a trip to Vancouver.

PREPARE FOR PEACE

JOHANNESBURG, (AP)—Nearly 3,000 members of the South African forces on active service are now taking commercial, technical and academic correspondence courses which will be of help to them on their return to civil life.

IN THE SUPREME COURT OF BRITISH COLUMBIA
IN PROBATE
IN THE MATTER OF THE "ADMINISTRATION ACT"
and
IN THE MATTER OF THE ESTATE OF MARTIN JOSEPH GILLIS, DECEASED

TAKE NOTICE that by order of His Honour, W. E. Fisher, made on the 13th day of November, A.D. 1944, I was appointed Administrator (with Will annexed) of the Estate of Martin Joseph Gillis, deceased, and all parties having claims against the said estate are hereby required to furnish same, properly verified, to me on or before the 14th day of December, A.D. 1944, and all parties indebted to the Estate are required to pay the amount of their indebtedness to me forthwith.

DATED at Prince Rupert, B.C., this 14th day of November, A.D. 1944.

NORMAN A. WATT,
Official Administrator,
Prince Rupert, B.C.

Save the Coupons for War Savings Stamps

BLUE RIBBON TEA - Always Dependable and Delicious

GEO. J. DAWES
AUCTIONEER
— and —
VALUATOR
SALES CONDUCTED TO SUIT YOUR CONVENIENCE
FURNITURE AND HOUSEHOLD EFFECTS PACKED AND SHIPPED
Estimates Free — Phone for Appointment
146 4th Ave. E. — RED 127

SERVE YOURSELF...
SHOE SALE

SHOES AND SLIPPERS
Sale Price
.99

SUEDE AND CALF
High and Low Heel
Sale Price
$2.95

GROWING GIRLS' and WOMEN'S OXFORDS
Black and Brown
Sale Price
$2.50

DRESS SHOES
Sale Price
$1.95

Fashion Footwear
518 Third Ave. W. — Phone Red 324

Gifts for the Home

Tables and Lamps

Here are gifts that will bring both Mom and Dad comfort and a lasting remembrance. Beautifully designed tables to hold their favorite books, Dad's pipes and Mom's sewing. Handsome lamps that will lend charm to the living room and make reading pleasurable. Choose Now!

GORDON & ANDERSON, Ltd.
FEDERAL BLOCK — THIRD AVENUE

SMALL CHANGE...

... can do BIG things!

Quarters are small change . . . small change that can do big things for you and for Canada when invested in War Savings Stamps. They will help buy the tools our fighting forces need now to win the war sooner. They will return to you with interest . . . enable you to buy the things you'll need, the things that will be available after peace with Victory is attained. Invest your quarters in War Savings Stamps. Help buy Victory today and security tomorrow.

Exchange 16 War Savings Stamps at any bank or post office for a $5.00 War Savings Certificate.

Sicks' CAPILANO BREWERY LIMITED

HUMAN HEAD SACRED

In the Fiji Islands, the human head is held to be sacred, and it is an insult to reach above the head of another person.

WERE SUPPLY PORTS

Cherbourg and several beaches along the Normandy coast were the Allies main supply depots until September.

GOVERNMENT SECRET

The exact amount of banana imports in 1943 was withheld as a war secret by the U.S. government.

Fresh Local Raw and Pasteurized MILK
VALENTIN DAIRY
PHONE 657

J. L. CURRY
CHIROPRACTOR
Smith Block — Green 995
If pain—Chiropractic!
If nerves—doubly so!

The best buy in Monuments and Markers in B.C. is at National Monuments on 3rd Ave., first door West of Eaton's.
NATIONAL MONUMENT
P.O. Box 998. Prince Rupert

Atlas Boiler Works
Electric, Oxygen, Acetylene Welding, Blacksmith, General Repair.
Phone Red 884

PRINCE RUPERT
ROOFING CO.
Box 725
Specialists on Builtup Roofs
Repairs, Re-shingling
Free Estimates

CHIMNEY SWEEPING
OIL BURNERS CLEANED AND REPAIRED
New equipment and help assure you of a clean job
Phone Black 735
HOME SERVICE HANDYMAN

PACIFIC CAFE
Special:
Chinese Dishes
Chop Suey
Chow Mein
Hours 6:00 a.m. to 2:00 a.m.

d and Rooming
ouse Keepers
TENTION!
ood chrome chairs
than half price
$7.50 each
nd new pillows,
ngly covered,
egular $1.50
95c each
ce desk, flat top,
awers, brand new
argain $30
FURNITURE
D AVENUE — Black 324

KE YOUR—
CHRISTMAS CARDS
AND
NEW YEAR CALENDARS
Distinctive
with our
Local Views
•
RATHALL'S
hoto Finishing
THIRD AVENUE

e in the Daily News.

Pre-Christmas

SERVE YOURSELF

SHOE SALE

Now On Sale at

FASHION FOOTWEAR

518 3rd Ave. W.

With the Forces

News of the Men and Women on Active Service
(Contributions Welcome)

Don Norton and Norman McGlashin write from Belgium that they have received their Chirstmas parcels sent to them in October by the Women's Auxiliary of the Coast Regiment.

CUPID BUSY IN AFRICA

CAPE TOWN, (CP)—During the past five years there have been 100,000 marriages among Europeans in the Union. This represents an increase of 42,000 over the previous five years.

IN THE SUPREME COURT OF BRITISH COLUMBIA
IN PROBATE
IN THE MATTER OF THE "ADMINISTRATION ACT"
— and —
IN THE MATTER OF THE ESTATE OF RUSSELL JAMES BARR, DECEASED

TAKE NOTICE that by order of His Honor, W. E. Fisher, made on the 9th day of November, A.D. 1944, I was appointed Administrator (with will annexed) of the Estate of Russell James Barr, deceased, and all parties having claims against the said estate are hereby required to furnish same, properly verified, to me on or before the 9th day of December, A.D. 1944, and all parties indebted to the Estate are required to pay the amount of their indebtedness to me forthwith.

DATED at Prince Rupert, B.C., this 9th day of November, A.D. 1944.

NORMAN A. WATT,
Official Administrator,
Prince Rupert, B.C.

ABBOTT AND COSTELLO BACK

Indulging in more slapstick than ever, Bud Abbott and Lou Costello appear in their first film in over a year—"In Society," which is due this week-end at the Capitol Theatre, with Arthur Treacher, Marion Hutton, Kirby Grant and Will Osborne and his orchestra.

The boys, who haven't been before the camera in so long due to Costello's illness, are said to expend, in their first picture since their return to the studio, more pent-up energy than it would seem possible to have accumulated.

"In Society" has them as plumbers who, among other things, parley one little bathroom leak into a gigantic flood inundating an entire mansion. To escape drowning, the boys climb aboard a bathtub and ride to safety through a bedroom and down a rapids of their own making, said rapids being none other than the grand stairway of the mansion—which should give some indication of the hilarious goings-on "In Society."

NATIVE OF BRAZIL

Scarlet sage was introduced in England from Brazil, in the early 19th century.

CFPR Radio Dial 1240 Kilocycles

(Subject to change)

THURSDAY—P.M.
4:00—Sound off
4:15—G. I. Jive
4:30—John Charles Thomas
5:00—Blondie
5:30—Sports Review
5:45—Indian Trails
6:00—Comedy Caravan
6:30—The People Ask
6:45—Fred Waring
7:00—CBC News
7:15—Honorable Discharge
7:30—Roland Todd's Orchestra
8:00—Drama
8:30—Music of the New World
9:00—This is the Story
9:30—Allan Young
10:00—CBC News
10:10—Elmore Philpott
10:15—CBC News Roundup
10:30—Music Hall
11:00—Silent

FRIDAY—A.M.
7:30—Musical Clock
8:00—CBC News
8:15—Front Line Family
8:30—Morning Concert
9:00—BBC News
9:15—Morning Devotions
9:30—Transcribed Varieties
9:45—Recorded
10:00—Marek Weber
10:15—Johnny Mercer
10:30—Melody Roundup
10:45—Serenade in Rhythm
11:00—Scandinavian Melodies
11:15—Studio Scrapbook
11:33—Message Period
11:35—Weather Forecast
11:36—Recorded Interlude
11:45—Concert Hall

P.M.
12:00—Here's to Romance
12:30—CBC News
12:45—Great Music
1:00—One Night Stand
1:30—National School B'cast
2:00—Silent

PORT EDWARD WAS WINNER

Defeated Acropolis 44 to 42 in Close Basketball

A battle of giants was staged in the Port Edward gymnasium last night when the home club defeated Acropolis Hill 44 to 42, to win their fourth straight game of the Area Basketball League "A" race.

Port Edward was sparked in the triumph by Ketchmark with 14 points, and Henson with 13. Deiss was high scorer for the Hill quintet with 13 counters while Kiener secured 11.

The line-ups follow:

Port Edward — Henson 13, Johnson 5, Ketchmark 14, Moline 9, Manson 2, Horn 1—44.

Acropolis— Deiss 13, Bruegger, Kiener 11, Garzelloni 10, Wallingford 2, Swanson 1, Kalinovich 4, Willoughby 1—42.

Standings of "A" League follow:

	W	L	Pts.
Port Edward	4	0	8
Acropolis Hill	3	1	6
Officers	2	1	4
Prince Rupert	1	2	2
Bo-Me-Hi	0	3	0
Co-op	0	3	0

Couple Sentenced For Child Neglect

LONDON, Nov. 23 (CP)—An English married couple were sentenced to three months at hard labor for neglecting their six children, aged three months to 13 years.

Authorities said the rooms were filthy and the bed linen so dirty that if washed it would fall to pieces. The man, his wife and two children slept in one bed and the other four children in another. They were badly clothed and their bodies were dirty and verminous.

It pays to use the Classified Ad columns in the Daily News.

SERVED Hot or C

IT'S A TASTY ENERGY BREAKFAST

On cool mornings, try Nabisco Shredded Wheat this way: Dip the biscuits quickly into hot water, drain and serve with hot or cold milk. Or split them, toast lightly, dot with butter, and serve with top milk or cream. Plan breakfast around Nabisco Shredded Wheat. Growing youngsters especially need the food energy it helps to supply.

THE CANADIAN SHREDDED WHEAT COMPANY, LTD.
Niagara Falls, Canada

TESTED PRACTICAL RECIPES IN EVERY

MEN WHO THINK OF TOMORROW
plan handi-talkies for your use!

TOMORROW'S PRIVATE HANDI-TALKIE . . . Knee-deep in your favorite fishing waters, you can call the camp on your private radio-telephone to let the boys know what the trout are taking. From your car, you can call home to say you're on the way. The handi-talkie will be a marvel of everyday life not only in sports but in every type of business and industry—planned for you by *men who think of tomorrow.*

WHO, indeed, doesn't look forward to the good things of tomorrow—when peace comes again? Yet we cannot for an instant relax our vigilance—not so long as there is a single armed enemy soldier at large—Nazi or Jap!

• We must fight to the end the battle against waste; we must keep production at its highest pitch; we must salvage fats and waste paper and metals; we must conserve gasoline and rubber; and, above all, we must continue buying and keeping Victory Bonds and War Savings Certificates.

• Does a soldier lay his rifle down when enemy resistance slackens for a moment? *No! And no more may we at home withdraw our help by cashing in our Victory Bonds.* They represent a pledge to our government and our fighting forces that we will back them to the last. *This we must do.*

• Let us *all* be *men who think of tomorrow* . . . by holding our home front battle lines today!

THE HOUSE OF SEAGRAM

All Seagram plants in Canada and the United States are engaged in the production of high-proof Alcohol. High-proof Alcohol for War is used in the manufacture of Smokeless Powder, Synthetic Rubber, Photographic Film, Plastics, Drawing Inks, Shatterproof Glass, Navigation Instruments and many other wartime products.

Build him up
and don't worry about vitamins and minerals.

Authorities say the difference between husky children and those who are poor eaters, underweight, and nervous is often simply a matter of proper nourishment, especially an adequate supply of vitamins and minerals.

But don't worry about vitamins and minerals! Children who eat 3 average-good meals including fruit juice, and drink 2 glasses of Ovaltine each day, are getting all the *extra* vitamins and minerals they need. In addition to its well-balanced food values, Ovaltine adds significant amounts of Vitamins A, B_1 and D and the minerals Calcium, Phosphorus and Iron. So, if your child is not developing normally, remember this rule:

3 good meals plus 2 glasses of Ovaltine every day.

OVALTINE

AUCTION SALE

By J. MAIR, the Auctioneer

Thursday, Nov. 23rd
2 p.m. and 7 p.m.

Building corner of 7th and Fulton Street
(Opposite Sunrise Grocery)

Having received instructions from owners, I will sell by Public Auction, the following goods:

Consisting of electric washing machines, dining room suite, kitchen ranges, ice box, tables, chairs, dishes, twelve ladies' fur coats, ladies' dresses, and other items too numerous to list.

Terms Cash ....— ....No Reserves

Goods will be accepted for this sale up to and including Tuesday, Nov. 21st. (274)

THE BULKLEY MARKET

Features:
CENTRAL INTERIOR

Beef : Pork
Poultry Products
Under Most Sanitary Conditions

311 Third Ave. Phone 178

Meet Me at . .
JOHNNY'S
•
JOHNNY'S SNACK BAR
(Our Coffee is Tops)

Suits

WE'RE READY FOR WINTE

Fine Suits for Every Figu

Our new and varied wi lection includes styles fo figure—tall, short, stout Wide assortment of patte wool fabrics. Precise fi terful tailoring. You'll trouble being suited he

No Charge for Alter

•

MORGAN'S M & BOYS' WE

3rd Ave. (Next to O

Don't leave it too Close to Christmas—

Try Our New
Nestle's Cold Wave
You will be Pleased

PEGGY SAUNDERS
(Annette Powell)

Fourth Street (across from Post Office) Phone

NOVEMBER
IS THE TIME
TO GET YOUR

GIFT-MAS

LIST OFF YOUR CHEST EARLY

See our stock of Cards and Gifts

THE VARIETY STORE

POULSEN'S LUNC

6th AVE. E., BESIDE P.O. STATION "B"

As Good as the Best
Better than the Rest

POULSEN'S GROCERY
Our stock fresh and complete, prices rig

Courtesy and Service—Free Delivery—Red 441

You'll enjoy our Orange Pekoe Blend

"SALADA" TEA

FAIR WAY FOOD MARKET

EAT WELL... AND KEEP WELL WITH THESE HEALTHFUL FOODS

Savoy Cabbage — Crisp and green sizes, per lb. 6c
Utah Celery — Crisp, green, lb. 7c
McIntosh Apples — Combination pack, per box $1.45
Sunkist Lemons — Large size, 3 for 10c
Bunch Carrots — Fresh from Terrace, per bunch 5c
Fresh Sprouts — per lb. 20c
Tokay Grapes — 2 lbs. 45c
Fruit Cakes — Cello wrapped, each 25c

ANOTHER SHIPMENT OF ...
FRESH-KILLED BULKLEY VALLEY
ROASTING CHICKENS Grade "A" per lb. 42c

FRESH PINEAPPLES
ARRIVING MONDAY — ORDER EARLY!

We Deliver —:— Phone 434

SHOES for Fall Wear...

Lovely shoes in open heel and open toe in cuban and spike are now being presented to you by

CUT RATE SHOE STORE
Across From Ormes Drug Store

MUSSALLEM'S ECONOMY STORE
"WHERE DOLLARS HAVE MORE CENTS"
We have a complete variety of available
Groceries, Fresh Fruits and Vegetables
Tobaccos and Confectionery
FREE DELIVERY throughout the City three times weekly (Tuesdays, Thursdays and Saturdays)
Opposite Canadian Legion

We are closing out all our Fur Coats. Below are the closing-out prices:

2 only, Northern Seals—Hollinger Dyed. Each $175.00
1 only, Electric Seal—Hollinger Dyed $149.00
3 Northern Seal Coats—Each $129.00
3 Persian Paw Coats—Each $95.00
6 Bunny Swags—Regular value $125.00. Closing-out Sale $89.50
1 only, Black Broadtail—Regular value $95.00. Closing-out Sale $55.00
3 only, Coney Coats—Regular value $125. Closing-out Sale $105.00

Sale is now under way. See our windows for our Pre-Christmas Specials

ANNETTE'S LADIES' WEAR
PRINCE RUPERT, B.C.

Local News Items...

PHONE 86 TO CONTRIBUTE PERSONAL AND NEWS ITEMS

▲ American Thanksgiving Dinner, Reid's Cafe, 5 to 8 p.m.

Mr. and Mrs. G. E. Peters are leaving tonight for a trip to Vancouver.

Mrs. Thomas Speers is leaving tonight for Vancouver to farewell her brother who is in the Army and is proceeding east.

Col. S. D. Johnston is leaving tonight for a brief trip to Vancouver.

Miss Violet Mah is leaving tonight for a trip to Vancouver.

▲ Lutheran Bazaar, Saturday, Nov. 25. Tea, fancy work and home cooking. 2:30 to 5:30. Musical program, 8 p.m. (275)

Miss Clive Hukuluk of the Royal Bank of Canada staff is leaving tonight for a trip to Vancouver.

J. A. Edington, western district manager of Booth Fisheries, leaves tonight on his return to Seattle after a visit of a few days here on company business.

SORE THROAT due to a cold.
Let a little time-tested, soothing VapoRub melt on tongue. Works fine! VICKS VAPORUB

J. H. Macey is leaving tonight for a trip to Vancouver.

S. E. Parker is leaving tonight for a business trip to Vancouver.

Paul Stegavig is leaving tonight for Vancouver. Mrs. Stegavig is already in the south.

Mr. and Mrs. Morton Math have taken up residence in the Waldron Apartments.

R. E. Mortimer is leaving tonight for Vancouver, accompanied by his mother, Mrs. E. H. Mortimer, who will proceed to San Francisco, California, where her daughter, Mrs. Paul Yelton, resides.

Fred Grimmett, district governor of the Kinsmen's Club, leaves tonight on his return to Chilliwack after having come here to institute the local Kinsmen's Club.

Reconstruction of the much used stairway on the trail between Third Avenue and Fourth Avenue West past the Waldron Apartments is now under way.

Ronald Milligan of Ketchikan was a guest at the luncheon of the Prince Rupert Gyro Club yesterday. Frank Dibb was winner of the weekly raffle of a war savings certificate. The luncheon program consisted of initiation of new members and autobiographical talks.

Allan M. Hurst, chief supervisor of Young Men's Christian Association War Services for British Columbia, is leaving tonight on his return to Vancouver after a visit here on official business.

Miss Evelyn Bramner of the local school teaching staff left on last evening's train for Prince George whence she will fly to Fort Worth, Texas, having been called there on account of family illness.

Announcements

All advertisements in this column will be charged for a full month at 25c a word.

St. Peter's Fall Bazaar, November 23.

C.C.F. Bridge Drive every Saturday.

Cambrai Chapter, I.O.D.E., Fall Tea, Nov. 23, home of Mrs. George Rorie, 4th Ave. W.

Tea and Apron Sale, Legion Rooms, November 25, W.A. Canadian Legion.

Dance every Saturday night, Oddfellows' Hall. De Carlo's orchestra. 9-12.

Lutheran Ladies' Aid fall sale, Nov. 25.

Dance, Oddfellows' Hall, Wednesday, Nov. 29.

W.O.T.M. Dance, Oddfellows' Hall, Dec. 6, 9:30-1:30.

C.W.L. Bridge, Whist, Cribbage in aid of Xmas Tree, K.C. Hut, Dec. 6, 8 p.m.

W.O.T.M. Bazaar and Tea, Oddfellows' Hall, 3-6, Dec. 6.

United Church fall sale, Thursday, December 7.

C.C.F. Bazaar, Oddfellows' Hall, Dec. 15.

NEW DANCE BAND STAGES CONCERT

The "Sophisticates," a 10-piece dance band led by Sgt. John Stroessier and composed of members of the Sub-Port of Embarkation Army Band, were in concert at the Acropolis Hill Sergeants' Mess last night. The new musical aggregation effectively demonstrated the tenor band technique which has made it a favorite attraction at military functions in and around Prince Rupert.

With CBC announcer Bob Willet at the mike, the "Sophisticates" ran the gamut of modern dances, from Rhumba to Dixieland. Outstanding among their sweet and swingy presentations were the group vocals on "South American Way" and the "Trolley Song."

Credit for the organization belongs to Sgt. John Straessler who fronts the combo, does the arrangements and soloes on the trumpet. Sgt. Bill Bell, Cpl. Bill McKelvey and Cpl. Eddie Gaik provide sax support for trumpeters Cpl. Gordon Fitch and Pte. Pete Miljenovitch,, while Sgt. Harry Normann, piano, Pte. Jimmy West, bass, Pte. Mel Smith, guitar, and Pte. Charlie Fitzgerald, drums, make up the rhythm section of Prince Rupert's new versatile dance combination.

With the capture of Calais, the bag of prisoners taken by the 1st Canadian Army since its first action in July mounted to 73,000.

Mr. and Mrs. T. W. Brown are moving residence from Emmerson Place to the house of John Moser on Fifth Avenue West which they have purchased. Mrs. Robert Dowther has purchased the present Brown home on Emmerson Place.

Don Forward, local supervisor of Young Men's Christian Association War Services, leaves tonight for a brief trip to Vancouver. On his return to the city he will be accompanied by Mrs. Forward and family who will assume residence here.

FREE!

This 20-page booklet every woman will want...

The new Kellogg's "Weight Control Plan" gives you vital facts on menu planning and holding your "ideal" weight. Scientifically prepared weight-control menus (at three caloric levels) for every day in the week. Prepared by competent authorities, this booklet can help you and your husband look your best, feel your best.

You will find the new Kellogg's "Weight Control Plan" packed inside the top of every package of Kellogg's ALL-BRAN—the delicious food that aids natural regularity. Get your copy at your grocer's now.

Delmore Frozen Fruits and Vegetables — Raspberries, Strawberries, Sliced Peaches
Enterprise Fruit Co.
PHONE 343

'Tops' in Topcoat Value

Yes, there's Quality cut into every one of these Fall Topcoats made by Fashion-Craft and Society.

★

All-wool fabrics including West-of-Englands, Fleeces, Velours and colorful Tweeds.

★

Priced at $27.50 to $42.50

Watts & Nickerson
MEN'S and BOYS' CLOTHING
PHONE 345 — FIVE THREE TWO THIRD AVENUE

Delicious dessert idea...

RED PLUMS!

Here's a dessert that your husband and youngsters will really enjoy! Serve "Royal City" Red Plums and you won't have to ask them twice. Whether you serve them "as is," or with custards, rice or junkets, "Royal City" Red Plums add their own gay sparkle and zesty flavor to a meal. Plan now to get them from your grocer tomorrow. And remember—when you see the name "Royal City" on the label—that's your guide to quality and value in Canned Fruits and Vegetables.

ROYAL CITY CANNED FOODS

Armstrong's Store
Cow Bay
We have a complete variety of available
Groceries, Fresh Fruits, Vegetables Tobaccos and Confectionery
NOW OPEN FOR BUSINESS

TRAPPERS AND BUYERS...
Get your square deal from Goldbloom who has proven himself for over 30 years. Just returned from Montreal, New York, and all centres. I am positive I can pay more than anyone else.
W. GOLDBLOOM

Corner of 6th and Fulton
HALF MOON SNACK
(Manager, George Lum)
Specializing in
Lunches
Chow Mein
Chop Suey
From 11 a.m. to 3 a.m.
Opposite Sunrise Grocery

We can say this in three words—
BUY COAL NOW!
ALBERT & McCAFFERY, LTD.
116 —PHONES — 117

RUPERT BRAND
SMOKED
Black Cod
Smoked Daily
Canadian Fish & Cold Storage Co. Ltd.
PRINCE RUPERT BRITISH COLUMBIA

SAVOY HOTEL
Carl Zarelli, Prop.
Phone 37 P.O. Box 54
FRASER STREET
Prince Rupert

Classified Ads in The Daily News get results.

Your SMART Fall Outfit...

Now On Display

★

A combination of chic and refined good taste. A selection of both crepes and wools in all sizes both large and small.

PLEASINGLY PRICED

RUPERT PEOPLES STORE

Skeena Grocery

ACROSS FROM HOSPITAL

We are here to give our customers the best of service

Our prices are right

500 5th Ave. East Phone 581

Free Delivery Throughout the City

MONDAY — WEDNESDAY — FRIDAY
To East Section
TUESDAY — THURSDAY — SATURDAY
To West Section FROM 2 TO 5 P.M.

Kindly give us your order before 12 o'clock noon during your delivery day.

We serve Special Red Brand Beef. All choicest fresh and cooked meat—fresh vegetables and fruits—complete line of groceries.

TERMS CASH, ALL PRICED FOR ECONOMY

RUPERT BUTCHERS

PHONE 21 THIRD AVE. W.

HYDE TRANSFER

Dry Slabwood, per cord $10
Dry Poplar, per cord .. $12.50
Sawdust, per sack 15c

PHONE 580

Income Tax

Returns Prepared—See

R. E. MORTIMER

324 2nd Ave. — Phone 88

Business and Professional

INTERNATIONAL CORRESPONDENCE SCHOOLS

Canadian Limited

B. F. Lovin, Representative

Box 526 1315 Piggot Ave.
Prince Rupert, B.C.

LEO. OYER

Paperhanging and Interior Decorating,
Scenic Painting-Moderate Prices
Telephone Red 395

SMITH & ELKINS LTD.

Plumbing and Heating Engineers

Phone 174 P.O. Box 274

SHOE REPAIR

Work Guaranteed
Quick Service
103 9th Avenue West

GEORGE L. RORIE

Public Accountant, Auditor, etc.
Income Tax Returns Compiled
Besner Block Phone 387

NURSERY SCHOOL

NOW OPEN
Community Club House
920 Hays Cove Avenue
Hrs. 10-12 daily except Saturday and Sunday. 15c per day

HOTEL FRASER HOUSE

Phone Black 823
C. H. HICKS, Proprietor
Clean, quiet rooms.
714 Fraser Street

HELEN'S BEAUTY SHOP

Permanent Waving
Beauty Culture in all its branches
206 4th Street : Phone 655

IDEAL CLEANERS

"House of Better Cleaning"
Authorized
"FLEXFORM SERVICE"
Shapes Dresses Without Guesses
Waterproofing a Specialty
PHONE 858
Mail Orders—Box 99

BERT'S TRANSFER and MESSENGER

— Phones —
Days, Blk. 884 Nights, Blk. 152
Bert Bellamy Reg. Wilson
We Aim to Please
"You Call :: We Haul"
Lumber Baggage Freight, Express Household Effects
225 1st Ave. E. Prince Rupert.

MESSENGER AND TAXI

* * *

PHONE 65

DAILY NEWS WANT ADS.

Classified Advertising is payable to the office at time of submitting copy for insertion

FOR SALE

FOR SALE — Mandolin, good condition. Phone Black 997. Call 648 Fulton, after 5 o'clock. (274)

FOR SALE — Modern dining-room suite. Red 471. (275)

FOR SALE—White enamel cook stove, like new; and coal heater, in good condition. 1547 Overlook Street. (278)

FOR SALE—303 Savage rifle. Fred Robertson, C.N.R. Yard office. (280)

FOR SALE—Radio. Room "E", Tom Lee Apartments. (277)

FOR SALE — Bedroom suite, Singer sewing machine, baby buggy, Axminster rug, and other effects. 1356 6th Ave. East. (274)

FOR SALE—All-enamel kitchen range, chesterfield suite, two floor lamps. Call between 4:30 and 6:30, 1211 7th Ave. East. (276)

FOR SALE—Large heater. 645 7th Ave. West and Thompson Street. (274)

FOR SALE—Singer sewing machine, good shape. $40.00. Mrs. Thomson, Fairway Food Market, 3rd Ave. (274)

FOR SALE — Cabin near Dry Dock; possession December 1. $400 Cash. Phone 14 daytime. (275)

FOR SALE—Stock, fixtures and household furniture of Sav Mor Grocery. For full particulars phone 149. (276)

WANTED

WANTED—Quiet service couple with one child, would like housekeeping room, by December 9. Apply Box 900 Daily News. (276)

WANTED—Room, by gentleman working steady in the city. Close in; preferrably apartment block. Apply Box 901 Daily News.

WANTED—Small house, 2 or 3 rooms, by elderly couple. Close in. Write Box 899 Daily News.

WANTED—Boys' tricycle. Phone Red 589. (tf)

WANTED — Rifle or shot gun; 303, 30-30 or 12-guage. Phone Red 446. (275)

WANTED URGENTLY—Furnished room for service couple, no children. Apply Box 895 Daily News. (275)

WANTED TO BUY — 12-guage shotgun. Apply Box 896 Daily News. (275)

WANTED—80 to 100 H.P. Deisel engine. Apply to Hazelton Lumber Company, Hazelton, B.C. (294)

WANTED—Two or three rooms; furnished or unfurnished. Apply Box 890 Daily News. (280)

WANTED—30 H.P. Frisco Standard. Box 898 Daily News. (274)

HELP WANTED

WANTED—Housekeeper for apartment. Sleep in. Phone Red 878. (276)

HOUSEKEEPER WANTED—Family of three require housekeeper. Private room and good wages. Service couple acceptable. Phone Red 879. (tf)

WORK WANTED

GIRL WANTS day work; 50c per hour. Phone Green 317. (276)

WOMAN, good cook, age 36, wants work, live in. Room more essential than wages. Urgent. Now in Victoria. Apply Box 894 Daily News. (275)

FOUND

FOUND—One key, outside Daily News office. Owner may have same by calling at the Daily News and paying for this advertisement.

PERSONAL

SLENDER TABLETS are effective. 2 weks' supply $1; 12 weeks $5, at all druggists. (276)

PAINTING and Paperhanging. Ph. 46. H. Lund.

BAYZAND & SEELEY, Painting, Decorating, Kalsomining. All work guaranteed. Blue 378. "Satisfaction" our motto.

LONELY—Get acquainted. Particulars free. Western Social Club, Sub. 23, Edmonton Alberta.

XMAS SUBSCRIPTIONS should be in now. We handle subscriptions for all magazines obtainable. Northern Distributors, opp. Post Office, on 4th St.

Get quick action! Get satisfaction! Use the Daily News classified ads to reach the largest number of newspaper readers in Prince Rupert.

PROGRESSIVE - CONSERVATIVE LEADERS CALL FOR H.D.'S TO BE SENT OVERSEAS NOW

(Later Developments on Front Page)

Mackenzie King Weathers Storm Within Cabinet—Definite Date Set To End Voluntary System Trial

OTTAWA, Nov. 23 (CP)—Demand that Home Defence troops be made available for overseas reinforcements forthwith were made in a motion in the House of Commons by Gordon Graydon, Progressive Conservative House leader, at the opening of the special session here yesterday.

Speaker A. Glen said that the rules provide that notice must be given and the motion could not be debated now. The Conservative members disputed the ruling but the Speaker was adamant.

Prime Minister Mackenzie King told Commons that the first indication that the war committee of the cabinet had that additional personnel would be needed was on October 19. The Prime Minister read correspondence between himself and Colonel Ralston when Ralston resigned as Minister of National Defence.

Ralston had written that his stand demanding that home defence troops be made available as reinforcements overseas was in line with the stand he had taken in Commons.

In reply, the Prime Minister referred to the fact that the first intimation he had had of the need for personnel had reached the cabinet October 19 in a report from the chief of staff.

Premier Weathers Storm in Cabinet

Prime Minister Mackenzie King has successfully weathered the first storm within his own cabinet since Parliament opened yesterday with its blaze of activity on the overseas conscription issue. The cabinet met last night with a block of ministers reportedly demanding that the government commit itself to a policy of sending the Home Defence army overseas if the voluntary system broke down after a specific date. It was understood the show-down was forced by Finance Minister Ilsley, Resources Minister Crerar, Navy Minister MacDonald, Revenue Minister Gibson and Postmaster General Mulock. One report said Munitions Minister Howe was also included in the insurgency. It was said these ministers threatened to resign and thus split the cabinet—and the Liberal party—wide open, unless their demands were met.

Although a non-informative statement was issued after the cabinet meeting, it was revealed the ministers had agreed among themselves on whether a definite date for abandoning the voluntary system should be set if the current recruiting campaign fails to produce results.

Another definite announcement after the meeting said there were no resignations and this was taken to mean that the demands of the minority were at least partially met.

The cabinet presented a united front to a caucus of Liberal members and senators this morning. The caucus began immediately after the Commons rose yesterday but was adjourned because of the cabinet meeting.

Immediately after opening of yesterday's session, Progressive-Conservative House Leader Gordon Graydon presented his resolution to the House demanding that Home Defence troops be made available for overseas reinforcements immediately. However, the motion was shelved by Speaker James Glen, who said the rules provide that notice must be given of a motion and consequently it could not be debated at present.

McNaughton To Speak Today

The big event for today—outside of the Liberal caucus—will be an address to the Commons by Defence Minister McNaughton. The former commander of the First Canadian Army overseas will outline the Defence Department's position and plans for reinforcing Canadian troops on the fighting fronts.

Yesterday's session mainly considered the speech in which Mr. King outlined the course of the crisis which has been sweeping through the country for six weeks. The Prime Minister told the members that the first indication had by the War Committee of the cabinet that additional personnel would be needed overseas, was on October 19.

Mr. King then read the correspondence between himself and Colonel Ralston arising from the latter's resignation. The former Defence Minister said in his letters that he had demanded the government make available the Home Defence army for overseas service.

Mr. King wrote Colonel Ralston that an election over the conscription issue would be extremely dangerous and further declared that no action should be taken which would divide the country and harm the war effort at a time when victory was certain.

Colonel Ralston wrote that the differences between him and the Prime Minister were fundamental on the matter of reinforcements.

One strange factor of the session is that Defence Minister McNaughton has no seat in the Commons and, when he speaks today, it will be only as a guest of the members. Colonel Ralston is sitting in the House as a private member. A sidelight on yesterday's sitting was that seven members, wearing the uniforms of active service officers, sat with the government. Four were from Quebec province.

The Liberal caucus ended at noon today without comment from Prime Minister Mackenzie King or any other government member on persistent reports that the cabinet has decided to approve compulsory overseas service if the voluntary system fails to raise the necessary reinforcements by a certain date.

TO EXCHANGE FILMS

LONDON, (AP)—Miss Mary Field newly appointed director of the children's film department for screen magnate J. Arthur Rank, has gone to Canada to start a scheme for an interchange of children's films—first step in a world plan.

Buy Christmas Gifts at Savings

REAL VALUES in

MEN'S & BOY'S WEAR

Fine silk scarfs, billfolds, silk ties, handkerchiefs, leather belts, young men's sport jackets, fine dress gloves, suspenders . . . Come in and be convinced.

MEN'S LEATHER JACKETS
All sizes, special
$12 to $16

Men's All-Wool Top Coats—
Up to $22.00, to clear now
$12.95

Men's Dress Rubbers—
Size 6, Regular $1.50. Now 50c

Misses' Low-Heel Rubbers—
Size 3 and 4. Now ..... 50c to 75c

Misses' Overshoes—
With snaps, 2½ to 4½. Special $1.25

All kinds of men's
Silk Ties—
Big Selection
50c to $1.50

Billfolds—
All leather, zippers, regular $2.95. Now $1.95

Cigarette Cases—
All leather, a real gift. Special 1.00

Men's Silk Scarves
Beautiful colors
$1 to $1.50

Men's Handkerchiefs—Big selection 15c

Men's Gabardine Coats—
Fully lined. Special $14.00

Boys' Black Denim Longs—
Heavy weight. Special, pair $1.65

Boys' Blue Cheviot Long Pants—
Good sizes, pair $2.75

Boys' Long Hard-Finish Pants—
All sizes, good make and fit $2.25

Boys' White Pullover Sweaters—
Special, each 65c

Boys' All-Wool Overcoats—
Fully lined. Up to $20. To clear, each $12

Men's Dress Gloves
Kid leather, also lined.
Special
$1.95 to $2.95

Boys' Windbreakers—
Good weight, all sizes.
All sizes. Special $2.75

Boys' Raincoats—
All sizes. Special $3.75

Boys' Boots—
Sizes 11 to 13½, and 1 to 5½.
Solid leather $3.50 to $4.25

Boys' Oxfords
Heavy panco soles, Sizes 1-5½
well made. Special . $3.25

B. C. CLOTHIERS LIMITED

THIRD AVENUE BLACK 324

THE PRACTICAL XMAS GIFT!

Books of Theatre Tickets in Special Gift Envelopes . . .
Priced $1.00 to $2.25 . . . Now On Sale!

Today Only! Complete Shows Tonight 7:01 - 9:08
"A Wing and a Prayer" (at 7:31 - 9:

STARTS TOMORRO

Also

Capitol
A FAMOUS PLAYERS THEATRE

"EAGLE vs. THE DRAG
Walt Disney Cartoon
"PLASTIC INVENTOR
WORLD NEWS

Complete Shows 1:15 - 3:11 - 5:07 - 7:03 - 9:00
Feature 1:55 - 3:51 - 5:47 - 7:43 - 9:40

Santa Claus Headquarters Your DRUG STORE

Perfumes & Toilet Articles

(By Molinard)

Ashes of Roses
Evening in Paris
Skylark
Scanty
Dorothy Gray
Elizabeth Arden
Pinaud Men's Sets
Seaforth Men's Sets

Tags and Seals and Gift Wrappings

Ormes Ltd.
The Pioneer Druggists

THE REXALL STORE PHONES 81 and

Open Daily from 9 a.m till 9 p.m.
Sundays and Holidays from 12-2 p.m. and 7-9 p.m.

1945 DIARIES...

LOVELY LASTING GIFTS

5-year Diary, with key $2.00
Pocket-size Diaries ..... 45 to $2.25
Canada Date Book $2.00
Appointment Book $2.50
Daily Journals ..... $1.10 to $4.75

CALENDAR PADS AND STANDS

Small size 75
Large size $1.25
Holders for above ..... $1.00 to $1.60

McRae Bros. Ltd.

A. MacKENZIE FURNITURE LTD

"A GOOD PLACE TO BUY"

Christmas Gift Suggestions

Simmons and Restmore Spring Filled Mattress, all sizes
Bed Spring, all sizes
Bedroom Suites, in 4 pieces
Chesterfield Suites, in 3 pieces
250 Pictures—most beautiful. Come and see them.
Just came for Christmas

Phone 775 327 3rd Avenue

A CLASSIFIED AD IN THE DAILY NEWS WILL BRING RESULTS