Local Temperature

Maximum 37
Minimum 32

The Daily News

NORTHERN AND CENTRAL BRITISH COLUMBIA'S NEWSPAPER

Local Tides

Sunday, Jan. 9

High	0:56	19.0 feet
	12:39	21.6 feet
Low	6:42	8.3 feet
	19:23	2.4 feet

VOL. XXXIII, No. 6 — PRINCE RUPERT, B.C., SATURDAY, JANUARY 8, 1944 — PRICE FIVE CENTS

PROVINCIAL GOVT LIBRARY VICTORIA B.C.
PROVINCIAL LIBRARY 31 Dec 19 130 Provincial Government

Big Allied Blow May Be From East

Prince Rupert Still In Danger Of Enemy Attack; General Ross Stresses Need of Strong A.R.P.

The federal government, advised by the military authorities, has stated its belief that there is still a definite risk of enemy attack on this coast, Brigadier General Alex Ross, Dominion director of Civil Protection (A.R.P.) told a public meeting in the provincial courtroom last night, urging the advisability of restoration of the local A.R.P. to a point where it would be in position to meet an emergency. "It seems to me," said General Ross, "that you are taking a long chance if you set about to reject or ignore the advice of those in charge of the military defence of the country." General Ross felt that the citizens of Prince Rupert should assume it a duty to accept their reseponsibility in this matter by associating themselves actively with the A.R.P. The federal government is ready and willing to supply all the necessary equipment. However, it was felt that the local organization of A.R.P. should be left to the communities concerned.

General Ross explained that he was on an extensive tour of inspection which would include both Pacific and Atlantic coasts to ascertain at first hand what had been done so far by the communities in the matter of civilian protection and discuss with workers their responsibilities. The meeting in Prince Rupert was the first of its kind.

In modern warfare, as exemplified in Great Britain, civilian defence was just as important as the defence by the armed forces. The civilian defence force had saved Britain from a great catastrophe.

Here in Canada, after Pearl Harbor, there had been developed, with government assistance in the way of supplies and training, an enthusiastic and effective civilian defence program. However, in view of the improve of the military situation of the Pacific, it had been found difficult to maintain the organization. The government, asked for a reassessment of the risk of attack, had said that there was still definite risk of attack on the Pacific and Atlantic coasts with lesser risks in the interior.

The government was in a position to provide the necessary equipment, give financial assistance and help in the training but it would be all unavailing if people were unwilling to co-operate in protection of their homes and families.

THE PROTECTION VERY IMPORTANT

The importance of a strong civilian protection system of A.R.P. was urged by General Ross who asked the audience to picture the conflagration which might occur if bombers should fly in and drop 1000 incendiary bombs each one of which would be a potential fire. There should also be warden, police, first and and other services organized among civilians well in advance with the whole A.R.P. structure built up to an efficient organization ready to meet any emergency.

While the possibilities of an attack by the enemy were limited, there was still a very definite possibility, particularly if it seemed that the risks would be justified by the results which would be assured, results which would be all the more assured if there was no civilian protection organization functioning. Prince Rupert, Vancouver, Victoria and Seattle might all be considered as targets of considerable military importance. "The best insurance against an attack," declared General Ross "is knowledge by the enemy of the fact that a potential target is ready and prepared to defend itself and its people. Too great a confidence in victory before the war was over might well bring about a laxity which would render the people even more open to attack.

PRINCE RUPERT IS UNPREPARED

"Your organization I have found today," declared General Ross is not in a position to meet an emergency even though it might have an able and enthusiastic nucleus." Necessarily, the mobilization of the necessary manpower to take advantage of the offer of equipment and financing offered by the government was a matter for the community itself to organize. There was no intention to create alarm but it would appear advisable to build up an organization along lines of sound commonsense and realism.

"I would ask you to examine the situation," concluded General Ross "and see if something more might be done in the way of providing more adequate protection for the community." It was a public duty to face the situation and do something about it.

In a question period that followed General Ross agreed that frequent practices were advisable. Joining the A.R.P. might well be considered a personal duty. As for fire fighting, the weapons which were provided might be put to good use even if there was no enemy action. It was a matter of straight public duty to be enrolled with the A.R.P. and be prepared to meet any situation that might arise. Fire Chief H. T. Lock felt that there might be another recruiting program for the A.R.P. This should be successful at this time when the possibility of some sort of attack such as by aircraft was considered a definite possibility.

Inspector S. F. M. Moodie, director of civilian protection organization in British Columbia, stated that practice blackouts or alerts had been ruled out. There were other ways in which practices might be held, however.

Bruce Stevens declared there had been flagrant violations of blackout regulations with complaints turned in regarding certain citizens and no action being taken. A. M. Davies stated that it was incorrect to say that no action had been taken. Two such offenders had been told that if they did not comply with the regulations they would be prosecuted to the limit.

J. S. Wilson remarked that there was still need of civilian defence and success of organization depended upon the response of the people. He was rather hopeful that there would be success in this regard now it had been given as the considered opinion of the authorities that attack was still possible here.

Following the meeting, which was presided over by J. J. Little, local civilian protection committee chairman, members of the A.R.P. executive and district wardens met to lay plans for local reorganization.

JOAN DIVORCING DICK

HOLLYWOOD— Joan Blondell screen actress, is suing her husband, Dick Powell, for divorce after eight years of married life. They had been considered the ideally happy married couple of filmdom.

Wife of Former President Dies

NEW YORK, Jan. 8. — Mrs. Herbert Hoover, 69, wife of the former President of the United States, died last evening of a sudden heart attack in her home. Her husband was with her.

BUILDING FOR YEAR IS LESS

The aggregate value of building permits issued by the City Engineer's department during 1943 totalled $477,090. This was slightly more than $18,000 less than the 1942 total which was $495,690.

December's share of the 1943 value was small, being only $475.

The seasonal decline in building and repair activity, coupled with the difficulty in getting priorities for materials which would meet the city's building standards, is responsible for the small December total.

In the final month of 1942 the permits issued totalled only $380.

Conference At Officers' Mess

Brigadier General Alex Ross, Dominion organizer of the A.R.P.; Inspector S. F. M. Moodie and the local civilian protection executive held a meeting yesterday afternoon at the garrison officers' mess following a luncheon as the guests of Col. D. B. Martyn, local commandant. There was a full and frank discussion of various matters affecting civilian protection.

Also in attendance were Olof Hanson, M.P., and Mayor H. M. Daggett, members of the executive present being J. J. Little, Inspector Ernest Gammon, Fire Chief H. T. Lock, J. S. Wilson, Norman A. Watt, Samuel Massey, W. L. Armstrong, S. E. Parker, Arnold Flaten and A. M. Davies.

This morning General Ross visited the dry dock and this afternoon is meeting a committee of the city council.

Accident Victims Are Buried Here

A double funeral for Knute Olsen and Eric Gerdin, who were killed accidentally early in the week on highway construction nearby took place on Friday afternoon from the Grenville Court Chapel of the B.C. Undertakers. Rev. Magnus Anderson, pastor of St. Paul's Lutheron Church, officiated.

In tribute to the deceased, a number of friends and fellow-workers from the camps and the city attended the service. The hymns "O God Our Help In Ages Past" and "Safe In The Arms Of Jesus," were sung. Mrs. Magnus Anderson was organist.

Interment took place in Fairview Cemetery.

Floral tributes from a great number of sympathetic friends were received.

Former Soldier Here Is Killed In Italian War

Word has been received by Mrs. Edgar of this city that Cpl. Marvin Sagmoen, formerly stationed here with the Edmonton Fusiliers and more recently with the Seaforth Highlanders, was killed in action in Italy on December 11. His wife and two daughtres are now living in Edmonton.

NEW CHIEF JUSTICE IS APPOINTED

OTTAWA, Jan. 8 (CP) — Prime Minister William Lyon Mackenzie King announces the appointment of Mr. Justice Thibodieau Rinfret as chief justice of Canada. He succeeds Sir Lyman Duff who retired on his eightieth birthday.

More Ammunition For Shot Guns

OTTAWA, Jan. 8 —The Wartime Prices and Trade Board announces that production of shotgun shells in 1944 will show a three-fold increase. The increased production will allow some distribution for sporting purposes later in the year. To be supplied first are essential users such as trappers, farmers and those who shoot for food, war plant guards and police forces. Rationinig will continue.

SAN VITTORE IS CAPTURED

ALGIERS Jan. 8 (CP)—American troops captured San Vittore, strong German bastion six miles from Cassino on the road to Rome. The British forced up the Gariglian River and reached Cassino plain where their tanks can be thrown into action for the first time.

Funeral Of James Reid

The funeral of the late James Reid, who passed away at his home last week, took place at the Grenville Court chapel Thursday the Rev. A. F. MacSween officiating.

A group of close friends attended final rites of the deceased who was an old time resident of the community. Interment took place in the Fairview Cemetery.

LONDON — Another contingent of Canadians, consisting mostly of airmen, has arrived in Britain.

Another Russian Breakthrough—

RED ARMY SMASHES FORWARD IN UKRAINE WITHOUT ANY LET-UP

"IRRESISTIBLE VICTORY"

MOSCOW, Jan. 8 — A jubilant proclamation in newspaper Isvestia today said that singing Soviet troops, imbued with a sense of irresistible victory, are advancing with great rapidity against virtually no Nazi resistance, the enemy suffering unprecedented slaughter. Kirovograd in the Dnieper Bend was captured today.

LONDON, Jan. 8 (CP)—The new Russian offensive in the central Ukraine has broken through five German divisions on a sixty-two mile front, has surrounded the Dnieper Bend stronghold of Kirovograd and is nearing a link with the northern Ukraine drive, part of which is twenty-two miles inside Poland, Moscow announced Friday night.

More than 120 towns and hamlets were captured in the central Ukraine breakthrough that advanced twenty-five miles in the first three days and netted large numbers of Nazi prisoners. Today first and second Ukrainian-Russian armies poured through gaps in German lines. The units, which had surrounded Kirovograd, smashed to within three miles of the city in one place in the Dnieper Bend country. Forces which captured Klesow, at the northern tip of the great drive, were plunging deeper into Rovno Province of eastern Poland and were within twelve miles of Sarny.

Two Subs In Eight Hours

LONDON, Jan. 8 (CP)—Destruction of two German U-boats within eight hours of each other by the Royal Navy northwest of the Azores was announced by the Admiralty. Both fell victim to depth charges. One was a large supply or patrol submarine.

DEATH BLOW DEALT CITY

Ludwigshafen and Mannheim Principal Targets of Royal Air Force Last Night.

LONDON, Jan. 8 (CP)—Britain's mosquito bombers, raiding Germany for the sixth consecutive night, hit targets in the western Reich Friday without loss in the wake of a strong American daylight attack which Swedish reports said gave Ludwigshafen, the chemical city, a death blow, Mannheim also coming in for a pounding.

The Swedish reports said that hundreds of heavy bombers which drove deep into southwest Germany Friday bombed the I. G. Farben poison gas works at Ludwigshafen and "the city now looks completely flattened out." Block-busters "turned the city into a sea of fire." Stockholm also reported that Mannheim was struck.

During the operations forty-two German fighters were shot down and twelve Allied bombers and seven fighters failed to return.

CITY COUNCIL MET MEMBER

Session Held With Olof Hanson With View to Furthering Case For Federal Aid.

In session Thursday afternoon with Olof Hanson, M. P. for Skeena, the city council renewed pressure for action from the federal government in response to repeated requests that have been made for financial aid in the restoration and maintenance of municipal streets and services which have been under heavy use and pressure directly in connection with national defence and war effort. Mr. Hanson was told that the city, as yet, had not even received a definite answer in response to its representations.

Mr. Hanson promised that he would do all he could to further the city's representations more of which will be transmitted to Ottawa through him.

LETTING YOU IN ON AN ALLIED MILITARY SECRET

How Allies provide our shore roadways for landin gs in Italy and elsewhere.

Second Front Talk May Be Merely Blind; Millions of Yanks Headed for Russia

MADRID, Jan. 8 (CP)—A Berlin correspondent of the newspaper Madrid reports that many Germans believe Second Front talk is a blind and that two or three million American soldiers will suddenly appear on the Russian front. The correspondent writes that this report has grown since the British sank the German battleship Scharnhorst and that the convoy attacked by the Scharnhorst was the largest convoy of troops and material yet sent to Russia.

BULLETINS

JAP NAVY WAITING

WASHINGTON — Secretary of the Navy Frank Knox says it is wrong to assume that the Japanese navy is afraid to come out and fight. It is only watining for a moment to use the fleet to the best advantage.

KING MICHAEL LEAVES

LONDON — Reports from Europe say that King Michael has left the Rumanian capital of Bucharest for London in the hope of negotiating peace.

CRERAR VISITS FRONT

ALGIERS — Lieut. General Crerar, new commander of Canadian forces in the Mediterranean area, is visiting the Italian front.

HITLER'S STAFF KILLED

STOCKHOLM—It is now reported here that fifty members of Chancellor Adolf Hitler's staff were killed when Allied bombers made a direct hit on the Reich chancellory in Berlin.

JAPANESE PRISONERS FEW

WASHINGTON—Under Secretary of War Robert Patterson said yesterday that only 377 Japanese have so far been taken prisoner by the Americans in southwestern Pacific fighting.

BLOCKADE RUNNER SUNK

WASHINGTON — A German blockade runner, carrying cargo from Japan to Germany, has been sunk by United States and Brazilian naval forces in the south Atlantic.

BRINGS FREIGHTER AROUND

VANCOUVER — Capt. James Findlay, veteran coast mariner and former commodore of the Union Steamship Co. fleet, has arrived from the East coast with a 4,000 ton freighter which will go into service on this coast. Capt. Findlay had been retired but was pressed back into service.

W. K. VANDERBILT DIES

NEW YORK — William K. Vanderbilt, famous millionaire and director of the New York Central Railway, died of a heart attack last night at the age of 68.

MINIMUM POLICE SALARY

MONTREAL — Policemen of Montreal are demanding a minimum salary of $2400 per year.

Airmen Have Good Hunting

ALLIED HEADQUARTERS IN NEW GUINEA, Jan. 8 (CP)—Allied airmen hunting Japanese troop and supply barges in the south and southeast Pacific have sunk or damaged 30 such vessels, killing or wounding 100 Japanese, headquarters announced today.

IS PRESIDENT OF TEACHERS

W. W. C. O'Neill Succeeds Bruce Mickleburgh as Head of Association.

The Prince Rupert branch of the British Columbia Teachers Federation held its annual meeting at Borden Street School on Wednesday night when a group of thirty teachers was present. The principal business of the evening was the election of officers. W. W C. O'Neill was elected president in succession to Bruce Mickleburgh and Miss E. A. Mercer Vice-President. Mrs. Moses accepted the office of secretary and A. Hardwick became treasurer with Douglas Bishop as press correspondent. Additional members of the executive who were elected were Miss Dorothy O'Neill, Miss Peggy Dodimead, and Miss Lillian Jones. Staff Representatives of the various school staffs will be chosen later by the respective staffs.

The newly elected president, Mr. O'Neill, outlined the past work of the Association and extended a cordial invitation to all new teachers to join. This organization had done much to better the conditions of the teachers of the province and to foster congenial relations between the school and the community. These efforts had resulted in helping produce the progressive education of which the province was proud.

Several items of business were discussed. The various members entered seriously and whole heartedly into the discussion a promising sign that the organization should have an interesting and fruitful year.

Meetings are to be held on the first Wednesday of each month at Borden Street and Booth Memorial Schools alternately.

To Survey Indian Health Services

LONDON, Jan. 7 (CP)—The government has appointed a committee, headed by Sir Joseph Bhore, to investigate public health in India, both curative and preventive. The committee, part of a plan for post-war reconstruction in India, will survey the whole field, including health and medical relief services, health education and propaganda, industrial conditions in relation to health and nursing services.

Problems relating to women and children will be a major aspect of the inquiry. The committee, in the words of Sir Joseph, "has not been called upon to produce a short term plan to meet an emergency, but to suggest lines of development for the next 50 years."

THE DAILY NEWS
PRINCE RUPERT, BRITISH COLUMBIA

Published Every Afternoon Except Sunday by Prince Rupert Daily News Limited, Third Avenue
G. A. HUNTER, MANAGING EDITOR

DAILY EDITION Saturday, January 8, 1944

50,000 People Here . . .

A man prominent in local affairs these days, although not long a resident, commenting on the prospects for Prince Rupert's future, remarked yesterday that he was convinced that this city would have a population after the war of at least fifty thousand persons and probably more. He founded his prediction on the establishment of Prince Rupert as the north Pacific coast railhead for Alaska, an establishment which war was creating and which would be so firmly founded by the time the war was over that it would not be possible of diversion.

One has but to recall how Seattle became developed as the port of Alaska. History may well repeat itself in Prince Rupert. The trouble with many of us is that we have been so long accustomed to disappointment that we can no longer see the real possibilities.

As we have said before, it took a war to bring about the utilization of strategically located Prince Rupert. Now it is being developed and, after the war is over, there is little reason to doubt but that it will continue to be utilized in the peaceful pursuits of trade and commerce between the nations, a trade port which will no doubt have industrial accompaniments.

Too Much Hush . . .

The most successful way in which to get public co-operation in the wiping out of any bad thing is to supply the public with facts; all the facts, no matter how unpleasant they may be, says Maclean's Magazine.

First real progress in Canada's battle against tuberculosis and cancer came when people learned how many of their fellows were dying from these diseases. The psychological reaction was, "This is serious. This is real. I must do all I can to protect myself and my family." Followed co-operation in the matter of early diagnosis and treatment.

Syphilis and gonorrhea, diseases too long regarded as unmentionable, constitute one of the greatest of all menaces to national health.

At the recent National Venereal Disease Control Conference held in Ottawa, civilian doctors, members of the medical services of the armed forces, and defence and health ministers spoke frankly of the situation, admitted its gravity, agreed that a national program to combat these diseases was vitally necessary. But government department officials declined to make public statistics covering the incidence of venereal diseases in the armed forces.

As we understand it, the objection is that without full civilian figures, those of the armed forces could not be fairly compared; that information concerning the latter might serve as a deterrant to recruiting.

This strikes us as unsound reasoning. Veneral diseases don't originate in the services. They are spread by civilian and service personnel alike.

Potential service recruits are not going to be frightened away by being told facts and having the assurance of protection.

And the population of this country as a whole is surely adult-minded.

The danger of any hush-hush, bogeyman policy is that it does not bring public realization of the extent of the danger, or of the necessity of general co-operative action to remove that danger.

Only facts can achieve that purpose.

SHRIMP
Fresh Every Day
Boat "W.S.L." First Float West of Imperial Oil Co.
Daily after 4 p.m.

J. M. S. Loubser
D.C., B.A.
Chiropractor
Wallace Block Phone 648

Wood Fuel

Please let us have your order for wood fuel at once. We have plenty of wood on hand.

Phone your order for wood to your regular fuel dealer.

ALBERT & McCAFFERY LTD.
PHONE 116 and 117

Canadian Army Show Arrives Overseas To Tour The United Kingdom

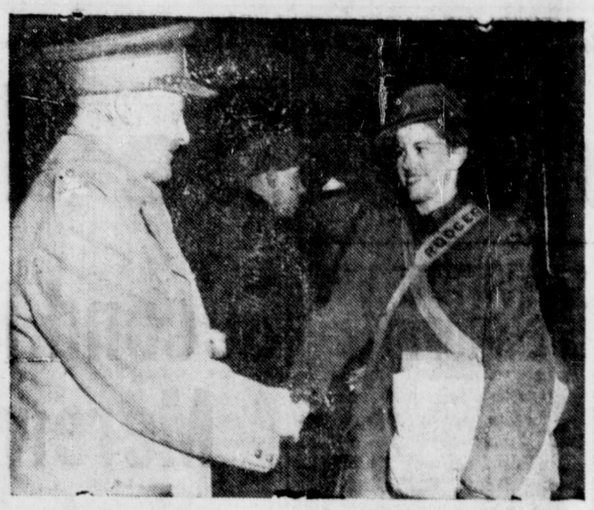

"FAREWELL AND GOOD LUCK" said Brig. James Mess, Deputy Adjutant General (C) of the Canadian Army and the man primarily responsible for the Army Show as he shook hands with Pte. Mollie Rogers, CWAC, of Barrie, Ont., when the show departed for overseas. Now safely arrived, the show will tour military establishments in the United Kingdom in five units.

THIS QUARTETTE OF ARMY SHOW STARS (left) has arrived in the United Kingdom along with other members of the all-Army cast to present their songs, acts, and comedy skits before Canada's troops overseas. With the original show re-organized into five units, this group, shown as they left for an embarkation port, will appear with Unit Number Four. Left to right they are Sgt. B. J. F. Farnon, Toronto; L.-Cpl. Ralph Wickbergh, Winnipeg; Pte. Denny Vaughan, Toronto and Pte. D. Farnan, Toronto, and their hit act in the original show was the now-famous song "On Behalf of the General Staff" which they repeat in this picture. At right two CWAC members of the show, Ptes. Dorothy Taugh and Alfreda Phillips, both of Winnipeg, pile their kit for a moment's rest as they prepare to start their long voyage.

OFFICERS INSTALLED

At a meeting of the Sons of Norway lodge held last night, officers for the coming term were installed by Past Judge Harold Helland after which refreshments were served and the new officers received congratulations from the large attendance of members.

The complete list of officers is as follows:

President—Oscor Haveroy.
Vice-President—Nels Gunderson.
Regent—Olga Jerstad.
Judge—Knute Slatta.
Secretary-Magnhild Anderson
Assistant Secretary — Gunnar Selvig.
Financial Secretary — John Storseth.
Treasurer — Reinhard Hundeide.
Marshal—Gunhild Helgerson.
Assistant Marshall — Janet Hendrickson.
Trustees—A. Simundson, Hans Peterson, Claus Anne.
Inner Guard—Kolbjorn Dahlie.
Outer Guard—John Peterson.

Mrs. Croxford Is President

Is Elected Head of Canadian Legion Women's Auxiliary.

Mrs. A. J. Croxford was elected president of the Women's Auxiliary of the Canadian Legion which was held Thursday night. The annual report showed a busy and successful year in 1943.

The complete list of officers for the year is as follows:

President, Mrs. A. J. Croxford.
First Vice-President, Mrs. Dan Parent.
Second Vice-President, Mrs. McNeill.
Secretary, Mrs. G. V. Hanley.
Treasurer, Mrs. William Rothwell.
Executive—Mrs. Hugh Killin, Mrs. C. Michaloff and Mrs. Frank Ellison.
Standard Bearer, Mrs. L. Wide.
Sick Visiting Committee—west end, Mrs. Frank Ellison and Mrs. West; east end, Mrs. J. McGreish and Mrs. Robert Murray.
Entertainment—Mrs. F. Barber, Mrs. Garlick and Mrs. W. Nesbitt.

HELPING SEAMEN

Letter Exemplifies What is Being Done for Them by Navy League.

A letter recently received by an executive of the Navy League of Canada from Capt. William Walker, master of one of the "Fort" freighters exemplifies the good work the Navy League does for merchant seamen. It reads as follows:

"I wish to thank you most sincerely for the gift of ditty bags and magazines that were duly received on board my ship.

"A ditty bag is the most appropriate and useful gift I could imagine for a sailorman and I most certainly could not suggest a better stocked bag than the ones you have supplied.

"I particularly appreciate mine, having arrived here by a most unusual route, doing the last 600 miles of the South Atlantic in a lifeboat, and consequently arriving here by no means overstocked with this worlds goods. Well the contents of the ditty bag were just most wanted. These are the things we never seem to have less wife or mother looks after us, my needles cotton darning wool have already been in use."

C.N.R. Trains

For the East—
Daily except Sunday ... 8 p.m.
For Terrace and Pacific—
Sunday, Monday, Wednesday, Friday ... 4 p.m.
From the East—
Daily except Mon. ... 10:45 p.m.
From Terrace and Pacific—
Monday, Tuesday, Thursday

PRINCE RUPERT DRY DOCK AND SHIPYARD
SHIPBUILDERS AND ENGINEERS
Iron and Brass Castings
Electric and Acetylene Welding
SPECIALISTS ON SAWMILL and MINING MACHINERY
All Types of Gas Engines Repaired and Overhauled

UNION STEAMSHIPS
SERVICES TO
Vancouver, Victoria and Waypoints, Stewart and North Queen Charlotte Islands
Full Information, Tickets and Reservations
FRANK J. SKINNER
Prince Rupert Agent
Third Ave. Phone 568

CANADIAN-BUILT LANCASTER BOMBERS SALUTE CAPITAL ON WAY TO ENGLAND

On their way from the government-owned Victory Aircraft Ltd., plant at Malton, Ont., where they were built, to the ferry command airfield at Dorval, Que., for delivery to England and the war front, three giant Lancaster bombers are pictured above circling Parliament Hill in salute to the Canadian Capital and the federal government buildings. The powerful craft circled over the city several times in formation.

GOLDBLOOM
is back Buying Furs.
Will pay 30% more than anyone else.
Don't be foolish and sell your furs at the waterfront.
Bring them up to the Old Reliable
W. Goldbloom

GOLD SEAL
Fancy Red Sockeye Salmon
— and —
Herring in Tomato Sauce
are both on active service but will be back on your grocer's shelf soon as conditions permit.

For Trucking and General Transfer Work

For Taxi Service in Comfortable Cars

and for
Promptness, Courtesy, Safety and Long Experience

For General Contracting of all Kinds - -

Call 32

Seal Cove Truck & Transportation
JOHN GURVICH
Exchange Block Sixth Street

BIBLE FACTS CAMPAIGN

Protestantism Challenged!

ONE THOUSAND DOLLARS offered by prominent clergymen for a Bible Text, a Bible Command, a Bible Example for Sunday Sacredness. Hear the astounding statements made by prominent Protestant Ministers.

SUNDAY, JAN. 9, 7:30 P.M.

EVANGELIST F. T. BALMER

Will review TEN SCRIPTURAL POINTS AGAINST SUNDAY as a Holy Day.

ODDFELLOWS' HALL

Illustrated Song Service will precede the lecture.
All Welcome.

Guard Uses Belt To Attack Bull

CHESTER, Eng. Jan 8 (—Pte. G. Griffiths' Home Guard training came in handy when an infuriated bull charged down a side street here, endangering a number of children playing on the sidewalk. He stood his ground and attacked the bull with his belt, diverting its attention and enabling the children to escape. He was gored during the battle and had to be taken to the hospital.

When word reached Lt. Gen. E. C. A. Schreiber, General Officer in command, Western Command, an order was issued expressing the general's appreciation of the Home Guard's courage.

See Elio's Windows

Third Avenue (Next to the Daily News)

•

MANY BARGAINS IN USED ARTICLES

Musical Instruments, Books, Carpets, Furniture, etc., etc.

MacKENZIE FURNITURE LTD.

"A Good Place to Buy"

•

"ENGLAND EXPECTS THAT EVERY MAN WILL DO HIS DUTY."

—(Nelson at Trafalgar)

Buy Tickets on the

$15,000.00 TREASURE CHEST

Of the Navy League

"Support the Navy, it supports you."

Tickets are at our store and you may win $15,000 on it.

Phone 775 327 3rd Avenue

WANTED

Man to provide 24 hour ambulance service. Living quarters with heat, light, water and telephone will be provided in exchange for supervision and care of City Rest Room. Rest Room to remain open daily from 10 a.m. to 10 p.m. and must be kept clean to the satisfaction of the Sanitary Inspector. Applicant must hold a Driver's License and, if he does not already hold St. John Ambulance Certificate must undertake to attend First Aid Classes and obtain one at first available opportunity. He must undertake to be available or to have somebody available to answer ambulance calls at all times. Duties to commence February 1st, 1944. Apply, stating amount required monthly to fulfill conditions outlined above. Ambulance Committee to pay operating expenses. Applications to be marked "Contract for Ambulance Service" and must reach the undersigned not later than noon, Thursday, January 20th, 1944.

H. D. THAIN,
City Clerk.

FOR . . .

Thrifty Housewives

WE FEATURE . . .

A full line of Swift's Premium Meats at all times.

A complete and Fresh stock of Fruit and Vegetables.

You can get everything you want at this Community Shopping Centre—Prices Right.

SEVENTH AVE. MARKET

CHURCH NOTICES

First United Church
636 Sixth Avenue West
Rev. J. A. Donnell, M.A., Minister

Mr. J. S. Wilson, Sr. Choir Leader
Mrs. W. C. Taylor, Jr. Choir Ldr
Miss Swanna Clafson, A.T.C.M. Organist
Dr. R. G. Knipe, Superintendent of Sunday School.

11:00—Morning Service.
7:30—Evening Service.
Sunday School at 12:15.
Come and Worship.

Young People's Society Meeting in the Manse at close of evening service. All young people cordially invited.

First Presbyterian Church
Rev. A. F. MacSween, B.A., Minister
Mrs. E. J. Smith, Choir Leader

SUNDAY, JAN. 9
11:00 a.m.—Morning Worship.
12:15 p.m.—Church School
7:30 p.m.—Evening Worship
8:30 p.m.—Young People's Club

The Minister will preach at both services.

A cordial invitation to worship with this congregation is extended to all.

First Baptist Church
Fifth Ave. and Young Street

11:00 a.m.—P. H. Linzey.
12:15 p.m.—Sunday School and Bible Class.
7:30 p.m.—Captain Siebert.
Subject: "A Man's Second Chance."
Male Quartette.
Hour of Song and Fellowship following the evening service.
"The Friendly Church"

Christian Science

This Society is a branch of The Mother Church. The First Church of Christ, Scientist, Boston, Mass.

Sunday Service—11:00 a.m.
Subject: "Sacrament."

Meetings which include testimonials of healing are being held on the second Wednesday of each month.

The reading room in the church building is open every Wednesday and Friday from 2 to 4 p.m., and every Thursday evening from 7:30 to 9:30.

IN THE SUPREME COURT OF BRITISH COLUMBIA IN PROBATE IN THE MATTER OF THE "ADMINISTRATION ACT"
—and—
IN THE MATTER OF THE ESTATE OF GEORGE HENRY BRISTOL DECEASED

TAKE NOTICE that by Order of His Honor, W. E. Fisher, made on the 3rd day of January, A. D. 1944, I was appointed Administrator (with Will annexed) of the Estate of George Henry Bristol, deceased, and all parties having claims against the said estate are hereby required to furnish same, properly verified, to me on or about the 4th day of February A. D. 1944, and all parties indebted to the Estate are required to pay the amount of their indebtedness to me forthwith.

Dated at Prince Rupert, B. C., this 3rd day of January, A. D. 1944.

NORMAN A. WATT
Official Administrator,
Prince Rupert, B. C.

For

Mutual Benefit

Health and Accident

See JOHN L. WRIGHT

Phone 741

Pioneer Rooms No. 6

J. L. Curry

(Late of Yukon)

Chiropractor

Smith Block

OIL BURNERS CLEANED

HANDYMAN HOME SERVICE

Black 735

224 Seventh Ave. West

KWONG SANG HING
HOP KEE

CHOP SUEY HOUSE

Next to King Tai

612 7th AVE. WEST

All your patronage welcome

Open 5 p.m. to 12 p.m.

Tuesday—10 p.m. to 12 p.m.

Outside Orders from 2 p.m. 12 p.m.

Phone Red 247

Locals

▲ Cash for old gold, Bulger's.

▲ A meeting of the International Union of Operating Engineers will be held Sunday night at 7 p.m. in the Boiler Makers Hall 3rd Ave.

S. L. PEACHEY
Rec. Sec.

A. R. P.

Hear General Ross, Dominion Director of Civil Defense (A.R.P.) speaking over C.F.P.R. tonight immediately following the news at 6:30. Don't miss this as he has a message of vital interest for you.

Tonight's train due, from the east at 10:45, was reported this afternoon to be on time.

INFANT DIES

Carl Peter Antonsen, fifteen-month old son of Mr. and Mrs. Nels Antonsen, 642 Eighth Avenue East, died this morning at the Prince Rupert General Hospital. Funeral arrangements are in the hands of B. C. Undertakers.

ATTENTION

Wartime Housing Tenants and Staff House Residents.

You are cordially invited to attend a

SOCIAL EVENING

SATURDAY, JAN. 8

8 p.m. Sharp

No. 1 Dining Hall

Uusual Admission.

FOUND IN MILKYARD

TONBRIDGE Eng. (—F. Roffey took a diamond ring he found in a milkyard to the police station. The policeman on duty, William Clark, recognized it as his wife's engagement ring, lost 11 months ago when a raider demolished his house with a bomb.

The Markets

Sugar	
White, lb.	.09
Golden Yellow, lb.	.09
Meats	
Bacon, side, best grade, sliced, package .54, slab	.50
Ham, first grade, lb.	.45
Cottage Roll, lb.	.44
Pork, dry salt, lb	.30
Veal, loin, lb.	.38
Veal Chops, lb.	.35 and .40
Beef, pot roast, lb.	.25 and .30
Beef Steak, lb.	.40 and .45
Lamb, leg, lb.	.35
Lamb Chops, lb.	.35 to .40
Lamb Shoulder, lb.	.27 to .35
Eggs	
Grade A:	
Large, cartoned, doz.	.57
Grade A, medium, doz.	.55
Grade A, pullets, doz.	.50
Milk	
Evaporated Milk, 6-oz. tin	.10½
Fruit	
Grapefruit, Calif.	.10
and 4 for	.25
Lemons, doz.	.35 and .50
Oranges, Navel, doz.	.35 to .60
Pears, Fancy, lb.	.12
Grapes, lb.	.23
Apples, lb.	.10
Cooking Apples, lb.	.08

SAVOY HOTEL

Carl Zarelli, Prop.

Phone 37 P.O. Box 544

FRASER STREET

PRINCE RUPERT

Something New In Town!

The Prince Rupert Fun Club

EAGLES' HALL,
(Fifth and McBride)

Introducing a New Indoor Team Game

DART BASEBALL

Three Couples to a team

Opens 7:30 p.m., Monday, January 10, and Every Evening after that.

Come along and bring your old bowling team or just come yourselves and try this new game.

Mrs. Joseph Naylor jr., after spending the Christmas and New Year holiday season in the city visiting relatives, left by last evening's train on her return to Edmonton where she is residing while her husband is overseas. Mrs. Naylor is the former Miss Betty Woods.

Announcements

All advertisements in this column will be charged for a full month at 25c a word.

C.C.F. Dance, Oddfellows' Hall, January 14th., DeCarlos orchestra. (11)

Burns' Tea at the home of Mrs. George Mitchell, January 26th.

"QUALITY"

Not Only a Word, But a Code

. . . Quality is no static thing; it has no unit of measure. Rather is it a decree of excellence.

. . . Judgment of the degree of excellence in any particular product must rest with the integrity of the judges.

. . . Such judgment was easier when things were made of "pure" substances—such as pure wool, pure silk, pure linen—or when an article was made from start to finish by hand.

. . . Proper judgment of products demands more knowledge and experience than ever before. Only a store that holds public confidence as its most precious trust can be counted upon to keep its standards of judgment unassailable.

. . . Quality is and will continue to be our code. We will endeavor to maintain in our goods a degree of excellence the word "Quality" connotes.

Watts & Nickerson

MUSSALLEM'S ECONOMY STORE

"Where dollars have more cents"

We have a complete variety of available

Groceries, Fresh Fruits and Vegetables, Tobaccos and Confectionery

FREE DELIVERY throughout the city three times weekly (Tuesdays, Thursdays and Saturdays)

Opposite Canadian Legion

CLASSIFIED ADS

Classified Advertisements are payable in advance at the Office—No telephone orders — Rate 2c per word per insertion.

FOR SALE

FOR SALE — 7-inch hot plate. Apply Staff House, No. 6 Room. (6)

FOR SALE—Business Block in best down town location. For particulars apply H. G. Helgerson Ltd. (8)

FOR SALE—12 foot round bottom rowboat. Apply 1136 6th Ave. East. (6)

FOR SALE — Drop-side couch, complete, 4 foot mattress. 1034 7th Ave. East. (7)

FOR SALE—Double bed, Slumber King, spring and springmattress. Good condition. $35 Phone Green 389. (6)

FOR SALE—J. & J. Taylor safe in good condition, Phone 422. (11)

FOR SALE—Eight cords of wood stove length and old lumber. Apply P. O. Box 431. (10)

FOR SALE — Potatoes, $2.00 a hundred. 1443 6th Ave. E. (5)

FOR SALE—One kitchen set, double bed, davenport. 409 6th Ave. East.

HELP WANTED

STENOGRAPHER for accountant's office. Neat and accurate copy - typing essential Shorthand not so important Applicants with knowledge of commercial book-keeping, or those willing to learn, will have preference. Written applications only. State experience, if any. Apply U. I. C AM 96. (tf)

$150 Reward

Message to All Native Villages Along the Coast:

My father, Arthur L. Hill, disappeared on the night of December 28 and is believed to have drifted off Macaulay Island in a B.C. Packers' gillnet boat "J.S.," powered with 6 h.p. Vivian engine, length 26 feet and with green hull and white cabin. The boat contained six mink and one otter.

Anyone locating my father, dead or alive, please notify me.

A reward of $150 is offered. (Signed)

NORMAN LEWIS,
Kitkatla.

WANTED

WANTED—Quiet, clean gentleman wishes a room in private home. Box 1386 Postal Station B. (6)

WANTED — Well heatd light housekeeping rooms for soldier's wife and year old boy. Sigmn. Fisher, L. C., Signal Barracks, City. (7)

WANTED — Fly-rod of good make; price no object. Reels or other accessories. Apply Box 653 Daily News. (7)

Y.M.C.A. Rooms Registry. Rooms urgently needed. Mrs. Garbutt.

FOR RENT

FOR RENT—Vacancy, close in. Gentleman only, sharing. Phone Blak 965. (tf)

ROOM FOR RENT—Gentlemen only. 343 7th Ave. West (8)

FOR RENT — Furnished house, 4 rooms for 1 month only Modern, Apply Box 655 Daily news. (5)

LOST

LOST—Girl's sterling identification bracelet with Navy crest. Finder please leave at Daily News Office. (tf)

LOST—One brown leather glove between Post Office and Daily News. Finder would oblige by phoning 86 or Black 291.

LOST—Lady's Ronson cigarette lighter. Initialled. H. M. R with Airforce Crest. Reward. Finder please return to Daily News office. (8)

LOST—Girl's purse between 3rd Avenue and 5th Avenue West. Finder please Phone Blue 817

LOST—Small black dog at Metlakatla on Dec. 30. Answers to name "Dinks". Tag No. 30. Notify W. J. Robinson, Metlakatla. Reward. (11)

LOST—Dark grey haired Cairn terrier. Answers to name "Balmer". Reward. 323 5th Ave. East. (8)

PERSONAL

STENOGRAPHERS and TYPISTS NEEDED badly by Government for war work. You can train at home for job as Stenographer, Typist, Office Clerk, Letter Carrier, Mail Clerk, Customs Examiner, etc. from M. C. C. Civil Service School Ltd., Winnipeg. The oldest in Canada. No Agents. Free advice and record of appointment of our students

BUSINESS AND PROFESSIONAL

GEORGE L. RORIE

Public Accountant, Auditor, etc.

Income Tax Returns Compiled

Wallace Block Phone 387

IDEAL CLEANERS

"House of Better Cleaning"

Authorized "FLEXFORM" SERVICE

Shapes Dresses Without Guesses

Waterproofing a Specialty

We Pick Up and Deliver

PHONE 858

Mail Orders—Box 99

B. LAMB, TAILOR

Ladies' & Men's Made-to-Measure Clothes.

302 Third Ave. W. Black 787

National Monuments

You can now mark the grave of your loved ones by buying a monument from National Monuments at the most reasonable prices.

Box 1425 Postal Station B
Workshop 602 5th Ave. East,
Prince Rupert
"Made in Prince Rupert"

HELEN'S BEAUTY SHOP

Permanent Waving

Beauty Culture in all its branches

206 4th St. Phone 655

SMITH & ELKINS LTD.

Plumbing and Heating Engineers.

Phone 174 P.O. Box 274

International Correspondence Schools

Canadian Limited

B. F. Lovin, Representative

Box 526 1315 Piggot Ave.

Prince Rupert, B.C.

JOIN THE

NAVY LEAGUE

Prince Rupert is justly proud of her SEA CADETS

Every Citizen should be a Member of THE NAVY LEAGUE

1944 — ANNUAL MEMBERSHIP — $1.00

A chance to win a $15,000 Treasure Chest Prize goes with it.

$1.00 Membership Tickets For Sale at

McRae Bros. Ltd

Dibb Printing Company

OFFICE SUPPLIES
PRINTING
BOOKBINDING
STATIONERY

BIRTHDAY AND EVERYDAY CARDS
WATERMAN'S FOUNTAIN PENS

Besner Block, 3rd Street Phone 234

HELP THE SEAMEN

HELP THE SEA CADETS

JOIN THE

Navy League

•

Canadian Fish & Cold Storage Co. Ltd.

PRINCE RUPERT BRITISH COLUMBIA

Expert OPTICAL SERVICE

Chas. Dodimead
Optometrist in Charge
Watch, Clock, Jewelry Repairing,
Hand Engraving

VISIT OUR BASEMENT STORE for Fine China, Dinnerware, Glasses, Baggage and Novelties

MAX HEILBRONER
Jeweler — Diamond Merchant

THE REX CAFE
Now Open for Business
CHOP SUEY
CHOW MEIN
Opening Hours:
3 p.m. to 2 a.m.
2nd Avenue (Across from Prince Rupert Hotel)
Phone 173

PHONE
99 TAXI
We wish to announce, commencing Jan. 10, Service 7:30 a.m. to 2:30 a.m. We will appreciate your patronage.
ART MURRAY and
CLIFF ABERCROMBIE
(Prop.)

RUPERT PEOPLES STORE
SALE
WINTER COATS
AS MUCH AS 50% OFF ORIGINAL VALUES
Sizes 11 through 20—SALE NOW ON!
35 Women's Winter Coats all selected from regular stock. Coats regularly priced from $20 to $65. Choice of Tweeds and Solid Colors as well as Fur Trimmed and Untrimmed. Just in time for our cold winter season.
Mail Orders Promptly Filled
RUPERT PEOPLES STORE
"In the Heart of Prince Rupert"
THIRD AVE.—Next to Heilbroner's—Phone BLUE 907

A Good PERMANENT

Adds to Your Beauty
Let us help you stay Beautiful
ANNETTE POWELL'S BEAUTY SHOPPE
4th Street (Across from Post Office). Phone Blue 917

Prescription Headquarters
Down through the years, almost since Prince Rupert first existed, we have served the people. The prescription laboratory we have always tried to keep modern, using skilled pharmacists, quality drugs, the best of equipment.
As we start a new year, we are proud of our record, and grateful for the confidence you have shown in us. May we continue to serve you.
Ormes Ltd.
The Pioneer Druggists
THE REXALL STORE PHONES 81 and 82
Open Daily from 9 a.m. till 9 p.m.
Sundays and Holidays from 12 - 2 p.m. and 7 - 9 p.m.

New Year Greetings from the
STYLE BEAUTY
— AND —
BARBER SHOP
Personal attention given by expert operators.
607 3rd Ave. W., Next door to Royal Bank. Phone Blue 84

ACTIVITIES OF Y.M.C.A. AND Y.W.C.A.

By DOROTHY GARBUTT

Chester and I went gathering greenery yesterday. We felt so merry and rustic, slipping up and down the rock and sliding in and out of the muskeg. And as we came home full of folk songs and a fal-de-la-de la-la we happened to meet Sergeant Mead. Says I very brightly: "We've been gathering greenery, Mr. Mead." Says he; "So I see, we threw ours all out today,,. Somehow the remark, made all in good faith I know, struck us so funny and we laughed the rest of the afternoon. It was just as though he had said: "Yes I now, you poor dears, but haven't you heard, Christmas is over?" Seriously though, I don't see why we ever bother with cut flowers and expensive blooms here with the wealth of evergreens and bright berries all around. The only thing is they might be a bit prickly for a corsage.

Don Forward has returned from a visit to Prince George and stations enroute and from a flying visit to his family in Vancouver.

Lester Patrick says he has just built a brand new body for his talented little partner in his ventriloquist act. George says he feels much more professional and able to cope with Charlie MacArthur and such notables in his own line of business.

To bad we haven't any phone booths in Prince Rupert be cause I just saw the finest little anti-chatter saying in a long time. It said —

"More loose change and less talk, please." Well, that could go for our long distance calls couldn't it? Except that the loose change you use in those is usually the folding kind.

It's been quiet around the 'Y' all day and I couldn't figure it out at all until I remembered that the Navy Band, complete with Boomer Corlette, was away on furlough. Have a good time boys and none of this going adrift when its time to come home again.

Kamloops Girl Airman's Bride

A quiet and pretty wedding took place on New Year's Eve in the Manse of First Presbyterian Church, Prince Rupert, when Miss Dorothy Rosamond McGillivray, who had arrived in the city the day before from Kamloops, was united in marriage to Leading Aircraftsman John Maxwell Munro of Whitewood, at present stationed here with the service police unit of the Air Force. Rev. A. F. McSween officiated and the ceremony was witnessed by two other members of the Air Force, Sgt. John A. Smith and Jeanne Norrie of the Women's Division.

The newly married couple have been spending a few days honeymoon in the city and have been receiving the good wishes of many friends here and in their home communities.

TWENTY-FIVE YEARS AGO--

(January 8, 1919)

A municipal program advanced by the Prince Rupert Trades and Labor council at a meeting advocated the resurfacing of graded roads in the city, retention of Cow Bay for the fishing industry and the operation of the Prince Rupert General Hospital as a municipal institution.

At an installation of officers of the Oddfellows' Lodge J. E. Hillard held the post of Past Noble Grand, Arthur Brooksbank, financial secretary, and S. M. Newton, S. V. Cox and H. M. Daggett, arustees.

The report from the chief of police to the city council showed that in the month of December, 1918, there had been 29 cases tried, out of which 22 were convicted, four acquitted and three adjourned.

A stabbing affray which took place on Third Avenue Thursday night did not occur in the Royal Cafe. The proprietor of the cafe has requested that this be made clear.

ROMANCE OF STEEL CITY

Marlene Dietrich, Randolph Scott and John Wayne in "Pittsburg"

Violent melodrama, moving swiftly, is seen in the picture "Pittsburg" coming next Monday and Tuesday to the Capitol Theatre. The picture, deals intimately with the lives and loves of modern pioneers who have grown up and prospered together with Pennsylvania's great industrial metropolis.

Marlene Dietrich, Randolph Scott and John Wayne are co-starred in the cast which also features Frank Craven, Louise Allbritton and Shemp Howard. Important supporting roles are carried by Thomas Gomez, Ludwig Stossel and Samuel S. Hinds.

Action of the story follows the careers of three people, a girl and two men, who struggle dangerously, face hardship valiantly and are eventually united by the war effort. Miss Dietrich has the role of the girl a miner's daughter. Wayne and Scott appear as rivals for her attentions. Craven is seen as a scientist and Miss Allbritton's assignment is that of a debutante.

The romance, rivalry and adventures of the film's principal characters run closely parallel to the drama of the steel city itself and the climax of the story is declared to be ingeniously interwoven with the mighty swing-over to all-out war production.

In connection with a discussion by the city council at Monday night's meeting concerning the efforts of the military authorities to see that their drivers obeyed the traffic laws, it was stated that no communication had been received from the Canadian authorities in this regard. It has since been learned from Col. D. B. Martyn, area commanding officer, that military police have been patrolling the streets and have made a number of arrests for traffic violation by army drivers.

Advertise in the Daily News

CFPR

(1240 Kilocycles)

Schedule

SATURDAY
P.M.
4:00—Sound off
4:15—G. I. Jive
4:30—Lower Basin Street
5:00—Yank Swing Session
5:30—Personal Album
5:45—Melody Round-up
6:00—CBC News
6:05—Your Radio Theatre
7:00—National Barn Dance
7:30—Jubilee
8:00—All Time Hit Parade
8:30—Truth and Consequences
9:00—Front Line Theatre
9:30—Kate Smith
10:00—CBC News
10:05—Recorded Interlude
10:15—Harry James
10:30—Bob Crosby
11:00—Silent.

SUNDAY
A.M.
10:00—Music for Sunday
10:30—Sammy Kaye
11:00—CBC News
11:05—Boston Symphony

P.M.
12:00—Piano Ramblings
12:15—Hymns from Home
12:30—Music We Love
1:00—Andre Kostelanetz
1:30—Xavier Cugat
2:00—NBC Sunday Symphony
3:00—Labor Forum
3:30—Charlie McCarthy
4:00—Duffy's Tavern
4:30—Village Store
5:00—Cavaliers
5:15—Just Mary
5:30—Family Hour
6:00—CBC News
6:05—Recorded Program
6:15—Hymns from Home
6:30—Service Men's Program
7:00—Hour of Charm
7:30—Bob Hope
8:00—Mail Call
8:30—The Great Gildersleeve
9:00—Comrades in Arms
9:30—Command Performance
10:00—CBC News
10:05—Vesper Hour
10:30—Silent

MONDAY
A.M.
7:30—Musical Clock
7:45—CBC News
7:50—Musical Clock
8:30—Morning Devotions
8:45—Vernon Gever
9:00—Morning Visit
9:15—The Oakies
9:30—CBC News
9:35—Transcribed Varieties
10:00—Mirror for Women
10:15—Marek Webber
10:30—Wilf Carter
10:45—They Tell Me
11:00—Scandinavian Melodies
11:15—Broadcast of Messages
11:17—Recorded Interlude
11:45—Ray Audrade

P.M.
12:00—Vaughan Monroe
12:30—Spotlight Bands
12:45—CBC News
12:50—Recorded Interlude
12:55—Program Resume
1:00—One Night Stand
1:30—Rebroadcast Andre Kostelanetz
2:00—Silent

Fresh Local Raw and Pasteurized MILK
VALENTIN DAIRY
PHONE 657

For Income Tax
RETURNS SEE
R. E. MORTIMER
Phone 88 324 2nd Ave.

Meet Me At
JOHNNY'S
•
Johnny's
SNACK BAR
(Our Coffee is Tops)

NEW ROYAL HOTEL
•
A Home Away From Home
Rates 75c up
50 Rooms, Hot and Cold Water
Prince Rupert, B.C.
Phone 281 P.O. Box 196

SALE OF SHOES

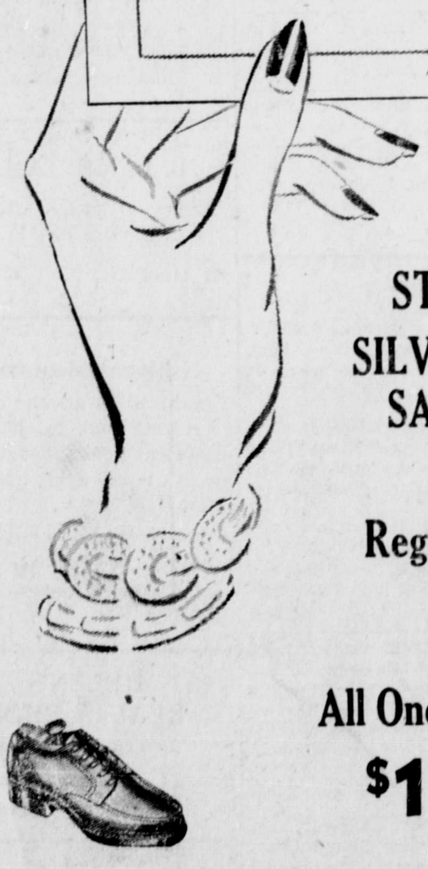

OXFORDS
PUMPS
STRAPS
SILVER and GOLD SANDALS
Regular Values Up to $6.50
All One Price $1.95
ANNETTE'S LADIES' WEAR
"We Lead, Others Follow"
530 THIRD AVENUE
BUY ANOTHER VICTORY BOND

STARTS MONDAY — 2 DAYS
Complete Shows at 1:00, 3:01, 5:02, 7:03, 9:04
Feature at 1:30, 3:31, 5:32, 7:33, 9:34
BRAWNY! BOLD!
Tough as the steel it molds—hard as the coal it digs! Here's the brawny, brawling story of a town that was built on muscle!
PITTSBURGH
A Charles K. Feldman Production
starring
MARLENE DIETRICH
RANDOLPH SCOTT
JOHN WAYNE
with
FRANK CRAVEN LOUISE ALLBRITTON
SHEMP HOWARD THOMAS GOMEZ
LUDWIG STOSSEL SAMUEL S. HINDS

Also ON THE SAME PROGRAM . . .
Fitzpatrick Travel:
"THROUGH COLORADO ROCKIES"
Passing Parade: "Forgotten Treasure"
Cartoon:
"Yankee Doodle Swing Shift"
Also Only
Complete Shows Tonight
7:00, 9:00
Red Skelton
"I DOOD IT"
(at 7:15, 9:21)
CAPITOL
A FAMOUS PLAYERS THEATRE
SUNDAY—2 P.M.
Red Skelton, "I DOOD IT"
FREE—Services Only
SUNDAY MIDNITE
Lupe Velez "LADIES' DA
Plus Lynn Bari,
"Moon Over Her Shoulde

"Paris Maid" Slippers
New Arrivals in Women's, Men's and Children's Slippers, in Soft Soles
•
PLIO-PEDIC ARCH SUPPORT SHOES
Just Arrived.
•
Family Shoe Store Ltd.
"The Home of Good Shoes"

JOIN THE
NAVY LEAGUE!
Membership entitles you to participate in
$15,000.00
TREASURE CHEST CONTEST
* * *
The Variety Store