NAZIS SUFFER GREATEST DEFEAT IN HISTORY — PREMIER STALIN

Local Temperature

Maximum	61
Minimum	50

The Daily News

NORTHERN AND CENTRAL BRITISH COLUMBIA'S NEWSPAPER

XXXIII, No. 153 — PRINCE RUPERT, B.C. FRIDAY, JUNE 30, 1944 — PRICE FIVE CENTS

Local Tides

Saturday, July 1

High	9:59	15.6 feet
	22:00	18.8 feet
Low	3:39	7.1 feet
	15:20	8.2 feet

Enemy Defences Collapse In White Russia Under Huge Soviet Offensive

LONDON, June 30 (CP) — German defences in White Russia are collapsing under Russian blows in Moscow dispatches described today as the greatest defeat in history with scores of thousands of Nazis killed or captured and approximately 7,000 populated places liberated in the first week of the Russian summer offensive. The Russians, at record speed, advanced more than 20 miles yesterday to within 30 miles of Minsk. Bobruisk, German stronghold, was captured and five German divisions there were liquidated. Premier Joseph Stalin announced 50,000 enemy dead and 18,000 made prisoner at Bobruisk. Further gains by the Russians in Finland are also announced.

Bulletins

SINKS THREE TRAWLERS

LONDON — The Canadian destroyer Huron in a night encounter off St. Malo, France, sank two heavily armed German trawlers and severely damaged another which was later believed to have been blown up and sank. The Huron escaped unscathed.

U.S. BREAKS WITH FINNS

WASHINGTON — Secretary of State Cordell Hull revealed today that the United States had broken off diplomatic relations with Finland. He gave the Baltic country's government's new close relations with that of Nazi Germany as the reason.

MORE GIN

VICTORIA — Liquor purchasers in British Columbia may have 40 ounces of Canadian gin under the July ration which is just announced. Otherwise rations are unchanged — 26 ounces of imported gin, whisky and other spirits, three dozen bottles of beer, one gallon of Canadian wine, two bottles of imported wine.

PROF. HILL-TOUT DIES

VANCOUVER, Prof. Charles Hill-Tout, a noted anthropologist and the author of several books, passed away here this morning at the age of 85. Allan Hill-Tout of Prince Rupert is a son.

RENEW STRANGLE HOLD

LONDON—Germany is negotiating a new agreement with the Vichy government, the German news agency D.N.B. asserted today. A Berlin spokesman said he could not say whether or not the negotiations involved an increased French contribution to the common war effort.

STALIN'S CONGRATULATIONS

LONDON — Premier Joseph Stalin of Russia has sent a message of congratulation to Prime Minister Winston Churchill on the "brilliant military success" in the capture of Cherbourg.

C.C.E.R. NEGOTIATIONS

VANCOUVER — Mayor Jack Corbett, back from a conference at Victoria with Premier Hart, says negotiations for the taking over of the British Columbia Electric Railway are proceeding satisfactorily.

AID FOR WEST COAST

VANCOUVER — The Fishing Vessel Owners' Association is asking Tom Reid, M.P., New Westminster, to press for aid to building of fishing vessels on this coast similar to that on the Atlantic coast.

12,000 JAP PLANES

WASHINGTON — The Japanese have lost 12,000 planes since Pearl Harbor, it was stated today in an estimate released by the U.S Navy. United States losses for the same period were given as 2,726 planes.

Keep Up Rocket Bombs

LONDON, June 30 (AP)—Berlin has said that a large force of American bombers today attacked the Vienna area following the hammering of the same area overnight by the Royal Air Force.

German rocket bomb attacks on southern England continued last night and today, carrying the robot offensive into the third week. Several dozen persons were killed. Among the buildings hit was a children's hospital.

ALLIES ON MOVE NOW

General Advance is Made on All Sections of Front Across Italy

ROME, June 30 (AP) — Allied troops have scored a general advance west of Lake Trasimeno and have driven to within seven miles of Siena, 31 miles south of Florence, Allied headquarters announced today.

The British Eighth Army has captured Castlionedellago, large town on the west side of the Trasiumeno.

Carnival Queen Standings

Eve Huculak	41,000
Eleanor Storseth	35,000
Betty Greig	35,000

RECAPTURE PRISONERS

LETHBRIDGE, Alta.—Three German prisoners of war who escaped from a hostel at Iron Springs on Sunday were recaptured north of Lethbridge on Thursday night.

Sum of $1200 Is Collected

Up to the latest compilation this week the sum of $1200 had been accounted for in the drive for $10,000 for the proposed new Pioneers' Home. Canvassers continue busy and report a good response. The campaign, which has civic blessing, continues until July 8.

NEW STRATOSPHERE WEAPON—Above a gun crew mans the U.S. army's new "stratosphere" gun, one of the most powerful new American weapons, the 120 mm. (4.7 inch) anti-aircraft gun developed by the war department. The gun is capable of firing a projectile into the stratosphere 20,000 feet higher than any other known anti-aircraft weapon's range.

Uncertain Trend Seen In British Political Scene

Freely Predicted That Election Will Come Soon Regardless of Whether the War Ends

By FRANK FLAHERTY

(Frank Flaherty, just returned from London where he covered the conference of Commonwealth prime ministers, tells here about the British political situation.)

OTTAWA, June 30 (CP)—Behind the imposing front of the National government British politics revolve in a whirlpool of uncertainty. It is not merely uncertainty as to which party will hold office after an election, but uncertainty as to which parties will contend for office and who will be the leading figures in them. Britain has not had an election for seven years but it is freely predicted one will come regardless of whether the war ends. One member of parliament put it this way:

"If the Second Front succeeds and the war ends the government will be on top of the world and will hold an election and probably win. If the Second Front fails the government is finished and there will have to be an election."

The government is composed of Conservatives, Laborites and Liberals. Conservatives constitute the largest party in the House of Commons, Laborites the next and Liberals a small group.

There are different opinions as to whether the coalition should split up before an election. The more common view is that the Labor ministers will withdraw but there is a strong group in the Labor party, particularly in the trade union element, which believes the national government should continue into the peace period and should face the electors as it stands.

WANT COALITION RATIONED

The people argue that the tasks of the postwar period, demobilization, peace-making, social and economic reform will call for a government of all parties, no less than the task of winning the war—that they cannot be carried out by a party government faced with opposition.

Another element in the Labor party represented by the independents who do not support the government believes Labor should sever its connection with the government at the earliest moment. They look to the Labor party opposing the Conservatives at the next election.

The longer such men as Labor Minister Ernest Bevin and Home Secretary Herbert Morrison, both key men in the trade union organization and the party as well, remain ministers the weaker will be their position when they attempt to criticize the government and bid for power on Labor's own account.

Recent Labor party internal troubles have revealed a sharp cleavage between the element supporting the government and Labor party ministers and those opposed. Mr. Bevin and Arthur Greenwood, parliamentary party leader, have taken a firm stand against the most vociferous of

(Continued on Page 3)

New Zealand Premier House Speaker Today

OTTAWA, June 30 (CP) — Prime Minister Peter Frazer of New Zealand, whose arrival in Canada by plane from Britain was announced last night by Prime Minister Mackenzie King, addressed both houses of parliament this afternoon (12 noon Pacific Daylight Saving Time).

Entirely Satisfactory Is Allied Position In France

Caen is Being Completely Encircled—No Confirmation of German Report that New Landings Have Been Made

SHAEF, June 30 (CP) — Advance elements of two British columns, driving around Caen in opposite directions, were within 11 miles of encircling the city today as the Germans threw large armored forces against the Odon river bridgehead in unsuccessful flank attacks. From captured Marcelet, the British struck eastward toward Caen and reached within half a mile of one of Caen's main air fields.

A German communique announced a British breakthrough near beleagured Caen and American gains in the Saintlo area at the base of Cherbourg peninsula.

The Germans claimed that the most of Allied gains were liquidated in counter-attacks.

The Allied communique made reference to a report broadcast last night by the German-controlled Paris radio that said British and Canadians landed at the Orne estuary and seized the port of Cabourg, 13 miles northeast of Caen.

As far as was indicated by official reports, the present offensive is an all-British effort for support from Canadian artillery units.

The Canadian-held sector of the front remains quiet.

A German counter-attack against the British corridor across the Odon river southwest of Caen was termed a complete failure by an advance headquarters officer on the British front. Infantry, supported by more than 30 tanks, attacked the British between Vendes and Gaurus. Deadly fire from British guns knocked out a dozen Nazi tanks and the Nazis retreated.

The situation on the invasion front was described by a British spokesman today as being "altogether satisfactory."

Col.-General Dollman, commander of the German army fighting on the French invasion front, has been killed in action, the Berlin radio reported.

No Blame In Death Of Child

A coroner's jury which met last night to inquire into the death of 19-month-old Earl Burman on Wednesday morning found that the accident was "unavoidable under the circumstances" and attached no blame to Gunner Robert Royce Mather, R.C.A., driver of the jeep which struck the child.

The boy died in the Prince Rupert General Hospital a few minutes after being struck by the jeep near his home in the 500-block on Eleventh Avenue.

A rider to the verdict suggested that on streets where children play, and where there are no sidewalks or playgrounds at the side, military drivers slow their vehicles down to 10 miles an hour, the speed to which they are limited while driving in military areas.

Mrs. Paulette Burman, the child's mother, was a witness at the hearing. She told the jury that she had put her son out to play on the verandah of their home at 549 Eleventh Avenue East at 9:30 in the morning.

"The next time I saw him he was unconscious," the young woman said.

She asserted that she had had difficulty in getting a car to take her son to hospital after the accident. She was unable to get a taxi, she said, and it was several minutes before a jeep had come from a nearby army camp. In the meantime the driver of the jeep which had struck the boy had laid him on the grass at the roadside and then taken him into the house and put him on a sofa.

Mrs. Fred Roberts of 513 Eleventh Avenue, who with her young son Gerald, were eyewitnesses to the tragedy, said that she and Gerald were standing in their front yard at a distance estimated at 40 feet from where the child ran out into the road. She did not see the boy before he ran out onto the road, she said.

When asked how far the jeep was from the boy when he started to cross the road, Mrs. Roberts indicated a distance of about 20 feet.

DRIVER GIVES HIS TESTIMONY

Mather in his testimony said that his jeep was about 25 feet from the boy when he started to cross the road. He had seen the youngster first from a distance of about 50 feet. The jeep was travelling at 20 miles an hour, he said.

Constable Sam Ferguson of the city police and Lance Corporal Merwin MacLaurin of the Army Provost Corps said that measurements they had taken showed that Mather had stopped his jeep in slightly more than its own length.

Lieutenant George Bartlett Bowden told how he had taken the injured boy to hospital in another jeep.

According to the testimony of Gerald Roberts, Mather had picked the boy up from between the front wheels and held him in his arms, then laid him on the grass. Mather had then told Gerald to run up to the army camp and tell them to send a jeep because there had been an accident.

Dr. J. J. Gibson revealed that death had been caused by either a fracture at the base of the skull or a fracture of the neck. There were also numerous contusions and a fractured left arm.

Yanks Bomb Kurile Ils.

PEARL HARBOR, June 30 (AP)—Pacific fleet warships shelled Kuradu Zaki, main town on the southern tip of Paramushire in the Kuriles, more than 3,000 miles north of the great Marianas action. A Japanese plane attack on a carrier force hit no ships.

WOULD BE YOUNGEST PRESIDENT

CHICAGO, June 30 (AP)—Governor Thomas E. Dewey of New York, accepting the Republican presidential nomination, called upon his party to "face up boldly" to the twin tasks of winning the war and making a lasting peace.

Dewey, who said he hoped to become the youngest president in the history of the United States, reaffirmed support of the Mackinac Island declaration of the party for responsible participation by the United States in an international security organization.

SATURDAY HOLIDAY

Saturday, July 1, will be observed officially as Dominion Day, in spite of an earlier government announcement that the observance of the day would be put back to July 3.

All stores, banks and other business places in the city will be closed on Saturday. The Daily News will not publish on that day.

YANKS HIT HANGYANG

Newly Captured Chinese City Now Regarded as Enemy Stronghold

CHUNGKING, June 30 (AP) — Encircled Hengyang as a "vital rail city and enemy stronghold." The Chinese report capture of Yiying, 120 miles to the northwest.

HALIBUT SALES

Ceiling prices, 18¼c and 16½c

Bayview, 8,500, Storage.
Lois N., 30,000, Booth, Pacific.
Dovre B., 45,000, Storage.
Covenant, 34,000, Royal.
Domino II, 13,000, Whiz.
Joe Baker, 15,000, Pacific.
Robert B., 32,000, Atlin.
Northern Breeze, 34,000, Storage.

PLANES ON HAND

The British Commonwealth Air Training Plan has almost 12,000 planes, more than 5,000 single-engined aircraft and almost 6,000 twin-engined.

C.C.F. Defends Jap Franchise

VANCOUVER, June 30— The secretary of the British Columbia Section of the Co-operative Commonwealth Federation has wired a protest to Prime Minister Mackenzie King at Ottawa at a bill introduced in Parliament which would disfranchise persons of Japanese origin born in Canada. The bill, says F. J. McKenzie, provincial secretary of the C.C.F. is "discriminatory and unfair," resembling racial persecution against which the war was being waged by United Nations. It was insulting to Canadian citizens and members of the armed forces of enemy origin, resembling racial persecution.

BUDGET IS CRITICIZED

Earl Rowe and M. J. Coldwell Speak in Parliament—C.C.F. Amendment Defeated.

OTTAWA, June 30 (AP)—Opening debate on the budget, W. E. Rowe, Progressive - Conservative member for Dufferin-Simcoe, said that government "pay as you go" policy had been reversed and the lid lifted from inflation.

M. J. Coldwell, C.C.F. leader, said the budget made concessions to big business while failing to provide tax relief for low incomes.

A C.C.F. amendment to the budget regretting that the government had failed to set up a $5,000,000 fund for reconstruction was defeated 66 to 13, Social Credit voting with C.C.F. while Progressive - Conservative lined up with the government.

United States Ground Troops Still Advance

PEARL HARBOR, June 30 (AP)—United States troops advanced nearly two miles north from the Sapian east coast while Rota and Guam Islands were blasted by carrier bombers and Tinian by naval shelling.

BASEBALL SCORES

American League

St. Louis 0, New York 1.
Cleveland 6, Philadelphia 0.
Chicago 4, Boston 5.
Detroit 4, Washington 0

National League

Philadelphia 1, St. Louis 0.
New York 1, Pittsburgh 1. (Called end of 5th.)

International League

Syracuse 1-3, Montreal 4-4.
Baltimore 1, Toronto 6.
Newark 5, Rochester 6.
Jersey City 1, Buffalo 4.

American Association

Kansas City 4, Columbus 9.
St. Paul at Louisville, postponed.
Milwaukee 6, Toledo 7.
Minneapolis 5, Indianapolis 3.

Coast League

Portland 6, Oakland 5.
Seattle 7, Los Angeles 8.
Hollywood 1, Sacramento 4.
San Francisco 4, San Diego 5.

Carnival Attraction

July 10 - 15

Children's Pet Show and Pet Parade

THE DAILY NEWS

PRINCE RUPERT, BRITISH COLUMBIA

Published Every Afternoon Except Sunday by Prince Rupert Daily News Limited, Third Avenue
G. A. HUNTER, MANAGING EDITOR

MEMBER OF THE CANADIAN PRESS

The Canadian Press is exclusively entitled to use for publication of all news despatches credited to it or to the Associated Press in this paper and also the local news published therein.

All rights of republication of special despatches therein are also reserved.

SUBSCRIPTION RATES

By City Carrier, per week	.15
Per Year	$7.00
Per Month	.65
By Mail, per Month	.40
Per Year	$4.00

ADVERTISING RATES

Death, Funeral, In Memoriam, Engagement and Wedding Notices, Card of Thanks	$2.00
Birth Notices	.50
Funeral Flowers, per Name	.10
Classified, 2c per word, per insertion, minimum	.50
Transient, per inch	.75
Contract, per inch	.50
Readers, per line	.25
Black Face Readers, per line	.50
Business and Professional Cards inserted daily, per month, per inch	$3.75

8 Columns, 12 ems. 287 Lines to Column

DAILY EDITION Friday, June 30, 1944

Dominion Day . . .

Tomorrow thoughts of Canadians turn to the names of Brown, Cartier, Galt, Macdonald, McGee, Tilly and Tupper—"Big Seven" whose work made Confederation possible. For tomorrow Canada celebrates her 77th birthday.

And that birthday will be celebrated despite the fact that some calendars for 1944 show July 3 as Dominion Day. The confusion arose out of last year's decision to celebrate Dominion Day—one of the six wartime statutory holidays—on the first Monday in July. Since then, however, an order-in-council was passed re-instating July 1 as the observance date.

It will be the nation's fifth birthday since the start of the Second Great War and celebrations will be tempered by the fact that Canada's sailor sons are sailing the world's seas searching out the enemy, that her soldiers are fighting bitter battles in France and Italy, and that her airmen are encountering the enemy in the skies.

Confederation followed on the heels of a movement for union of the Maritime provinces and it was during a convention of Maritimers at Charlottetown in September, 1864, that a delegation arrived from United Canada — Quebec and Ontario. This delegation pledged support to the Charlottetown plan for Maritime union and urged the possibility of including all British North America in plans of federation.

As a result, a conference of British North American provinces was held in Quebec the next month. The results of this conference were incorporated in 72 resolutions which became the basis for the British North America Act of 1867 — an act which was passed by the British parliament without a division at any stage of its consideration. A royal proclamation announced July 1, 1867, as the official birthday of the new Dominion of Canada.

Peculiarly, however, Prince Edward Island, where the groundwork for Confederation was laid, did not enter the Dominion until 1871, the B.N.A. Act at first bringing together only Quebec, Ontario, New Brunswick and Nova Scotia. Manitoba — half her present size—entered in 1870, while British Columbia became part of the nation, with P.E.I. the next year.

In 1905 the provinces of Alberta and Saskatchewan were carved out of the giant Northwest Territories.

It's a far cry back to 1867 and the beginning of the nation but if the Fathers of Confederation could turn benevolent eyes upon the Dominion they would see real fruits of their work for Canada has taken her place among the major nations of the world.

As one of the United Nations fighting Nazi and Fascist tyranny the Dominion boasts a navy with 80,000 personnel while 478,000 Canadians are in army uniforms and 206,500 in air force blue—and her industrial effort has been by no means small. In 1943 Canada's export trade hit $3,001,600,000, highest in the nation's history.

Reviving Exhibition . . .

The move to revive the annual Prince Rupert Exhibition is a happy idea and one which we hope will materialize into full consummation. The war will be over before not so very long now, we hope, and it will be appropriate for us to actively encourage and foster the betterment of things agricultural and horticultural as well indeed as the domestic, educational and cultural arts not mentioning the industries and trades. And there is no better way of bringing about such a fostering than by healthy competition as to excellence of attainment in quality of product such as a fair or exhibition brings about.

And as has been pointed out the opening of the Skeena River Highway to connect Prince Rupert more directly and intimately to the interior hinterland with all its resources of agriculture and other natural products is an especially good reason why we should be taking action to revive the exhibition in the principal city, port and business centre. It will be another very effective means of developing better relations, understanding and mutual appreciation between city and district. The annual exhibition may well again become an important event in community life here.

HOME COMMITTEE REPLIES

Editor, Daily News:

I will appreciate it if you allow me some space in your paper to reply, on behalf of the Pioneers' Home Fund Committee, to a letter published yesterday in both Prince Rupert papers.

May I say at the outset that it is not the usual practice to dignify anonymous letters with a reply. However, the letter referred to raises some points likely to prejudice the success of our fund raising campaign. Obviously that was the object of the "alleged" Pioneers in asking you to publish their letter.

Our committee cannot understand how reputable citizens of Prince Rupert would be willing to set their names to a letter containing as many misstatements of facts and innuendos as the letter referred to.

The first objection (?) was the present cost of building material, etc. The committee is aware that cost of building today is higher than it was in prewar days. However there is no assurance whatsoever that those costs will be less after the war. Even if it were certain, that they would be less, and many economists believe the contrary to be more likely, the Home is needed now.

If the persons calling themselves "A Group of Pinoeers" would take the trouble to see for themselves under what sort of conditions some of our real pioneers are living they would not speak so blithely of "waiting till after the war."

Has a building permit been secured? No, it has not. Before applying for a building permit, one must know the cost of the building one desires to construct. The cost of the proposed Pioneers' Home will be determined by the amount of money available for the purpose. When we know the sum we can spend we will apply for a building permit. There is every reason to believe that such permit will be extended at once. At present thousands of homes are under construction in Vancouver. We have sufficient faith in the goodwill of our government officials to feel certain that, when the situation is explained, they will give the necessary permits without delay.

The possibility of expending funds on the present building were explored. But expert advice is that such a step would be highly inadvisable. First the cost would be unduly high. Secondly, the present location is about the worst in the city for the purpose.

As to possible objections by the military authorities the people of Prince Rupert may be perfectly certain that, if they do object, they will say so. And they will not do it by anonymous letter either.

To be perfectly candid, Mr. Editor, it is the considered opinion of our committee that the composers of the letter referred to are not so much afraid that we will spend too much for building material but rather that we will spend any money at all.

If the past record of the people of Prince Rupert is anything to go by I venture to suggest, Mr. Editor, that this particular effort to hurt our campaign will prove a distinct boomerang. The people of Prince Rupert know now that the Home is urgently needed. They can quite well be trustd to see to it that no organized minority is going to stop them.

In conclusion, Mr. Editor, let me thank all those who have already so generously donated and let me urge those who have not already done so to get behind our committee and put the campaign over the top with a bang.

Thank you, Md. Editor.

H. E. E. FAURE,
Secretary
Prince Rupert Pioneers' Home Fund Committee.

PLEA FOR PIONEERS

Editor, Daily News:

After reading the letter last night in the News several times, I have tried in vain to understand just what the inference was. To me it does seem that what these pioneers want to put over is that the folks who are interesting themselves in getting a decent home for these aged gentlemen are all wrong. If we the public do anything at all, let it be spending a little money on the present premises. And then they go on to say: "If the time is opportune? let contributions toward the building of a new home be obtained but let the fund be marked to buy Victory Bonds for a postwar building."

Now Sir, not knowing just who these pioneers are who are the authors of the letter, I venture to express an opinion that they are not living in any place resembling the present home of these pioneer gentlemen.

There is a cause for every effect and I just wonder if some of these people are not just afraid that this new home will be built in their own beautiful neighborhood or that they will be contaminated by the presence of these aged gentlemen, who, like a good many more are on the westward slope of life.

Some people have or seem to have the idea that, because they are in possession of a little more of this world's filthy lucre than some other poor soul, they are going to live on here forever.

How much better if the writers of the letter were to get in and help the rest of the public-spirited folk of Prince Rupert and see to it that we do get this home built. (I guess there are enough business men interested to overcome all the so-called obstacles standing in the way of building).

Reading that letter reminds me much of a story which goes something like this—A man with a large amount of money and a tight fist was asked one day to donate for a worthy cause and replied to the canvasser: "I have one artificial eye for which I paid a large sum so that it would be as near perfect as it could be made. Now, if you can tell me which one is my own eye, I will give you a cheque." After taking a good look at his hard, mean face the canvasser said to him "Sir, it's your left eye." Which was correct. "How can you tell," said the man. "Well Sir, after looking at the two eyes I can see more of the milk of human kindness in your artificial eye than in your own."

I think if these people, whoever they are, were to exercise a little more of the milk of human kindness to their fellow man, this world would be a much better place to live in.

I sincerely hope that every public body, every trade union and organization of any kind will do all in their power in one big united effort to build these pioneer gentlemen a home that will be a place fit for them or any who come after them to pass their declining years in and a credit to the people of the city.

And further, if the authors of the letter have any more to say on the matter it would look better in print and be more honorable with their own names attached.

Thanking you Sir, for donating this space to reply.

GEORGE S. WEATHERBY,
1317 Overlook Street

ALD. HILLS REPLIES

Editor, Daily News:

Paragraph four of the letter signed "A Group of Pioneers" states that I (chairman of the Civic Health Committee) suggested that a suitable building for an Isolation Hospital might be obtained from the Department of National Defence after the war. What I actually said was that one of the Army hospitals adjacent to the General Hospital might be obtained after the war for an Isolation Hospital. That I consider is quite reasonable.

Without going further into the letter may I ask who are these pioneers who are so anxious to place money and property values before human values?

Thank you Mr. Editor.

GEORGE HILLS

TERRACE COMPLAINT

Editor, Daily News:

The town of Terrace is well known for its high cost of living and low wages. Business men here seem to employ only soldiers' wives who work for $50 a month clerking and washing dishes while local girls must go out of town looking for work.

I think something should be done about this condition.

O. M. K. SMITH.

CREDIT WHERE CREDIT DUE

Editor, Daily News:

It was with considerable surprise that I read an ad soliciting support for the Junior Chamber of Commerce Carnival Queen candidate on the grounds that that club was the one that had "given us" the Carnival.

It is a matter of record that the Carnival was first proposed in the Civic Centre Central Committee on May 1, 1940, when it was decided to hold a fall carnival. At another meeting on June 7, of this same committee, it was decided to ask the Junior Chamber of Commerce to merge their Port Day and the Trades and Labor Council their Labor Day sports with the Civic Centre Committee for the purpose of putting on one big carnival, and the four organizations—Rotary, Gyro, Junior Chamber of Commerce and Sons of Norway—were asked to appoint a special committee to undertake the venture.

Statesments, therefore, of the kind referred to above are definitely misleading, constitute unfair practice in the present contest and are not conducive to harmony between the various organizations in town which are all working to the same end—the building of our Civic Centre.

Thanking you, Mr. Editor, for this space.

R. G. LARGE

If You Were Facing Bullets . . .

Would you want praise or actual backing? Yes, and so would we—that's another good reason why all of us ought to keep right on buying War Saving Certificates and hang on to them! That's the way to back our men with actions.

The Variety Store

PREVENT FOREST FIRES

BRITISH COLUMBIA FOREST SERVICE

Have You Ordered Next Winter's Coal Yet?

If Not, Do It Today!

PLACE YOUR ORDER TODAY WITH

ALBERT & McCAFFERY, LTD.

PHONE 116 and 117

Fresh Local Raw and Pasteurized MILK
VALENTIN DAIRY
PHONE 657

13 TAXI
Now in operation Under New Management
SERVICE
8 a.m. to 4 a.m.

SAVOY HOTEL
Carl Zarelli, Prop.
Phone 37 P.O. Box 54
FRASER STREET
Prince Rupert

J. M. S. Loubs
D.C., B.A.
CHIROPRACTOR
Wallace Block Phone

A. MacKENZIE FURNITURE LT
A GOOD PLACE TO BUY
We are just reminding you of things that you know.
That we have a large stock of Household Furnitu Bedding and Floor Covering on hand.
Send us your Mail Orders.
Phone 775 327 3rd Aven

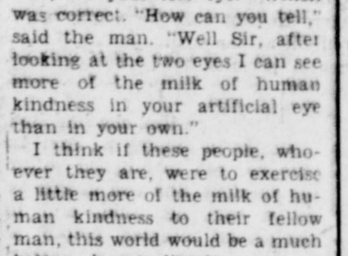

MAYBE IT'S YOUR KIDNEYS?

Take GIN PILLS—the "satisfaction or money back" kidney remedy. GIN PILLS help to soothe, and tone up your kidneys—aiding them in removing impurities causing aches and pains—disturbed rest.

Regular size, 40 Pills
Large size, 80 Pills
(In U.S. ask for "Gino Pills")

Barr & Anderson
LIMITED
Plumbing and Heating
Automatic Sprinkling and Coal Stokers
Corner 2nd Ave. and 4th St.
Phone Red 389 P.O. Box 1294

NEW ROYAL HOTEL
A Home Away From Home
Rates 75c up
50 Rooms, Hot and Cold Water
Prince Rupert, B.C.
Phone 281 P.O. Box 196

« Notice »

FRASER & PAYNE STORE

WILL BE CLOSED

From June 8th till July 7 — Open July 7th

FRASER & PAYNE

Mutual Benefit
Health and Accident Association
See JOHN L. WRIGHT
Special Representative
Phone 741 Pioneer Rooms

BURN WOOD For Summer
Dry Slabwood, cord $10.00
Dry Jackpine, cord $12.50
HYDE TRANSFER
Phone 580

SUD NOTES

to organize a joint service clubs—Rotary, anis and others—is or in Sault Ste. Marie.

lieved that at least from the Algoma d possibly twice as among the assault ch landed in France Day and June 14.

George A. Drew visit- Ste. Marie yesterday. eral speeches at pub- ings and luncheon

dian Legion band, an ly fine musical or- began the first in a mmer concerts in In- Park last week.

RECISION LATHES

IA (P) — The South ector-general of sup- nced a number of on turret lathes re- war production have in the Union.

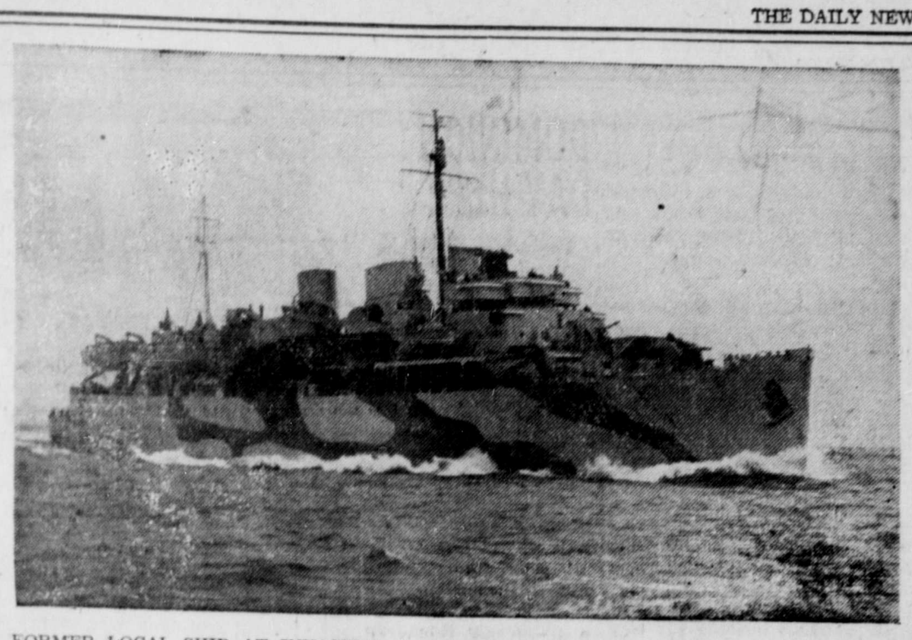

FORMER LOCAL SHIP AT INVASION—One a sleek, swift passenger liner, H.M.C.S. "Prince Henry" is shown here as she was converted to take part in the invasion of France. The long promenade decks where peace-time passengers strolled have been cleared away and in their place are powerful davits supportting assault landing craft. It was from the "Prince Henry" and her sister ship, H.M.C.S. "Prince David" that assault landing craft, manned by Royal Canadian Navy personnel, were launched on "D"-Day to hurl the first wave of Canadian soldiers against the beaches of Normandy. Since that day the two ships have continued to land troops in France and to carry away the wounded and prisoners.

The Experts Say - - -

NUTRITION SERVICES—Pensions and Health Department, says that the following letter from a girl in the armed forces contains wisdom for men, women and children on the home front:

"Dear Folks: I'm sure looking forward to my leave—you won't know me when I get there! What I'm really keen about is the difference in my eyes these last few weeks. You know how droopy, watery and sore they always were no matter how much I slept. Since our messing officer gave us a pep-talk we know we have to drink our milk to shake that watery look. My complexion's in the glamour class now, and I give milk a lot of the credit. I'll tell you about eating whole wheat bread and the rest of the foods for health when I see you."

WILD BERRIES—"Can I use wild berries for canning and jam?" is a question that is often asked at this time of year. The Agriculture Department, Consumer Section, says: "Yes, by all means gather the wild berries if they are available." Wild berries are often sweeter than their tame cousins which not only improves the flavor of the jam but is also a sugar saver.

And here's a tip: Pick the berries clean. Don't leave the stems and hulls on because the extra handling required later on tends to soften the berry and cause loss of juice.

GLOSSY FLOORS — To take the backbreak out of washing the kitchen floor—whether of boards or linoleum — the Nutrition Bureau suggests cleaning with a hot solution of two ounces of turpentine and two ounces of vinegar to one quart of water.

PICNIC BASKET—Streamlined picnic lunches which can be carried on the street car by workers taking a capsule holiday are suggested by Dr. L. B. Pett, head of Nutrition Services.

"Try wrapping crisp lettuce in waxed paper, and celery, radishes, whole tomatoes, oranges—they bring health on the march. Hard cooked eggs, cheese, whole wheat bread and oatmeal cookies stick to the ribs for the trek home," he says.

LAKE TROUT with dressing on top, Spencer Method is suggested by The Fisheries Department. Ingredients: two pounds of fillets, one quart of stale bread crumbs for stuffing, one teaspoon mixed poultry spices (thyme, marjoram, summer savory, etc.), ½ cup of coloriessly fried onion, oil or butter to mix dressing, salt and pepper.

Oil a glass or enamel baking dish suitable for table service. Place fillets in the dish, sprinkle with salt and pepper. Mix the materials for dressing together, then strew them over the top of the fillets one or two inches deep.

Place in hot oven, 500 degrees, for 15 minutes. For the first 10 minutes invert another pan over the fish to prevent the dressing browning too rapidly, removing the cover for the last five minutes. Dressing should be a fine shade of golden brown. Serve, if possible, from the same dish in which it is baked, with Sauce Tartare.

Drink

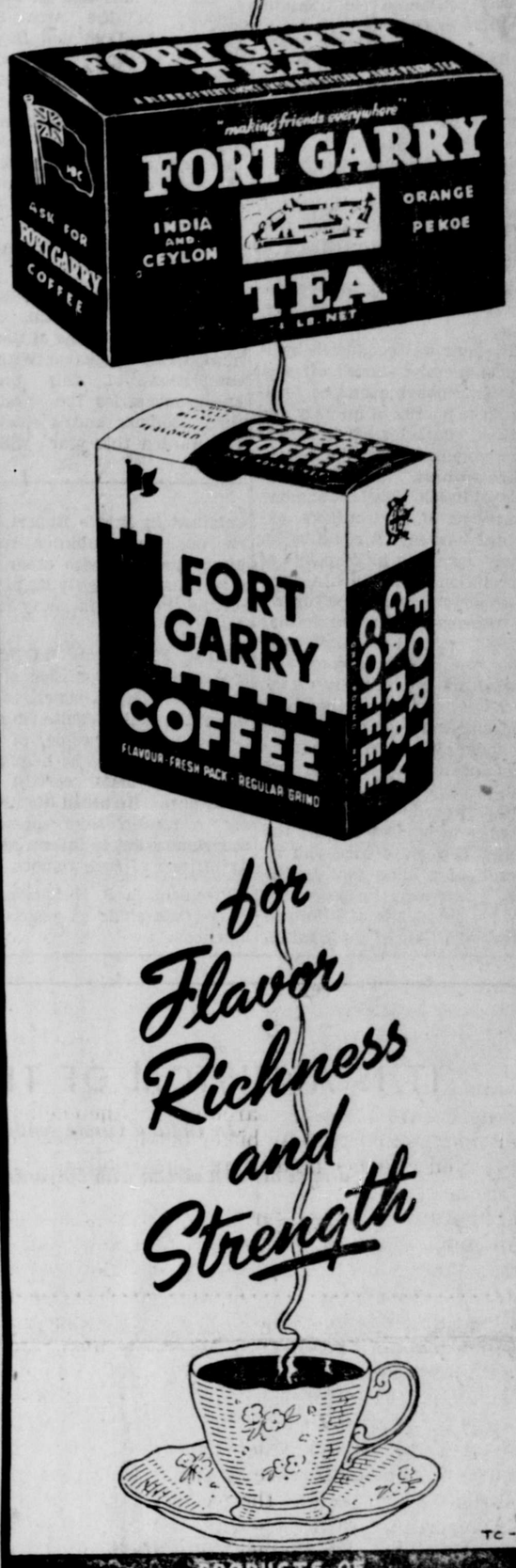

for Flavor Richness and Strength

TC-4B

PRODUCTS OF
HUDSON'S BAY COMPANY
AT YOUR NEAREST GROCER

EATON'S

The Store for Young Canada is the Right Place to Shop for Young Canada

BOYS or Girls—fat, thin, short or tall, "quiet and studious" or "harem scarem"—EATON'S is the place for their requirements.

Sit in the peace and quiet of your own home—make all the comparisons you want, and when you have decided, simply send us your order by mail.

When you shop for Young Canada, you'll find it easier—more satisfactory—and in practically every case more economical to Shop by Mail from "The Store for Young Canada."

T. EATON Co LIMITED WESTERN CANADA

PRINCE RUPERT
Phone Blue 100

VISIT OUR ORDER OFFICE
616-3rd Ave. West,

PRINCE RUPERT HONOR ROLL

List of Local Men and Women on Active Service
Are YOU responsible for someone's name not in this list?
(See entry form elsewhere)

MEN

NAVY

Sidney Alexander
Peter D. Allen
Charles Anderson
Harold Anderson
Stanley Anderson
John Armstrong Jr
Robert Armstrong
Fred G. Barber
Don Arney
Ted Arney
W. G. Barker
Emile Blain
John Bowman
William Bremner
Bernard Bridden
George J. Brown
James Bryant
Harold Bunn
John Bunn
Hugh Burbank
Tony Bussanich
Russell Cameron
Gordon Calderwood
Robert H. Capstick
Douglas Christison
William J. Commons
Sydney Croxford
Spencer Davies
George Dibb
Vincent Dodd
Peter Doherty
John Dohl
Robert Duggan
Donald Eastman
Elmer Eburne
Melvin Eburne
Robert L. Eby
William Earl Eby
Robert Elkins
William P. Elkins
Martin Eriksen
James Feasby
Bernard Fortune
Terry Fortune
Gordon Fraser
Mitchell Gay
Efner Green
James Greer
Lester Grimble
Terry Grimble
Ian Grimsson
John Grimsson
Carl J. Gustafson
George D. Hague
Hazen Hankinson
Matt Harris
Cecil Hemmons
Trevor Hill
Raymond Hougan
Bill Hunter
Foster Husoy
Peter Husoy
James M. Irvine
Tom Johnstone
Rodney Jones
*Lloyd (Sonny) Keays
Harry L. Knutson
Percy Knutson
James G. Laurie
Jack R. Laurie
Richard Leighton
Jantoft Leland
Fred Lewis
Tilly R. Lloyd
Bruce Love
Harry Lundquist
Ted Mills
*Harry Monkley
Thomas A. Mulhern
William Murray
William H. Murray
Daniel McDonald
Jack Macfie
Robert McKay
Robert McLean
E. W. (Ned) McLeod
John McLeod
Norman McLeod
David McMeekin
David McNab
Robert McNab
John D. McRae
John O'Neill
Charles Ormiston
Patrick E. M. Palmer
Gordon Parkin
Douglas Payne
Peter J. Peterson
Albert M. Phillipson
Clement J. Phillipson
*Bud Ponder
Magne Rabben
David Ritchie
Jack Ritchie
Robert Ritchie
Harry Robb
Jeffrey H. Robinson
Robert Roy
Arthur Saunders
Bud Skattebol
Rexford M. Scherk
Stanley Scherk
J. D. Schubert
Anton Simundson
Melvin Skalmerud
Fred W. Skinner
Henry Skinner
John Skog
Carl Smith
Jack E. Smith
Malcolm Smith
Ralph Smith
Walter Smith
Thor Sollien
Carl Strand
John Strand
Orme Stuart
Charles Sunberg
James Taylor
Inge Valen
Stanley Veitch
Sid White
Robert Whiting
Oscar Wingham
George Yule
Jack Yule
Jack Storrie

ARMY

John Armstrong Sr.
Louis Astoria
Jack Balfour
Clifford F. Bartlett
Eric Barton
Wm. (Sonny) Beynon
Walter Bird
Norman Blackhall
Donald Blake
William W. Bowes
Raymond Bracewell
Ronald Bracewell
William Brass
J. W. Bridden
Earl Brochu
William M. Brown
Frank Bruce
Wizner Bryant
Arthur F. Cade
John A. V. Cade
Alfred Calderone
Aldo Campagnola
*Jack Campbell
Donald Clark
Edward Clark
Jim Colussi
Mike Colussi
Frank Comadina
Desmond J. T. Cook
Martin van Cooten
Grant Coverdale
Walter Cross
Bert Cross
Charles Dennis
Thomas Dennis
Paul Dvornek
R. C. H. Durnford
George Dybhavn
Malcolm Elder
Whitfield Elder
Frank Elliott
Helge Essen
Charles V. Evitt
George Flewin
Thomas Flewin
William Garlick
James Garlick
John Gates
Ralph Gillies
Alfred E. S. Gillis
Joseph D. Gillis
Milton P. Gillis
Andrew Glover
William Gomez
Darrow Gomez
Earl Gordon
Edward Gosnell
Thomas W. Graham
Burton Green
Spiro Gurvich
James Hadden
L. J. R. Haynes
R. H. A. Haynes
K. C. W. Haynes
E. D. Head
David Henderson
Howard Hibbard
L. H. Hinton
Frank E. Hodgkinson
Harold Hodgson
David Houston
Robert Houston
Percy Hudson
William Hutson
Harold Ivarson
Robert Johnson
Walter Johnson
S. D. Johnston
T. D. Johnston
Robert William Keays
Nick Kurulok
Everett R. Leck
Oliver R. Leighton
Pierre LeRoss
G. M. Letnes
Charles Eggert Love
Clarence Lovin
G. P. Lyons
Danny Magnet
George Marchildon
Cecil M. Marr
Murill Mathews
Steve Mentenko
Michael P. McCaffrey
Kenneth McCrimmon
John C. McCubbin
Norman McGlashan
Arthur A. MacDonald
Ian Macdonald
Jack McEvoy
Alex McFarlane
Gerald McIntyre
Victor Miller
Donald M. Montgomery
Robert Montgomery
Roderick Montgomery
Michael D. Montessino
Ford Moran
Jack Moran
James Moran
John K. Murray
Joseph Naylor
William H. Nesbitt
Leonard Ness
Donald Norton
David W. Oland
Robert Parks
Frank Parlette
Robert D. Patrick
George F. Penney
Walter Perkins
Emil Perlstrom
Peter Peterson
Arthur Phillips
William A. Pilfold Jr.
L. C. R. Raabe
Ernest Ratchford
James E. Reil
Robert G. Robinson
Robert Rudderham
Olav Rysstad
William Scherk
Thomas Scully
Bob Shrubsall
Thomas Sibley
Bruce Simundson
Glenn Smith
Hugh J. Smith
James Smith
W. D. Smith
Douglas Stalker
Albert Stiles
A. L. St. John
Alexander Storrie
Jack Storrie
James Suden
Roy Sweet
C. Dan Taper
L. V. Tattersal
James Taylor
Robert Taylor
John Albert Teng
Arnold Tweed
Jack Unwin
*Rodney Valpy
Allan (Bill) Vance
Clarence Vaughan
Stanley Vickerman
Robert Vuckovich
John Walker
Clifford Wanamaker
Clarence D. Watson
Raymond M. Watson
*Jack Wearmouth
William White
T. J. Williams
James Wood
Harry R. Wrathall
Kenneth E. Wrathall
Thurlow M. Wright

AIR FORCE

Ronald Allen
Harry Astoria
Alex Baillie
Howard Beale
Marcel Blain
J. F. Bouzek
J. J. Bouzek
J. V. Bouzek
Peter Brass
*Wm. M. Brown
Alan Burbank
Alfred E. Burnip
Denis William Burnip
Peter Cartwright
Elmer Clausen
Jack Corbould
Eddie Crosby
Ray Crosby
James Currie
Arthur Davey
John W. Davey
Pat Deane
Victor Dell
Jack Eastwood
Donald Eby
Thomas J. Evans
Jack C. Ewart
Victor Field
*Clarence Finley
Albert Flaten
*Charles E. Flewin
Hugh L. Forrest
Thomas Forrest
*Louis Orlin Glay
Wm. Hadden (missing)
Harry Hamilton
Elmore Hankinson
Lawrence Hansen
Arvid Hansen
Harold Helgerson
Robert Henderson
Helge Holkestad
*Mike Hudema
John P. Johnson
David L. Jones
Sam Jurmain
Oliver James Keays
Robert Kelsey
Francis W. Leask
Kam Y. Lee
*Alan Leighton
Harold Leverett
Donald Llewellyn
John Lindsay
Albert Mah
Cedric Mah
George R. Mayer
Henry Mayer
Hector W. Macdonald
Don McCavour
I. H. (Hickey) McLeod
Gavin D. Mead
Richard Mills
Herbert Morgan
*Ralph Morin
Edward M. Ormheim
Robert L. Peachey
Paul Postolu
Ken Schubert
Arne J. Selvig
William Shrubsall
Robert Silversides
*Eddie Smith
James D. Stuart
Robert Taper
*James J. Thompson
David C. Tumilson
Robert Turgeon
John A. Walker
*Rudolph Warne
William H. Wilson
Henry Worsfold

U.S. ARMY

Chester B. Clapp
George A. Glay
Richard Moore
Thomas W. Pierce
Ernest Santurbane

U.S. NAVY

Howard Frizzell
Clifford J. Robertson

WOMEN

NAVY

Lavinia (Winnie) Exley
Frances M. Thomson

ARMY

Beatrice Berner
Louise Bird
Phyllis Hamblin
Matilda Larsen
Edith Mutrie
Irene Sully
Jane Taper

AIR FORCE

Betty Barber
Jean R. Cameron
Iris Corbould
Lilian Croxford
Isobel Mackenzie
Molly Mackenzie
Kay Nickerson

U.S. ARMY

Mary McCaffery

U.S. NAVY

Viola May Dybhavn

*Made Supreme Sacrifice

BACK TO 11TH CENTURY

Caen, France, was founded in the 11th century by William the Conqueror.

EXPORT GIVES NAME

Brazil was named after the dyewood which was the early settlers chief export.

UNCERTAIN TREND

(Continued from page 1)

their opponents, Aneurin Bevan. The latter's unwillingness to make an open break with the party is taken by some as an indication of a desire on the part of all elements to keep the party together.

On the Conservative side, the question is less complicated and revolves mainly around leadership. There are divergencies of viewpoint between the "young Tories" who are out for extensive reforms and same of the older men of the party who have the point of view of business.

LEADERSHIP UNQUESTIONED

On all sides Prime Minister Churchill's position as leader of the nation in war is unquestioned. The Conservatives, however, are not sure he ought to remain at the helm even if his health permits after the crisis is over.

Anthony Eden, the foreign secretary, is regarded as a probable successor to Mr. Churchill as Conservative leader and as heir to the headship of the national government, should that combination continue. Mr. Eden's popularity in the country is rated very high.

Sir John Anderson, the chancellor of the exchequer, who has impressed his colleagues with solid administrative ability is favored by many insiders in the party.

Should the Labor ministers elect to remain in the national government and should a split develop in the Labor party as a result the Conservatives might possibly accept Mr. Bevin as prime minister.

In the Labor party itself there are clashes of personality and groups. Two ministers, Morrison and Bevin, because of their wartime jobs, have taken the limelight away from the prewar parliamentary leaders, Clement Atlee, deputy prime minister, and Mr. Greenwood. Opposing the government the leading figures are Aneurin Bevan and Emmanuel Shinwell. In the cabinet, but not a member of the official party, is Sir Stafford Cripps.

Some regard Cripps as a potential leader, one able to unite the official trade union faction represented by Bevin and Morrison with the more independent thinking and radical elements of the party.

FOUR YEARS AGO IN THIS WAR

Russian and Rumanian troops clashed along boundary of provinces ceded by Rumania to Russia. British inflicted casualties on Italian cavalry near Kassala in Anglo-Egyptian Sudan. Two civilians killed in Italian air raid on Malta.

We are specializing in the newest

NESTLE'S COLD WAVE

Especially suitable for finer hair

ANNETTE POWELL'S BEAUTY SHOPPE

Fourth Street. Peggy Saunders

KWONG SANG HING HOP KEE

CHOP SUEY HOUSE

612 7th AVE. WEST
(Next to King Tai)

All your patronage welcome

Open 5 p.m. to 12 p.m.
Tuesday, 10 p.m. to 12 p.m.

Outside Orders from 2 p.m. to 12 p.m.

Phone Red 247

UNION STEAMSHIPS

SERVICES TO
Vancouver, Victoria and Waypoints, Stewart and North Queen Charlotte Islands

Full Information, Tickets and Reservations

FRANK J. SKINNER
Prince Rupert Agent
Third Ave. Phone 568

Atlas Boiler Works

Electric, Oxygen, Acetylene Welding, Blacksmith, General Repair.

Phone Red 884

The best buy in Monuments and Markers in B.C. is at National Monuments on 3rd Ave., first door West of Eaton's.

NATIONAL MONUMENT
P.O. Box 998. Prince Rupert

PRINCE RUPERT
ROOFING CO.
Box 725
Specialists on Builtup Roofs
Repairs, Re-shingling
Free Estimates

Re-opening of the L. D. Cafe

CHOP SUEY and CHOW MEIN

Hours 6:30 a.m. to 1:00 a.m.

Now is the time for all good men to come to Philpott, Evitt & Co. and order their winter supply of Coal.

Don't wait too long and be sorry for the rest of the winter. Order your Coal now.

FOOTHILLS LUMP, EGG and NUT.
BULKLEY VALLEY LUMP

PHILPOTT EVITT & CO. LTD.
PHONE 651 PHONE 652

SUPPORT THE PIONEERS' HOME

PRESCRIPTION HEADQUARTERS

Down through the years, almost since Prince Rupert existed, we have served the people. The prescription factory we have always tried to keep modern, using qualified pharmacists, quality, drugs, the best of equipment.

Ormes Ltd.
The Pioneer Druggists

THE REXALL STORE PHONES 81 and 82
Open Daily from 9 a.m. till 9 p.m.
Sundays and Holidays from 12-2 p.m. and 7-9 p.m.

TERRACE

When you think of Terrace, you think of a vacation. It is one of the beauty spots of the North, with its grand Lake which needs no introduction, for it is known far and wide for its hot springs, its scenic beauty and its stillness. Just the spot you've been looking for for that trip or a nice quiet rest!

There are boats to rent and a few cabins available. Mr. Brookes of the Skeena Motor Transport will be too glad to assist you in any way to make your trip an enjoyable one.

Special Week-end Rates for Groups of Fifteen and Over.
$1.50 Each Return. Baggage Free

Write for reservations and we will meet Saturday's train and take you to the lake and return you in time for Sunday night's train.

The Best in Transportation for Less

Comfortable Roadmaster Buick Taxi.
Twenty-one Passenger Bus.
Trucking and Transfer of all kinds.

SKEENA MOTOR TRANSPORT
Box 104 Terrace, B.C.

Place an Ad in The Daily News—It Pays

SECURITY OF INFORMATION

Quiz at Rotary Club Yesterday Followed by Salutory Talks by Officers

In their enthusiasm to display up-to-date knowledge of local matters members of the Prince Rupert Rotary Club, answering questions at yesterday's luncheon, were led unwittingly into discussing matters of military importance in regard to defence and port installations and were then good-naturedly chided by army and navy officers who spoke of the importance of security of information in wartime.

The quiz was conducted by D. Mcn. Lowe and started off with innocent enough questions, leading up to queries of military and defence character which it was later emphasized should not be bandied about.

Capt. Ralph Thistle, Canadian Army, one of the speakers, explained how easy it could be for enemy agents to pick up bits of information from which a complete picture might be drawn up. "Enemy agents are in our midst," declared Capt. Thistle, "and we should be very careful of what we say. Security of information is one of the most important parts of the war effort today. We keep on building ships and making material and then, through loose talk, we have them destroyed before they have a chance to be used against the enemy.. Few ships are sunk as a result of a blind shot in the dark. The enemy knows where they are by means of information. A small bit of information obtained in Prince Rupert, given out quite unintentionally, pieced together with other bits, might make a mighty big picture for the enemy as far away as the Atlantic."

Lieut. F. E. Gray R.C.N.V.R., spoke on the suppression of rumors spreading of which, in addition to being quite disconcerting to the people of the community, might be helpful to the enemy under certain circumstances. He asked his listeners to refrain from spreading war rumors but to inform security officers of such rumors.

President A. S. Nickerson occupied the chair at yesterday's luncheon.

SPORTS

For the first time in the long history of the Area Soccer League the Dominion Day Cup will not be competed for on July 1 but on the following day. This precedent setting action will be taken as a courtesy to the Acropolis Hill forces who wish to play baseball with the Prince Rupert All Stars on Saturday. Competitors for the cup will be Navy, undefeated this season, and Signals. The trophy was won by the Air Force last season.

The Area Soccer League has been marking time this week awaiting the outcome of the Dominion Day cup game. With the completion of this present knock-out series the first of three trophies and a shield to be awarded this year will be won.

CAMPS FOR SEA CADETS

Boys Looking Forward to Outings During Summer Weather

TORONTO, June 30—Coming of warm weather increases the anticipation of more than 10,000 Navy League, Royal Canadian Sea Cadets who are anxiously looking forward to their turn at a Sea Cadet camp. Most of the 12 camps provided by the Navy League and operated by the Royal Canadian Navy are now in operation and fully two-thirds of the total enrollment of 15,000 cadets will each have a two-week period when boat work and water sports will take first place in their training syllabus. The Prince Rupert Corps will be among those going to camp.

Latest property to be acquired for camp purposes is at Oak Point, on the St. John river, 25 miles from St. John, N.B. It has 12 acres and beautifully wooded with beaches that afford safe bathing. The river, here, is ideal for boating. Originally this property was chosen as a site for a summer recreation hotel that was to have been one of the most outstanding on the continent. Acquisition of the property by the Navy League of Canada at least for the duration is largely due to the generosity of the many shareholders in the original investment and to arrangements made by Elmer R. Ingraham, eastern zone chairman of sea cadets for the Navy League.

In recognition of his valuable contributions to the Navy League's sea cadet movement, the new camp will be known as the "Commodore Brock" so named after Commodore E. R. Brock, C.B.E., R.C.N.V.R., Commanding Officer Reserve Divisions.

Other sea cadet camps throughout Canada include St. Quentin Island, opposite Three Rivers, P.Q., on the St. Lawrence; Rotary Island, opposite Gananoque, Ont., also on the St. Lawrence; Kitchigami, near Goderich, on Lake Huron; Whytecliffe Park, near Vancouver, B.C.; Lake Eva, at Kawene, Ont., 125 miles west of Port Arthur; Shepley Island, near Saskatoon, on the Saskatchewan river; Camp Buchan at Point Prim, near Charlottetown, P.E.I.; Lake Chestermere, near Calgary, Alta.;; "Queen Elizabeth" on Beausoleil Island, Georgian Bay, Ont.; and "Princess Alice" on Minnicog Island, Georgian Bay, Ont. In addition, there will be a sea cadet camp at H.M.C.S. "Cornwallis" near Digby, N.S.

VOGUE DOUBLE AUTOMATIC BOOKLET
PURE WHITE CIGARETTE PAPERS

POLES MARK CASSINO

LONDON (AP)—The first stamps to commemorate an Allied victory in the present war are to be issued shortly by the Polish government in Great Britain. They will celebrate, by means of a superimposed inscription, the capture of Cassino.

CROYDON, Eng., (AP)—A 2,000-pound German bomb, sought for four years, has been located in a backyard here. It was dropped during the 1940 London blitz and contained enough explosive to wipe out the whole street.

MARKET RASEN, Eng. (AP)—Because ordinary pens have been stolen with such frequency at this Lincolnshire post office the authorities have adopted quill pens made from long goose feathers. The pen pilferers left the quills alone.

Sport Chat

Joe DiMaggio of the New York Yankees boomed his way into baseball's row of immortals three years ago by hitting safely in his 41st and 42nd consecutive games, setting a new modern major league record as the Yanks took both ends of a doubleheader from Washington.

Sub.-Lt. Johnny Loaring of the Canadian navy, former University of Western Ontario and Canadian Olympic Games track star, outdistanced Sydney Wooderson, noted British runner, in the first quarter of a relay race in London four years ago. Loaring was running for the Navy Marine team against combined London athletic clubs.

Bobby Pearce, Australian-born Hamilton, Ont., sculler, won an easy victory over Ted Brocklebank of Britain in a Diamond Sculls heat 13 years ago today. He went on to win the famed Henley prize on his first attempts and later turned professional. Pearce now is a Canadian naval officer.

DOMINION DAY HERE

Feature of Dominion Day observance in Prince Rupert will be an exhibition of aquatic sports in an inter-service regatta sponsored by H.M.C.S. Chatham.

The Sea Cadets will open the day's program with a whaler sailing race which will be followed by other sailing events.

The afternoon's program will feature an obstacle race in which participants must display skill and speed in running, rowing and sailing. All signs indicate that there will be keen competition in the rowing events and the Wrens' boat-pulling promises to be an event worth watching.

A "greasy pole" event will provide amusement for the spectators and drenched clothes for the participants.

There will be raft races, a tug-of-war and numerous other attractions. Money prizes are being awarded to winners of each event and cups have been donated for presentation to the sailing and rowing crew winners. These will be presented by Naval Officer-in-Charge, Prince Rupert, Commander C. M. Cree, R. C. N., in the evening.

A dance on the newly laid floor in the Naval Drill Hall to music supplied by the R.C.N. band of H.M.C.S. Chatham will provide the climax to the day's entertainment. A jitterbug contest will give those with energy saved from the day's activities a chance to expend that surplus.

Tea will be served in the Drill Hall in the afternoon.

CFPR 1240 Kilocycles SCHEDULE

FRIDAY
P.M.
4:00—Sound off
4:15—G. I. Jive
4:30—Rebroadcast Bing Crosby
5:00—Dinah Shore
5:30—Personal Album
5:45—Melody Round-up
6:00—CBC News
6:05—Recorded Interlude
6:15—Sports Interviews
6:30—Chamber Music
7:00—Fred Waring
7:15—Front Line Family
7:30—John Charles Thomas
8:00—Aldrich Family
8:30—Information Please
9:00—Morgan and Brice
9:30—Nocturne
10:00—CBC News
10:05—Recorded Interlude
10:15—Yarns for Yanks
10:30—Vancouver Playhouse
11:00—Silent

SATURDAY
A.M.
7:30—Musical Clock
7:45—CBC News
7:50—Musical Clock
8:30—Morning Devotions
8:45—Marek Weber
9:00—Musette Time
9:30—CBC News Rebroadcast
9:35—Transcribed Varieties
10:00—Children's Program
10:30—George Wade
10:45—Music by Herbert
11:00—Scandinavian Melodies
11:15—Broadcast of Messages
11:17—Recorded Interlude
11:45—Charles Magnante
P.M.
12:00—Shep Fields
12:30—Spotlight Bands
12:45—CBC News
12:50—Recorded Interlude
1:00—One Night Stand
1:30—Downbeat
2:00—Closing announcement

SATURDAY
P.M.
4:00—Sound off
4:15—G. I. Jive
4:30—Lower Basin Street
5:00—Yank Swing Session
5:30—Personal Album
5:45—Melody Round-up
6:00—CBC News
6:05—Your Radio Theatre
7:00—National Barn Dance
7:30—Jubilee
8:00—Guy Lombardo
8:30—Fred Allen
9:00—Front Line Theatre
9:30—Kate Smith
10:00—CBC News
10:05—Recorded Interlude
10:15—Harry James
10:30—Bob Crosby
11:00—Silent.

SUNDAY
A.M.
10:00—Music for Sunday
10:30—Naval Church Service
11:00—CBC News
11:05—Boston Symphony
P.M.
12:00—Piano Ramblings
12:15—Hymns from Home
12:30—Music We Love
1:00—Andre Kostelanetz
1:30—Xavier Cugat
2:00—NBC Sunday Symphony
3:00—To be announced.
3:30—Charlie McCarthy
4:00—Duffy's Tavern
4:30—Village Store
5:00—Cavaliers
5:15—Just Mary
5:30—Family Hour
6:00—CBC News
6:05—Recorded Interlude
6:15—Hymns from Home
6:30—U.S.O. Program.
7:00—Hour of Charm
7:30—Jack Benny
8:00—Mail Call
8:30—The Great Gildersleeve
9:00—Comrades in Arms
9:30—Command Performance
10:00—CBC News
10:05—Vesper Hour
10:30—Silent

MONDAY
A.M.
7:30—Musical Clock
7:45—CBC News
7:50—Musical Clock
8:30—Morning Devotions
8:45—Vernon Geyer
9:00—Mirror for Women
9:15—The Oakies
9:30—CBC News
9:35—Transcribed Varieties
10:00—Vocal Varieties
10:15—Benny Goodman
10:30—Wilt Carter
10:45—They Tell Me
11:00—Scandinavian Melodies
11:15—Broadcast of Messages
11:17—Recorded Interlude
11:45—Ray Kinney's Orchestra
P.M.
12:00—Vaughn Monroe
12:30—Spotlight Bands
12:45—CBC News
12:50—Recorded Interlude
1:00—One Night Stand
1:30—To be announced
2:00—Silent

SHAVE COMFO
With Minora
Minora is by far the best double-edge blade in the quality blade in the
FITS YOUR DOUBLE-EDGE

E. Blamey is leavi on a trip to Vancou

Among those stoppi in the city this mo their way north we Mrs. L. C. Rogers Chicago. Mr. Rogers the Bates Constructi pany which has co the Alaska highway on their way to Whi

Mrs. C. Morgan le night's train on a John's, Newfoundland

IT IS A CUSTOM OF THE COUNTRY
In India a Hindu gentleman drapes his own turban with 50 yards of finest muslin

... in Canada
your choice is an English Drape by BOND

There is not another fashion quite so smoothly smart as the English Drape by Bond. It's secret, of course, is in the cut. The jacket must be roomy enough to fit easily, but not so roomy as to be extreme. It must have an air of quiet nonchalance, but must never be out of place in any informal company. It must have style without being stylish, if you know what we mean—and we think you do.

Bond has developed the English Drape to the very maximum of good taste and is stressing it for immediate wear.

Husky tweeds, smooth worsteds, dressy serges—patterned or striped—in weights and colors for men and women, are ready at Bond, just waiting your selection, ready to be tailored to your measure in an English Drape or any other style you may fancy.

27.75 29.75 33.75

BOND Tailored to Measure CLOTHES

remember... TAILORED-TO-MEASURE

EXCLUSIVELY BY ...
Rupert Men's and Boy's Store

44K

BASEBAL
Acropolis Hill
GYRO CLUB
All Stars
— vs. —
Yankees
Tomorrow, July 1, 2:30 p.m

DAILY NEWS HONOR ROLL

Your Assistance Invited

The Daily News is compiling a Roll of Honor w is hoped may contain the name of every man and of this city to serve with the armed forces at sea, and in the air. To make this list complete, it is esse obtain the co-operation of the public as a whole mitting the names.

It is impossible for the Daily News or any one to compile the list complete so we are asking YO responsible for the submission of the name of YO YOUR girl or YOUR friend.

The following is the information we would like fill in and send to—

ROLL OF HONOR EDITOR
Daily News,
Prince Rupert

Name .....
Service (Army, Navy, Air Force) .....
Rank .....
Next of Kin .....
Relation .....
Address .....
Date of Enlistment .....
Date of Discharge .....
If Casualty, Nature and Date .....

Remember, if YOU do not submit a certain name, no one else may. You are responsible.

Tea is the Refreshing Beverage

"SALADA" TEA

Mrs. M. Gable Buried Today

High Requiem Mass for the repose of the soul of the late Mrs. Simon Gable who passed away at the age of 85, was celebrated this morning at the Church of the Annunciation. The Rev. Father Carroll was celebrant.

Interment took place in Fairview Cemetery.

Funeral Notice

Canadian Legion, B.E.S.L.

Canadian Legion members are invited to attend the funeral of our late comrade, Frederick Bishman, ex-221st Battalion, Winnipeg. Services will be held at the B.C. Undertakers, Second Street, Sunday, July 2, at 2:30 p.m. Fall in at Legion 2:15. Taxis at Legion in case of rain.

"Lest We Forget"

Announcements

Advertisements in this column will be charged for a full month at 25c a word.

First Regiment Women's Auxiliary Dance, Armory, July 1.

Dominion Day Celebration, Port Essington, Saturday, July 1.

I.O.T.M. Dance, Oddfellows' Hall, Wednesday, July 5. Dancing to DeCarlo's Orchestra. Refreshments.

Grange Ladies' Dance, July 7, Oddfellows' Hall; DeCarlo's Orchestra. Refreshments. Dancing 9:30 - 1:30 a.m.

TIMELY RECIPES

CARAMEL CUP CAKES

½ cup mild flavored fat.
¾ cup white sugar
2 eggs
1 teaspoon vanilla
2 cups all purpose flour or 2¼ cups pastry flour
3 teaspoons baking powder
¼ teaspoon salt

Cream fat, add sugar and cream well together. Add eggs and beat well. Mix and sift dry ingredients and add alternately with the milk. Fill greased muffin tins 2/3 full. Bake in a moderately hot oven, 375 degrees F., for 20 minutes or until done. When cold cut a slice from the top of each cake and scoop out a portion of the centre. Fill with caramel filling and replace tops. Makes 12 to 14 two inch cakes.

Caramel Filling

¼ cup brown sugar
¼ cup boiling water
1¼ cups scalded milk
⅛ teaspoon salt
¼ cup cold milk
2 tablespoons cornstarch
1 egg
2 tablespoons brown sugar (additional)
¼ teaspoon vanilla

Melt the ¼ cup brown sugar in frying pan, stirring constantly until it turns a rich caramel shade. Slowly stir in the boiling water and simmer 3 minutes. Mix cornstarch, salt and cold milk and add slowly to hot milk. Stir until thick. Mix in caramel and cook in double boiler 20 minutes. Add well beaten egg mixed with the 2 tablespoons brown sugar and cook 3 minutes longer. Remove from heat and add vanilla. Cool slightly before using in cup cakes.

The neighbours say we're very clean
And it's quite plainly to be seen
Our clothes are always fresh and bright
It's BLUE that makes them snowy white

Use a swish of Blue in the last rinse for snowy white clothes. Cost—a trifle: results—amazing!

RB-36

RECKITT'S BLUE
PREVENTS CLOTHES TURNING YELLOW

POULSEN'S LUNCH
IS NOW OPEN
6th Ave. E., Beside P.O. Station B.
"Select Lunches and Select Service"

DISTRIBUTORS OF HAZELWOOD ICE CREAM

POULSEN'S GROCERY
Courtesy and Service

WEST END CAFE
(Chop Suey House)
REOPENS
SATURDAY, MAY 27
Completely Renovated
328 3rd Ave. West — Phone 204

CHIMNEY SWEEPING
OIL BURNERS CLEANED AND REPAIRED
New equipment and help assure you of a clean job.
Phone Black 735
HOME SERVICE HANDYMAN

VOLUNTEERS ARE NEEDED

Total Conscription Seen Not in Line With Democratic Setup

(Contributed)

Why doesn't the government bring in total conscription?

That is the question in the minds of thousands of good Canadians today.

On the face of it and, without a searching examination of the facts, there does not appear to be any legitimate reason why this has not been done before now.

There is, however, good reason for delaying this action in spite of, or perhaps because of, the fact of the plebiscite having been taken.

The point to be made here, and one which is overlooked by many Canadians, is the fact that there is a considerable number of people in Canada who are not in favor of total conscription. It is realized that, in a democracy such as ours, the majority rules. Nevertheless, the feelings of the minority must also be given due consideration, especially during wartime, when one of the difficulties confronting the government is the maintenance of a maximum of harmony within the dominion.

The prime minister and the minister of national defence have both said that when voluntary enlistments fail to provide the required reinforcements, draftees will be sent overseas.

When this is done, objectors will at least realize that their objections have been given every consideration, and that total conscription was necessary because the voluntary reinforcements were insufficient to back up our army overseas, and this failure forced the hands of the government.

In few other countries has the privilege—and privilege it is—been extended of allowing a man to volunteers in aid of his country in this time of need.

If this fact were fully appreciated, it should not be necessary to persuade and attempt to encourage a man to volunteer, be he called into the army under the NRMA, or be he still a civilian. His very failure to do this would be the determining factor in bringing about total conscription.

Then he would be too late.

For years after victory is ours, as was the conscript's of the last war, will his conscience be bothering him and he will offer excuse after excuse, weak though they may be, in an effort to cover up and apologize for his delinquency in not volunteering to fight where his country most needed him.

Never was the urge so great, nor the time so ripe, as at the present.

Never was the need for volunteers so great as now!

Right at the peak of the invasion is when volunteer reinforcements are required and every able-bodied man should ask himself the question:

"Can I afford NOT to volunteer?"

Funeral Of Burman Boy

Funeral service for Earl Burman, small son of Gunner and Mrs Henry Burman of Eleventh Avenue East, was held at 4 o'clock Thursday afternoon with the celebration of high requiem mass in the Church of the Annunciation. Rev. Father Carroll was celebrant.

Interment took place in Fairview Cemetery.

Advertise in The Daily News.

LOCAL NEWS NOTES

▲ Cash for old gold, Bulger's.

W. M. Schwab is leaving tonight for Vancouver where he will enter the army.

▲ If weather permitting, all Painters cordially invited to Picnic on July 1st. Everything supplied. Meet 10 a.m. Postal Station "B." If weather unfavorable Picnic July 2nd. (153)

Sam Massey, superintendent of utilities, arrived back in the city this morning from Vancouver.

C.N.R. Constable Jack McPhail left on last night's train to spend a vacation in Edmonton.

The Misses Hazel and Audrey Toombs left last night for a three weeks' vacation trip to Vancouver.

C. A. Brind, local manager of the Imperial Oil Co., left Wednesday night for a business trip to Terrace, whence he is due back here Saturday night.

D. G. Borland returned to the city this morning from Banff where he attended a conference of Famous Players-Canadian Corporation theatre managers.

The winner of a ladies' coat sweater raffled by Sonja Ladies' Aid on Wednesday night at the home of Mrs. C. Strand was Mrs. W. J. Balinger, with ticket No. 697.

James T. MacKay, son of Mr. and Mrs. J. B. MacKay, leaves tonight for Vancouver. Having been employed at the local dry dock, he has been transferred to Vancouver.

Inspectors of Customs Charles E. Lafontaine of Montreal and George E. Norris of Vancouver stopped in the city briefly today on their way to Whitehorse on an inspection tour.

Rev. and Mrs. A. F. MacSween and family returned to the city on last night's train from a trip to Winnipeg. Mr. MacSween was also in Toronto to attend sessions of the General Assembly of the Presbyterian Church in Canada.

Will C. Shannon, district governor of Rotary International, Seattle, accompanied by his wife and daughter, will stop briefly in Prince Rupert at the end of August on his way north to Juneau and other Alaska towns.

Urban Hernandez, American Army boxer, who appeared on a fight card at the Acropolis Hill earlier in the week, is leaving tonight to return south.

Staff Sergeant and Mrs. F. W. Gallagher left last night for Vancouver. They will spend a month's vacation at New Westminster and Langley

Miss Barbara Teng left last night on a trip to Vancouver.

▲ A Ukrainian Federation public meeting to plan an election program will be held Sunday, 3 p.m. at the corner of Third Avenue and Sixth Street. All welcome.

Geoffrey Wootton arrived in the city this morning from Vancouver on business.

Mrs. Maurice Irving and child left last night on a trip to Vancouver.

Alex Alexeef for some time a member of the dry dock stores department, left last night for Vancouver.

Miss Ellery Graves of B.C. Packers, Vancouver, arrived in the city this morning to spend a vacation here.

Mr. and Mrs. Arnold Flaten and family are leaving tonight for their summer home at Lake Kathlyn, near Terrace, where Mr. Flaten will spend a two-weeks' vacation, and Mrs. Flaten and the children will remain for the summer. Accompanying them is Mrs. Flaten's sister, Miss Enid McKee, of Victoria, who arrived in the city this morning from the south

Card of Thanks

We wish to extend our heartfelt thanks for the acts of kindness, messages of sympathy and beautiful floral tributes received from many friends during our bereavement in the loss of a loving wife and mother.

JOHN E. UNWIN,
JACK ALFRED UNWIN.

ITCH CHECKED in a Jiffy -or Money Back

For quick relief from itching caused by eczema, athlete's foot, scabies, pimples and other itching conditions, use pure, cooling, medicated, liquid D. D. D. PRESCRIPTION. Greaseless and stainless. Soothes, comforts and quickly calms intense itching. Don't suffer. Ask your druggist today for D. D. D. PRESCRIPTION.

DANCE
FRIDAY, JUNE 30
ODDFELLOWS' HALL

Engagement

Mr. and Mrs. W. O. Fulton announce the engagement of their only daughter, Thekla Marie, to Sergeant Graham Alexander, only son of the late Mr. and Mrs. John Alexander of Edinburgh, Scotland. Sergeant Alexander is now serving with the Royal Canadian Engineers with General Montgomery.

TOO LATE TO CLASSIFY

WANTED — Dinette set. Blue 913. (158)

FOR SALE — Boat Nona, good troller, 35 feet. Apply at boat, Cow Bay. (154)

Beautiful Teeth Start Young

THE building of beautiful teeth starts with *mother's* diet, before the baby is born. In babyhood, in pre-school years, the teeth are *still* in the formative stage—and even in adolescence, *milk and vitamin D* must keep up the good work of nourishing and protecting the teeth.

Irradiated Carnation Milk is a splendid source of calcium and phosphorus, and is enriched with "sunshine" vitamin D. A wholesome, nourishing, digestible milk for all ages. Write for free book, "Your Contented Baby". Carnation Co. Ltd., Vancouver, B.C.

IRRADIATED Carnation Milk "from Contented Cows"

A CANADIAN PRODUCT

If you don't see Carnation Milk at your grocer's, ask for it

Wedding Notice

Mr. and Mrs. W. O. Fulton announce the marriage in Victoria on June 27 of their younger son, Rupert Fulton, now at Patricia Bay with the Royal Canadian Air Force, to Miss Mavis Raymond of Manitoba.

CHURCH NOTICES

First United Church
636 Sixth Avenue West
Rev. J. A. Donnell, M.A., Minister
Mr. J. S. Wilson, Sr. Choir Leader
Mrs. W. C. Taylor, Jr. Choir Ldr.
Miss Swanna Clafson, A.T.C.M. Organist
Dr. R. G. Knipe, Superintendent of Sunday School.

11:00—Morning Service.
7:30—Evening Service.
Sunday School at 12:15.
Come and Worship.
Young People's Society Meeting in the Manse at close of evening service. All young people cordially invited.

First Presbyterian Church
Fourth Avenue East
Rev. A. F. MacSween, B.A., Minister
Mrs. E. J. Smith, Choir Leader

11:00 a.m.—Morning Worship.
12:15 p.m.—Sunday School.
7:30 p.m.—Evening Worship.
The Pastor will be back in pulpit for all services this Sunday.
A cordial invitation to worship with this congregation is extended to all.

St. Paul's Lutheran Church
5th and McBride
Rev. Magnus B. Anderson, Pastor

Morning Service at 11:00 a.m.
Sermon: "Allegiance to God," Chaplain R. G. Freytag.
Evening Service at 7:30 p.m.
Sermon: "The Punishment of Sin," Chaplain John Miller (with permission of the Command Chaplain.)
A cordial welcome to all.

First Baptist Church
Fifth Ave. and Young Street
Rev. W. W. Silverthorn, Minister
Phone Red 839

10 a.m.—Bible Class.
11 a.m.—Morning Worship. Speaker: P. H. Linzey.
12:15—Church School.
7:30—Evening Service. Speaker: F/Lt. Koffend.
8.45 p.m.—Singspiration and Refreshments.
Wed., 8 p.m.—Prayer and Fellowship service.
Fri., 8 p.m.—Young People's Union.
A cordial invitation to all.

GEO. J. DAWES
AUCTIONEER — and — VALUATOR
SALES CONDUCTED TO SUIT YOUR CONVENIENCE
FURNITURE AND HOUSEHOLD EFFECTS PACKED AND SHIPPED
Estimates Free — Phone for Appointment
146 4th Ave. E. — RED 127

CANFISCO — The Seal of Quality
British Columbia's

Finest Salmon

J. L. CURRY
(Late of Yukon)
CHIROPRACTOR
Smith Block — Green 995

KING GEORGE CAFE
Special Chinese Dishes
Chop Suey
Chew Mein
Hours 10 a.m. to 10 p.m.
2nd Avenue and 8th Street

Reliability . . .

For twenty-five years FASHION-CRAFT Clothing has been the choice of thousands of men in Prince Rupert and District.

Why? . . .

Because they have learned through the years that the FASHION-CRAFT Label identifies a garment that is expertly tailored and honestly made—ensuring proper fit and long wear.

Today . . .

FASHION-CRAFT Clothing is still available — still as reliable as ever.

If you need a Suit or Topcoat we'd suggest that you see the Fashion-Craft range at

Watts & Nickerson
MEN'S and BOYS' CLOTHING
PHONE 345 — FIVE-THREE-TWO THIRD AVENUE

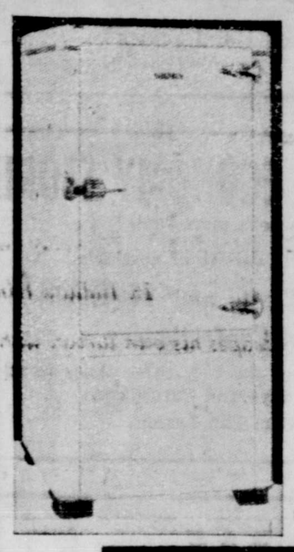

Electric Refrigerators

32-volt D.C. Ice Cube Making Evaporators. Designed primarily for use aboard vessels of the R. C. N. Heavily built throughout, they assure dependable, efficient refrigeration under most severe conditions.

Marine Hardware
Canvas Goods
Marine Engines and Parts
Engine Room Equipment
Net Loft Materials

Established 50 Years

Edward Lipsett Ltd.
Manufacturers and Distributors
VANCOUVER — PRINCE RUPERT
LV37

FORMAL OPENING OF
RUPERT BUTCHERS
UNDER NEW MANAGEMENT OF W. LOCK

Your Shopping Tour should include a visit to this nearby Butcher Shop where you'll always find an abundant supply of the

choicest cuts of Meat,
Fresh Fruit and Vegetables in season from our own farm arriving by each boat.
Complete line of groceries.

ALL PRICED FOR ECONOMY HERE!

HOT OFF THE GRIDDLE!
NEW VICTOR RECORD HITS

HOLIDAY FOR STRINGS—*David Rose and His Orchestra.* A sparkling instrumental number which glorifies the string section in brilliant pizzicato passages. 27853... Price 75c

IT'S LOVE—LOVE—LOVE—*The Four King Sisters.* A light ballad with a swing-rhumba background. Sung in their best mad-cap fashion by the brilliant King Sisters. 30-0822..Price 50c

I COULDN'T SLEEP A WINK LAST NIGHT—*Dinah Shore.* Featured in the RKO film "Higher and Higher." Dinah's extra-velvety voice plus a mixed chorus of finely-blended voices. 20-1562.....Price 75c

I LOVE YOU—*Perry Como.* Romantic baritone, Perry Como, records in his inimitable style Cole Porter's hit tune from the Broadway success, "Mexican Hayride." 20-1569.....Price 75c

DO NOTHIN' TILL YOU HEAR FROM ME—*Duke Ellington and His Orchestra.* A tuneful Ellington melody highspotted by Cootie William's trumpet solo, with some super musical effects. 26598.....Price 75c

POINCIANA—*David Rose and His Orchestra.* Played in the symphonic manner by David Rose and his twenty-six piece orchestra. A thrilling version of a beautiful theme. 20-1554.....Price 75c

A GALAXY OF Gay TUNES FOR Spring

Every time you buy a new record, try to bring an old record in with you.

McRae Bros. Ltd

CONSUMER'S RATION COUPON CALENDAR — JULY

COUPON VALUES

BUTTER - ½ pound
TEA - ¼ pound
COFFEE - 1 pound
SUGAR - 1 pound
CANNING SUGAR - 1 pound

SUN	MON	TUES	WED	THURSDAY	FRI	SAT
July 1 -- Canned crabapples and canned blueberries go back on the preserves ration.						1
2	3	4	5	6 Sugar Coupons 36, 37 Preserves Coupons 23, 24 Butter Coupons 68, 69 Canning Sugar Coupons F 6, 7, 8, 9, 10 Valid	7	8
9	10	11	12	13 Tea-Coffee Coupon T-36 Valid	14	15
16	17	18	19	20 Butter Coupons 70, 71 Valid	21	22
23	24	25	26	27 Tea-Coffee Coupon T-37 Valid	28	29
30	31 Butter Coupons 66, 67, 68, 69 Expire					

Expert OPTICAL SERVICE

CHAS. DODIMEAD
Optometrist in Charge
Watch, Clock, Jewelry Repairing
Hand Engraving

VISIT OUR BASEMENT STORE
For Fine China, Dinnerware, Glasses, Baggage and Novelties

MAX HEILBRONER

JEWELER DIAMOND MERCHANT

CASUALAIRES...

THE WORLD'S MOST COMFORTABLE SHOE

LIGHT AS A FEATHER
FLEXIBLE AS A WHIP
WEAR THEM EVERYWHERE

Priced $3.95

•

Family Shoe Store Ltd.

"The Home of Good Shoes"

MUSSALLEM'S ECONOMY STORE

"Where dollars have more cents"

We have a complete variety of available

Groceries, Fresh Fruits and Vegetables
Tobaccos and Confectionery

FREE DELIVERY throughout the City three times weekly
(Tuesdays, Thursdays and Saturdays)
Opposite Canadian Legion

Fair Way FOOD MARKET

HAS EVERYTHING YOU NEED IN FRESH FRUITS AND VEGETABLES

INSTANT SERVICE — NO WAITING

Location — Next to Y.M.C.A. 3rd Ave.
Open Evenings

Auction Sale

Every Thursday
7 p.m.
at the Auction Rooms of
J. MAIR, Auctioneer
THIRD AVENUE
(Next door to Commodore Cafe)

RUPERT BRAND SMOKED Black Cod

Smoked Daily

•

Canadian Fish & Cold Storage Co. Ltd.
PRINCE RUPERT BRITISH COLUMBIA

Classified Ads

Advertising in this section is payable in advance at the office. Please do not ask us to deviate from this rule

WANTED

WANTED TO BUY—4-6 oz. Fly Rod. Box 786 Daily News. (155)

WANTED—Co-op worker would like room in west end with board and laundry if possible, with private family. Apply Post Office Box 492. (153)

LAUNDRY TAKEN at 1336 Overlook Street. (161)

$5.00 REWARD—Small house or apartment, furnished; responsible party. Box 750 Daily News. (153)

Y.W.C.A. Rooms Registry. Rooms urgently needed. Mrs. Garbutt.

WANTED—Single man would like room in west end with private family. Apply Box 784 Daily News. (153)

WANTED — Fir piling, Cedar poles, all sizes. Quote prices f.o.b. shipping point, earliest shipment. Niedermeyer-Martin Co., Spalding Bldg., Portland, Ore. (156)

WANTED TO RENT—For young couple with 2 children, a four or five room house. Centrally located. Apply Box 757 Daily News. (tf)

WANTED— Respectable airman and wife want housekeeping room. Seal Cove Area. Box 783 Daily News. (154)

WANTED—Light house-keeping rooms by reliable army couple with one child. Will move in immediately. Apply Box 782 Daily News. (154)

BUSINESS AND PROFESSIONAL

GEORGE L. RORIE
Public Accountant, Auditor, etc.
Income Tax Returns Compiled
Besner Block Phone 387

SMITH & ELKINS LTD.
Plumbing and Heating Engineers
Phone 174 P.O. Box 274

EXPERT PERMANENT WAVING AND HAIR STYLING
ESTHER STANYER
Late of Hudson's Bay, Vancouver
Phone Red 934 or call at 1467 Sixth Avenue East, Upstairs

VAL SPIDEL
Floor Sanding and Finishing
Alterations and Repairing
Phone Green 880
General Delivery

SPEEDY RADIO SERVICE
Green 397
Guaranteed 48 Hour Service on all makes of Radios
By Factory Trained Experts

SEE . . .
F. MURPHY
FOR LUMBER
STOCK FOR ALL BUILDING PURPOSES
225 1st Avenue East
Phone Black 884

IDEAL CLEANERS
"House of Better Cleaning" Authorized
"FLEXFORM" SERVICE
Shapes Dresses Without Guesses
Waterproofing a Specialty.
PHONE 858
Mail Orders—Box 99

HELEN'S BEAUTY SHOP
Permanent Waving
Beauty Culture in all its branches
206 4th Street Phone 655

INTERNATIONAL CORRESPONDENCE SCHOOLS
Canadian Limited
B. F. Lovin, Representative
Box 526 1315 Piggot Ave.
Prince Rupert, B.C.

FOR SALE

FOR SALE — Trolling boat "O Baby," 32 feet long, 12 horse power Vivian engine. Apply New Floats, Phone 791. (157)

FOR SALE — Five room house, now vacant, modern, full plumbing, garden, lot and a half, floor coverings, cookstove and heater. Harbor view. Phone Red 320. (154)

FOR SALE — Bakery and cafe at Terrace; going concern; doing well; new equipment; in 20 by 56 foot building. Also four-room house. All for $3,300 cash. Box 126, Terrace. (154)

FOR SALE—15 h.p. electric motor, in first class condition, ready to go. Apply 621 2nd Ave., next Mac's Shoe Hospital. (153)

FOR SALE—Ford car, two door, 1937 model, good rubber, ceiling price. One No. 24 Woods four knife planer, complete with five pairs of side heads. One No. 3 National sawmill with two head saws, sawdust and slab conveyors, log haul; like new, only used five months. For inspection and prices see Strom Lumber Company, Prince George, B.C.

FOR RENT

FOR RENT — Bedroom. Mrs. Bendicksen, 742 7th Avenue West. (155)

TO RENT—Furnished Cottage at Ferry Landing, near store and Post Office, $7 weekly. Good fishing, fresh milk, garden. Postmaster, Francois Lake. Near Burns Lake, B.C. (154)

HELP WANTED

WANTED — Two short order cooks and two experienced waitresses immediately, for small lunch counter. Apply Selective Service A.F. 136. (tf)

WORK WANTED

WANTED — Stenographic work, evenings. Box 785 Daily News. (154)

LOST

LOST — Wallet containing money, United States Army pass and Prince Rupert Fishermen's Co-operative membership card. Finder can have half of cash. Return to Daily News or Grand Cafe. Robert Hand. (153)

FOUND

FOUND—Yale key. Owner may have same by calling at the Daily News and paying for this advertisement.

FOUND—Postal note for substantial sum. Owner may have same by calling at the Daily News, identifying same and paying for this advertisement.

PERSONAL

BAYAND & SEELEY, Painting, Decorating, Kalsomining. All work guaranteed. Blue 378. "Satisfaction" our motto.

THE REX CAFE

Now Open for Business
CHOP SUEY
CHOW MEIN
Opening Hours:
3 p.m. to 2 a.m.
2nd Avenue (Across from Prince Rupert Hotel)
Phone 173

IN THE SUPREME COURT OF BRITISH COLUMBIA
IN PROBATE
IN THE MATTER OF THE "ADMINISTRATION ACT"
— and —
IN THE MATTER OF THE ESTATE OF NEIL McNAB, DECEASED

TAKE NOTICE that by order of His Honor, W. E. Fisher, made on the 13th day of June, A.D. 1944, I was appointed Administrator of the Estate of Neil McNab, deceased, and all parties having claims against the said estate are hereby required to furnish same, properly verified, to me on or about the 15th day of July, A.D. 1944, and all parties indebted to the Estate are required to pay the amount of their indebtedness to me forthwith.

DATED at Telegraph Creek, B.C., this 14th day of June, A.D., 1944.

"ALBERT E. RODDIS,"
Official Administrator,
Telegraph Creek, B.C.

SEPTIC TANKS
And Filter Lines Cleaned and Repaired.
Apply Box 749 Daily News.

X-Ray Spots Phony Rubbers

AKRON, Ohio, June 30 (AP) — How use of the X-ray to "see through" phony specimens of alleged synthetic rubber saved valuable time in research following Pearl Harbor, is one of the rubber industry's "now it can be told" stories.

After sources of natural rubber were cut off from the United States, many inventors came forward with claims of synthetic rubbers, Dr. H. E. Fritz, research director of the B. F. Goodrich company recalls. Some, he said, were "screwball" inventions. Others were downright attempts at fraud.

There are distinctive cell formations in natural rubber and all rubber-like synthetics, Dr. Fritz explained. With the X-ray, the expert could tell whether the material was already known to chemists, or something new that merited investigation.

•

QUEEN OF BURLESQUE

Replete with action, suspense, beautiful showgirls, smart songs, gay and fast-moving dialogue together with thrilling mystery, "Lady of Burlesque," starring Barbara Stanwyck and introducing a talented and handsome newcomer in the person of Michael O'Shea, comes to the Capitol Theatre here next Monday and Tuesday. It is an adaptation of Gypsy Rose Lee's story of backstage burlesque life "G-String Murders."

Miss Stanwyck plays the part of a queen of burlesque who is the star not only of a show but of two daring murders committed backstage during performances at an opera house. Excitement is keyed to a high pitch with accusations falling upon several suspicious members of the troup including the burlesque who, with the comic of the show, sets a trap to catch the villainous murderer and vindicate herself.

ACTIVITIES OF Y.M.C.A. and Y.W.C.A.

(By Dorothy Garbutt)

We'll I'm in trouble. A lot of it. Thursday morning I went in to the post office at 10:30 a.m. as usual to see what mail there was and while there must have lost my keys because by the time I got up to the Y with my arms full of papers, letters and a parcel I had no keys. I noticed the loss right away. There were seven of them, I'm sure that's the number, two Yale keys, three small keys, an ordinary key and a long flat key and they were on a metal ball type chain. I am hampered in my work by the loss of them. I can't get at any of my supplies. It's really grim and I mean grim.

Tonight is the big dance at the Acropolis. It is sponsored by Special Services. There will be a 13-piece band to furnish the music and refreshments. It's open to all the services.

I hope the weather keeps fine for the regatta. I hear that the newly formed Petty Officers' Wives Auxiliary is going to have its baptism of fire that day by helping serve tea at the drill hall during the afternoon.

So Ted and Betty Lewis are leaving us. Ted, now Chief Petty Officer Lewis, has been up here for almost three years during which time he acquired himself a wife and a shore job, after putting in a good spot of sea time on the old C—, which was quite a boat as boats go. Or was it the crew that made it seem so? Does this list of hearties make you nostalgic, Ted, for the good old days—Andy Anderson, Ralph Smele, Wallie Watkins. Lightheart—he was on the C—, wasn't he Ted? Breen and I used to steel ourselves for the coming onslaught whenever we heard the C— was in port. And it came! Well, good luck. Ted and Betty!

GREENSTUFFS PLENTIFUL

Prices in some greenstuffs have taken a marked drop on the local markets in the past week due to their greater abundance. A greater variety of fruits is also appearing. Among the latter are red plums, apricots and gooseberries.

In the vegetable line new potatoes are selling at four pounds for 22 cents and fresh cabbage at seven cents a pound. In some stores green peas are selling at 2 pounds for 29 cents and green onions at 3 bunches for ten cents. The latter have dropped considerably since they were first put on the market.

Strawberries, of which there is an abundance in the south, are not being picked for market, so those which were expected to arrive here last week will probably not come at all. Interior berries are not ready yet.

Meat	
Shank (hind quarter)	.26 and .23
Round Steak or Roast	.44 and .40
Round Steak or Roast (boneless)	.46 and .42
Minced Round Steak	.46 and .42
Rump Roast	.45 and .40
Sirloin Tip (boneless)	.47 and .44
Cubed Sirloin Tip (boneless	.53 and .50
Sirloin Steaks, Roasts	.49 and .45
Sirloin Butts (boneless)	.48 and .46
Flank Steak	.33 and .33
Flank, trimmed	.17 and .15
Porterhouse Steak or Roast	.55 and .48
T-Bone Steak or Roast	.55 and .48
Wing Steak or Roast	.51 and .46
Strip Loin (boneless)	.60 and .55
Rib Roast, seven rib bones, whole	.34 and .30
Rib Roast, seven rib bones (boneless)	.48 and .43
Prime Rib Roast, five rib bones, whole	.36 and .32
Prime Rib Roast, five rib bones (boneless)	.48 and .43
Rib Roast, outside roll (boneless)	.35 and .31
Short Ribs	.16 and .17
Plate Brisket	.15 and .15
Plate Brisket, rolled (boneless)	.25 and .25
Rolled Shoulder (boneless)	.25 and .25
Round Bone Shoulder Roast	.26 and .26
Short Rib Roast	.31 and .29
Blade Roast	.27 and .26
Chuck Roast	.29 and .29
Chuck Roast (boneless)	.29 and .29
Neck (boneless)	.24 and .23
Shank, front quarter	.13 and .13
Shank, knuckle end	.10 and .09
Shank, centre cut	.20 and .19
Shank (boneless)	.24 and .23
Stewing Meat (boneless)	.24 and .23
Hamburger	.25 and .23
Tenderloin	.75 and .75
Fruit	
Grapefruit, Calif.	2 for .15
Lemons, doz.	.35 and .44
Oranges, Navel, doz.	.35 to .67
Apples, lb.	.12
Cooking Apples, lb.	.08
Cherries, lb.	.60
Canteloupe	.19 and .25
Watermelon, 2 lbs.	.25
Red Plums, lb.	.27
Apricots, lb.	.33
Gooseberries, lb.	.25
Vegetables	
Cooking Onions, No. 1 Texas, 3 lbs. for	.23
Spinach	.20
Beets, local, per bunch	.10
Parsnips, local, 3 lbs.	.25
Turnips, yellow, lb.	.05
Turnips, white, local, lb.	.05
Potatoes, 5 lbs.	.17
Calif. Carrots, 2 lbs.	.25
Tomatoes, Hothouse, lb.	.31
Sweet Potatoes, lb.	.20
Cauliflower, each	.15 to .40
Calif. Cabbage, lb.	.09
Lettuce, each	.15
Celery, lb.	.29
Cucumbers, lb.	.43
Green Peas, 2 lbs.	.29
Garlic, lb.	.70
Asparagus, lb.	.23
Radishes, 2 bunches	.15
Green Onions, 3 bunches	.10
Rhubarb, 3 lbs.	.25
New Potatoes, 4 lbs.	.22
New Cabbage, lb.	.07
Nuts in Shell	
Peanuts, lb.	.27
Walnuts, lb.	.57
Sugar	
White, lb.	.09
Golden Yellow, lb.	.09
Eggs	
Grade A:	
Large, cartoned, doz.	.45
Grade A, medium, doz.	.42
Flour	
Pastry Flour 7 lbs.	.44
Flour, 49's, No. 1 hard wheat	1.85
Second Patent	1.80
Flour, 24's	.95
Milk	
Evaporated Milk, 16-oz. tin	.11
Butter	
First Grade	.43
Lard	
Pure, lb.	.19
Fish	
Halibut, lb.	.33
Salmon, lb.	.35
Cod, lb.	.25
Black Cod, smoked, lb.	.35
Smoked Kippers, lb.	.22

Dibb Printing Company

OFFICE SUPPLIES
PRINTING
BOOKBINDING
STATIONERY

BIRTHDAY AND EVERYDAY CARDS
WATERMAN'S FOUNTAIN PENS

Besner Block, 3rd Street Phone 234

C.W.A.C. Band Rated Tops

Girls Play at Parades and Rallies—May Go on Tour

WINNIPEG, June 30 (CP)— It took two years and a lot of hard work before Cwacs at Winnipeg's Fort Osborne Barracks formed their own band but now its rated as tops. Led by a high-stepping drum majorette from Fort William, Sgt. Betty Brading, the 24 young "soldierettes" now are the only C.W.A.C. band in M.D. 10.

The girls have played at parades and rallies and even journeyed to Shilo Camp with the basketball team. Now they are looking forward to going on tour and playing for comrades-in-arms at other camps. Decked out in regulation uniforms, with gold lanyards and gloves, they admit they nearly all get "butterflies" when on parade.

Slim, drum majorette Brading enthused: "The girls are really wonderful. Only two had ever played a bugle before and they are all coming along splendidly." Sgt. Brading is also learning the drums and bugle.

Four provinces are represented in the band. Cpl. Evelyn Hillis, a bass drummer, Pte. Hazel Lamore and Sgt. Louise Scott, both buglers, are from Port Arthur. Cpl. Jean Earl is from Vancouver, Cpl. Alice Hawkens from Regina and Cpl. Isabel McKnight from Brandon, Man.

HELP FOR NURSES

LONDON, (AP)— To free nurses for invasion casualty treatment, 300 women war workers in West Middlesex are doing domestic work in hospitals which ordinarily was done by the nurses themselves. The war-worker women do this in their so-called "spare time."

Capitol

A FAMOUS PLAYERS THEA

TODAY AND SAT.
Complete Shows
1:00, 3:03, 5:06, 7:09, 9:1
Feature
1:40, 3:43, 5:46, 7:49, 9:5

CLAUDETTE COLBERT
FRED MacMURRAY
— in —
"No Time For Love"

ADDED
"Tails Over the Border" Cartoon
"Eggs Don't Bounce"
Unusual Occupations
World News

PRINCE RUPER DRY DOCK AND SHIPYAR

SHIPBUILDERS AND ENGINEERS
Iron and Brass Casting
Electric and Acetylene Welding
SPECIALISTS ON SAWM and MINING MACHINERY
All Types of Gas Engine Repaired and Overhaul

ELIO Furniture Store

THIRD AVENUE

Floor Covering

Inlaid Linoleum, 6 feet wide.
Per Square Yard $1.80

BUY WAR SAVINGS STAMPS

Meet Me at . .
JOHNNY'S
•
JOHNNY'S SNACK BAR
(Our Coffee is Tops)

PACIFIC CAFE

Special:
Chinese Dishes
Chop Suey
Chow Me

Hours 6:00 a.m. to 2:00 a.

BUY NOW AND SAVE

Men's DRESS PANTS. Big variety, well finished. All Wool Tweeds and Worsteds. All sizes. Prices **$4.95 to $6.75**

Men's COTTON SHORTS for summer wear. Size 30. Now, per pair **50c**

BLANKETS, all wool. Colors grey and white. Best quality. Prices from **$6.75**

Men's WORK BOOTS. Plain toe. Black. Solid build. All sizes. Special. per pair **$4.95**

Men's all wool SWEATERS. assorted shades. Pullovers. Reg. $2.50. Now **$1.95**

Men's DRESS SHIRTS, all sizes, assorted colors. Prices **$1.75 to $2.45**

Men's SUITS, all wool. Good fit. Sizes 36 to 44. Clearing price **$22.50**

Men's WORK SHIRTS. Big assortment. Wool and Cottons. Well made. All sizes. Prices from **$1.10 to $2.95**

Men's WORK PANTS. Good make. All sizes. Regular price. $3.00. Now **$2.50**

Children's SHOES for Dress. Straps and lace styles. All leather. Sizes 10 to 2. Clearing at **$1.95 to $2.95**

Men's fine DRESS OXFORDS. Black and Brown. All sizes. Special, pair **$4.95**

Men's RAIN COATS. All sizes. Fawn and Green Tweed Tops. Special at **$6.95**

Boys' LONG PANTS. Cotton and Blue Cheviot for assortment. Special prices. **$1.95 to $2.75**

Men's TIES. All kinds to choose from. Very special **50c to $1.00**

Men's BEDROOM SLIPPERS. All leather, well made. Black and Brown. All sizes. Special, per pair **$2.75**

Men's Gabardine RAIN-COATS. Made in England. Will stand lots of wear. All sizes. Special **$24**

B.C. CLOTHIERS LTD.
Third Avenue Established 1906