PROVINCIAL LIBRARY VICTORIA B.C.

NORTHERN AND CENTRAL BRITISH COLUMBIA'S NEWSPAPER

The Daily News

XXXIII, No. 294 — PRINCE RUPERT, B.C., SATURDAY, DECEMBER 16, 1944 — PRICE FIVE CENTS

Weather

Fair and cool, becoming mild in afternoon today and Sunday. Few local fog patches in morning. Winds light to moderate.

Tides

(Pacific Standard Time)

Sunday, December 17, 1944

High	2:35	19.5 feet
	14:10	22.1 feet
Low	8:16	7.9 feet
	20:55	2.0 feet

Six Allied Armies Are Now In Germany

PROVINCIAL GOVT. PROVINCIAL LIBRARY 31 Dec 47 130 Provincial Government

egency To e Formed Greece

d of Bitter Civil Struggle pears to be in Sight

HENS, Dec. 16 (P)—An end be in sight for the bitter struggle that has gripped ce for two weeks. Fighting nues but there are indica- that an agreement, includ- provision for creation of a ncy, has been reached be- n Greek and British leaders. is believed that the appoint- of a regency council of was first proposed by Pre- Papandreou. The proposed bers are reported to be bishop Damaskinos of Ath- understudy of foreign af- Philip Dracoumis and Nich- Plastiras, who led the Greek ution of 1922.

stern Front—

lovaks To id Russia

w Move eSen to End Stale- ate at Budapest

OSCOW, Dec. 16 (P)—In Cen- Europe, new Soviet successes e it appear likely that a ting force of 25,000 free choSlovak troops soon may brigaded into Russian ranks. is seen in the Moscow an- cement that Red Army rheads striking into western kia for the first time have ed a big rail junction, Ipoly- on the Budapest-Vienna way. At last word, the Ger- s were reeling back into kia along a 125 mile front e face of the increased tem- of the Russian drive.

oscow pictures the fighting de western Slovakia as a de- mined effort to break the emate at Budapest, Hun- y's capital. Heavy rains and er German resistance have rfered with progress of the e Russian pincers strangling queen Danube city which is orted to be now one-third in s.

rdnance Contract iven in Vancouver

ANCOUVER, Dec. 16 (P)—Al- S. Gentles, managing direc- of the Dominion Bridge ord- nce plant in Burnaby, an- nces the award of a contract undisclosed value by the Bri- Admiralty. The work would in early in 1945.

BUILT TO STAY

Grand Coulee dam is 500 feet k at its base.

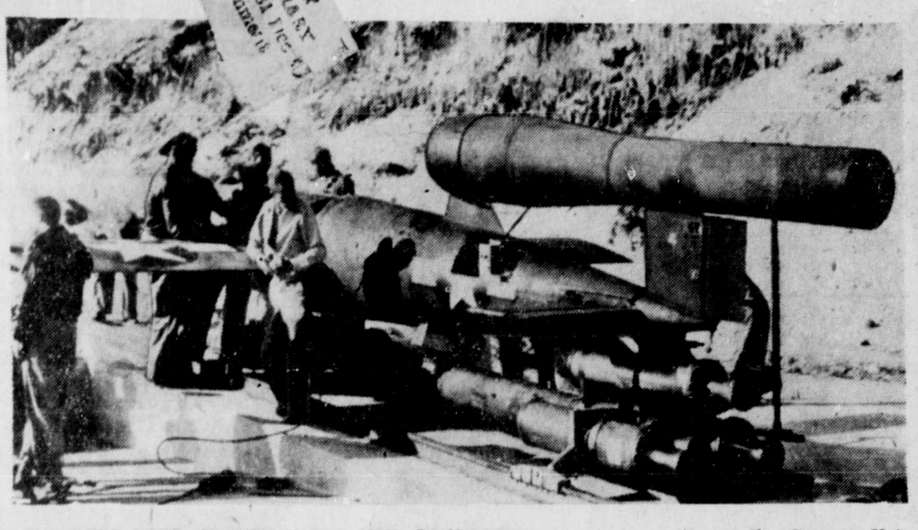

U.S. BUZZ-BOMB IS READY FOR USE—IF NEEDED—America's version of the German V-1 robot bomb is ready for use—if needed. Above is one of the first pictures taken of the launching at an undisclosed proving ground of the air technical service command. The bomb was reconstructed in 30 days using fragments of German bombs found in England, as models. Its launching ramp is an improvement over the Germans, the A.T.S.C. said. It can be built in four days whereas the Nazis required two weeks.

Tells of Far East Fighting—

FIGHT AGAINST JAPAN WILL NOT BE SHORT OR EASY; BATTLE OF SAIPAN REVIEWED BY OFFICER

Grim warning that the fight against Japan will not be short or easy was given to members of the Junior Chamber of Commerce last night by Capt. W. E. Watt, a Canadian officer, who served with an American army division which helped capture the Pacific island of Saipan in June.

Guest speaker at the regular monthly dinner meeting in Reid's cafe, Captain Watt told how, with nine other officers, he had been chosen to gain experience in jungle fighting with the American army.

"We were sent to San Francisco, where we embarked on a converted Liberator bomber for Hamaii. Near Honolulu we were attached to a battle- hardened American division which was refitting for action after fighting on Tarawa and the Marshalls. After six weeks intensive training we embarked on Liberty ships with escort for Saipan. We were in American kit and attached to different companies.

"During two air attacks on the troop convoy all the soldiers were kept below decks so they did not witness the actions. They were 20 days at sea.

At Saipan two Marine divisions took the beachheads and the army division went ashore in support. Capt. Watt remarked on the strong artillery and air support given to ground troops. Each battalion had naval, engineer and air force liaison officers. The guns of one destroyer were available to each battalion as well as fighters and dive bombers and engineer troops should the situation demand it."

A foretaste of the fighting still to come was given by Capt. Watt when he told of the casualties on Saipan.

"Between June 15 and July 7 there were 25,144 Japs killed on the island which was only 17 miles long and seven miles wide," he said. "We captured less than 500 prisoners. American casualties were about 15,000, of which 5,000 were fatalities. Only 10,000 Jap civilians were taken, large numbers of them having committed suicide."

Even after the island had been "secured" the Americans were being killed by snipers. In a final clean-up, the army division was spread across the width of the island and, with men five paces apart, swept along its length. It took two weeks for the division to clean up the island and during that time 900 Jap soldiers were flushed from caves and bushes, and killed.

The colonel and approximately half the officers of the battalion to which Capt. Watt was attached were casualties. The battalion was among the force which bore the brunt of the famous "banzai" charge in which 5,000 Japs broke through the American lines in a suicide charge which was the feature of the campaign.

Jap infiltration into the American lines at night was one of the horrors of the fighting.

Japanese Are Reckless Fighters

"The Japs did not care whether they came back or not, and they would do everything they could to make the Americans give their positions away so they could kill them with grenades or knives. We were under strict orders not to shoot at night. Everything that moved about was considered a Jap."

After Saipan, which is covered with only moderate vegetation, Capt. Watt and his comrades were flown back to Hawaii. There they were told that they would be sent to New Guinea for further jungle fighting.

"The fighting on New Guinea was mild compared with Saipan but diseasees were a major factor. They are discovering new diseases all the time. Bush typhus, when it was first encountered on New Guinea, killed 80 per cent of those who contracted it."

Capt. Watt spent some time in Australia, which he thought was a fine country, and after serving on New Guinea, came back to Canada where he became an instructor in jungle warfare. He is at present attached to a regiment in Prince Rupert.

To Suspend Deferments

Released R.C.A.F. Personnel to Replace Postponees In Industry

OTTAWA, Dec. 16 (P)—Selective Service director Arthur MacNamara announced today that released Royal Canadian Air Force personnel unfit for army service will be employed in industry, replacing army men on postponement from military service to relieve the Canadian labor shortage.

Mr. MacNamara said, "all will agree that production of essential war supplies must not suffer. When lay-offs occur, men under postponements of military training are called up where their services can be spared at all by industry."

Plan to Decorate Downtown District

When Prince Rupert people come down town Monday morning and find the Christmas atmosphere of the town enhanced by the appearance of evergreen foliage on Third Avenue electric light standards they will be mistaken if they think it is the handiwork of some of Santa Claus' extra gnomes who had nothing better to do.

Actually, it will be the result of effort by a group of members of the Junior Chamber of Commerce, who intend to devote Sunday to installing the display of greenery in the central downtown district. Under the direction of Sam Currie, who was appointed chairman of a committee at last night's meeting, a group of ten will sacrifice their languid Sabbath communion with bed and chesterfield and head off into the forest to harvest Christmas trees which will brighten the city.

FOG CAUSE OF CONCERN

Vancouver is Worried About Herring Fleet—No Relief Yet—Workers Stay Home

VANCOUVER, Dec. 16 (P)— As fog descended again over the city and harbor, authorities were tense because the herring fleet is due back from the grounds after a week's run.

Shipyards told their outside workers not to come back to work if the mist is too thick and it was estimated that the fog is costing them $10,000 a day.

Include . . .

THE VARIETY STORE

IN YOUR CHRISTMAS SHOPPING TOUR

Reich Is Made Real Battleground; Industrial Centres Under Heavy Fire

Mannheim, Ludwigshafen, Cologne and Karlsruhe Are On List After Smashing of Siegfried Line

PARIS, Dec. 16 (CP) — On the western front, Seventh Army units forcing their way into the German Palatinate are engaging outpost bunkers and pillboxes of the Siegfried Line. Thirty-five miles ahead of the Seventh Army are the towns of Mannheim and Ludwigshafen—the latter incidentally, having been pounded last night by the Royal Air Force. With the Seventh Army's entry into the Reich, six Allied armies now are fighting on German soil, four American, one British and One Canadian.

The American First and Ninth Armies, first of four American armies to break into Germany, are drawn up along the Roer River fifteen miles beyond Aachen where the Siegfried Line was first broken in September.

The American Third Army, which crashed into the industrial Saarland last month, is hacking its way slowly forward in the first works of the Siegfried fortifications.

The Canadian First Army spearhead is thrust into Germany east of Nijmegen, Holland, but no action was reported today from that sector or elsewhere on the British and Canadian sectors. The Germans said that the Sevnth Army artillery was cratering Karlsruhe

New American Landing In Philippine Islands

Boldest Amphibious Stroke So Far in Pacific War Proves Success — Great Convoy Used

ORMOC IN THE PHILIPPINES, Dec. 16 (CP)—American troops have landed on southern Mindoro island — within 155 miles of Manila, the Japanese-held Philippine capital. The Americans went ashore on Mindoro yesterday from a huge 20-mile-long convoy in the boldest amphibious stroke of the Pacific war. The action was completed with comparative ease and little loss. But preparations are being made for violent enemy reaction.

A headquarters communique says more than three hundred Japanese planes were knocked out in raids which began the day before the Mindoro landings. Already, the Americans have established three strong bridgeheads on Mindoro.

Veterans Are Home

Five-Year Men Overseas Back In Canada On Thirty-Day Leave

OTTAWA, Dec. 16 (P) — The first overseas veterans to return to Canada under the army's new rotation leave plan are back in the Dominion. Almost every section of the country's armed forces is represented in the contingent and the five-year veterans of front line and United Kingdom service are happy to be back in time for Christmas. Several hundred of those on leave will spend thirty days at home before returning to the line in France or Italy.

With the army came large numbers of R.C.A.F. personnel who have completed operational tours and there are also a few men of the Royal Canadian Navy.

About four hundred British war brides of Canadian soldiers, many of them with young children, were in the movement.

A number of Canadian war correspondents have also returned from the fighting fronts to spend Christmas with their families. These include Peter Stursberg of CBC.

Among the Canadian soldiers to return to the Dominion on leave are two recent Victoria Cross winners — Major David Currie, of Moose Jaw, Saskatchewan, and Owen Sound, Ontario, and Major John Keefer Mahoney, of New Westminster, British Columbia.

Major Currie was greeted in Toronto by his wife, who was celebrating her birthday and thought her husband's return was the best present she had been given in many years. The Major greeted her with "Happy Birthday, darling."

Major Mahoney, who won the V.C. last May 24 in Italy, has already left by plane for Vancouver. He says that all he wants now is rest.

Bulletins

CIVILIAN PRODUCTION FROZEN

WASHINGTON—The United States War Production Board, in a drastic move to meet vital needs, has ordered that all civilian production be frozen indefinitely at present levels.

TIE UP STREET CARS

VANCOUVER—Complete tie-up of street railway facilities in Victoria, Vancouver and New Westminster is threatened by the Street Railwaymen's Union starting January 6 unless the National War Labor Board hands down decisions in a recent wage dispute before January 4. Approximately 2600 men would be involved. Dispute centres around difference in pay between Esquimalt bus drivers and the company.

TERRACE ELECTION

TERRACE — Henry Oliver, lineman, was re-elected to the village council in the annual municipal election this week. He defeated Duncan J. Kerr, partner in the Little, Haughland and Kerr sawmill. The vote was 52 to 38 with five spoiled ballots.

V. C. WINNERS HOME

TORONTO — Canada's two newest Victoria Cross winners —Major David Currie of Moose Jaw and Major John Mahoney of New Westminster—arrived in Toronto by plane enroute to their homes to spend Christmas with their families.

NO TURKEY SHORTAGE

VANCOUVER—There will be no turkey shortage in southern British Columbia. Two and a half million pounds of turkeys, ducks and geese are arriving this week-end.

LONDON, (P)— Less than half the forgetful travellers who leave belongings in London Transport vehicles reclaim them.

Treasure Is Dug Up

Ralhp Wilby Had Buried Over $300,000 of Money and Securities in Back Yard—May Get Leniency

VANCOUVER, Dec. 16 (P)—More than $300,000 in cash, bonds and investment securities has been recovered here, most of it being dug up from a suburban back yard in Burnaby during the past week, it was disclosed when Foreign Exchange Control Board lawyers instituted formalities prior to removal of the funds to New York.

The cash and bonds were taken from the isolated yard by Samuel Halpern, New York attorney, under instructions from Ralph M. Wilby, recently convicted in New York on 17 grand larceny charges involving $275,984and facing sentence of 20 years.

The Royal Canadian Mounted Police froze the funds after Halpern deposited them in a safety deposit box.

Wilby was extradited to New York last spring following a sensational series of court actions in Victoria and Vancouver when he fought extradition and claimed that he was kidnapped by United States detectives and taken from Victoria to Nanaimo.

In New York Wilby pleaded guilty to larceny. He was accused of taking money by fraudulent means from a United States department store firm.

The Province said in a news page story that New York authorities are understood to have agreed to a deal under which Ralph Wilby will be given concessions for returning more than $300,000 of the money and securities to the large United States chain department store firm.

In addition to the grand larceny charges, on which he was arrested in Victoria last spring and extradited to the United States following the series of court actions, Wilby was also the central figure in an alleged kidnapping and flight from Victoria to Nanaimo.

The Province said the prison terms would likely be reduced from six to a possible 20 years' imprisonment to tow years and Wilby would get $10,500 to rehabilitate himself and free tickets to Africa for himself and his wife. Nine months of a two-year term are now almost passed since the sentence would date from the time of arrest in Victoria last March.

Important By-Election

Fate of General McNaughton In Grey North Will be Watched With Interest—Bracken May Run

OWEN OUND, Ont., Dec. 16 (P)—The most important by-election in Canada since Rt. Hon. Arthur Meighen was defeated in Yorksmouth by J. W. Nosworthy of the C.C.F. in 1941, is slowly taking shape. The by-election is set for February 5 in Ontario's Grey North constituency and it will see Defence Minister McNaughton contesting the seat with a Progressive Conservative candidate and possibly a representative of the C.C.F.

General McNaughton arrived in Owen Sound yesterday to discuss election campaign problems with local Liberal officials. He will return to Ottawa tonight.

Meanwhile, the Progressive Conservative nominee, Mayor Garfield Case of Owen Sound, says that he has heard rumors that the leader of his party, John Bracken, might ask him to stand down so that Mr. Bracken could run against General McNaughton. Mr. Case said he thought these reports were "merely rumors." He added that he had heard nothing along that line from party headquarters and intended to continue his organizational plans. Some months ago it was announced that Bracken might run in the riding of Neepawa, Manitoba, in the province he led as premier for 20 years.

Mayor Case said last night that he had also heard that the C.C.F. party is going to leave the field to the old line parties "to battle it out." There has been no comment from C.C.F. headquarters.

WAR NEWS

Invasion of Germany

PARIS—The American Seventh Army poured more troops into ias four-pronged invasion of Germany today, seizing the French border town of Leuterbourg, only two miles from the Rhine, and beating against the first pillboxes of the Siegfried Line in Bavaria. German artillery reacted violently.

Japs Collopse in North Burma

NEW DELHI—The last Japanese resistance in north central Burma before the new Chinese and Allied drive has collapsed.

Battle of Italy

ROME—Canadian forces of the Eighth Army have enlarged their Naviglio River bridgehead to three thousand yards while British and Polish forces have renewed their attacks southwest of Fanza, Allied headquarters announced today.

ADVANCE BY CANADIANS

Have Established Bridgehead Across Canal in Italy and Are Holding It

ROME, Dec. 16 (P)—Canadians of the British Eighth Army have established a bridgehead west of the steeply-banked Naviglio Canal northeast of Bagnacavallo and are holding it against strong opposition, headquarters announced yesterday. The advance was made by the same forces who smashed across the Lamone River west of Ravenna last Sunday through still German resistance.

Civic Centre Bylaw In Victoria Passed

VANCOUVER, Dec. 16 (P)—Numerous plebiscites and referenda were passed on by the citizens of British Columbia cities and villages when they went to the polls on Thursday to choose civic officials not named by acclamation in the nominations on Monday. In Victoria a $150,000 civic centre bylaw was approved.

The Daily News . . .

Daily Edition: Saturday, December 16, 1944

Published every afternoon except Sunday by Prince Rupert Daily News Limited, Third Avenue, Prince Rupert, British Columbia.
G. A. HUNTER, Managing Editor.

SUBSCRIPTION RATES:

By City Carrier, per week	.15
Per Month	.65
—Per Year	$7.00
By Mail, per month	.40
—Per Year	$4.00

MEMBER A.B.C.

Reserve's Responsibility . . .

Major General G. R. Pearkes, V.C., general officer commanding, Pacific Command, says that units of the Reserve Army in British Columbia have been transfered into the main defence of the Pacific Coast and that recruits are needed to bring the units up to strength. Of course, this statement is of direct interest and concern to Prince Rupert and it is well that due heed should be taken of it by those already enlisted in the reserve as a signal to renew their activity and enthusiasm and to those who are not already enlisted to lose no time in becoming so enlisted. The fact of the matter is that, while this coast may appear to be less liable to attack than before, the reserve units actually have a greater measure of responsibility for its protection than previously since adoption of the policy of moving the active units to the fields of actual current conflict.

To make the story short, the defences are here and the responsibility for manning them is being placed squarely on the local men who will be organized and trained in the reserve. That is the plain situation so it is now up to us. There are many men in Rupert who are not in the Reserve Army who might well be and the fact that they are not there is well noted.

If the local reserve unit is not up to strength it is not because there are not sufficient men here. It is because the men here are not doing a duty which is theirs. This is particularly true of many younger men who for medical or other reasons, in some cases exemptions, are not in the active forces. It is the least the men at home can do is to get in and support the men abroad who are doing the real fighting for them.

It should not even be necessary to institute a drive for recruits in the Reserve Army. Men should see their duty and assume it and be ashamed of evading it.

The Polish Situation . . .

Prime Minister Winston Churchill has made a forthright enough enunciation of British policy in regard to Poland and, to some, it may come as a shock. To those who may have thought Churchill may have been anti-Russian in Greece, his policy in Poland gives some cause for thought. His Polish declaration may be expected to draw fire possibly as emphatic as did his action in Greece, only from different quarters.

Of course, there will be none to disagree with the Prime Minister's statement that, if the future structure of world government is to be maintained along democratic lines, it is essential that Great Britain, United States and Russia stand together. And, as the Prime Minister suggests, it would be a good time now for the United States to be a little more precise than it has so far been. Churchill is showing the way in facing the issues and deciding without equivocation or reservation on what should be done to meet them.

Greece, Italy, Belgium and Poland pose but the first of many distasteful situations which will have to be faced owing to political conditions within the liberated nations as they are being made free again.

THIS AND THAT

"I don't see why men must come home from work just when we come home from shopping!"

GREEK HEROINE AIDED ALLIES

Nazis Killed but Couldn't Break Leila Karayanni

By STEPHEN BARBER
Associated Press Writer

ATHENS, Dec. 16 (AP) —More than a thousand British Empire troops owe their liberty to a 46-year old mother of seven, who finally paid the price with her life at the hands of a German firing squad.

Greece is full of such stories. No Allied soldier who sought shelter was ever turned away. Rich and poor alike would share whatever they had with escaping prisoners of war. The penalty was always death for the Greeks —but the fugitive merely would be sent back to prison.

Leila Karanyanni began her work immediately when the Axis occupation began. Her first coup was the carefully planned jail-break of 500 British, New Zealand and Australian troops.

Mme. Karayanni and her family operated as an expert team of jail breakers. They rented two houses in Athens as transit camps for escapees. They built up a roster of friends who were willing to take in prisoners. They arranged for the supply of clothing and disguises.

The escapees were passed from village to village to prearranged rendezvous. Sometimes they would accompany fleeing Greeks in fishing boats .They would skip from island to island through the Aegean until they reached safety or made contact with Royal Navy patrols.

The Italians who were masters of Athens at the time, arrested Mme. Karayanni in a lightning raid on her home in June, 1941. Along with her they took her youngest son. He managed to escape before they reached police headquarters. Two of her daughters were seized later for interrogation.

Lack of Evidence

Finally, after two months during which she was kept in solitary confinement, Mme. Karayanni was liberated "for lack of evidence." She was arrested again in October and detained for seven months. Again in March, 1942, she was arrested and tried by court martial. But the informer who had betrayed her mysteriously disappeared. Again she was released.

By this time, the problem of aiding escaped prisoners was growing less. The rush was over. But Leila Karayanni was not satisfied. She made contact with the British liaison officers and agents who were beginning to infiltrate Greece.

Working a secret radio station, the Karayanni family became one of the best information channels that General Headquarters, Cairo, possessed in Athens.

During whatever spare time she had, this "Greek Edith Cavell" used to perform commissions for the Andartes in the mountains. She bought clothes, arranged bribes to secure arms, food and munitions.

She took very little care of herself and finally fell seriously ill. It was from her sick bed that the Germans took her. Her last arrest was on June 12, 1944. The whole family, except one boy, was rounded up at once.

S. S. Chief Simana was determined to break the Greek woman. She was hung from the wrists and beaten for three hours. Failing to break her spirit that way they took her children and tortured them before her eyes. They kept her four days without water and repeated the whole routine. She would not give in.

Finally, on September 7, they took her to be shot. As she was led from her cell she called to her children: "They are going to shoot me. It is a victory. Hold on!"

Briefs From Britain

By the Canadian Press

BELFAST, (AP)—Hugh Kelley 95 dean of the legal profession in Northern Ireland and an International rugby player 60 years ago, has died.

LONDON, (AP)—The government has decided to use its powers of direction to send London school teachers to work in reception areas for air raid evacuees as insufficient numbers have volunteered.

MALDON, Eng., (AP) — George Bacon began work at the age of 13 and now, at 73, is still employed by the same firm in this Essex town.

LUTON, Eng., (AP) — George Munns, 90, is believed to be England's oldest cyclist. Every week he pedals a round trip of eight miles to see a son.

LONDON, (AP) — The highest Polish military decoration, the Virtuti Militari, has been awarded to Field Marshal Sir Bernard Montgomery.

FOLKESTONE, Eng., (AP)—Miss Lucy Chittenden has been a conductor for a Kent bus company since 1918 and has never been absent from duty.

NORWICH, Eng., (AP)—Air raids since the beginning of the war have killed 78 civilians in Norfolk, excluding Norwich and Yarmouth and injured 106 seriously.

FOLKESTONE, Eng., (AP)—Fishermen in this southcoast town blame October's bad weather on the fact that there were two full moons in the month—October 2 and October 31.

PROTECT AND BEAUTIFY YOUR HOME

with ACE•TEX INSULATING BRICK SIDING

No matter how much an old house is modernized and redecorated inside, unless care and thought is expended on the exterior, it always looks like "an old house." ACE-TEX INSULATING BRICK SIDING not only protects and fully insulates your home, but it provides a distinctively charming and dignified exterior.

See your ACE-TEX Dealer

THE ACE•TEX LINE

Acousti Board, Lath Board, Fibre Board, Hardboards, Brick Siding, Asphalt Shingles, Fibreen, Waterproofing, Roll Roofing, Plasti-Seal, Building Papers, Creosote

CANADA ROOF PRODUCTS LTD.

You'll want to give her something she'll treasure . . . and jewelry fills the bill. Choose a sparkling ring, pin or bracelet from our fine collection.

JOHN BULGER LIMITED

Third Avenue JEWELERS Opp. Post Office

PRACTICAL HARDWARE GIFTS

KAIEN HARDWARE CO.

Gifts for the Home

Lamps AND Mirrors

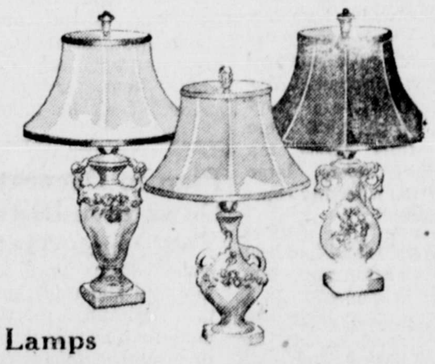

Lamps and Mirrors make fine CHRISTMAS Gifts FOR ALL

SEE OUR STOCK OF BOOK-ENDS AND ORNAMENTS

GORDON & ANDERSON, Ltd.

FEDERAL BLOCK — THIRD AVENUE

1945 DIARIES...

LOVELY LASTING GIFTS

5-year Diary, with key	$2.00
Pocket-size Diaries	.45 to $2.25
Canada Date Book	$2.00
Appointment Book	$2.50
Daily Journals	$1.10 to $4.75

CALENDAR PADS AND STANDS

Small size	.75
Large size	$1.25
Holders for above	$1.00 to $1.60

McRae Bros. Ltd

Free Delivery Throughout the City

MONDAY — WEDNESDAY — FRIDAY
To East Section
TUESDAY — THURSDAY — SATURDAY
To West Section FROM 2 TO 5 P.M.

Kindly give us your order before 12 o'clock noon during your delivery day.

We serve Special Red Brand Beef. All choicest fresh and cooked meat—fresh vegetables and fruits—complete line of groceries.
TERMS CASH, ALL PRICED FOR ECONOMY

RUPERT BUTCHERS

PHONE 21 THIRD AVE. W.

PRINCE RUPERT DRY DOCK AND SHIPYARD

SHIPBUILDERS AND ENGINEERS

Iron and Brass Castings
Electric and Acetylene Welding
SPECIALISTS ON SAWMILL and MINING MACHINERY
All types of Gas Engines Repaired and Overhauled

HYDE TRANSFER

Dry Slabwood, per cord	$10
Dry Poplar, per cord	$12.50
Sawdust, per sack	15c

PHONE 580

POULSEN'S LUNCH

6th AVE. E., BESIDE P.O. STATION "B"

As Good as the Best
Better than the Rest

POULSEN'S GROCERY

Our stock fresh and complete, prices right

Courtesy and Service—Free Delivery—Red 441

RUPERT BRAND :: SMOKED :: BLACK COD

Canadian Fish — AND — Cold Storage COMPANY LIMITED

PRINCE RUPERT, B.C.

J. L. CURRY
CHIROPRACTOR
Smith Block Green 995
If pain—Chiropractic!
If nerves—doubly so!

Atlas Boiler Works
Electric, Oxygen, Acetylene Welding, Blacksmith, General Repair.
PHONE RED 884

EARLY ADVERTISING COPY WILL BE APPRECIATED

EASING
RISTMAS
GIFTS
hoes,
lippers,
nd Purses

w On Sale at
FASHION
OOTWEAR
518 3rd Ave. W.

h Local Raw and
steurized MILK
LENTIN DAIRY
PHONE 657

EW ROYAL
HOTEL
me Away From Home
Rates 75c up
Rooms, Hot and Cold
Water
Prince Rupert, B.C.
e 281 P.O. Box 196

SAVOY
OTEL
rl Zarelli, Prop.
e 37 P.O. Box 54
ASER STREET
Prince Rupert

ELIO'S
FURNITURE
STORE
Closing
NOVEMBER 30
Reopening
JANUARY 2
Avenue, Prince Rupert

umber
now have a stock
of good grade
IR, SPRUCE
AND CEDAR
Lumber on hand
•
hone 651 or 652
for particulars
•
HILPOTT, EVITT
& CO. LTD.

Church

First United Church
636 Sixth Avenue West
Rev. J. A. Donnell, M.A., Minister
Mr. J. S. Wilson, Sr. Choir Leader
Miss Florence Connor, Jr. Choir Leader
Mrs. Collin Carrell, A.T.C.M., Organist

Public Worship at 11 a.m. and 7:30 p.m.
Sunday School at 12:15.
"The Friendly Hour" in the Manse at the close of the evening service.

First Presbyterian Church
Fourth Avenue East
Rev. A. F. MacSween, B.A., Minister
Mrs. E. J. Smith, Choir Leader

Sunday, December 17, 1944
11:00 a.m.—Morning Worship. Anthem, Junior Choir: "The First Nowell."
12:15 p.m.—Church School.
7:30 p.m.—Evening Worship. Solo, Mr. John E. Davey—"The Star of Bethlehem. Anthems, Senior Choir—"Hark the Herald Angels sing." "The Manger Throne."
A cordial invitation to worship with this congregation is extended to all.

First Baptist Church
Young St. and Fifth Ave. East
Rev. W. W. Silverthorn, Minister
Phone Red 839

10:00 a.m.—Bible Class.
11 a.m.—C.G.I.T. Christmas Service.
12:15 p.m.—Church School.
7:15 p.m.—Gospel Service. Topic: "The Lure of the Soul." or "The Cause of the World's Illness and the Only Cure."
8:45 p.m.—Singspiration.
Tues., 8 p.m.—Young People's Christmas meeting.
Wed., 7:30 p.m.—Sunday School Christmas Tree.
Jno. 1:4, "In Him was life; and the life was the light of men."

St. Paul's Lutheran Church
Cor. 5th Ave. and McBride St.
Rev. Magnus B. Anderson, Pastor

11 a.m.—Morning Worship.
7:30—Christmas Concert. Male and mixed quartettes; violin, vocal, organ, piano solos; also Jr. Choir. Free Will Offering.

St. Andrew's Cathedral
Dean, Very Rev. J. B. Gibson
Organist and Choirmaster, P. Lien
S.S. Supt., F. J. Skinner

9 a.m.—Holy Communion. Kindly note change of hour.
11 a.m.—Morning Prayer and Sermon. Dedication of memorial offerings conducted by the Rt. Rev. G. A. Rix, D.D.
7:30 p.m.—Evening Prayer and Sermon.

NAVY CAGERS WIN AGAIN

The Navy cagers chalked up their sixth successive victory of the season by defeating the Soo Suds 65 to 39 Thursday night in an Area Basketball League "B" Section game. The fixture was supposed to have been played in the Naval Drill Hall but was transferred to Seal Cove when the former floor was unavailable.

Thorburn paced the winners in scoring with 26 points while Latinovitch bagged 19 for the losers.

The line-ups follow:
Navy—Horner 4, Carter 5, Sisler 16, Thorburn 26, Barker 12, Thompson 2—65.
Soo Suds—Dromboski 1, Overholt 6, Weaver 8, Latinovitch 19, Webb 1, Skinner 2, Luhta 2—39.

With Rose and McKay accounting for all but five of the winners' markers, Coast Regiment downed Fortress 65 to 22 in another "B" Section tilt.

The line-ups follow:
Coast Regiment — Rose 35, Channell 2, McKay 25, Benincosa 1, McCague 2—65.
Fortress—Taylor 4, Rance 4, Halikas 12, Pyle 2, Guelpa—22.

The standings of "B" Section are now as follows:

	W	L	Pct.
Navy	6	0	1000
Soo Suds	4	2	666
Fortress	3	3	500
Air Force	3	3	500
Coast Regiment	2	4	333

IN THE SUPREME COURT OF BRITISH COLUMBIA
IN PROBATE
IN THE MATTER OF THE "ADMINISTRATION ACT"
AND
IN THE MATTER OF THOMPSON DUFF, DECEASED, INTESTATE.

TAKE NOTICE that by order of His Honour W. E. Fisher, made on the 11th day of December, A.D. 1944, I was appointed Executor of the estate of Thompson Duff, deceased, and all parties having claims against the said Estate are hereby required to furnish same, properly verified, to me on or before the 15th day of January, A.D. 1945, and all parties indebted to the Estate are required to pay the amount of their indebtedness to me forthwith.

DATED at Prince Rupert, B.C., this 12th day of December, A.D. 1944.
GEORGE H. HALLETT,
Executor of the Estate of Thompson Duff.

"LETITIA" MAKES MAIDEN VOYAGE—The newly commissioned Canadian hospital ship, "Letitia" arrived at a British port recently, to load her first complement of wounded, repatriated returning service personnel. Picture at top shows Sgt. William Cox, Woodlawn, Ont., Canadian Army Film and Photo Unit cameraman, wounded while "shooting" newsreel pictures at Falaise, with Nurse M. McIlwaine, Halifax, N.S., on the staff of the "Letitia." Bottom picture shows the new hospital ship tied up to her dock in a British port. The ship has air-conditioned wards, two operating rooms, an X-ray, theatre, and every convenience of a modern hospital. (Canadian Army Photo).

CRUCIAL PUCK PLAY LOOMING

Four Leading Tteams Play Tonight—Bruins at Montreal, Detroit at Toronto

MONTREAL, Dec. 16 (CP)—Four leading teams in the National Hockey League standing will clash tonight with the leading Montreal Canadiens taking on the fourth place Boston Bruins while the running-up Maple Leafs will clash with the third place Detroit Red Wings. The Maple Leafs and the Canadiens played a two-all draw here on Thursday night, the result being that the Maple Leafs crept out of the tie with the Red Wings. Sunday night the Canadiens will play in New York and the Red Wings and Black Hawks will meet in Detroit with Toronto and Boston having a night off.

The league standings to date:

	W	D	L	P	A	P
Canadiens	11	2	4	60	40	23
Toronto	10	1	6	65	56	21
Detroit	9	2	4	72	50	20
Boston	8	1	9	77	80	17
New York	2	4	9	50	67	8
Chicago	2	2	10	50	5	6

INDIVIDUAL HOOP SCORING

Season to date
A Section

	Pts.	Rating Last Week
Hensen, Pt. Edward	73	5
Santurbane, City	72	2
Kiener, Acropolis	70	1
Ketchmark, Pt. Ed.	57	9
Moline, Pt. Ed.	53	8
Hill, Officers	51	3
Ernst, Officers	51	3
Deiss, Acropolis	45	6
Peek, Officers	41	7
Garzelloni, Acropolis	36	10

B Section

	Pts.	Rating Last Week
Rose, Coast Regt.	63	10
Irvine, Navy	59	1
McCorkall, Fortress	58	2
Thorburn, Navy	57	7
Sisler, Navy	53	5
Gerasimoff, R.C.A.F.	46	3
Hutton, R.C.A.F.	44	4
Latinovitch, Soo Suds	43	
Matheson, Coast Regt.	36	6
Barker, Navy	36	

Women's League

	Pts.	Rating Last Week
Murray, W.D.'s	36	1
Lyons, W.D.'s	32	2
Hill, C.W.A.C.'s	31	3
Grey, Bo-Me-Hi	22	4
Sandhals, Bo-Me-Hi	17	5
Sadaway, Allies	13	6
Miggins, Mussallem's	13	6
Pavlikis, Bo-Me-Hi	13	6
McMullen, C.W.A.C.'s	12	9
Blain, Mussallem's	11	10

COLOR NO BAR

In the Belgian Congo, any Congolese Negro may practice any vocation and rise to any position according to his abilities and choice.

COAL UNDER MICROSCOPE

Under a high-power microspoce coal does not appear black; the celluar structure of ancient ferns is often visible.

YORK, Eng., (CP)—Air raids on York since the war began killed 87 persons, seriously injured 111, slightly injured 184 and destroyed or damaged 9,500 homes.

JUNIOR CHAMBER WILL SPONSOR YOUTH CLUB

Plans to establish a club for 'teen age boys along lines similar to those of the Junior Chamber of Commerce were initiated by that body at its meeting at Reid's Cafe last night. The matter was introduced by T. Norton Youngs and met with the approval of the meeting.

Many of our present high school boys will some day be in line for membership in this group and I think we should make a sustained effort to capture their interest," Mr. Youngs said. "If we can broaden their interest in serious and consructtive ideas we will have made an important contribution to the community."

Details of the arrangements have not yet been worked out, but will be defined and acted upon at the beginning of the year.

PROCEDURE OF BALLOT RECOUNT

Curiosity concerning the procedure of a vote re-count, made probable by the closeness of Thursday's aldermanic elections, was enlightened by City Clerk H. D. Thain who explained that portion of the Election Act as follows:

Any candidate seeking a recount must file an affidavit with a County Court judge stating his reasons for doubting the validity of the original count. This affidavit must be filed within five days after the first count of the ballots.

After considering the affidavit, the judge may order a recount if he feels such action justified. Since it would put the city to considerable expense, sound reasons are required before a recount is ordered.

If sufficint reason is put forward, a recount is then in order. This must take place within eight days of the judge's decision and after four days notice has been allowed.

The County Court judge then makes the recount. If the candidate is still dissatisfied, he has final recourse to the provincial Court of Appeal whose decision on the matter is final.

NEW ALLIED DRIVE INTO GERMANY WELL UNDERWAY — British infantry trudge into action along muddy tracks in Germany.

NATURAL RADAR HELPS

The swift and unerring flight of bats in dusk and dark is made possible by a kind of natural radar.

MOSTLY WATER

Analysis of an active plant tissue, like lettuce or beet leaves, shows that it contains about 90 percent water.

LONDON, (CP)—A storekeeper in Tottenham, worried by the daily queues of tired women, bought some second-hand church pews and put them outside his door.

HOMOGENIZED MILK

Milk, bombarded by sound waves too high pitched to be heard by human ears, is homogenized so that the cream cannot separate.

IN LINE WITH TIMES

The average distance a freight car now moves per day is twice as great as it was in 1920.

ASTHMA
Dont Gasp for Breath
Breatheasy
Sold on Money Back Guarantee!
ORME'S Ltd. Telephone 81 or 82

The World's News Seen Through
THE CHRISTIAN SCIENCE MONITOR
An International Daily Newspaper
is Truthful—Constructive—Unbiased—Free from Sensationalism—Editorials Are Timely and Instructive and Its Daily Features, Together with the Weekly Magazine Section, Make the Monitor an Ideal Newspaper for the Home.
The Christian Science Publishing Society
One, Norway Street, Boston 15, Massachusetts
Price $12.00 Yearly, or $1.00 a Month.
Saturday Issue, including Magazine Section, $2.60 a Year.
Introductory Offer, 6 Saturday Issues 25 Cents.
Name
Address
SAMPLE COPY ON REQUEST

Tune Up Your Figure—
In a TUNIC!

Slip into this silhouette and your figure will give way to goddess-like slimness. Black crepe with contrasting hip-band and back interest, touched off with a curt, provocative sleeve.
★ ★
"STAR'S"
STYLE WEAR

Buy Your Fur Coat or Your Silver Fox
FROM
W. GOLDBLOOM
"THE OLD RELIABLE"
•
20% DISCOUNT UNTIL CHRISTMAS

Nylon...
—THE WONDER YARN

YOU AND WE, of course, know of the remarkable qualities of the nylon hosiery previously available, but hosiery is only one of nylon's possible textile uses.

Ever since C-I-L's nylon plant at Kingston opened in 1942, its total output has gone into such war uses as parachute cords and canopies, glider tow ropes and other essential war materials. Meanwhile, many peacetime uses other than hosiery have indicated themselves to us.

These every day uses have become apparent because of the unique characteristics of nylon yarn. There is, for instance, its high strength and resistance to abrasion or wear. It dries quickly and preserves its original form and dimension. This extraordinary and hitherto unobtainable feature is what we call "permanent setting". That is, a peculiar chemical quality of nylon yarn permits a fabric made from it to be set to shape by the application of heat. The fabric will retain this form under all normal wearing and laundering conditions. Just what this promises to the ladies may well be imagined.

Again, because of its chemical nature, anything made from nylon is exceedingly unattractive to moths and highly resistant to mildew. The strength and elasticity of nylon enables it to be made into textile yarns of a fineness hitherto impracticable. This fine yarn will, in turn, after the war, make possible fabrics of previously unobtainable sheerness.

When nylon—child of chemical research—again becomes available for civilians, it will be released to the knitting and weaving manufacturers for a host of new and improved textile products.

C-I-L
CANADIAN INDUSTRIES LIMITED
PA 310

Corner of 6th and Fulton
HALF
MOON
SNACK
(Manager, George Lum)
•
Specializing in
Lunches
Chow Mein
Chop Suey
From 11 a.m. to 3 a.m.
Opposite Sunrise Grocery

FINE OVERCOATS

Our stock of Overcoats will help you find what best suits you.
Whether heavyweight or lightweight—monotone of pattern—double-breasted, single-breasted or fly front . . . you'll find overcoats in our racks of ace quality.
Whatever alterations are necessary will be made without extra charge.
Cambridge Clothes . . .
For the Man Who Knows
★
MORGAN'S MEN'S
and BOYS' WEAR
(3rd Ave., next to Orme's)

RESOURCEFUL NATIVE

DURBAN, (P) — Bitten by a mamba, whose bite is normally fatal within 20 minutes, a native herdboy in Natal was well on the way to recovery after 24 hours. He killed the snake, cut out the poison sacs and swallowed the poison in them. This action probably saved his life.

TOO MANY DIVORCES

DURHAM, Eng., (P)— Divorce petitions are so numerous that according to a judge hearing some of them here "very soon there will be more divorced people than married people in this country." So far this year more than 10,000 divorces have been granted.

A. MacKENZIE FURNITURE LTD.

"A GOOD PLACE TO BUY"

Christmas Buying

We haven't everything you would like to buy for gifts at Christmas but we have a great deal to offer and new goods are arriving every boat. While on your buying tour include our store in your place of calling. You will not be disappointed. Watch our windows.

327 Third Avenue —:— Phone 775

Paper is Still Rationed

BUT

THE DAILY NEWS

Will be glad to receive subscription orders as

Christmas GIFTS

$7.00 Per Year, Delivered In City

$4 Per Year, Anywhere by Mail

(We regret that postal regulations make it impossible to solicit subscriptions for men overseas in the forces at less than regular rates).

USE THIS ORDER FORM IF YOU CANNOT CALL AT OFFICE.

Enclosed please find $..... for which please send the DAILY NEWS for the coming year to:

.....

.....

.....

Ordered by .....

.....

Local News Items...

PHONE 86 TO CONTRIBUTE PERSONAL AND NEWS ITEMS

▲ Cash for old gold. Bulger's.

Mrs. J. Rush, sister of Mrs. A. T. Parkin, sailed last night on the Cardena for her home in Vancouver.

Miss Grace Young sailed last night for her home in Vancouver to spend the Christmas and New Year holiday season.

▲ NOTICE TO ADVERTISERS—Advertisers in the Daily News who desire Christmas Eve greetings in their regular space must have their copy in by Monday night of next week. (1t)

▲ Evenson's Ideal Cleaners announce that they have made the necessary preparations to take care of your Xmas Cleaning. Prompt delivery before Xmas or New Year assured. Please bring in your work early. (294)

Hon. H. G. Perry, minister of education, has accepted an invitation to speak before the Prince Rupert Rotary Club next Thursday. His subject will be "Post-War Realities in British Columbia." Mr. Perry will be here for a couple of days next week on his way to his home in Prince George where he will spend Christmas. Mrs. Perry will be accompanying him.

▲ CHRISTMAS GREETINGS — Local business and professional people and others, if they desire, may use the columns of the Daily News to express their Christmas and New Year greetings to customers and friends. There are some interesting messages and illustrations still available for such greetings which will be featured on Christmas and New Year's Eves. The most important thing is to place your order without further delay.

A published report that the city ambulance was the second ambulance to arrive at the scene of a fatal traffic accident on Second Ave. Wednesday night was erroneous. The city ambulance answered the call and arrived at the scene within a few minutes, but because the accident victim was an American employee he was taken to the Acropolis hospital in an American ambulance a short time later.

Card of Thanks

We, Evan A. Burnette and Fred M. Hill, partners in the newly formed repair shop (Industrial and Marine Repair) wish to thank the public of Prince Rupert for their good judgment concerning the purchase of the bus line. We are now in a position to carry on your repairs without the worry of having the building taken away from us, as the bus purchase would have done.

FRED AND STORMY.

Announcements

All advertisements in this column will be charged for a full month at 25c a word.

Dance every Saturday night. Oddfellows' Hall. De Carlo's orchestra. 9-12.

C.C.F. Bridge Drive every Saturday.

Bert Hanson returned last night from a holiday trip to Vancouver and Victoria.

▲ The Red Cross workroom will be closed from Dec. 15 to January 3rd.

Mrs. J. R. Blakey and Mrs. A. Ponder arrived back in the city last night from Vancouver where they attended a convention of the Labor Progressive party.

Mr. and Mrs. G. Christapherson and family and Mr. and Mrs. G. Jerstad and family sailed last night on the Cardena for Vancouver for a holiday visit.

▲GIVE THEM FOR CHRISTMAS —Books of Theatre Tickets, for Adults, Children, Men and Women in the Services. Priced $1.00 to $2.25. Now Selling, Capitol. (300)

Pilot Officer J. H. (Hickey) McLeod, son of Mr. and Mrs. J. H. McLeod, arrived last night to spend leave with his parents after serving overseas with the air force.

Mr. and Mrs. Gus Krause returned home on the Prince George last night from Vancouver. Mr. Krause has been in hospital in Vancouver for the past four years. Mrs. Krause went south to meet him.

Edward Wahl, principal of Conrad Street School, and Frank Canty, of the Booth Memorial High School staff, are leaving tonight for the south on their way to their homes to spend the holidays. Mr. Canty, who is going to Moose Jaw, has reconsidered his resignatio nand expects to return to the high school staff.

TOO LATE TO CLASSIFY

FOR SALE — Spencer coal and wood range, like new. Phone Blue 608, 1611 Atlin Ave.

Card of Thanks

Chris Dixon and family wish to extend their heartfelt thanks and appreciation for the many acts of kindness, messages of sympathy and beautiful floral tributes received during the sickness and death of a beloved wife and mother.

"If love could save
Thou hadst not died"

FOUR YEARS AGO IN THIS WAR

By the Canadian Press

Dec. 16, 1940—British captured Salum and Fort Capuzzo on the Egyptian-Libyan frontier. German ambassador Otto Abetz arrived in Vichy for conferences with Petain. Royal Canadian Engineers started tunnelling Gibraltar.

NAMED FOR LIBERATOR

Bolivia takes its name from Simon Bolivar, its liberator, and hero of South America's fight for independence.

SWISS INVENTION

The diamond was first used for drilling purposes in 1864, when a Swiss engineer invented the diamond drill bit.

The Experts Say - - -

GOLDEN CHOPS — Stuffed pork chops, golden with crackle, is a dish to make every pair of eyes around the dining table brighten.

Laura Pepper, chief of the Agriculture Department Consumer Section, suggests the following recipe. Prepare a stuffing from one cup soft stale bread crumbs, ¼ teaspoon salt, ⅛ teaspoon paprika and enough milk to moisten.

Wipe six rib pork chops, one inch thick, with a damp cloth. Trim off excess fat and cut a deep slit in the side of each chop. Fill the frying pan. Cover and bake in a moderate oven, 350 degrees fahrenheit, until thoroughly cooked—¾ to 1 hour. Thicken drippings to make gravy. This makes six servings.

CARROTS—May not live up to the saying about making one's hair curl but they do affect growth, good vision and resistance to infection. That's because carrots are an especially good source of vitamin A, says the Nutrition Division. It's vitamin A too that keeps complexions soft and smooth for it works from the inside.

Of course the carrot isn't the only source of vitamin A. It is in all the other yellow, orange and deep green vegetables and fruits. But it is a cheap source and one available the whole year around.

TRAVEL-WISE—The last word here is "Don't!" But if you have to for business or if it wouldn't be Christmas unless you got home to see the folks, give it some forethought.

Travel light — we've seen a nightie and a toothbrush go into one of those large size handbags. See that locks and straps are secure on the baggage you check and have it tagged with your name and address. Pack a lunch —diners are crowded. And if you travel with children take something along to amuse them. Finally, be considerate, for nobody is having any more fun than you.

ACID TOUCH — That's what keeps aluminum pots and pans all aglitter inside as well as out. Give them a going over with boiling water plus a little vinegar and let it bubble on the stove a few minutes. And enamel saucepans that have been burned take well to a pinch of soda in the water.

SLICK CHICKEN — Chicken meat is a source of protein which builds and repairs body tissues, the Nutrition Division says. They say too that it is a good source of the B complex vitamins so important for good health and looks. In digestibility they give chicken the edge on meats and this makes it a particularly good food for invalids, convalescents, young children and others who require easily digested food.

LOCAL GIRL IS SAILOR'S BRIDE

Miss Verna Parkinson Becomes Bride of Joseph Russell

A quiet wedding was held Thursday at First Baptist Church, Rev. W. W. Silverthorn officiating, when Verna May Parkinson, Prince Rupert, was Parkinson, youngest daughter of Mrs. M. Parkinson, Prince Rupert, was united in marriage to Able Seaman Joseps Percy Russell, son of Mr. and Mrs. T. E. Russell, Mission City.

The bride made a beautiful picture as she came down the aisle on the arm of Able Seaman Edmond Bourgeois. She was attired in a long white satin gown with trailing veil and carried a lovely sheath bouquet of assorted roses and carnations.

Miss Carole Gill was a charming bridesmaid as she preceded the bride, wearing a floor-length powder blue gown with a matched chapel-veil crowned with yellow astors and white carnations and carrying an assorted sheath bouquet of 'mums and astors.

Corbin King was groomsman.

The wedding party left for the home of the bride and from there to a banquet at the Commodore Cafe.

The many friends of the couple were received by the bride's mother at the Eagle's Hall where everyone enjoyed a pleasant evening of dancing and music.

The bride and groom left for Victoria where they will spend their honeymoon.

THE MARKETS

Vegetables	
Cooking Onions, No. 1 Cal., 3 lbs. for	.20
Vegetable Marrow, lb.	.05
Parsley, bunch	.10
Beets, local, lb.	.07
Parsnips, local, 3 lbs.	.25
Turnips, yellow, lb.	.04
Turnips, white, local, lb.	.05
Potatoes, new, 8 lbs.	.25
Local Carrots, lb.	.07
Tomatoes, outdoor, lb.	.45
Cauliflower, each	.45
Lettuce, each	.15
Celery, lb.	.09
Garlic, lb.	.70
New Cabbage, lb.	.08
Cranberries, lb.	.59
Fruit	
Grapefruit, Calif.	.7½ to .15
Lemons, doz.	.39 to .47
Oranges, Navel, doz.	.35 to .67
Cal. Seedless Grapes, lb.	.29
Cal. Peaches, 2 lbs.	.53
Nuts in Shell	
Peanuts, lb.	.27
Walnuts, lb.	.59
Pecans, lb.	.65
Sugar	
White, lb.	.09
Golden Yellow, lb.	.09
Eggs	
Grade A: Large, doz.	.49
Grade A, medium, doz.	.46
Flour	
Pastry Flour, 7 lbs.	.45
Flour, 49's, No. 1 hard wheat	1.85
Second Patent	1.80
Flour, 24's	.95
Milk	
Evaporated Milk, 16-oz. tin	.10½
Butter	
First Grade	.43
Meat	
Shank (hind quarter)	.26 and .23
Round Steak or Roast	.46 and .42
Round Steak or Roast (boneless)	.44 and .40
Minced Round Steak	.46 and .42
Rump Roast	.45 and .40
Sirloin Tip (boneless)	.47 and .44
Cubed Sirloin Tip (boneless	.53 and .50
Sirloin Steaks, Roasts	.49 and .45
Sirloin Butts (boneless)	.48 and .46
Flank Steak	.33 and .33
Flank, trimmed	.17 and .15
Porterhouse Steak or Roast	.55 and .48
T-Bone Steak or Roast	.55 and .48
Wing Steak or Roast	.51 and .46
Strip Loin (boneless)	.60 and .56
Rib Roast, seven rib bones, whole	.34 and .30
Prime Rib Roast, five rib bones, whole	.36 and .32
Prime Rib Roast, five rib bones (boneless)	.48 and .43
Rib Roast, outside roll (boneless)	.35 and .31
Short Ribs	.16 and .17
Plate Brisket	.15 and .15
Plate Brisket, rolled (boneless)	.21 and .20
Rolled Shoulder (boneless)	.25 and .25
Round Bone Shoulder Roast	.26 and .26
Short Rib Roast	.31 and .29
Blade Roast	.27 and .26
Chuch Roast	.25 and .25
Chuck Roast (boneless)	.29 and .29
Neck (boneless)	.24 and .23
Shank, front quarter	.13 and .13
Shank, knuckle end	.10 and .09
Shank, centre cut	.20 and .19
Shank (boneless)	.24 and .23
Stewing Meat (boneless)	.24 and .23
Hamburger	.25 and .23
Tenderloin	.75 and .75
Fish	
Halibut, lb.	.33
Salmon, lb.	.35
Cod, lb.	.25
Black Cod, smoked, lb.	.35
Smoked Kippers, lb.	.22

LAID EGG IN COURT

REPTON, Eng., (P)— A police superintendent came off best when four live chickens, alleged to have been stolen, were produced in court as evidence. During the hearing one of the birds laid an egg which the superintendent promptly claimed.

. . . For . . .

STAY-AT-HOME EVENINGS

He'd Like

a Comfortable Gown

Select one from our range in Silks, Plain and Patterned Wool Flannels . . .

$9.75 to $19.50

— or —

a Pair of Slippers

Well-made, nicely-finished, Romeo type, with gore side . . .

$3.95

"THE MEN'S SHOP"

Watts & Nickerson

MEN'S and BOYS' CLOTHING

PHONE 345 —— FIVE-THREE-TWO THIRD AVENUE

J. M. S. LOUBSER

D.C., B.A.

CHIROPRACTOR

Wallace Block Phone 640

CHIMNEY SWEEPING

OIL BURNERS CLEANED AND REPAIRED

New equipment and help assure you of a clean job

Phone Black 735

HOME SERVICE HANDYMAN

GEO. J. DAWES

AUCTIONEER — and — VALUATOR

SALES CONDUCTED TO SUIT YOUR CONVENIENCE

FURNITURE AND HOUSEHOLD EFFECTS PACKED AND SHIPPED

Estimates Free — Phone for Appointment

146 4th Ave. E. RED 127

TIMBER SALE X36047

Sealed tenders will be received by the District Forester, Prince Rupert, not later than noon on the 5th day of January, 1945, for the purchase of License X36047 near south shore of Lyell Island, facing Powrivco Bay (Atli Inlet), Q.C.I., to cut 789,000 feet of Spruce, Cedar and Hemlock Sawlogs.

One (1) year will be allowed for removal of timber.

Further particulars of the Chief Forester, Victoria, B.C.; the District Forester, Prince Rupert, B.C.; Ranger J. B. Scott, Cumshewa Inlet, Q.C.I.

IN THE SUPREME CORT OF BRITISH COLUMBIA
IN PROBATE
IN THE MATTER OF THE "ADMINISTRATION ACT"
AND
IN TH MATTER OF THE ESTATE OF ROBERT HYLAND, DECEASED.

TAKE NOTICE that by Order of His Honour Judge Fisher, Local Judge of the Supreme Court of British Columbia, I was on the 11th day of December, A.D. 1944, appointed Administrator of the estate of Robert Hyland, who died on the 27th day of August, 1941. All persons indebted to the said estate are required to pay the amount of their indebtedness to me forthwith and all persons having claims against the said Estate are required to file them with me properly verified on or before the 15th day of January, 1944, failing which distribution will be made having regard only to such claims of which I shall have been notified.

DATED at Prince Rupert, B.C., this 11th day of December, A.D. 1944.

ALBERT EDWARD RODDIS,
Official Administrator,
Telegraph Creek, B.C.

IN THE SUPREME COURT OF BRITISH COLUMBIA
IN PROBATE
IN THE MATTER OF THE "ADMINISTRATION ACT"
AND
IN TH MATTER OF THE ESTATE OF DANIEL McKINLEY KEAN, DECEASER.

TAKE NOTICE that by Order of His Honour Judge Fisher, Local Judge of the Supreme Court of British Columbia, I was on the 11th day of December, A.D. 1944, appointed Administrator with the Will annexed, of the Estate of Daniel McKinley Kean, who died on the 20th day of January, 1939. All persons indebted to the said estate are required to pay the amount of their indebtedness to me forthwith and all persons having claims against the said Estate are required to file them with me properly verified on or before the 15th day of January, 1944, failing which distribution will be made having regard only to such claims of which I have been notified.

DATED at Prince Rupert, B.C., this 11th day of December, A.D. 1944.

ALBERT EDWARD RODDIS,
Official Administrator,
Telegraph Creek, B.C.

1945 DIARIES and CALENDAR PAD

POCKET DIARIES, from	95¢ to $1
LARGE DIARIES, from	$1.25 to $2
5-YEAR DIARIES WITH LOCK	$2
SMALL CALENDAR PADS AND STAND, complete	$1
LARGE CALENDAR PADS AND STAND, complete	$3
EVERYDAY CALENDAR PADS AND STAND, complete from	$1.75 to $4
SMALL CALENDAR PADS (GEM)	7
LARGE CALENDAR PADS (JUMBO)	$1

Dibb Printing Company

BESNER BLOCK THIRD AVE

EVENING SHOES...

WHITE, BLUE AND BLACK . . .

SATIN SANDALS

Silver and Gold Sandals

IN

HIGH AND LOW HEELS

TO OUR CUSTOMERS . . .

SEASON'S BEST WISHES

Family Shoe Store Limited

"THE HOME OF GOOD SHOES"

Don't leave it too Close to Christmas—

Try Our New

Nestle's Cold Wave

You will be Pleased

PEGGY SAUNDERS

(Annette Powell)

Fourth Street (across from Post Office) Phone Blue

Skeena Grocery

ACROSS FROM HOSPITAL

We are here to give our customers the best of service

Our prices are right

500 5th Ave. East Phone 58

To create the *right* impression

GET "HIS" GIFT

. . . AT . . .

WILLIAM F. STONE

"CLOTHES OF DISTINCTION"

CUT RATE SHOE STORE

ACROSS FROM ORME'S DRUG STORE

XMAS Shopping

START EARLY SO YOU CAN HAVE FIRST CHOICE OF OUR SMARTER LADIES' SLIPPERS.

Buy Your Christmas Gifts Now!

MEN'S & BOY'S WEAR

AT REAL SAVING PRICES

GIFTS FOR THE MEN . . .

Men's Silk Scarfs—
All kinds to choose—Special ..... $1.00 to $1.50

Men's Silk Ties—
A real gift ..... 50c to $1.50

Men's Leather Slippers—
All sizes — Black and brown— $2.75 to $3.25

Men's Bath Robes—
Heavyweight. Nicely trimmed. All sizes.
Big selection $6.45

Men's Leather Jackets—
Genuine Horsehide ..... $14.45 to $17.50

Men's Bill Folds—
All-leather, with zippers $1.95

Men's Leather Cigarette Cases—
Special $1.00

Men's Sweaters—
All-wool ..... $1.95 to $6.00

Men's Fine Dress Gloves—Lined or unlined—
All sizes—Special ..... $2.00 to $2.95

Men's Leather Belts—
All sizes—Special ..... 75c to $1.25

Men's Rain Coats— $6.95

Men's Gabardine Coats—
Fawn colored $14.00

Men's Fine Wool Worsted Suits—
Blue and brown stripe—all sizes—Special $32.50

Men's Sport Jackets—
Reg. $21.50—Now $17.50

Men's Heavy Lined Doeskin Jackets—
Now $3.95

Men's Winter Overcoats—
Large selection ..... $22.50 to $35.00

GIFTS FOR THE BOYS . . .

Boys' Sweaters—
All-wool, also cotton mixture—all sizes 65c to $2.75

Boys' Pants—
Well made. Pair ..... $2.50 to $3.25

Boys' Shoes— All leather— $3.50 to $4.25

Boys' Raincoats—
Special $3.75

Boys' All-Wool Overcoats— $11.95

GIFTS FOR THE HOME . . .

All-Wool Blankets—
Grey only $5.95

Blankets—
White, all-wool ..... $17.00 to $25.00

B. C. CLOTHIERS LIMITED

THIRD AVENUE PHONE BLACK 324

PRINCE RUPERT

Honour Roll

List of Men and Women on Active Service

Are YOU responsible for someone's name not in this list? (See entry form elsewhere)

MEN

NAVY

Sidney Alexander	Maurice Lay
Peter D. Allen	Richard Leighton
Charles Anderson	Jantoft Leland
Harold Anderson	Fred Lewis
Stanley Anderson	Tilly R. Lloyd
J. Armstrong Jr.	Bruce Love
R. Armstrong	Harry Lundquist
Fred G. Barber	Ted Mills
Don Arney	*Harry Monkley
Ted Arney	John Morrison
W. G. Barker	T. A. Mulhern
Emile Blain	William Murdoch
John Bowman	William Murray
William Bremner	Wm. H. Murray
Bernard Bridden	Daniel McDonald
George J. Brown	Jack Macfie
James Bryant	Robert McKay
Harold Bunn	Robert McLean
John Bunn	E. (Ned) McLeod
Hugh Burbank	John McLeod
Tony Bussanich	Norman McLeod
Russell Cameron	David McMeekin
G. Calderwood	David McNab
Richard Cameron	Robert McNab
Robert Capstick	John D. McRae
Doug. Christison	John O'Neill
Wm. J. Commons	Charles Ormiston
Alistair D. Crerar	P. E. M. Palmer
Sydney Croxford	Frank D. Parker
Spencer Davies	Gordon Parkin
Edward Dawes	Douglas Payne
George Dibb	Peter J. Peterson
A. F. Dodd	A. M. Phillipson
Vincent Dodd	C. J. Phillipson
John Dohl	*Bud Ponder
Robert Duggan	Magne Rabben
Donald Eastman	David Ritchie
Elmer Eburne	Jack Ritchie
Melvin Eburne	Robert Ritchie
Robert L. Eby	Harry Robb
William Earl Eby	J. H. Robinson
Robert Elkins	Robert Roy
William P. Elkins	Arthur Saunders
Leon Engstrom	W. J. Scheaffer
Martin Eriksen	R. M. Scherk
James Feasby	Stanley Scherk
Bernard Fortune	J. D. Schubert
Terry Fortune	A. Simundson
Gordon Fraser	C. Silversides
Mitchell Gay	P. J. Sims
Efner Green	M. Skalmerud
James Greer	F. W. Skinner
Lester Grimble	Henry Skinner
Terry Grimble	John Skog
Ian Grimsson	Carl Smith
Boyo Gurvich	Jack E. Smith
John Grimsson	Malcolm Smith
Carl J. Gustafson	Ralph Smith
George D. Hague	Walter Smith
Hazen Hankinson	Thor Sollien
Matt Harris	Carl Strand
Glen Hemmons	John Strand
Trevor Hill	Jack Storrie
Raymond Hougan	Orme Stuart
Bill Hunter	Charles Sunberg
Foster Husoy	James Taylor
Peter Husoy	Inge Valen
James M. Irvine	Stanley Veitch
Tom Johnstone	Sid White
Rodney Jones	Robert Whiting
*L. (Sonny) Keays	Carl G. Wilson
Harry L. Knutson	Oscar Wingham
Percy Knutson	George Yule
James G. Laurie	Jack Yule
Jack R. Laurie	

ARMY

J. Armstrong Sr.	Danny Magnet
Louis Astoria	G. Marchildon
C. F. Bartlett	Cecil M. Marr
Jack Balfour	Murill Mathews
Eric Barton	Steve Mentenko
R. H. Beerling	M. P. McCaffery
W. Beynon	K. McCrimmon
Walter Bird	J. C. McCubbin
N. Blackhall	N. McGlashan
Donald Blake	A. A. MacDonald
R. L. Bouvette	Ian Macdonald
W. W. Bowes	Jack McEvoy
Ray Bracewell	Alex McFarlane
Ronald Bracewell	Gerald McIntyre
William Brass	Jack Micholuk
J. W. Bridden	Leo Micholuk
Earl Brochu	Victor Miller
W. M. Brown	D. Montgomery
Frank Bruce	R. Montgomery
Wizner Bryant	R. Montgomery
Arthur F. Cade	M. D. Montesano
John A. V. Cade	Clyde Moraes
Alfred Calderone	Stanley Moraes
*Aldo Campagnola	Ford Moran
*Jack Campbell	Jack Moran
John Campbell	James Moran
William Cavalier	Robert Moxley
Marc Cavenaile	John K. Murray
A. H. Chasteney	Jack Mussallem
Donald Clark	Joseph Naylor
Edward Clark	W. H. Nesbitt
George Collins Jr.	Leonard Ness
James W. Collins	Donald Norton
Jim Colussi	*David W. Oland
Mike Colussi	Robert Orme
Frank Comadina	Robert Parks
D. J. T. Cook	Frank Parlette
M. van Cooten	Robert D. Patrick
Grant Coverdale	G. F. Penney
Walter Cross	Walter Perkins
Bert Cross	Ernie Peterstrom
Charles Dennis	Peter Peterson
Thomas Dennis	W. A. Pilfold Jr.
Peter Doherty	Arthur Phillips
Paul Dvornek	L. C. R. Raabe
R. C. H. Durnford	Ernest Ratchford
George Dybhavn	N. A. Pavlikis
Malcolm Elder	Ed. Regnery
Whitfield Elder	James E. Reil
Frank Elliott	Carl Reich
Helge Essen	Freddie Reich
A. R. Finer	Alex G. Rix
Charles V. Evitt	R. G. Robinson
George Flewin	R. Rudderham
Thomas Flewin	Olav Rysstad
William Garlick	Fred Simonds
James Garlick	Bud Skattebol
John Gates	Fred Scheaffer
Ralph Gillies	R. J. Scheaffer
Alfred E. S. Gillis	William Scherk
Joseph D. Gillis	John T. Scully
Milton P. Gillis	Thomas Scully
Andrew Glover	Bob Shrubsall
William Gomez	Thomas Sibley
Darrow Gomez	B. Simundson
Earl Gordon	Glenn Smith
Lee Gordon	Hugh J. Smith
Edward Gosnell	James Smith
T. W. Graham	W. D. Smith
Burton Green	Douglas Stalker
Spiro Gurgerich	J. A. Stewart
Spiro Gurvich	Albert Stiles
James Hadden	A. L. St. John
Gerry Hamelin	Alexander Storrie
L. J. R. Haynes	Jack Storrie
R. H. A. Haynes	*James Suden
K. C. W. Haynes	J. G. Sutherland
E. D. Head	Roy Sweet
Cecil Hemmons	Richard Sylvester
David Henderson	C. Dan Taper
Howard Hibbard	L. V. Tattersal
L. H. Hinton	Robert Taylor
*F. E. Hodgkinson	John Albert Teng
Harold Hodgson	W. B. Tobey
David Houston	D. Thompson
Robert Houston	Arnold Tweed
Percy Hudson	Jack Unwin
R. E. Hudson	*Rodney Valpy
Fred Hunter	A. (Bill) Vance
William Hutson	Clarence Vaughan
Harold Ivarson	S. Vickerman
Robert Johnson	Robert Vuckovich
Walter Johnson	John Walker
S. D. Johnston	C. Wanamaker
T. D. Johnston	C. D. Watson
Nick J. Killas	R. M. Watson
Robert W. Keays	*Jack Wearmouth
Nick Kurulok	James Weir
Fredk. A. Large	Leslie West
Everett R. Leck	Dan Wick
Oliver R. Leighton	William White
W. T. Leighton	T. J. Williams
Pierre LeRoss	James Wood
G. M. Letnes	H. R. Wrathall
Clarence Lovin	Jack Wrathall
Charles E. Love	K. E. Wrathall
G. P. Lyons	T. M. Wright

AIR FORCE

Ronald Allen	*Mike Hudema
Harry Astoria	John P. Johnson
Alex Baillie	David L. Jones
Howard Beale	Sam Jurmain
Marcel Blain	Robert Kelsey
J. F. Bouzek	Oliver J. Keays
J. J. Bouzek	Francis W. Leask
J. V. Bouzek	Kam Y. Lee
Peter Brass	*Alan Leighton
*Wm. M. Brown	Harold Leverett
Alan Burbank	Donald Llewellyn
Alfred E. Burnip	John Lindsay
Denis W. Burnip	Albert Mah
Peter Cartwright	Cedric Mah
Rene Cavenaile	George R. Mayer
Victor Cavenaile	Henry Mayer
Elmer Clausen	H. W. Macdonald
Jack Corbould	Don McCavour
Eddie Crosby	J. H. McLeod
Ray Crosby	Gavin D. Mead
James Currie	John J. Miller
Arthur Davey	Richard Mills
John W. Davey	Herbert Morgan
Pat Deane	*Ralph Morin
Victor Dell	Eric Orme
M. J. Dougherty	Ed. M. Ormheim
Jack Eastwood	Robert L. Peachey
Donald Eby	Paul Postolu
Thomas J. Evans	Ken Schubert
Jack C. Ewart	Arne J. Selvig
Victor Field	Wm. Shrubsall
*Clarence Finley	Robert Silversides
Albert Flaten	*Eddie Smith
*C. E. Flewin	James D. Stuart
Hugh L. Forrest	Robert Taper
Thomas Forrest	*J. J. Thompson
Rupert Fulton	R. E. Tobey
*Louis Orlin Glay	D. C. Tumilson
*William Hadden	*Vernon Quinlan
Harry Hamilton	Robert Turgeon
Elmore Hankinson	John A. Walker
Arvid Hansen	*Rudolph Warne
Lawrence Hansen	Wm. H. Wilson
Harold Helgerson	Henry Worsfold
Helge Holkestad	George Zbura

U.S. ARMY

Chester B. Clapp	Terence Orme
George A. Glay	Thomas W. Pierce
Glenn Goodline	E. Santurbane
Richard J. Moore	

U.S. NAVY

C. J. Robertson	Howard Frizzell

WOMEN

NAVY

Lavinia Exley	F. M. Thomson
Dapane Hemmel	

ARMY

Beatrice Berner	Edith Mutrie
Louise Bird	Irene Sully
Phylis Hamblin	Jane Taper
Matilda Larsen	

AIR FORCE

Betty Barber	Isobel Mackenzie
Jean R. Cameron	Molly Mackenzie
Iris Corbould	Kay Nickerson
Lilian Croxford	

U.S. ARMY

Mary McCaffery

U.S. NAVY

Viola M. Dybhavn

* Made Supreme Sacrifice

KWONG SANG HING
HOP KEE

CHOP SUEY HOUSE

612 7th AVE. WEST
(Next to King Tai)

All your patronage welcome

Open 5 p.m. to 12 p.m.

Outside Orders from 2 p.m. to 12 p.m.

PHONE RED 247

Cutting Off Sub. Arrears

Due to newsprint rationing and the requirements of our circulation audit, together with greatly increased demand, it has become necessary for the Daily News to eliminate from its delivery lists subscribers who have fallen into arrears on their subscription accounts. We must be in a position to insure uninterrupted delivery of those who keep their accounts paid up to date and, to do this we cannot continue deliveries to those who do not keep paid up. Check your subscription to see that it is in good standing and avoid being cut to see that it in good

THIS AND THAT

"There was a time when I'd fire a man for that—"

FROM ARMY TO BREWERY

LONDON, (P) — Brewers are paying soldiers on leave up to four dollars a day, plus four pints of beer, to wash and fill casks and pack and label bottles. The manpower shortage has been blamed for Britain's beer shortage and this is one way brewers are trying to overcome it.

AUSTRALIA IN VAN

Australia was the first nation to make relations between capital and labor a matter for special courts of arbitration.

MIGHTY ERUPTION

The loudest noise the world has ever heard is believed to have been the eruption of the volcano Krakatoa in 1883, heard 3,000 miles away.

Here and There

LOOKING AFTER BABY

LONDON, (P)—Shortage of rubber teats for babies bottles, a major complaint of British mothers, is ended. Hugh Dalton, Board of Trade president, said recent production is double that of July and August.

ONE IN A MILLION

KILGARRETT, Northern Ireland, (P)—John Hetherington who has died at the age of 103 had plenty of patience. He went courting to Teemore only once a year for 20 years until the girl became his wife. She died 10 years ago.

CO-OPERATIVE FISHING

COLOMBO, (P)—With a view to bringing together all co-operative fishing societies in Ceylon and thus ensuring an equitable distribution of fish a co-operative fishing federation is being established. If the societies supply the fish and market it through the federation all profit will go to the producers.

X-RAY FOR ORCHIDS

SYDNEY, Australia (P)—A Sydnew radiologist grows orchids for a hobby and x-rays them to find out when they will flower. "I can tell up to nine months ahead when my orchids will flower and how many blooms they will have," he said.

BOMBS BRING BOOM

LLANFYLLIN, Wales (P) — Bomb damage through Britain has brought a boom to the North Wales slate quarries which are turning out more than 1,500 tons of roofing slates daily.

ACROPOLIS HILL 'OVER TOP' PARTY

Fifteen Hundred People Celebrate Culmination of War Bond Drive

"Over The Top," the much-heralded War Bond dance-party, took place last night with more than 1300 service men and civilian guests filling the Acropolis Hill Recreation Hall to near capacity. Bingo, free refreshments, contests and colorful decorations were outstanding attractions at the affair which featured the music of Sgt. John Stroessler and the "Sophisticates."

The Recreation Hall was decorated in red, white and blue motif, with War Bond advertisements serving as the main theme. The entire balcony of the building was devoted to a "Bingo for Bonds" concession operated by Frank Finnerty and Pete Wambach, of the U.S.O. The sounding of a loud siren every time a prize was won added a novel touch to the fun. Sandwiches and coffee were served to all those participating in the bingo games.

Col. J. H. Mellom, commanding the sub-port of embarkation, served as chairman of the awards committee which judged the cake contest, another "Over The Top" highlight. Every organization on Acropolis Hill provided a large cake, decorated with a War Bond slogan, which was entered in the contest and served with soft drinks as refreshments. Major J. Norton and WAC Lt. Ruth Talcott were co-members of the committee which awarded prizes to every man on the K.P. staff of the companies winning the contest.

RESPITE FOR BRITONS

LONDON, (P)—Christmas coming on a Monday means Londoners will have their longest official holiday since this war started. The Labor Ministry plans to give workers four workless days from December 23 to Boxing Day December 26 inclusive.

FOR BETTER TEA

To freshen teapots, boil a mild solution of vinegar and water in them.

BRAZIL'S RICH SOIL

Ninety percent of Brazil's soil could be productive farmland.

C.N.R. Trains

For the East—
Daily except Sunday ..... 8 p.m.
From the East—
Daily except Monday ..... 10:45 p.m.
For Terrace—
Sunday, Monday, Wednesday, Thursday and Friday ..... 4 p.m.
From Terrace—
Monday, Tuesday, Thursday, Friday and Saturday ..... 11:30 a.m.

CFPR Radio Dial 1240 Kilocycles

(Subject to change)

SATURDAY—P.M.
4:00—Words With Music
4:15—G. I. Jive
4:30—Jack Carson
5:00—Dinah Shore
5:30—Sports Roundup
5:45—At Ease
6:00—N.H.L. Hockey
7:30—Organ Music
8:00—U.B.C. Radio Workshop
8:30—Jubilee
9:00—National Barn Dance
9:30—Kate Smith
10:00—CBC News
10:15—Dal Richards' Orchestra
10:30—Saturday Night Seranade
11:00—Silent

SUNDAY—A.M.
10:00—Music for Sunday
10:30—Sammy Kaye
11:03—New York Philharmonic Orchestra

P.M.
12:00—Music We Love
12:30—CBC News
12:45—Hymns from Home
1:00—Andre Kostelanetz
1:30—It Pays to be Ignorant
2:00—NBC Symphony
3:00—James Melton
3:30—Family Hour
4:00—Duffy's Tavern
4:30—Village Store
5:00—Charlie McCarthy
5:30—Hour of Charm
6:00—Jack Benny
6:30—USO Program
7:00—CBC News
7:15—L. W. Brockington
7:30—Bach Cantata
8:00—The Choristers
8:30—Sunday Concert
9:00—Command Performance
9:30—Vesper Hour
10:00—CBC News
10:15—Canadian Yarns
10:30—Silent

MONDAY—A.M.
7:30—Musical Clock
8:00—CBC News
8:15—Front Line Family
8:30—Morning Concert
9:00—BBC News
9:15—Morning Devotions
9:30—Recorded
10:00—Mirror for Women
10:15—Johnny Mercer
10:30—Roundup Time
10:45—Showtime
11:00—Scandinavian Melodies
11:15—Studio Scrapbook
11:33—Message Period
11:35—Weather Forecast
11:45—Raymond Scott

P.M.
12:00—Xavier Cugat
12:30—CBC News
12:45—Matinee Memories
1:00—To be announced
1:30—Working Together in Tukwillia Valley
2:00—Silent

IN THE SUPREME COURT OF BRITISH COLUMBIA
IN PROBATE
IN THE MATTER OF THE "ADMINISTRATION ACT"
and
IN THE MATTER OF THE ESTATE OF AXEL JOHANSEN, DECEASED, INTESTATE

TAKE NOTICE that by order of His Honor, W. E. Fisher, made on the 6th day of December, A.D. 1944, I was appointed Administrator of the Estate of Axel Johansen, deceased, and all parties having claims against the said Estate are hereby required to furnish same, properly verified, to me on or about the 8th day of January, A.D. 1945, and all parties indebted to the said Estate are required to pay the amount of their indebtedness to me forthwith.

DATED at Prince Rupert, B.C., this 7th day of December, A.D. 1944.

NORMAN A. WATT,
Official Administrator,
Prince Rupert, B.C.

HOLD INQUEST INTO DEATH OF GEORGE ROSS

Sheriff M. M. Stephens empanelled a jury which viewed the body of George Ross, elderly watchman who was killed when struck by a car on Second Avenue Wednesday night, at 10 o'clock Friday morning and later retired to the court house to hear evidence. Evidence of identification was given and the hearing adjourned until next Thursday. Jurors are Robert McKay, Angus McDonald, John S. Patrick, Cleve E. Keefer, Robert H. Thompson, and T. H. Sorenson.

Military authorities announced yesterday that investigation into the accident is continuing. Pending result of the inquest starting Friday by British Columbia authorities, the alleged driver is being detained by the military. If the inquest indicates action should be instituted against any person or persons, the Canadian authorities have every opportunity of taking whatever action they deem necessary, a military statement said, continuing that "this arrangement is the result of an agreement between the Governments of the United States of America and the Dominion of Canada reached earlier in the year. The people of the United States have full faith in the Canadian courts and are entirely willing that the criminal jurisdiction over American civilians in cases of this nature should rest with the Canadian authorities if they elect to take action. If the Canadian authorities decline to exercise their prerogative as outlined in the agreement between the two Governments, any action deemed nesessary will be taken by the United States officials." T. W. Brown, local barrister, is the legal advisor for the persons involved.

Army officials took immediate cognizance of the fatal accident which occurred Wednesday evening on Second Ave. in which the civilian employee was involved. A preliminary investigation was started directly following the accident. The details at this time are not clear enough to permit enlargement, but further facts will be given as soon as they become definitely established, the military authorities said.

KING GEORGE CAFE

Special Chinese Dishes

Chop Suey
Chow Mein

Hours 10 a.m. to 1 a.m.
2nd Avenue and 8th Street

BARR & ANDERSON
LIMITED

Plumbing and Heating
Automatic Sprinkling and Coal Stokers

Corner 2nd Ave. and 4th St.

Phone Red 389 P.O. Box 1294

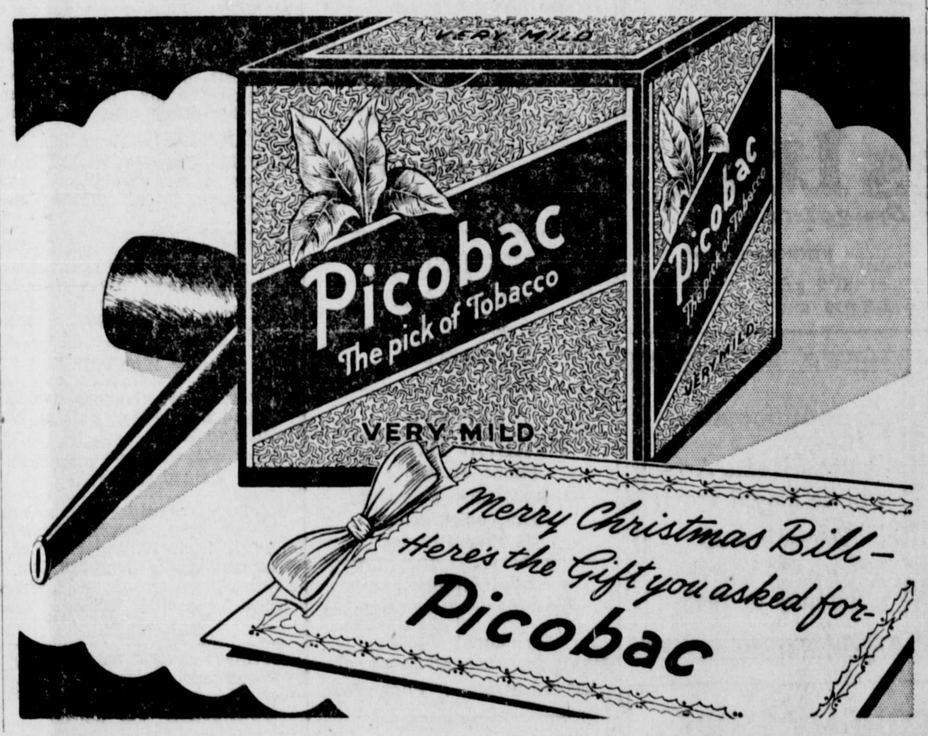

REID'S CAFE

SPECIAL SUNDAY DINNER

5 to 8 p.m.

★ ★ ★

Special Noon Day Tasty Lunches, 35c and 40c

Every Day Except Monday. Phone 313

PLACE AN AD IN THE DAILY NEWS—CIRCULATION COUNTS.

CANFISCO LTD. FISHERY PRODUCTS

The Seal of Quality

BRITISH COLUMBIA'S

FINEST SALMON

MAKE YOUR—
CHRISTMAS CARDS
AND
NEW YEAR CALENDARS
Distinctive
with our
Local Views
•
WRATHALL'S
Photo Finishing
THIRD AVENUE

RUPERT'S THREE BIG STORES

LESS LIQUOR FOR ONTARIO

TORONTO, Dec. 16 (CP)— Ontario's new Liquor Control Board chairman, William G. Webster, indicated last night that the province may reduce its liquor ration again. Mr. Webster said that Ontario may return to the 13-ounce monthly ration instead of the 26 ounces now given to permit holders. He did not say when the cut may go into effect but indicated it might be next April.

DAILY NEWS WANT ADS.

FOR SALE

FOR SALE — Girls' new ice skates, size 4. 1108 7th Ave. East.

FOR SALE—Cocker spaniel. Call Black 623. (299)

FOR SALE — Complete bedroom suite. Phone Blue 925. (294)

FOR SALE—Two-roomed cabin, well furnished, new floor coverings. Apply City Rest Room. (294)

FOR SALE—Bicycle with accessories. $40. Phone Black 588. 933 11th Avenue East. (294)

FOR SALE—House, 7 rooms and bath. Splendid condition Garage. $3,000. Terms. Occupancy Jan. 15-Feb. 1. G. P. Tinker Co. (tf)

FOR SALE — Roller canaries, males and females, club, rung. Good singers. Reasonable price. Box 315, City. Phone Blue 519. (295)

FOR SALE—Pure-bred spaniel puppy; also studio lounge, like new. Apply 417 Dunsmuir St. (294)

Get quick action! Get satisfaction! Use the Daily News classified ads to reach the largest number of newspaper readers in Prince Rupert.

FOR RENT

FOR RENT—Furnished room in exchange for light household duties. Phone Blue 497. (294)

WANTED

WANTED — Tricycle or small wagon. Call Black 623. (299)

WANTED—Child's kiddy car or tricycle. Phone 173 after 5 o'clock. (295)

WANTED — Small cook stove. Phone Black 614. (299)

WANTED — By local couple, small house. Phone Green 611. (295)

Y.W.C.A. Rooms Registry. Rooms urgently needed. Mrs. Noblston.

WANTED—Three-room furnished apartment by January 1. P.O. Box 1426. (304)

WANTED—30 to 100 H.P. Deisel engine. Apply to Hazelton Lumber Company, Hazelton, B.C. (294)

WANTED—Large size doll carriage in good condition. Will pay good price. Phone Blue 370.

WANTED—House or apartment, furnished or unfurnished. Non-drinkers, non-smokers. Will buy furniture if necessary. Phone Blue 997. (294)

HELP WANTED

WANTED—Housekeeper, live in. Phone Blue 699 or call at 722 5th Ave West. (tf)

WORK WANTED

WANTED — Position as housekeeper, by unemcumbered woman. Age 39. Willing to go far north. Apply Box 918 Daily News. (295)

PERSONAL

BAYZAND & SEELEY, Painting, Decorating, Kalsomining. All work guaranteed. Blue 378. "Satisfaction" our motto.

SCHOOLS AND COLLEGES

STENOS, TYPISTS, POSTAL CLERKS for Government war work. You can train at home. Free information, M.C.C. Civil Service Schools Ltd., Winnipeg.

YOU CAN RUN A HOME KINdergarten with our help. Canadian Kindergarten Institute, care M. C. C. Schools, Winnipeg, Man.

LOST AND FOUND

LOST—Jew Tong Lee lost his registration card and one house key. $5 reward. Katy's Kleen Kitchen. (294)

LOST—Two keys on ring, with small bone attachment, in vicinity of 3rd and 2nd avenues. Please leave at Daily News office. Reward.

LOST—Black pup, answers to the name of Pal. Please return to 140 7th Ave. East. (295)

High Praise For Christmas Drama

A good sized audience greeted the second performance of the dramatic cantata "The Lost Carol" at the Baptist Church last evening and high praise was elicited in the presentation of this impressive drama.

S. Calder and Miss Silverthorn played the leading roles of Mr. and Mrs. Franz Gruber with C. Reimer and Henry Bell as choir leader and repentant son respectively.

The children's stage choir consisted of Dianne Gilker, Jen Kelly, Elsie Schilder, Mary Calder, Hilda and Elsie Meufells. The tableau of the Father and Prodigal Son was impersonated by P. H. Linzey and Henry Bell.

The Good Samaritan tableau consisted of Chas. Morris, Dick Gilker, Guy Meuffels, Wesley Hughes and Jack Bougress.

The tableau of the Nativity was presented by E. Wright, Geo. Willis, G. Flynn, Betty Blake, Jennifer Kelly, Elsie Schilder, Elsie Meuffels and Mary Calder. The senior choir of the church rendered the carols and songs in a creditable manner under the capable leadership of Clarence Reimer.

The play was directed by P. H. Linzey.

LADY SUP'T IS APPOINTED

Miss P. M. Mooney, R.N., to Take Charge of Prince Rupert General Hospital

Miss Phyllis M. Mooney, R.N., who for eleven years was operating room supervisor and on occasion acting lady superintendent of the Prince Rupert General Hospital, has received the appointment of lady superintendent of the local institution. Chosen at a special meeting of the executive committee yesterday afternoon, she will assume her duties after the first of the year. She is at present visiting in the city, having arrived a few days ago from Creston where she has recently been acting as lady superintendent of the hospital.

Miss Mooney is a graduate of Boston General Hospital. Soon after graduation she went to the Orient and for a time was a surgical supervisor in a Rockefeller Foundation Hospital at Peiping, China. On her return to this country, she came to Prince Rupert and, after leaving here, spent a time at Pouce Coupe in the Peace River. Before the war she left for England and was in Nice, France, shortly before the conflict broke out. Then she returned to England and for the first couple of years of the war was engaged in civilian wartime nursing. Two years ago she returned to Canada.

CANADIAN ADVANCE GUARD

Early in 1944 an advance guard of 20 officers left Canada to go into action with Australian, New Zealand and United States forces in the Far East.

"SWEET AND LOW DOWN" COMING

Excellent Musical Picture Due at Capitol Monday

"Sweet and Low-Down," which stars Benny Goodman and His Band, Linda Darnell, Lynn Bari and Jack Oakie, comes next Monday and Tuesday to the Capitol Theatre.

It is the gay and heart-warming musical comedy story of one-night stands and big-league spots; the rivalries for the affection of the band's lone female singer; midnight-to-dawn jam sessions; the psychological changes in the bandleader's protege when he is catapulted from an unknown to too-sudden success; the drama of a slum-bred musician who meets—and falls for—a Park Avenue bred, symphony-grounded debutante.

In the gay and romantic story, Linda Darnell veers from a 16-year old disguise to her real role as a Park Avenue debutante whose dabbling in swing involves her in the romance of a lifetime. Svelte Lynn Bari appears as the band's vocalist—a cute trick who knows a few, while Jack Oakie handles the comedy assignment as the orchestra's frustrated unhandy man.

Playing the romantic lead opposite Miss Darnell is James Cardwell in his most important role to date. Others in the cast include Allyn Joslyn, John Campbell, Roy Benson and Dickie Moore.

Buy War Savings Stamps.

TODAY ONLY! Gary Cooper "STORY OF DR. WASSELL" (at 4:40 - 7:00 - 9:20)

STARTS MONDAY — 2 DAYS

Extra! ON THE SAME PROGRAMME
March of Time
Cartoon and Novelty

Complete Shows 1:00 - 3:02 - 5:04 - 7:06 -
Feature 1:47 - 3:49 - 5:51 - 7:53 -

SANTA SEZ: "Here's t Happiness Gift and it is rationed . . ."
GIVE THEM FOR XMAS Books of Theatre Tickets for Adults, Children, Men in Women in the Services.
Priced $1.00 to $2.25
Now selling at Capitol

SUNDAY — 2 P.M. "STORY OF DR. WASSELL" FREE — SERVICES ONLY

SUNDAY MIDNIGHT "SMART ALECS" Plus "Bullets for O'Ha

CAPITOL

Income Tax
Returns Prepared—See
R. E. MORTIMER
324 2nd Ave. — Phone 88

Delmore Frozen Fruits and Vegetables — Raspberries, Strawberries, Sliced Peaches
Enterprise Fruit Co.
PHONE 343

UNION STEAMSHIPS
SAILINGS FOR VANCOUVER and Way Points
Tuesday—SS Catala.
Friday Evening—SS Cardena
Sailings for Queen Charlotte Islands every ten days.
Further Information, Tickets and Reservations
FRANK J. SKINNER
Prince Rupert Agent
Third Ave. Phone 568

We can say this in three words...
BUY COAL NOW!
ALBERT & McCAFFERY, LTD.
116 —PHONES — 117

Santa Claus Headquarters
Your DRUG STORE
Perfumes & Toilet Articles
(By Molinard)

Ashes of Roses
Evening in Paris
Skylark
Scanty
Dorothy Gray
Elizabeth Arden
Pinaud Men's Sets
Seaforth Men's Sets
Tags and Seals and Gift Wrappings

Ormes Ltd.
The Pioneer Druggists
THE REXALL STORE PHONES 81 and 82
Open Daily from 9 a.m till 9 p.m.
Sundays and Holidays from 12-2 p.m. and 7-9 p.m.

BUSINESS AND PROFESSIONAL

IDEAL CLEANERS
"House of Better Cleaning"
Authorized "FLEXFORM SERVICE"
Shapes Dresses Without Guesses
Waterproofing a Specialty
PHONE 858.
Mail Orders—Box 99

BERT'S TRANSFER and MESSENGER
— Phones —
Days, Blk. 884 Nights, Blk. 152
Bert Bellamy Reg. Wilson
We Aim to Please
"You Call :: We Haul"
Lumber Baggage Freight, Express Household Effects
225 1st Ave. E. Prince Rupert,

MESSENGER AND TAXI
* * *
PHONE 65

HOTEL FRASER HOUSE
Phone Black 823
C. H. HICKS, Proprietor
Clean, quiet rooms.
714 Fraser Street

HELEN'S BEAUTY SHOP
Permanent Waving
Beauty Culture in all its branches
206 4th Street : Phone 655

SMITH & ELKINS LTD
Plumbing and Heating Engineers
Phone 174 P.O. Box 274

SHOE REPAIR
Work Guaranteed
Quick Service
103 9th Avenue West

GEORGE L. RORIE
Public Accountant, Auditor, etc.
Income Tax Returns Compiled
Besner Block Phone 387

Quick Delivery and Messenger
Office York Hotel, 3rd Avenue
Phone Green 504
DONALD & PETERSON

Meet Me at . . .
JOHNNY'S
★
JOHNNY'S SNACK BAR
(Our Coffee is Tops)

Announcement
Vance's Home Arts will be closed from
December 15
to
January 6, 1945

MUSSALLEM'S ECONOMY STORE
"WHERE DOLLARS HAVE MORE CENTS"
We have a complete variety of available
Groceries, Fresh Fruits and Vegetables
Tobaccos and Confectionery
FREE DELIVERY throughout the City three times weekly (Tuesdays, Thursdays and Saturdays)
Opposite Canadian Legion

THE REX CAFE
Now Open for Business
CHOP SUEY
CHOW MEIN
Opening Hours: 3 p.m. to 2 a.m.
2nd Avenue (Across from Prince Rupert Hotel)
Phone 173

PRINCE RUPERT
ROOFING CO.
Box 725
Specialists on Builtup Roofs
Repairs, Re-shingling
Free Estimates

WARNING
BECAUSE OF UNPRECEDENTED VOLUME OF MAIL AND SHORTAGE OF EXPERIENCED HELP
THE POST OFFICE
CANNOT GUARANTEE LOCAL DELIVERY BY
CHRISTMAS
OF ANY MAIL POSTED AFTER
DECEMBER 19th
Published by authority of Hon. William P. Mulock, K.C., M.P. Postmaster General

Steel Couches—slightly used, makes a double bed, Special $12.50
New Occasional Chairs—Covered with velour. Spring seats. Strongly built. Special prices. See them.
New Chesterfields—All-spring construction. Reduced price now, Set $169.00
White Enamel Gurney Range $65.00
1 Used Coal Range, 6 holes, like new $28.50
12 Dressers $27.50
B.C. FURNITURE
THIRD AVENUE — Black 324

THE BULKLEY MARKET
Features:
CENTRAL INTERIO
Beef : Pork
Poultry Products
Under Most Sanitary Conditions
311 Third Ave. Phone 1

MOTT ELECTRIC LIMITED
Electrical Contractors
COMMERCIAL INDUSTRIAL & MARINE ELECTRICIANS
Electrical Supplies—Home Wiring and Repairs
Offices in Vancouver and New Westminster
Phone Black 367 326 2nd Ave.