NORTHERN AND CENTRAL BRITISH COLUMBIA'S NEWSPAPER

The Daily News

XXIII, No. 235 234 — PRINCE RUPERT, B.C., THURSDAY, OCTOBER 5, 1944 — PRICE FIVE CENTS

PROVINCIAL GOVT
PROVINCIAL LIBRARY
130
31 Dec 44
Provincial Government

LIBRARY
VICTORIA, B.C.

Tomorrow's Tides
(Pacific Standard Time)

Friday, October 6

gh	4:05	19.9 feet
	16:02	20.9 feet
w	10:00	6.3 feet
	22:45	3.5 feet

Weather Forecast
For period up to 6 p.m. tomorrow.

Light to moderate winds, cloudy and cool today and Friday. Occasional rain showers today and light rain Friday.

Yesterday's Temp.: Max. 54, Min. 47

ritish Landings In Western Greece

ecruiting For Royal Canadian Air Force Ends

rete—

I POSITION ELESS

DON, Oct. 5 (P)—Following s by Allied forces, the n garrison on the island of appears to be in a hopeless n, particularly in view of lier Allied occupation of Island between Crete the Greek mainland.

Germans are reported wing from islands ring- Greece's southern tip but have been no indications they have yet evacuated

headquarters in Rome y announced that Crete een blockaded by Allied forces and reported con- g air attacks on Nazi in- tions.

HALIBUT SALES

American
a, 70,000, Atlin and Roy- and 13½.

Nine Miles To Belgrade

MOSCOW, Oct. 5 (CP)— The Russians drove westward along the Danube River through open country yesterday to within nine miles of Belgrade. Nearly all YugoSlav territory east of the big elbow formed by the confluence of the Danube and Tispa rivers is reported swept clean of German resistance. If the present rate of advance is continued, the Russians may be in Belgrade by the end of the week. In fact the YugoSlav capital may possibly fall in a matter of hours. One hundred thousand Germans are threatened with entrapment in YugoSlavia.

Russian armored spearheads advanced today upon Pancevo, rail junction less than nine miles northeast of Belgrade.

A Soviet communique announces only patrol activity in other sectors of the eastern front.

MEN NOW IN WILL FIGHT WITH JAPS

Change of Policy is Announced by Minister of War

OTTAWA, Oct. 5 (P)—Minister of Air C. G. Power announced today that recruiting for the Royal Canadian Air Force has been terminated. Canadian airmen will be recruited on a voluntary basis from existing Royal Canadian Air Force squadrons to fight against the Japanese.

Major Power also announced that a "first in, first out" general demobilization plan was under consideration and that an air crew reserve of 4200 waiting to start training would be given the chance of volunteering for either army or navy. If they do not volunteer they will be subject to call.

The commonwealth air training plan will continue to operate "so long as trained airmen are required to accomplish the defeat of our enemies," said Major Power.

CANADIANS ON GUARD—DEATH CLOSE BY—L.-Cpl. W. H. Harris, of Calgary, Alta., stands guard at a street corner in a liberated town near the Seine, completely oblivious of the two dead Germans at his feet.

Strike from Sea and Air; Patras Entered; Flying Fields Taken

Operations May Swiftly End German Rule Throughout Balkans—Extent of Resistance Not Yet Revealed

ROME, Oct. 5 (CP)—Striking from sea and air, British troops landed in western Greece, entered the port of Patras and seized airfields from which Royal Air Force Spitfires already are operating in support of an effort to drive out or destroy German garrisons The Allied Command, announcing the invasion today, said that landing forces made contact with the enemy both in Greece and adjacent southern Albania where other units went ashore ten days ago. There appeared to be strong possibility that the operations might swiftly end German rule throughout the Balkans.

There was no immediate report on the extent of German resistance at Patras, Greece's third largest port, but the Germans recently were said to have three divisions on the Greek mainland as well as other elements evacuated from Crete and the Aegean Islands.

Japs Hit At China

CHUNGKING, Oct. 5 (P)—Virtually acknowledging the loss of Paoching, the Chinese High Command said tonight that it had no communication with the defenders of that important position on the right flank of the Japanese advance toward Kweilin.

The Japanese are less than six miles from Foochow, last large China coast port held by the Chinese, and Chungking headquarters acknowledged that the enemy had made a successful landing in Fukien Province.

The new Japanese offensive near Foochow and the enemy drive in Kwangsi toward Kweilin indicates that the Japanese plan to seize United States air bases and deny Allied landing forces on the China coast protection of land-based aerial support.

Imperial Japanese headquarters had announced yesterday that the Japanese were driving on Foochow after a surprise landing in Fukien Province. The push toward this city was regarded as a logical action to counter any Allied plans for landing. At that time the Chinese High Command said there was no announcement on the landings which Tokyo said had occurred last Friday. Nor was any change reported in Kwangsi district.

SCOTTISH ON CALAIS DOCKS

LONDON, Oct. 5 — The First Ba[illegible] Canadian Scottish, Vict[illegible]h was at Prince Rupert [illegible] the war, played a promine[illegible] the occupation of Calais, it is revealed. They approached along a road from the west and occupied [illegible] dock area in the north of the city.

Battle of Germany—

ARNHEM AGAIN ACTION SCENE

General Steady Progress Made by Allies on Western Front

LONDON, Oct. 5 (P)—Fighting flared up again near Arnhem today as British infantry advanced a mile despite strong German resistance. An assault was launched south of Arnhem about two miles from the famous bridge in the direction of Pannerdensch on a six-mile front.

General steady progress was made by other troops on a 10-mile front south of Tildurg.

Tanks kept an American First Army attack under way in the Battle of Ubach Breach slowly and another advance of two miles was made.

To the west First Canadian Army troops hurled the Germans back from Forts Cappellen and Stardroek, five to seven miles north of Antwerp.

pressive Address—

UGH FIGHT AHEAD BEFORE PAN BEATEN, SPEAKER SAYS

Will Take at Least Two Years — Ten if China is Knocked Out

Declaring that the strength of the Japanese was underestimated, Dr. A. J. Brace, explorer and tor, who has spent 25 years in the Orient and son is an engineer on General Chiang Kai- 's staff, spoke before the Prince Rupert Gyro b at luncheon yesterday and advised his listeners not to think that there was any possibility of Japan cracking or quitting at least not for a long time. As a result of her conquests in eight months following Pearl Harbor, the Japanese Empire was never wealthier or better fed than it was today. Even if every city in Japan proper was destroyed, Japan would not necessarily be defeated for she had already prepared to move her government, if necessary, to Manchukuo where enormous war plants and supplies of all kinds were in readiness. The end of the war in the Orient, Dr. Brace forecast, would be in the interior of China or Manchuria and there would be many tough battles. He predicted that, unless the realistic Stalin came in to help the Allies, it would take at least two years to defeat Japan and, before she was stripped of her ill-gotten gains, many of "our" men would die. Once Hitler was beaten and the Allied fleets, air forces and men got together in the Pacific, things would really begin to move but "it makes me sick to hear people say that, after Hitler folds up, it will be only a few weeks before the Japanese will be disposed of."

Dr. Brace envisioned Allied strategy in the Pacific which would lead to the final defeat of Japan. He foresaw a great three-pronged offensive — one from the direction of India and Burma, a second from the Southwest Pacific through the island bases and a third and very important one up the Pacifice coast of America past Vancouver and Prince Rupert and on to Alaska and the Aleutians. The speaker stressed the important part that this part of the country was to play in the Pacific war and advised against any illusions that the war against Japan was as yet nearly won." "Mountbatten and the British in India and Burma

(Continued on Page 4)

TS MOLEST ANTS HERE

Rodent Situation Considered by Nurses' Association

Garbage disposal was one of chief topics of discussion at last meeting of the Nurses' ation of Prince Rupert on Monday evening at the Home.

Rats lately have become a ce to health and a nuisance the people of Prince Rupert their presence may be due improper garbage disposal" ding to a report of a committee chosen to look into the by the ascociation. In were cited where these have molested infants and ded dwellings throughout elly. Members of the committee were Mrs. Gordon Bryant, rman, Mrs. J. Sickler and V. Pick.

Guest speaker, Mrs. Douglas rd, recently from England, on nursing in England af- ich an open forum was

Mrs. J. Morrow presided.

RRY CHARLESWORTH DIES

COUVER, Oct. 5 — Harry worth, general secretary British Columbia School rs' Federation, died to- the age of 60 after a llness with heart trouble.

NOTICE

eting of the Prince Rup- n-Partisan Association held in the Eagles' Hall, 5th and McBride, on October 6, at 8:00

ers and those interested affairs are invited to

A. J. DOMINATO, Secretary.

Native Committed To County Court

Silas Innes, youthful native, charged with the theft of $117 from a boat at Cow Bay early Monday morning, appeared before Magistrate W. D. Vance for preliminary hearing and was committed to a higher court. He will come before Judge W. E. Fisher for election Friday.

Wife of Minister Dies at Ottawa

OTTAWA, Oct. 5 (P)—Mrs. J. A. McKinnon, wife of the minister of trade and commerce, died at her home here early today after a brief illness. She had suffered a heart attack recently.

MOSTLY AIR

As much as 90 percent of the volume of a piece of flannel may be composed of air.

Are On List—

HITLER AND AIDES DOWN FOR CRIMES

LONDON, Oct. 5 (CP)—Prime Minister Winston Churchill made it clear in the House of Commons yesterday that Adolf Hitler, Joseph Goebbels and Heinrich Himmler are on the British list of war criminals.

BEFORE COLUMBUS

Oranges were first introduced in Europe about 50 years before Columbus discovered America.

Mrs. A. J. Rottluf of Matsqui, has been visiting for the past week with her son and daughter-in-law, Mr. and Mrs. R. G. Rottluf of this city.

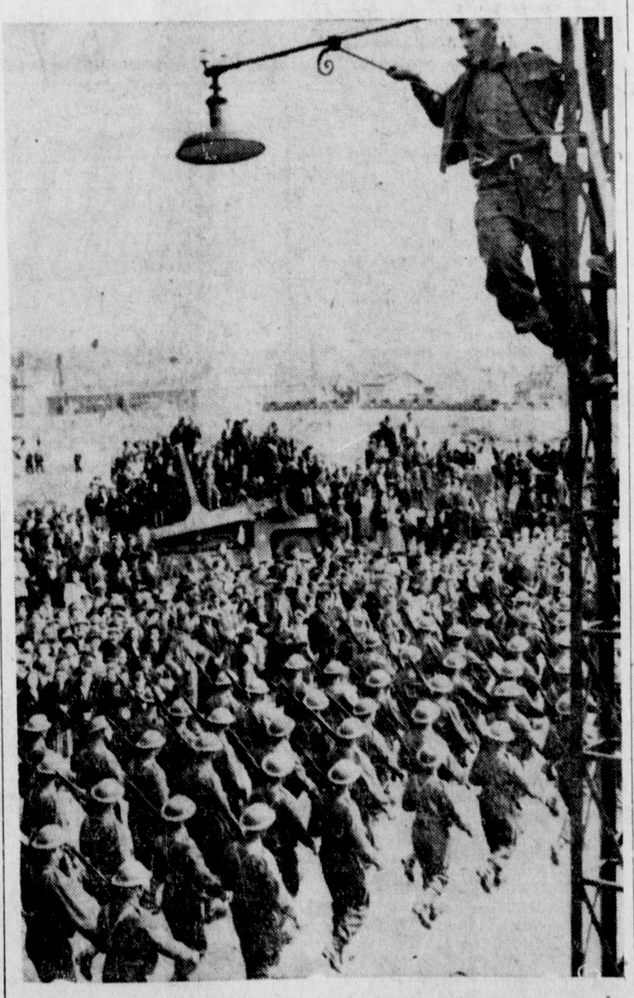

CANADIANS PARADE AT DIEPPE—A Canadian soldier gets a good view of his buddies parading in Dieppe, France, from a lamp pole. The Canadians paraded on September 3 to celebrate liberation of the French town and to observe the fifth anniversary of the entry of Great Britain and Canada into the war.

WAR NEWS

CANADIAN FLAT-TOP IN ACTION

OTTAWA — First action involving a Canadian aircraft carrier was disclosed today when the navy told of successful operations against the Norwegian coast in August in which the carrier Nabob and the Canadian destroyers Sioux and Algonquin took part with units of the British home fleet.

JAP FREIGHTERS SUNK

ALLIED HEADQUARTERS, New Guinea — Ten Japanese freighters have been sunk or damaged by Allied planes in recent sweeps over the Philippines, Celebes and Moluccas. Heavy bombers also hit Makassar Island with 35 tons of bombs, and unloaded 95 tons on Ceram.

U.S. BOMBERS NEAR TOKYO

PEARL HARBOR—United States heavy bombers struck to within 615 miles of Tokyo, hitting a Japanese cargo ship at Chichi Jima in the Donin Islands while two enemy planes watched but declined to give battle. Other Allied planes hit Paramushiro in the Kuriles, Marcus Island and Pagan in the Marshalls.

BORNEO OIL CENTRE BOMBED

ALLIED HEADQUARTERS, New Guinea — United States bombers struck for a second time at Balikpapan, main oil centre of Dutch Borneo, used by the Japanese, in the first big blow this year on that base. The raid ties in with Japanese broadcasts hinting that they are pinched for oil supplies. The Japanese sent up 30 interceptor planes, seven of which were shot down. Three U.S. bombers were lost.

JAPS AMBUSHED IN BURMA

KANDY, Ceylon—Allied patrols operating south of Tiddim in Burma ambushed Japanese supply columns, while the main body of British troops moved up a series of hairpin turns climbing to Tiddim, the Japanese base. The Indian corps in the last six months killed nearly 10,000 Japanese and took 450 prisoners, liberated 1,000 towns and villages in its 295-mile drive from Dimapur on the Assam-Bengal railway.

BATTLE OF ITALY

ROME—Indian forces of the British Eighth Army in the rain-drenched Adriatic sector occupied the village of San Donato, headquarters reported today. In the central Italian front British and American units of the Allied Fifth Army made what headquarters termed important gains. The Americans captured Montevenere and are fighting 1000 yards south of Loiano, key junction on the Florence-Bologna road.

COLOGNE IS BOMB STRUCK

LONDON—More than 1000 American bombers today hit German targets at Cologne, Rhine, Lippstadt, Paderborn and Muenster. Two main forces attacked choked rail terminals at Cologne and Rheine.

HIS CHARGE IS REITERATED

Connie Smythe Again Talks of Untrained Men in France

TORONTO, Oct. 5 (P)—Major Connie Smythe of Toronto, who returned to Canada recently to recuperate from wounds suffered in France, reiterated charges that Canadian reinforcements were untrained. He repeated that men sent to France were either youths who had only recently been called up or men from other services who were not trained in new work.

Oddfellows' Grand Master Visits City

Members of Prince Rupert Oddfellows' Lodge 53 gathered in their hall Tuesday night to welcome their provincial Grand Master, J. R. Hunter, of Nelson, who made an official visit to the local lodge.

At the end of the business meeting, Oddfellows and Rebekahs joined in an informal social evening during which refreshments were served.

Mr. Hunter left for the east Wednesday. He will visit lodges at Terrace, Smithers, and Prince George, returning south by the Cariboo highway.

Impeded Ship—

FIREMAN IS FINED $25

Case Under Shipping Act in Vancouver Disposed Of

VANCOUVER, Oct. 5 (P) — James McAllister, Victoria fireman aboard the steamer Wascana Park, was convicted in police court on a charge of impeding the ship's voyage while enroute from a South American port to Vancouver. He was fined $25 with option of thirty days' imprisonment.

The charges were laid under the Canada Shipping Act and followed refusal of the engine room crew to take the ship to sea until potatoes were placed on board.

The magistrate said the offence was serious. "However the matter could have been avoided if the master had not been so stiff-necked."

Similar charges against four other engine room men have been dropped.

Nearly 300 species of scallops are known to exist.

CARDINALS WIN TODAY

ST. LOUIS, Oct. 5—St. Louis Cardinals evened up the 1944 World Series 3 to 2 when O'Dea, pinchhitting for Bourbon, drove a long drive into right field which scored Ray Sanders in the eleventh. It was a great game of pitching and fielding. The Cards had scored in the third and fourth inning while the Browns evened it up in the eighth.

:: WANTED ::

Local Shipyard Requires Journeymen Helpers, also Rivet Passers and Markers. —Apply National Selective Service A.M. 150.

LEONINE LIFE SPAN

The natural life of lions is 20 years, but it has been found that lions in capitivity live longer.

The Daily News PRINCE RUPERT . . . BRITISH COLUMBIA

Published Every Afternoon Except Sunday by Prince Rupert Daily News Limited. Third Avenue.

G. A. HUNTER
Managing Editor

SUBSCRIPTION RATES

By City Carrier, per week	.15
Per Month	.65
Per Year	$7.00
By Mail, per month	.40
Per Year	$4.00

DAILY EDITION . . .
Thursday, October 5, 1944

EDITORIAL

UP FROM THE STREETS . . .

Rising from humble surroundings on Manhattan's lower East Side where he was born, Alfred Emmanuel Smith, who died yesterday, become one of the most popular and colorful figures in American public life of his time.

He was elected governor of New York four times, the first man to achieve that distinction, and in 1928 he was the Democratic party's candidate for President of the United States.

With a personality that appealed to the masses, Smith, while he was in the New York state legislature and after he became governor, often was likened to Theodore Roosevelt because of the aggressive manner in which he fought his political foes. Another quality that helped him was his ability to answer all questions put to him and to coin epigrams which caught the public fancy.

Even after his retirement from public life in 1928, when he turned the experiences of a lifetime of politics to business, Smith was in the public eye. The principal reason was his peculiar instinct of talking the language of the people. To thousands, he was never anything but "Al."

His retiremeunt from active politics followed his defeat by Herbert Hoover in the presidential election of 1928. It was only the second time in his life that he suffered a reverse at the polls. He carried only eight states but received more than 15,000,000 votes, 41.2 per cent of the total ballot, an unusual figure for a losing candidate.

Governor Smith rose to the high place he attained in his native state and in the nation by his own initiative and through opportunities that were largely of his own making. He had little or no formal education, having to earn his way on the streets of New York from the age of 12 when his father, a dairyman on the lower East Side, died.

But in the work and subject to which Smith devoted the greater part of his life — the science of government — none in his own state was better versed, and few statesmen in the country had a finer grasp of national problems.

BOND VALUE RECOGNIZED . . .

A favorable factor for the coming Seventh Victory Loan campaign is the developing "Victory Bond consciousness" of the public. Many people have built up a substantial reserve in Victory Bonds and are fully alive to the security value of their savings and to the post-war buying possibilities of this money a year or two hence.

They are also now fully aware of the fact that these bonds can be cashed in an emergency; also that these bonds pay double bank interest; and that one can borrow on them cheaply and readily in a pinch.

And they see all previous loan issues at par or better.

Had it not been for the patriotic necessity of buying Victory Bonds many individuals would not now have the comfortable savings backlog they have accumulated.

Canadians are also fully conscious of the fact that their savings, through Victory Bonds and War Savings Certificates, and the consequent reduction of needless spending, have been a potent factor in averting inflation, thus helping to keep Canada on an economic even keel.

Canadians are also aware that it is to their advantage to keep on saving, and postpone their buying, as the time is not far distant when we shall get better value for our money.

CANADIANS MOVE UP ON GOTHIC LINE NN ITALY — Men of a famous western Canada Scottish regiment advance to take over new positions during the assault on the Gothic line in Italy. The Nazis are reported to be giving up the line.

Portland Canal—

High Values In Gold Ore

Tide Lake Property Has Spectacular Values

STEWART, Oct. 5—Attention is again being directed to the upper Salmon River area in the Portland Canal Mining district owing to the spectacular assays being obtained from the East Gold claims of the Tide Lake Gold property owned by the Estate of the late Mrs. A. Campbell of Hyder, of which Mrs. A. Phillips of Hyder is the executrix.

The property is situated 37 miles from the village of Stewart, seventeen miles from the Big Missouri mine, and in the district where the Troy and the Salmon Gold are located. It is about 5 miles from the Troy and about 7 miles from the Salmon Gold. The property was originally located by the Jancowski Brothers and Harry Scovil who were very enthusiastic over the possibilities of the area, obtaining assays as high as $800 per ton, but were apparently unable to locate any quantity. After Mrs. Campbell acquired the property, values of over $3,600 per ton were obtained and Bert Olsen and Charlie Biehl leased it and made extremely satisfactory shipments, running $4,000 per ton.

This year Mr. Phillips put four men to work on the property getting out ore. The first shipments gave values of 12 ounces in gold and 22 ounces in silver. Another shipment of thirty-two sacks is being made and the values show a decided increase. The enrichment appears at a point 135 feet from the portal of the tunnel. A raise and a winze were put in there, a specimen from the raise assayed $42,800 and another somewhat similar specimen ran $15,630. A sample taken from one of the sacks of the shipment ran 354 ounces in gold and 700 ounces in silver or an approximate value of $12,740. Samples from the winze ran from 1.40 ounces gold and 16 ounces silver to 350 ounces gold and 508 ounces silver. A seven-inch width gives 350 ounces gold and 508 ounces silver. Three miners and a cook working since July 15 have taken out better than two tons of ore.

The Young pack train, operated by C. Walker, has packed in over 51/2 tons of supplies and Mr. Phillips says that it is his intention to operate all winter with a small crew of three men. A comfortable 14 by 18 foot bunkhouse has been constructed for their accommodation.

Queen Mary Chapter—

MUST WIN PEACE TOO

Dr. A. J. Brace Urges Women to Keep Up War Work

"All our work and sacrifice will be in vain if we lose the peace," said Dr. A. J. Brace in speaking before the Queen Mary Chapter, I.O.D.E., last night. "The women of the I.O.D.E. are doing magnificent work in this war but, when the war ends, we must be prepared to go the second mile which will certainly be a more difficult task.

"Let us not think Japan will be easily defeated. There is a long road to go yet and it will take the courage and fortitude of every one of us to continue till victory is won.

"Every woman must be prepared to take an intelligent and active part in the post-war reconstruction and rehabilitation and we must start now to prepare for that time. Only as we view the world as a brotherhood of nations and strive to unite all nations with equal privileges for all men regardless of race, creed or color, can we hope for a lasting peace."

Dr. Brace was introduced by the regent, Mrs. D. C. Stuart, following the regular monthly meeting of the chapter held at the home of Mrs. S. D. Macdonald Sixth ave. W.

The chapter continues its national and community work. Arrangements were made for sending Christmas parcels to all sons and husbands of members in the services. Money was voted to buy Christmas gifts for officers and men of H.M.C.S. Prince Rupert, also for the Jessie Burke Cancer Fund and for the purchasing of wedding gowns for British war brides.

Mrs. Carr reported excellent work being done by the refugee club and more material was ordered for clothing for bombed areas in Britain.

Sixty service bags were filled and sent to British women and children.

Members volunteered their services for the distribution of ration books October 19-21. The members continue their voluntary work at the Red Cross Hut at Port Edward.

Much regret was expressed at the loss from membership of Mrs. C. V. Evitt, Mrs. Dodimead and Mrs. Griffiths, all of whom have taken up residence in the south. One new member was welcomed to the chapter.

The next meeting will be held at the home of Mrs. E. V. Whiting with Mrs. Adcock and Mrs. McRae refreshment conveners.

MISS CAN CAR 1944, is Dianna Bliss, 18, aircraft worker of Canadian Car & Foundry, Montreal. She hails from Fredrickton, N.B., via Amherst, N.S., where she worked in the Canadian Car Anson plant. She is a Red Cross worker and blood donor.

TODAY'S STOCKS

Courtesy S. D. Johnston Co. Ltd.

Vancouver	
B. R. Con.	.09½
Bralorne	14.25
Cariboo Gold Quartz	1.95
Hedley Mascot	.71
Pend Oreille	1.22
Pioneer	3.75
Premier	1.35
Privateer	.38
Reno	.06
Reeves MacDonald	.24
Sheep Creek	1.05
Whitewater	.03¼
Oils	
Calmont	.22
C. & E.	1.75
Home	2.90
Royal Canadian	.03¼
Toronto	
Beattie	1.41
Central Patricia	2.20
Consolidated Smelters	50.50
Giant Yellowknife	8.65
Hardrock	.89
Kerr Addison	10.50
Little Long Lac	1.32
Madsen Red Lake	2.30
McLeod Cockshutt	2.80
McKenzie Red Lake	1.79
Moneta	.54
Pickle Crow	2.60
Preston East Dome	2.51
San Antonio	4.05
Sherritt Gordon	.68
Steep Rock	3.45

FOUR IS UNLUCKY

The numeral four is considered unlucky in Japan, it means the same as "death."

CFPR Radio Dial 1240 Kilocycles

(Subject to Change)

THURSDAY—P.M.
4:00—Sound off
4:15—G. I. Jive
4:30—Music America Loves Best
5:00—Caravan
5:30—World Series Summary
5:45—Indian Trails
6:00—Front Line Theatre
6:30—The People Ask
6:45—To be announced
7:00—CBC News
7:15—Promenade Symphony
8:00—Drama
8:30—Music of the New World
9:00—Blondie
9:30—Classics for Today
10:00—CBC News
10:10—Elmore Philpott
10:15—CBC News Roundup
10:30—Music Hall
11:00—Silent

FRIDAY—A.M.
7:30—Musical Clock
8:00—CBC News
8:15—Front Line Family
8:30—Morning Concert
9:00—BBC News
9:15—Morning Devotions
9:30—George Hall
9:45—Artie Shaw
10:00—Barnabas Von Gezcy
10:15—Johnny Mercer
10:30—Hillbilly Music
10:45—Seranade in Rhythm
11:00—Scandinavian Melodies
11:15—Studio Scrapbook
11:33—Message Period
11:35—Weather Forecast
11:36—Recorded Interlude
11:45—Raymond Scott

P.M.
12:00—Service Digest
12:15—To be announced
12:30—CBC News
12:45—Matinee Memories
1:00—New Clothes from Old
1:15—Spotlight Bands
1:30—One Night Stand
2:00—Silent

Are you entertaining out-of-town house guests? You will be doing them an honor by having us publish a personal note about their visit.

"Y" CAFETERIA HERE CLOSING

Easing up in Restaur- and Situation

The Y.M.C.A. Servicemen's Cafeteria, in operation in Prince Rupert for the past two and a half years, will close permanently this Saturday. Opened in 1942 when Prince Rupert was crowded and when line-ups were common at the local restaurants, the Y.M.C.A. Cafeteria ensured service personnel of a place to eat. It is estimated that during the many months of its operation, a total of more than 600,000 service personnel customers were served.

Now with the provision of additional restaurants and staff and wartime houses for war worker personnel, line-ups at the local restaurants have disappeared and it is possible to obtain quick and efficient service.

In line with its policy not to compete with local business except when absolutely necessary in their service to the troops, the Y.M.C.A. War Services have decided to close the restaurant operation in Prince Rupert, releasing its staff of cooks and trained workers for more vital war industry needs.

FIND IT with a Want Ad! Sell it with a Want Ad! Buy it with a Want Ad! Daily News classified section gets results.

TENDERS

SEALED TENDERS will be received by the undersigned up to noon of Monday, October 16, 1944, for the purchase of the gasboat "Hector," 28' by 8' by 3', 6 H.P. Vivian. The highest or any tender not necessarily accepted. Terms strictly cash. Norman A. Watt, Administor of the estate of Fred Stepko, deceased, Court House, Prince Rupert. (242)

The best buy in Monuments and Markers in B.C. is at National Monuments on 3rd Ave., first door West of Eaton's.
NATIONAL MONUMENT
P.O. Box 998. Prince Rupert

SAVOY HOTEL
Carl Zarelli, Prop.
Phone 37 P.O. Box 54
FRASER STREET
Prince Rupert

Meet Me at . .
JOHNNY'S
•
JOHNNY'S SNACK BAR
(Our Coffee is Tops)

Dibb Printing Company
OFFICE SUPPLIES
PRINTING
BOOKBINDING
STATIONERY
BIRTHDAY AND EVERYDAY CARDS
WATERMAN'S FOUNTAIN PENS
Besner Block, 3rd Street Phone 234

CANADA'S FAVOURITE!
FRY'S COCOA
EVERY CUP IS A CUP OF FOOD

PRESCRIPTION HEADQUARTERS
★ ★ ★
Down through the years, almost since Prince Rupert first existed, we have served the people. The prescription laboratory we have always tried to keep modern, with skilled pharmacists, quality, drugs, the best of equipment.
Ormes Ltd.
The Pioneer Druggists
THE REXALL STORE PHONES 81 and
Open Daily from 9 a.m. till 9 p.m.
Sundays and Holidays from 12-2 p.m. and 7-9 p.m.

Elio's FURNITURE STORE
Third Avenue, Prince Rupert

NEW ROYAL HOTEL
A Home Away From Home
Rates 75c up
50 Rooms, Hot and Cold Water
Prince Rupert, B.C.
Phone 281 P.O. Box 196

CANFISCO
The Seal of Quality
British Columbia's
Finest Salmon

UNION STEAMSHIPS
•
SERVICES TO
Vancouver, Victoria and Waypoints, Stewart and North Queen Charlotte Islands
•
Full Information, Tickets and Reservations
FRANK J. SKINNER
Prince Rupert Agent
Third Ave. Phone 568

Barr & Anderson
LIMITED
Plumbing and Heating
Automatic Sprinkling and Coal Stokers
Corner 2nd Ave. and 4th St.
Phone Red 389 P.O. Box 1294

We can say this in three words-
BUY COAL NOW!
•
ALBERT & McCAFFERY, LTD.
116 —PHONES — 117

LET'S NOT FORGET THE GIFT TO THE MAN IN THE SERVICE!
Although it's not too late to send an overseas gift time for Christmas, there's the man in the service here in the country who would like a thoughtful too! Choose from a fine selection of appropriate here, all priced under $1.00!
•
THE VARIETY STORE

RUPERT BRAND
SMOKED
Black Cod
Smoked Daily
•
Canadian Fish & Cold Storage Co. Ltd.
PRINCE RUPERT BRITISH COLUMBIA

A CLASSIFIED AD IN THE DAILY NEWS WILL BRING RESULTS

You're getting ALL the Vitamins and Minerals you need"

With three average-good meals a day including fruit juice plus Ovaltine night and morning you're getting all the *extra* vitamins and minerals you need, besides quick good energy elements and muscle building proteins.

Just follow this recipe for better health—

3 MEALS A DAY + OVALTINE NIGHT AND MORNING

Get Ovaltine today at drug or food store.

OVALTINE

THE PROTECTING FOOD-DRINK

139

TY GUESTS AT EWELL PARTY TROTTERS

honor of Mr. and Mrs. W. otter, who are leaving Sat- to take up residence in George, about 30 friends red at their home on Sixth last night to hold a sur- party for the popular

nged almost sponstan- the party was gay, and eatured by the presentation ee beautiful pictures to Mr. Mrs. Trotter. The presenta- was made by Stan Saville half of the guests.

and Mrs. Trotter, who for- lived at Prince George, eturning there because the h of their family requires a ge of climate.

ests at the party were: Mr. Mrs. S. Saville, Mr. and Mrs. Johnston, Mr. and Mrs. E. unders, Mr. and Mrs. J. R. en, Mr and Mrs. Alex Xan , Mr. and Mrs. Clarence mpson, Dr. and Mrs. R. C. ford, Mr. and Mrs. C. M. ford, Mr. and Mrs. John ow, Mrs. C. S. Von Auron, and Mrs. G. L. Taylor, Mr and Mrs. J. G. Garrett, Mr. and Mrs. G. D. Bryant, Jack Mussallem, Mr. and Mrs. L. M. Asemissen.

Announcements

Catholic Bazaar, October 4 and 5, K.O.C. Hall.

Eastern Star Tea, Oct. 5.

Dry Dock Employees Welfare Association Dance, Staff Dining Hall, Friday, Oct. 6 ad Oct. 20. Music by Swing Quintette.

Canadian Legion W.A. Dance and Grand Drawing, Oddfellows' Hall, Oct. 6.

Little Norway Tea, October 7, Lutheran Church.

St. Andrew's Cathedral W.A. tea, home of Mrs. C. C. Mills, October 11.

Presbyterian tea, Church Hall, October 13.

L. O B. A. Dance, Oddfellows' Hall, Monday, Oct. 23, 9:30-1:30.

Rebekah Fall Bazaar, Oddfellows' Hall, Oct. 26, 2 p.m.

L.O.B.A. tea, October 27.

Hallowe'en Dance, Oddfellows' Hall, October 31.

Presbyterian Bazaar, Nov. 9.

St. Andrew's Cathedral Fall Bazaar, 3 p.m., Nov. 16.

St. Peter's Fall Bazaar, November 23.

Cambrai Chapter, I.O.D.E., Fall Tea—Nov. 23.

United Church fall sale, Thursday, December 7.

BRITISH COLUMBIA PACKERS, LTD.
Vancouver, Canada

SPECIAL!

Limited Number Home Work-Shop Mandrells

Complete with Bearings and V Pulley. Shaft is approx. 13" long, 5/8" round, with 1/2" thread, 2" collars.

PRICE PREPAID TO YOU, $5.95

Send Post Office or Bank Money Order with order to

ACME MACHINERY

1547 Main Street, Vancouver, B.C.

MUSSALLEM'S ECONOMY STORE

"Where dollars have more cents"

We have a complete variety of available

Groceries, Fresh Fruits and Vegetables

Tobaccos and Confectionery

FREE DELIVERY throughout the City three times weekly (Tuesdays, Thursdays and Saturdays)

Opposite Canadian Legion

PRINCE RUPERT

ROOFING CO.

Box 725

Specialists on Builtup Roofs

Repairs, Re-shingling

Free Estimates

PACIFIC CAFE

Special:

Chinese Dishes

Chop Suey

Chow Mein

Hours 6:00 a.m. to 2:00 a.m.

Local News Items . . .

PHONE 86 TO CONTRIBUTE PERSONAL AND NEWS ITEMS

▲ CFPR—6:30 p.m. Nutrition Broadcast.

Mr. and Mrs. R. L. McIntosh have returned to the city after spending the season at their summer home at Terrace.

▲ Just arrived—Girls' and Boys' three-piece coat sets. Wee Tots Shoppe. (235)

Mr. and Mrs. W. G. Lloyd of Digby Island are leaving tonight for a months holiday trip to Vancouver.

▲ S.O.N. Meeting, October 5. (234)

Sergeant and Mrs. Charles Mayo of Terrace motored into the city for a brief visit yesterday for a brief visit on business. They have recently purchased a piece of land just across the Skeena River bridge from Terrace and plan on building a home there.

Chest Colds

To Relieve Misery Rub on Tested VICKS VAPORUB

Shot Up With Shrapnel In Italian War

Sergeant and Mrs. Fred Roberts, 513 Eleventh ave E., have received word that their son, Private W. H. Roberts, was wounded in Italy August 31 and is now in hospital in England where he is reported to be doing well. "Bill," as he is familiarly known, was wounded by shrapnel in the left arm and leg and right leg and hip. The shrapnel was removed, wounds stitched and he was taken by plane to England. "Bill" was in Prince Rupert taking a motorcycle course before proceeding overseas.

Birth Notice

Born to Lieutenant and Mrs. Peter Husoy (nee Elsie Giske) at the Vancouver General Hospital on October 3, 1944, a son.

Funeral Notice

Funeral services for the late Edmond LeSieur will be held at the Church of the Annunciation on Friday, October 6 at 10 a.m.

Provincial Constable E. W. Bell of Port Essington returned Wednesday from an escort trip to New Westminster.

▲ Meeting of Job's Daughters, Friday, Oct. 6, 7:30 p.m. Initiation, Silver March and Bingo. (235)

Private Fred Roberts, who has been stationed at Calgary with the Artillery and who is being transferred East, has been paying a visit here with his parents, Sergeant and Mrs. Fred Roberts. The father is with the Royal Canadian Engineers here.

War In Orient—

NAVY HEARS CHINA TALK

Dr. A. J. Brace Speaker at Drill Hall

Reopening of the Burma Road and ejection of the Japanese forces from China are necessary before the Allied assault on the Japs' home islands, Dr. A. J. Brace, explorer and educator in China for 25 years, commented in an address last night before naval and sea cadet officers and ratings and guests in the Naval Drill Hall.

Dr. Brace added that even, if all their cities are destroyed, the Nipponese will move their centre of resistance to Manchuria where they have been secretly building war plants and storing oil.

In outlining the dangers of travel on the old Burma Road the speaker revealed that 1700 trucks have plunged over cliffs from the time the road opened until it was closed by the enemy.

He pointed out that in the last four months the Japs have taken more territory in China than they did in the four previous years.

Prior to the address, the H.M.C.S. Chatham band, under the direction of Chief Petty Officer Noakes, played a number of marches.

WANTED—By the Daily News, an opportunity to show you how quickly and efficiently our classified ads work.

NEW BOOKS IN LIBRARY

The Public Library has received a shipment of new books both for the free adult and children's section. The shipment also includes some books for the pay section. Below is a partial list:

Adult Section—Fiction

"Joanna" (Ashton).
"Land I Have Chosen" (Berlin).
"Cherry Harvest" (Clements).
"The Rebellion of Leo McGuire" (Davis).
"In What Torn Ship" (Eaton).
"Simone, a Novel" (Feuchtwanger).
"Trumpets to Arms" (Lancaster).
"Out on a Limbo" (MacMurray).
"Lebanon" (Miller).
"The Emperor's Physician" (Perkins).
"A Life for Isabel" (Rinehart).
"Leave Her to Heaven" (Williams).

Non-Fiction

"The Island of Desire" (Frisbie).
"The Nazis go Underground" (Riess).
"Quebec: Historic Seaport" (de la Roche).
"One Damn Thing After Another" (Treanor).

Mysteries

"The Frightened Pigeon" (Burke).
"Dogwatch" (Coffin).
"The Book of the Dead" (Daly).
"Unneutral Murder" (Footner).
"Intrigue for Empire" (Knight).
"Rim of the Pit" (Talbot).
"The Black Path of Fear" (Woolrich).

Juvenile Section

"Birthdays for Robin" (Sewell).
"Little Lame Prince" (Mulock).
"Pollyanna—Pollyanna Grows Up—Pollyanna of the Orange Blossoms" (Porter).
Dr. Doolittle's Zoo—Dr. Doolittle's Return" (Lofting).
"Fiddler's Quest" (Lynch).
"Made in Canada" (Bonner).
"Penny Marsh and Ginger Lee Wartime Nurses" (Deming).
"Beverley Gray, Freshman" (Blank).
"Curly Tops at Cherry Farm" (Garis).
"The Haunted Bridge" (Keene).
"Cave Twins—Irish Twins" (Perkins).
"Bomba: The Jungle Boy" (Rockwood).
"Buddy on the Farm—Buddy in School" (Garis).
"Flickering Torch Mystery" (Dixon).
"Pursuit Patrol" (Dixon).
"The Redhead Outfield" (Grey).
"Bird Book for Children" (Burgess).
"The Book of Great Musicians" (Scholes).
"A History of the Earth" (Finnemore).

Catholic Ladies—

BIG BAZAAR DRAWS MANY

Redecorated Parish Hall Attractive Scene of Two-day Affair

The Knights of Columbus War Services Hut, resplendent in its new renovation and redecorating, is being given over for a couple of days to the annual bazaar of the Catholic women. The big annual event was in full swing yesterday afternoon and last night and is continuing this afternoon and tonight. As usual, it is drawing large numbers of visitors with men joining the ladies in considerable numbers in the evenings. There are many interesting features to attract patronage.

The event is under the general convenership of Mrs. J. J. Gillis and the following ladies are assisting:

Sewing—Mrs. E. J. Fitzpatrick, Mrs. Bouzak, Mrs. J. Murray, Mrs. M. McArthur, Mrs. Bilton and Mrs. M. Turgeon.

Home Cooking—Mrs. Frank St. Amour, Mrs. Stephen Dumas, Mrs. Carr sr., and Mrs. Peter DeJong.

Novelties—Mrs. H. F. Glassey, Mrs. M. P. McCaffery, Mrs. W. W. Rogersons Mrs. James Forman and Miss Margaret McCaffery.

Tea Room—Mrs. William Brass and Mrs. J. L. Blain, pouring; Mrs. James McNulty, cashier; serviteurs, Mrs. Morrow, Mrs. Theo Fortune, Mrs. Halas, Miss Teresa Filiuart, Miss Olive Van Cooten, Mrs. R. E. Moore and Miss G. Doiron.

Fish Pond—Mrs. Louis Amadio and Mrs. Jack Gillis.

Hot Dogs—Mrs. A. Smith, Mrs. Joseph Garon, Mrs. J. F. Ritchie and Mrs. L. Doiron.

Raffles—Father W. F. Lantagne and Mrs. G. P. Lyons.

Last night the entertainment featured bingo in charge of C. O. Rimmer, J. Langevin and Peter DeJong.

MEN...

• It's time to think of a Suit for fall. This season, as in the past, Fashion-Craft leads in style and value.

• Although restricted quotas limit selection, we have a very nice range to show you, at prices that compare favorably with pre-war costs.

• Fabrics include tweeds, worsteds and twills, in shades of blue, brown, grey and black.

SEE OUR SHOWING AT

$30.00 — $33.50

$36.50 — $40.00

Watts & Nickerson

MEN'S and BOYS' CLOTHING

PHONE 345 — FIVE-THREE-TWO THIRD AVENUE

Atlas Boiler Works

Electric, Oxygen, Acetylene Welding, Blacksmith, General Repair.

Phone Red 884

Fresh Local Raw and Pasteurized MILK

VALENTIN DAIRY

PHONE 657

J. H. MAIR

Furniture and Auctioneer

•

AUCTION SALES ARRANGED AND CONDUCTED

•

NEW AND USED FURNITURE

•

VALUATIONS AND ESTIMATES

•

632 3rd Ave. Blue 69.

Prince Rupert, B.C.

THERE MAY BE A COAL SHORTAGE THIS WINTER! Put a cord of wood in your basement now as reserve.

HYDE TRANSFER

PHONE 580

KWONG SANG HING

HOP KEE

CHOP SUEY HOUSE

612 7th AVE. WEST

(Next to King Tai)

All your patronage welcome

Open 5 p.m. to 12 p.m.

Outside Orders from 2 p.m. to 12 p.m.

PHONE RED 247

KEEPING HOUSE IN WARTIME

Tasty and Easily Prepared Dishes - Simple, Seasonal and Savoury Recipes

Conservation - Hints -

Tip-off For The Brush-off

That's what these pearls on the subject of fall cleaning are! Take windows . . . what a bother to have to wash them! . . . but not so much trouble if you know the professional way to go about it. Of course, you know never to use soap . . . nothing harder to polish than a suds-streaked pane of glass. Use ammonia, four tablespoons to a gallon of clear, warm water will do the trick. A spray is the best way to apply it, but who has one these days! Take care not to spill the solution on any painted, lacquered or varnished surface . . . any of these take a narrow view of strong alkali. Do have a good polishing cloth. Chamois is best if you can find one, for it can do the same job year after year with no signs of fatigue but newspaper is not to be despised. Clear, warm water is best for mirrors . . . but be careful not to let it get on the silvered back.

These Germs Win

Time to switch from cold cereal to hot porridge . . . don't overlook the major league play-offs. Wheat germ vs. no wheat germ. The first team always wins. Add Vitamin B-packed wheat germ to hot cereal just before serving it to replace some of the flour in muffins and oatmeal cookies.

Lay Away Day

Yes . . . someday soon you'll say "I really must do something about the summer things . . . well, remember these pointers. Hats should be well brushed, stuffed with and wrapped in tissue to keep their chassis perky for next year, and put in hat boxes. All wash clohtes should be given a tubbing and stored bone dry, but neither ironed nor starched, in boxes. Shoes, cleaned, polished, stuffed with paper, trees for heavy shoes. Purses cleaned out and gloves washed. What you like to do with these is your affair but we like boxes for everything and everything in its labelled box. Bathing suits with any wool about them and any woollens you don't use in the fall or winter get the moth treatment. Use only recognized moth crystals . . . some don't do a pennyworth of good. Bathing caps, dusted inside with talcum. And last, any oiled silk bags, caps or raincoats stored where it is not too cold.

Something tasty and easily prepared; that's the order of the day for supper dishes. It's an order than can be readily filled at this time of year when the vegetables on the market are so abundant and adapt themselves so well to a variety of main course dishes.

Cauliflower Cheese Souffle

- 1/4 cup mild-flavored fat
- 1-3 cup flour
- 3/4 teaspoon salt
- Dash of paprika and cayenne pepper
- 1 1/4 cups milk
- 1 tablespoon finely chopped onion
- 1 cup grated cheese
- 4 egg yolks
- 4 egg whites
- 2 cups cooked cauliflower broken into flowerets

Melt fat in top of double boiler. Stir in flour, salt, paprika and cayenne, blending well. Gradually add milk and cook until thickened, stirring constantly. Add the chopped onion and grated cheese and stir until cheese is melted. Add slightly beaten egg yolks slowly, stirring constantly. Add cauliflower flowerets and fold in stiffly beaten egg whites. Turn into a greased baking dish, set in a pan of hot water and oven-poach in a moderate oven, 350 degrees F., for 45 minutes, or until a silver knife inserted in the centre comes out clean. Serve at once. Six servings.

Egg Plant Creole

- 1 medium eggplant
- Boiling salted water
- 3 tablespoons mild-flavored fat
- 1 small green pepper, chopped
- 1 small onion, chopped
- 3 tablespoons flour
- 1/2 teaspoon salt
- 1 tablespoon brown sugar
- 3 large tomatoes (peeled and chopped) or
- 2 cups chopped canned tomatoes
- 1/2 bay leaf, crushed
- 1/8 teaspoon cloves
- 3/4 cup bread crumbs
- 1 tablespoon butter or
- 3 tablespoons grated cheese

Peel and dice eggplant. Cook for 10 minutes in a little boiling salted water. Drain, Place in greased baking dish. Melt fat, add green pepper and onion and saute 2 minutes. Add flour, salt and sugar, blend well. Add tomatoes, crushed bay leaf and cloves and continue cooking 5 minutes. Pour the tomato sauce over eggplant and top with bread crumbs which have been combined with the butter or grated cheese. Bake in moderate oven, 350 degrees F., for 20 minutes. Six servings.

THE MARKETS

Vegetables

Cooking Onions, No. 1 Cal., 3 lbs. for	.20
Vegetable Marrow, lb.	.10
Parsley, bunch	.10
Beets, local, lb.	.07
Parsnips, local, 3 lbs.	.25
Turnips, yellow, lb.	.04
Turnips, white, local, lb.	.05
Potatoes, new, 8 lbs.	.25
Local Carrots, lb.	.07
Tomatoes, outdoor, 3 lbs.	.25
Cauliflower, each	.45
Lettuce, 2 lbs.	.25
Celery, lb.	.09
Cucumbers, 2 for	.25
Red Peppers, lb.	.34
Green Peppers, lb.	.22
Silverskin Onions, lb.	.10

Ration News

New Ration Book

This is how you will get Ration Book 5, which will be distributed during the week, October 14 to 21. Fill out the stub (both back and front) of the "K" coupon sheet in your Ration Book 4—but do not on any account detach it. Take the book to your nearest distribution centre to have the "K" sheet detached and a new book issued to you.

Valuable Document

Ration Book 5 contains coupons for 50 weeks, so you will have to protect it against damage for a longer time than any of the previous ones.

Glamor Note

More than one color leather is now permitted in women's shoes, provided that no more than 30 percent of the uppers is made of leather.

Bows and Buckles

Metal buckles are allowed on women's shoes. Likewise perky bows.

Second Cup Allowed

It is up to hotels, restaurants and other places serving meals to decide whether they will return to the practice of serving a second cup of coffee or pot of tea on request and whether or not they will charge for it. If an additional charge is made, it must not be more than the price listed on the menu. No sugar is allowed for the second serving.

Dark Honey

Because few housewives use their preserves coupons for dark honey, industrial users such as bakers and confectioners may buy the darker varieties if authorized to do so by the Sugar Administrator.

Keep Ration Book 4

We will continue to use Ration Book 4 until we come to the end of the sugar, butter and preserves coupons in it. The number of the coupons in Ration Book 5 will follow right on after those in our present book.

SUNRISE BEAUTY SALON

Esther Tarleck from the Li-Art Beauty Salon of Vancouver will be in charge of the Sunrise Beauty Salon during the absence of Miss Violet Mah.

•

Specializing in Cold Waving and Hair Styling

•

Phone Blue 943 — Cor. 6th Ave. and Fulton Street

Julia Arthur

DRESS PUMPS

In British Tan and Golden Tobacco Colors with Dress Cuban and Low Cuban Heels.

Perfect fitting Elasticized lines

Black Kid Tango Pumps

Just arrived

•

Family Shoe Store Ltd.

"The Home of Good Shoes"

Armstrong's Store

Cow Bay

We have a complete variety of available

Groceries, Fresh Fruits, Vegetables Tobaccos and Confectionery

NOW OPEN FOR BUSINESS

EARLY ADVERTISING COPY WILL BE APPRECIATED

Created by AMERICA'S FAMOUS HATTER

YOUR *Fall* FASHION FAVORITES

ADAMROYAL

Look your best this Fall in fine felts that are noted for smartness, style and comfort . . . you can select your favorite from a wide variety of the latest fashions.

$6.00

EXCLUSIVE IN PRINCE RUPERT

RUPERT MEN'S & BOYS' STORE

217 Sixth Street Just Around the Corner

CHIMNEY SWEEPING
OIL BURNERS CLEANED AND REPAIRED

New equipment and help assure you of a clean job.

Phone Black 735

•

HOME SERVICE HANDYMAN

KING GEORGE CAFE

Special Chinese Dishes

Chop Suey
Chow Mein

Hours 10 a.m. to 1 a.m.

2nd Avenue and 8th Street

Corner of 6th and Fulton

HALF MOON SNACK

(Manager, George Lum)

•

OPENING FOR BUSINESS
Saturday, September 23

Specializing in
LUNCHES
CHOW MEIN
CHOP SUEY

From 11 a.m. to 3 a.m.

Opposite Sunrise Grocery

The Offices of
J. M. S. LOUBSER
Doctor of Chiropractic
Will be CLOSED from Sept. 1st until Oct. 6th

J. L. CURRY
CHIROPRACTOR
If pain—Chiropractic!
If nerves—doubly so!
Smith Block Green 995

Games: Enjoy the Rainy Evenings with Games for the Whole Family!

Jigsaw Puzzles	40c - 75c
Crown & Anchor	75c
Truth and Consequences	75c
Rummoli	30c
Parchesi	35c - 80c
Canada Map Puzzle	40c
Darts	$2.50
New Easy Money	$2.50

McRae Bros. Ltd

A. MacKENZIE FURNITURE LTD.

A GOOD PLACE TO BUY

IN STOCK

LINOLEUM—For all your floors.
BED SPRINGS—All sizes.
BED MATTRESSES—All sizes.
BED PILLOWS—All feathers.

Phone 775 327 3rd Avenue

DAILY NEWS CLASSIFIED *Section...*

Classified Advertising is payable to the office at time of submitting copy for insertion

FOR SALE

FOR SALE—K45-10 horse Johnson outboard motor; slightly used. Ph. 94. (239)

FOR SALE—One 8-10 h.p. Acadia gas engine; heavy duty; new cylinder and piston; first class running order. $325 cash. Ph. Green 607. (236)

FOR SALE—Second-hand washing machine, $25; fair condition. Ph. Blue 501. (235)

FOR SALE — Modern 5-room house with bathroom, plumbing; fully furnished. Phone Black 392. (238)

USED TRUNK for sale. Ph. Black 392. (235)

FOR SALE — Battery electric mantle radio. 1133 7th Ave. E. Can be seen after 5 p.m. (234)

FOR SALE—Piano, in good condition. $150.00. 1717 Graham Ave. (235)

FOR SALE — Seven-room house and three-room cabin, situated on one lot and ½. $2000.00 cash or terms. Apply 549 9th Ave. West. Phone Blue 737. (235)

FOR SALE—One quarter section ranch at Wistaria Lakes District. House and barn, centrally located on main highway, near Post Office and school. For particulars apply W. King, Ambrose Ave. (234)

HELP WANTED

HELP WANTED — For local garage man, for tire repairs and lubrication work. Steady employment. Apply N. S. S. AM. 153. (242)

WANTED AT ONCE — Housekeeper, call at 208 4th Ave. West or phone 844. (234)

WANTED — Experienced shoe sales lady. Apply National Selective Service, A.F 149.

WANTED—Resident worker 35 or over, without family. Apply N.S.S. AF. 146. (tf)

SALESMEN WANTED—Write for our calendar side line selling proposition. Liberal commissions paid weekly. Applicants must have or be available for full time employment. Truro Printing & Publishing Co. Ltd., Truro, N.S. (234)

SALESMEN WANTED—To carry our popular side line of Calendars. Liberal commissions paid weekly. Applicants must have or be available for full time employment. Write Dominion Calendar Co., Truro, N.S. (234)

ROOM AND BOARD

ROOM AND BOARD for high school girl, in exchange for housework. P.O. Box 702. (236)

WANTED

WANTED—2, 3-room suite for couple. Write Box 854 Daily News. (242)

WANTED—1 or 2 furnished or unfurnished housekeeping rooms; services if required. Box 853 Daily News. (239)

WANTED—12-gauge shot gun in good shape for cash. Ph. 178. (239)

WANTED — Furnished bedroom for working girl. Write Daily News, Box 852, or Phone Blue 595. (238)

WANTED—3, 4 or 5-room furnished or unfurnished house; immediately. Phone Red 773. (237)

WANTED—Accountant and wife require small four or five-room house, close in. Will rent or buy at reasonable price. Phone 653 during office hours. (234)

WANTED—Board and room, or two rooms, self-contained. Phone 537. (234)

WILL BUY 22 pistol, in good shape, or trade new Montague flyrod, double taper silk line, and Pfleuger reel, all new. Call American Signals 382. (237)

WANTED TO RENT—Room in private home, for working girl. Phone 303 after 4. (237)

WANTED — Battery radio in good condition. Apply Box 417 Kitwanga, B.C. (235)

WANTED—2, 3, 4-room house or apartment, unfurnished. No children. Urgent. Reward. Phone Red 884. (234)

LOST

LOST — 5 keys on ring with black horse; finder please return to Daily News. (236)

PERSONAL

LESSONS in Pianoforte and Elocution. Nora L. Bird, Ridley Home, phone Red 822. (238)

GET SURE RELIEF with Lloyd's Corn and Callous Salve. 50c at Orme's Ltd. (236)

BAYZAND & SEELEY, Painting, Decorating, Kalsomining. All work guaranteed. Blue 378. "Satisfaction" our motto.

STEWART WAR FUND ANNUAL

Despite Few Workers Good Work Carried On

STEWART, Oct. 5 —The Portland Canal War Fund held its annual meeting on Wednesday last in the Stewart courtroom. The following officers were elected for the ensuing year:

President, Mrs. F. H. Lewis.
Vice-president, W. R. Tooth.
Treasurer, H. E. Woodford.
Secretary, W. Shields Orr.

Although handicapped by the loss of workers during the past two years, this organization has done very well. Eight hundred articles were donated during the year, including knitted items and clothing for the Aid to Russia Fund. Most of the articles were sent to the I.O.D.E. Donations were also made in cash to the Canadian Red Cross, The Sick Children's Hospital and other war charities.

The Portland Canal Chapter of the Women of the Moose has been the most active organization in the work of the Fund. The Canadian Legion, Anglican Church, Roman Catholic Church and the village council have also assisted in every way in this very important work.

With the renewed co-operation of Stewart and Hyder, the newly elected officers look forward to a good year's work.

Buy War Savings Stamps.

Save the Coupons for War Savings Stamps

BLUE RIBBON COFFEE - A Quality Product Moderately Priced

TOUGH FIGHT AHEAD

(Continued from page 1)

and the Americans and the Australians in the South Pacific have been doing a great job but they have only touched the fringe as yet," he asserted.

The speaker referred to the seriousness of recent reverses that China had been sustaining at the hands of the Japanese. After having stood up to seven years of war, having suffered casualties greater than any nation in this war or the least—eight million killed and nine million wounded, having been stripped of much of her food resources and having received a minimum of assistance from her allies, China was tired and hungry now. China was, however, vital to victory in the Pacific. If by any chance, she should be pushed out of the war, it would take ten years longer to defeat Japan.

Realizing the necessity of keeping the Allies from basing in China for attack, Japan had this year directed a new attack against China and, within the last four months, had taken more territory from China than in four ytars. The Japanese objective had been to obtain all the air fields, all the railways in China and destroy the crops and she had largely succeeded in doing so.

Dr. Brace, in the course of his address, told of the threat which had been presented to this coast on June 6, 1942, when the Unimak patrol of the United States Air Force had headed off a Japanese battle fleet and convoy which had undoubtedly been headed for Dutch Harbor and which, after being detected, had headed for Kiska and Attu and landed there to save face.

Dr. Brace, who had referred to how Generalissimo Chiang Kai-Shek was reorganizing China with the assistance of aides of the Christian faith who were helping him to establish confidence and unity, closed with an inspirational appeal to "keep faith with our allies," refraining from small bickering but keeping together in a spirit of give and take to win not only the war but the peace and a new world based on a solid Christain foundation.

The address was one of the most impressive that has been heard in many a day by a local service club and it was an ovation of applause that Dr. Brace received after its close. President Frank Skinner was in the chair and the speaker was introduced by Don Forward. Guests included S. C. Thomson and A. M. Davies, old personal friends of Dr. Brace from Y.M.C.A. days years ago in Victoria and S. J. Hatchett of Vancouver.

Plans were reported well under way for the special twenty-first anniversary party of the founding of the local Gyro Club to take place on Wednesday night of next week. Charter members of the club still in the city will be honored guests.

Theatre Redecorated—

New Colors At Capitol

Interior Decorators Putting Final Touches On Fine Job

A friendly new color scheme greets patrons of the Capitol Theatre these days as they pass through the foyer to enjoy a show. Interior decorators who have been at work for the last three weeks are now putting the final touches on a job which comes pretty close to having all the restful eye appeal that modern craftsmanship can devise.

But the decorators have not stopped at the foyer. They have put a new face on the whole interior and it has been a big job. However, the Capitol Theatre has not lost an hour's playing time because of it. Workmen began when the final show closed at midnight and continued until the theatre opened the following day.

And now the theatre is dressed up in a way that causes manager Dave Borland to accept a bit proudly the appreciative comments of his patrons.

"The interior of the building has been redecorated on modern lines throughout," Mr. Borland says. "The fancy, dust-catching decorations of the earlier period have been discarded in favor of simple, horizontal effects based on modern studies of color and design."

The man responsible for the work is John Girvan of Vancouver, a Fellow of the Institute of British Decorators, who was sent up from Vancouver to supervise. Mr. Girvan maintains a crafts and arts studio in Vancouver as well as being connected with the maintenance department of Famous Players. Assisting him were H. C. Tate, E. P. Saver, and James Girvan, Vancouver craftsmen, assisted by local decorators.

Mr. Girvan believes that the moving picture theatre is a source of community education as well as entertainment. He feels that the color schemes that establish the atmosphere in progressive theatres eventually find their way into modern nomes.

"The buff terra-cotta of the foyer walls and the soft green of the ceilings are especially chosen for their restful effect," he explained. "People are not aware of why they like them but it is because they are chosen on a sound scientific basis. They are not strikingly noticeable but they do assist in establishing a restful mood."

Mr. Girvan is particularly proud of two marble pillars standing at each side of the inner entrance to the foyer, the Corinthian capitals of which provide the only "gingerbread" in the interior, and create an interesting contrast to the dominating modern design.

Incidentally, all colors were chosen for their effect under artificial light.

In the body of the theatre the ceiling is of a light ivory with corners decorated with flaring triangles of buff and green. The ceiling is relieved with silver ribbons running the length of the house.

The walls are done in wire horizontal variations of a single color—buff. The lower band is a deep shade which borders on brown in the amber lighting; the middle shade is lighter, and the upper one is ivory.

In the ladies' room, which is done in soft green, a popular introduction is a six-foot high mirror and a shelf for handbags. Mr. Borland's office is finished in a similar shade of green.

Both Mr. Borland and Mr. Girvan expressed praise for the Vancouver and local craftsmen who did such high quality work in so short a time under difficult conditions.

IN THE SUPREME COURT OF BRITISH COLUMBIA
IN PROBATE
IN THE MATTER OF THE "ADMINISTRATION ACT" AND IN THE MATTER OF THE ESTATE OF JOHN MARTIN DUNN, DECEASED, INTESTATE

TAKE NOTICE that by Order of His Honour Judge Fisher, Local Judge of the Supreme Court of British Columbia, I was on the 22nd day of September, A.D. 1944 appointed Administrator of the Estate of John Martin Dunn, who died on the 1st day of May, 1944. All persons indebted to the said estate are required to pay the amount of their indebtedness to me forthwith and all persons having claims against the said Estate are required to file them with me properly verified on or before the 31st day of October, 1944, failing which distribution will be made having regard only to such claims of which I shall have been notified.

DATED at Prince Rupert, B.C., this 22nd day of September, A.D. 1944.

NORMAN A. WATT,
Official Administrator,
Prince Rupert, B.C.

- 3 - DAYS • Starts Today

EXTRA!

March of Time Presents
"British Imperialism"
World News

Capitol
A FAMOUS PLAYERS THEA

Complete Shows 1:00 - 3:01 - 5:02 - 7:03 - 9:04
Feature 1:31 - 3:32 - 5:33 - 7:34 - 9:35

"BUFFALO BILL" SHOWING HERE

Joel McCrea, Maureen O'Hara and Linda Darnell in Technicolor Epic

The dramatic and colorful figure of America's greatest frontier hero—"Buffalo Bill" and the thrilling story of his action-packed life are picturized in technicolor at the Capitol Theatre this Thursday, Friday and Saturday. Described as one of the mightiest thrill spectacle and adventure pictures ever filmed, it stars Joel McCrea, Maureen O'Hara and Linda Darnell. In fact, it is said to be the greatest western yet.

The photography was done in the state of Utah which presented suitable outdoor locale. There a fort and group of pioneer homes were built. An Indian village was also erected.

Indian pow-wows and hunts are among the sequences.

A notable supporting cast includes Thomas Mitchell, Buchanan, Anthony Quinn, oni Olsen, Frank Fenton, Briggs, George Lessey and Orth.

INDIAN LINGUIS

Most Indians in the western United States three languages; their tongue, English and Sp

THE REX CA

Now Open for Bus

CHOP SUEY
CHOW MEIN

Opening Hours
3 p.m. to 2 a.m.

2nd Avenue (Across
Prince Rupert Hot
Phone 173

POULSEN'S LUNC

IS NOW OPEN

6th Ave. E., Beside P.O. Station B.
"Select Lunches and Select Service"

Our stock fresh and complete, prices rig

POULSEN'S GROCERY

Courtesy and Service — Free Delivery — Red 44

NUTRITION WEEK — OCT. 2-7

SPONSORED BY CAMBRAI CHAPTER I.O.D.E. AND T
BOARD OF HEALTH NUTRITION COMMITTEE

2 PUBLIC DEMONSTRATIONS—
by Miss M. Baldwin, Nutrition Consulta
THE VANISHING VITAMIN
Tues., Oct. 3rd, 8 p.m., Booth High S
PACK A LUNCH THAT PACKS A PUNCH
Thurs., Oct. 5th, 8 p.m., Borden Street S

FOOD STORE DISPLAYS—Free Litera
Overwaitea — Sheardowns — Midway G

RADIO BROADCASTS—CFPR
6:30 p.m.—Monday, Wednesday, Friday

CAPITOL THEATRE—
Film—"Proof of the Pudding"

FORMAL OPENING OF
RUPERT BUTCHERS
UNDER NEW MANAGEMENT OF W. LOCK

•

Your Shopping Tour should include a visit to this nearby Butcher Shop where you'll always find an abundant supply of the

choicest of Meat

Fresh Fr and Veg tables season our own farm and by each

Complete line of groceries

ALL PRICED FOR ECONOMY HERE!

Delmore Frozen Fruits and Vegetables — Raspberries, Strawberries, Sliced Peaches.

Enterprise Fruit Co.
PHONE 343

Income Ta
Returns Prepared
R. E. MORTIM
324 2nd Ave. — Ph

Business and Professional

SEE . . .

F. MURPHY
FOR LUMBER

STOCK FOR ALL BUILDING PURPOSES

225 1st Avenue East
Phone Black 884

HELEN'S BEAUTY SHOP
Permanent Waving
Beauty Culture in all its branches
206 4th Street Phone 655

INTERNATIONAL CORRESPONDENCE SCHOOLS
Canadian Limited

B. F. Lovin, Representative

Box 526 1315 Piggot Ave.
Prince Rupert, B.C.

VAL SPIDEL
Floor Sanding and Finishing
Alterations and Repairing
Phone Green 880
General Delivery

GEORGE L. RORIE
Public Accountant, Auditor, etc.
Income Tax Returns Compiled
Besner Block Phone 387

HOTEL FRASER HOUSE
Phone Black 823
C. H. HICKS, Proprietor
Clean, quiet rooms.
714 Fraser Street

SMITH & ELKINS LTD.
Plumbing and Heating Engineers
Phone 174 P.O. Box 274

LONDON SHOE REPAIR
FINE REPAIR WORK DONE
733 2nd Ave.

LEARN FRENCH
Acquire a perfect pronunciation and a thorough knowledge of French grammar by a French professor. For further particulars apply the Daily News.

IDEAL CLEANERS
"House of Better Cleaning"
Authorized
"FLEXFORM" SERVICE
Shapes Dresses Without Guesses
Waterproofing a Specialty.
PHONE 858
Mail Orders—Box 99

Get quick action! Get satisfaction! Use the Daily News classified ads to reach the largest number of newspaper readers in Prince Rupert.