**Local Temperature**

Maximum 65
Minimum 51

PROVINCIAL LIBRARY VICTORIA, B.C.

# The Daily News

NORTHERN AND CENTRAL BRITISH COLUMBIA'S NEWSPAPER

**Local Tides**

Saturday, June 24

| | | |
|---|---|---|
| High | 3:14 | 19.9 feet |
| | 16:15 | 18.3 feet |
| Low | 9:55 | 2.9 feet |
| | 22:05 | 8.0 feet |

XXXIII, No. 147 — PRINCE RUPERT, B.C. FRIDAY, JUNE 23, 1944 — PRICE FIVE CENTS

PROVINCIAL GOVT. LIBRARY 130 Provincial Government 31 Dec 44

# Cherbourg Operations Are Satisfactory

OLD-BLOODED MURDER—

## Anthony Eden Tells British House of "Odious Crime" Which Surrounded Officers' Slaying

LONDON, June 23 (CP)—The House of Commons today heard Foreign Secretary Anthony Eden describe a story of cold-blooded murder by the Gestapo of 50 Allied air officers, including six Canadians, who were prisoners of war in Germany. Mr. Eden called it butchery and promised "exemplary punishment eventually for the murderers.

The slaying followed the capture of the airmen after an escape attempt at Stalugluftthree last March.

Eden said that "an explanation now put forward by the German government is in fact a confession of odious crime against the laws and conventions of war."

The Germans had said that there were mass escapes inspired by Allied general staff which made necessary special severe measures. Captain Eden denied there had been any such orders from British staff.

The Allied officers, including Canadians, were removed from prison and shot.

## CLEARING OUT JAPS

**Enemy Being Mopped Steadily Up in Northern India and Burma With Few Making Escape.**

KANDY, June 23 (AP) — The Allies have cleared enemy troops from the Imphal-Kohima road in Manipur State in continuing their offensive to drive the Japanese from northeastern India and north Burma.

The Chinese have captured Mogaung, southeast of Mogaung, clearing the road half a mile south of Mogaung base at Myitkyina, main Japanese north Burma bastion.

Japanese, attempting to escape entrapment by floating down the Irrawaddy River, were strafed or shot, only a few making their getaway.

## Honey Ceiling Prices Are Set

OTTAWA, June 23 (CP) — The Wartime Prices and Trade Board announces ceiling prices for honey effective June 26 which should afford the producers a higher return for No. 1 grade with lower for other grades.

## CREDIT IS DISCUSSED

**A. T. Tindle, Western Director of Dun & Bradstreet, Speaker to Rotary Club**

Credit in a changing world was the interesting subject of an address before the Prince Rupert Rotary Club at luncheon yesterday by A. T. Tindle of Vancouver, western director of Dun and Bradstreet. Mr. Tindle alluded to some of the changes in ideas and practice of credit which were being and would have to be made.

The speaker deplored the lack of practical business men in parliament and referred to the large number of lawyers and idealistic professionals who were making the laws of the country.

A. S. Nickerson, president of the club, was in the chair and there was a good attendance of members with a few guests.

Mr. and Mrs. E. T. Noel were here on Wednesday returning to Smithers from Vancouver. Following the recent fire at Smithers in which Mr. Noel lost his men's furnishings store, they have decided to move to Nanaimo where an established business has been purchased by Mr. Noel. They will be motoring south from Smithers in two months.

## Reds Still Drive On

**Continue to Shove Through Broken Finnish Defences in Direction of Helsinki**

**LONDON, June 23 (CP) — The Russians killed more than 2700 Finns yesterday in fighting on three fronts as Red armies drove through Finland's broken defence lines toward the capital city of Helsinki.**

**Soviet troops have advanced 10 to 15 miles in a drive west in the direction of Lake Ostero and have cleared a section of the Leningrad-Murmansk railway in the south along the Svir River.**

**In savage fighting 1450 Finns were killed.**

## Liberal Goes to Bloc Populaire

OTTAWA, June 23 (CP)— Emmanuel Danjou, Liberal member for Rimouski, crossed the floor of the House of Commons yesterday to join the Bloc Populaire party.

## Relief Being Arranged For Jap Captives

OTTAWA, June 23 (CP)—Prime Minister William Lyon Mackenzie King said he hoped arrangements could be made for regular service of mail and relief supplies to Canadians in Japanese territory.

## Housewives Had Part in D-Day

LONDON, June 23 (CP)—A great number of British housewives gave active assistance in preparing the Allied armies for the invasion.

They are grandmothers, old age pensioners, young girls, who worked for weeks packing invasion stores.

More than 375,000,000 articles were packed and ready to be shipped wherever any unit of the army needed spare parts for its equipment.

These women, working in barns, fire halls, schools or any building that could accommodate them had the job of coating such spares with preservative and packing it in a carefully labelled cardboard box.

Manufacturers who made the parts did not have the spare labor to pack the articles as carefully as experience in Italy and Sicily taught they must be packed.

## Carnival Queen Standings

| | |
|---|---|
| Betty Greig | 27000 |
| Eleanor Storseth | 22000 |
| Olive Huculak | 15000 |

COLLEGE OF CARDINALS

The Roman Catholic College of Cardinals, whem complete, is made up of 70 members of whom six are cardinal-bishops, 50 cardinal-priests and 14 cardinal-deacons.

## POST-WAR EXPORTS PROBLEM

**Government Non - Commital But it is Believed Would Welcome Multi-Lateral Agreements**

Frank Flaherty, just returned from London where he covered the conference of Commonwealth Prime Ministers, tells about British post-war trade.

By FRANK FLAHERTY
Canadian Press Staff Writer

OTTAWA, June 23 (CP)—Behind the enthusiasm with which political and business leaders in Great Britain back the idea of clearing channels of world trade after the war and creating an expanding world economy is an urgent need for increasing British exports.

Authorities estimate that if the British people are to import goods after the war on the same scale as before the war they must export from 40 to 50 percent more than they did before the war.

The principal commodities imported by the United Kingdom are food and raw materials for factories. Unless food comes in as before the standard of living will go down. Unless such raw materials as cotton come in as before British industry slows down, exports slow down and things become worse.

This necessity for more imports than before the war arises out of the price Britain has paid and is paying for the victory and freedom. Foreign investments which in earlier times brought millions of pounds in interest and dividends into British pockets have been cashed in to pay for war materials abroad or lost through conquest of territory by the enemy.

Proceeds from these investments enabled Britain to buy more goods from the rest of the world than it sold abroad. Now if the same amount of goods is to be bought more must be sold than before.

The problem is claiming the attention of both the government and business. For the immediate post-war period there is no particular concern. It is believed Britain will have to supply much to the rehabilitation of Europe and that continuance of the lend-lease or mutual aid principle will obviate any immediate difficulty over payments.

**CONTROL NECESSARY**

While it is fairly generally accepted that some control and direction must be given trade in the future it is recalled that Britain's wealth and prosperity in earlier times was largely built under a system of free trade.

Hard times came in the period between the wars when tariffs, restrictions and currency fluctuations became common. It was during this period that Britain turned from a policy of giving equal opportunity to all in the British market to preferential tariffs for Empire countries and bilateral agreements with others.

Now the question of the respective merits of bilateral or multi-lateral trade agreements is a live one. Pending an assurance that the rest of the world and particularly the United States will enter a multilateral trade system the British government has made no comment.

There is reason to believe, however, that if a multilateral arrangement can be made, whereby all of the leading nations would lower the barriers to trade and set up currency stabilization machinery, the British government would welcome such a step.

Participation in such an arrangement would probably mean the end of Empire preferential tariff either immediately or by a gradual process.

CONGESTED INDIA

The population of India numbers 338,119,000.

ALLIES FEED REFUGEES FROM MOUNT VESUVIUS—Soup kitchens set up by the Allied military government in Italy, are shown here. They serve the refugees of the San Sebastiano sector who had to flee from their homes in the wake of the Mount Vesuvius eruption, the worst in over 70 years.

## Russ Drive Is Opened

**So Say Germans Without Red Confirmation—Moscow to Berlin.**

**LONDON, June 23 (CP) — The Germans reported Friday the opening of the Russian summer drive.**

**The Germans said that the Russians had made small local advances on the White Russian front—the most direct route from Moscow to Berlin.**

**There was no confirmation from Russian sources.**

## SITUATION IS SERIOUS

**Chinese in Bad Shape in Central Part of Country as Japanese Continue to Make Headway.**

CHUNGKINK, June 23 (AP) — Japanese, driving south along the Siang River, have reached a point only 33 miles north of Hengyang and the threat to this strategic rail junction is said to be grave.

The Chinese have met the invaders at Shiwan, eight miles northeast of Hengshang.

The Japanese are now advancing along a 60-mile front from fallen Changsha.

## Teen-Age Marriages War Spurt

NEW YORK, June 23 (AP)—The war has greatly increased the number of marriages of boys under 20 and among both men and women over 35, according to The Statistical Bulletin of the Metropolitan Life Insurance Co.

The proportion of older brides for teen-age boys rose, to 1942, by 31.6 per cent, but among boys marrying at 16 and 17, more than half married older women. This tendency dropped with each added year, and among the 19-year-olds only one-quarter married older partners.

The increase in women marrying over 35 was 73 per cent. Among men over 35 the increase was about 65 per cent.

ONE LETTER SHORT

LONDON, (AP)—Mrs. M. Marks of Montreal, Y.M.C.A. club hostess, interviewed a dejected Canadian who had received an unpleasant cable from his wife. Trans-Atlantic investigation revealed the reason. The wife had received a cable from the husband in which one word was garbled. It read: "Am on leave in London. Having a wonderful time. Wish you were her."

## Fishermen's Floats Grant

A telegram received this afternoon from Olof Hanson, M.P. for Skeena, stated that an order-in-council had been passed authorizing expenditure for fishermen's floats at Prince Rupert. No details were given nor was the amount stated.

## DRIVE NOW UNDER WAY

**Pioneers' Home Campaign Committee inS ession Wednesday Night**

The Prince Rupert Pioneers' Home Fund Committee met on Wednesday on the eve of the opening of their campaign to raise at least ten thousand dollars for the construction of a new home for Prince Rupert's aged men.

Arrangements for the city-wide canvass were reported well in hand. Oscar Haveroy, director of publicity, has done yeoman service. He reported on the splendid co-operation shown by the local press and by business firms contacted by him.

The canvass committee, consisting of Mrs. F. Barber and E. A. Evans, reported that, due to the short notice, several of the organizations in town had not yet had an opportunity to give the names of their members willing to help in the canvass. However, the committee felt sure that practically all lodges and fraternal organizations in Prince Rupert would get behind the committee and do their share of the necessary work.

It was decided to commence the canvass today. Because of the limited number of canvassers the start would probably be somewhat slow but the committee felt sure the campaign would gather momentum as more canvassers entered.

The committee adjourned with the feeling that support already definitely promised indicated that the people of Prince Rupert were going to put the campaign well over the top and so end a situation that appears to be a disgrace to the community.

TO MARRY ANZAC

RICHMOND, Eng., (AP)— Miss Jean Woolford, whose romance with Wing Commander Paddy Finucane ended when he died on operations a few months before their wedding was to have taken place in 1942, is to be married to a New Zealand airman, FO. Edward Crang.

MORE LONDON BUSES

LONDON, (AP) — The Empire capital is to have 61 new utility buses of a type of which five already are in service. They feature wooden-slatted seats.

## Buzz Bombs Are Larger

**Germans Intensifying Their Attack With Pilotless Planes on Britain**

LONDON, June 23 (AP)—Southern England received one of the heaviest flying bomb assaults since the Germans launched their robot attacks of a week ago. New types of pilotless planes—with longer wingspread and larger bomb loads — were used.

Rt. Hon. Herbert Morrison, Home Secretary, said no damage of national importance had been done by the "Buzz bombers" which were being brought under control by secret defensive measures.

## JAP SHIPS SENT DOWN

**Allied Planes and Torpedo Boats are Still Preying on Enemy in Islands of Southwestern Pacific**

ADVANCED HEADQUARTERS IN NEW GUINEA, June 23 (AP) — Continuing the attack on Noemfoor Islands, west of invaded Biak in the Schouten Group, Allied torpedo boats sank three heavy loaded enemy barges while Allied planes unloaded tons of bombs.

Japanese merchantmen have been sunk off Palau Island, Truk and Woleai in the Carolines.

Kavieng and Rabaul have been further bombed.

## BASEBALL SCORES

**American League**

Boston 5-2, Philadelphia 4-3.
Cleveland 3, Detroit 44.
Washington 0, New York 4.
Chicago 10, St. Louis 3.

**National League**

St. Louis at Chicago postponed.
Cincinnati 4-4, Pittsburgh 9-7
New York 3, Brooklyn 10.
Philadelphia 1-0, Boston 0-7.

**International League**

Jersey City 4-1, Toronto 2-3.
Newark at Montreal postponed
Baltimore 6, Buffalo 1.
Syracuse 7, Rochester 6.

**American Association**

Milwaukee at Indianapolis postponed.
Minneapolis 9, Toledo 2.
Columbus 3, St. Paul 2.
Louisville 11, Kansas City 1.

**Coast League**

San Diego 13, Hollywood 7.
Oakland 7, Seattle 3.
Sacramento 2, San Francisco 5
(Only games scheduled.)

INDIAN WOMAN OFFICER

NEW DELHI, (AP)—A woman officer, Miss C. A. Radhabai, assistant lady labor welfare officer, has been appointed by the government of India in view, it is understood, of problems connected with woman labor.

## Fierce Hand-to-Hand Fighting Within The Limits Of French Port

SHAEF, June 23 (CP) — Operations against Cherbourg are proceeding satisfactorily, Friday's communique said, while in the eastern sector of the invasion front where the British and Canadians are engaged enemy formations have been pinned down. A communique gave no details of progress against Cherbourg but another headquarters announcement said that one column is now within sight of the sea.

The Germans reported new Allied airborne landings about 60 miles south of Cherbourg.

One report tells of savage hand-to-hand fighting inside the city of Cherbourg with the Germans admitting the loss of some strong points. Allied artillery is still lobbing missiles into the middle of the city with low-flying planes giving support to ground forces at close quarters.

## AIR FORCE PULLS OFF BIG ATTACK

SHAEF, June 23 (AP)—Royal Air Force heavies last night hammered Rheims and Laon, Nazi reincirclement — crammed key rail points about 80 miles northeast of Paris. Seven bombers are missing.

Fighters and intruders destroyed seven German planes over Northern France.

At least 6,000 Allied planes dumped probably more than 8,000 tons of bombs on targets from embattled Cherbourg to Paris yesterday.

## TERRACE CROPS NEEDING RAIN

**Hay and Grain Not Looking so Promising—Fruits and Vegetables Good**

TERRACE, June 23—Terrace ranchers, anxious about their hay and grain crops, were welcoming the prospect of rain overnight as cloudy skies gave promise of spilling today, after a hot, dry spell. It has been too dry for the hay and grain so far and if there is to be anything like a crop, there must be moisture and considerable of it soon. Some early mixed clover hay is being cut and put into the barns.

Tree and bush fruits promise a good yield. The early cherries are about ripe and the first strawberries will be picked this week.

Vegetable crops should also be good, particularly if rain comes.

## Mayfair Women Learn to Cook

LONDON, May 23 (AP) — The women of Mayfair thought they were the war's forgotten women when the government called up many of their cooks. For a while they took their families to eat in restaurants or did strange tricks with the weekly rations trying to cook themselves.

Husbands have grown tired of bad food and many of them are sending the little women back to school—to learn to cook. Some are paying teachers as high as 15 shillings (about $3.75) a lesson to teach thir wives how to cook cabbage or boil an egg, when there is one.

The teachers say that some of their pupils, in spite of many years of expensive schooling, didn't know even the rudiments of cooking.

ANCIENT CAPITAL

Athens is the oldest capital in Europe.

## Germans To Make Stand

ROME, June 23 (AP)—Allied forces in Italy have made progress along both coastal sectors but the Germans, apparently, are planning a determined stand along strong positions north of Perugia in the central sector, Allied headquarters indicated today.

## Allied Raid On Andamans

KANDY, June 23 (AP)—An Allied naval and air raid on Potblair in the Andaman Islands caused considerable damage to military installations, it was announced today.

## Big Summer For Soviet Children

MOSCOW, June 23 (AP)— This summer 2,370,000 Soviet children of school and pre-school age will be cared for in summer camps, rest homes and special playgrounds.

The People's Commissariat of Health Protection is arranging for medical service at camps and playgrounds, and by direction of the Council of People's Commissars special food allotments are being made for the children.

HALIBUT SALES

**American**

Destiny, 3,000, 15c and 13½c, Whiz.

**Canadian**

At ceiling prices, 18¼c and 1½c
Torbjorg A,4,000, Royal.
Alken, 18,000, Whiz.
Ankar, 14,000, Pacific.
Essential, 9,000, Atlin.
Cape Race, 11,000, Storage.
Borgund, 11,000, Royal.
Atli, 29,000, Storage.
Bessie Mc, 23,000, Booth.
Melville, 19,000, Atlin.
Cape Spear, 21,000, Storage.

PARLOR TRICKS

Many uncivilized races are adept at ventriloquism.

**Carnival Attraction**

**July 10 - 15**

**1944 BATHING BEAUTIES**

**$100.00 First Prize; $60.00 Second; $40.00 Third and a Free Bathing Suit for every contestant.**

Entry forms and choice of suits at Annette's Ladies' Wear, Dry Goods and Novelty Shop, Peoples Store, Star Shop, Wallace's. Enter NOW.

THE DAILY NEWS
PRINCE RUPERT, BRITISH COLUMBIA
Published Every Afternoon Except Sunday by Prince Rupert Daily News Limited, Third Avenue
G. A. HUNTER, MANAGING EDITOR

DAILY EDITION Friday, June 23, 1944

## Feeding Liberated Lands

Allied occupation of Rome has served to highlight once more one of the major problems which faces the United Nations, that of feeding the peoples of the European lands as they are freed from Nazi domination.

Even in southern Italy the task, in spite of the preparations which had been made, has proved a tremendous one, almost beyond the capacity of the very competent organization which had been built up for the purpose.

Now large new areas of Italy have been freed from the Germans. But the Nazis, as they retired, have carried with them almost all the portable supplies they could lay their hands on. Rome itself is estimated to have a civilian population of 2,000,000 people and, though the Allied military government officials are reported to have been holding in readiness supplies sufficient to feed that population for a period of 20 days, it will be a big job to keep additional supplies moving rapidly enough to meet conditions after that time.

The problem is further complicated by the fact that the invasion of western Europe. Although it may be a little while before any substantial area is freed from the Germans in that region, it is still necessary to have supplies available to be moved in at once to meet the needs of the civilians as well as the large military forces.

The job of overseas transport grows larger all the time.

## Role of Reserve Army . . .

Actual invasion of France brings into proper perspective once more the vital importance of land armies and especially the close fighting, hard hitting infantry. No offensive battle was ever won without the support of the latter. In the final analysis the infantry must assault and occupy the ground desired.

In this work the Reserve Army has an important role. Normally it can do much to provide pre-Active Army training especially for men waiting to be called. Of equal importance, too, is the fact that an enthusiastic Reserve Army after the war can maintain some military tradition and offer a defence in case of emergency. Moreover such an organization will prove vastly more economical than a large standing army which might be the only alternative.

These points employers should keep in mind when they are asked to make provision for reserve army men in their employ called up for training this summer. This war is far from being won yet, and unfortunately, there is no guarantee that victory will mean the end of national dangers.

TOUR OF CANADA—

## Lady M.L.A. Is Speaker

**Mrs. Ralston of Point Grey Head of Women's Canadian Club**

The Women's Canadian Club held an interesting meeting on Wednesday evening in the Anglican Church Hall when Mrs. Ralston, M.L.A. for Point Grey, Vancouver, was the speaker. Mrs. J. A. Donnell, president of the club, was in the chair.

Mrs. Ralston had been sent across Canada by the National Association of Canadian Clubs to acquaint the clubs there with the British Columbia outlook toward national affairs—as well as to tell of some of its natural beauties and advantages. Mrs. Ralston spoke of the reaction of these people in the other provinces to her words. Everyone was extremely interested and delighted with what she had to tell them.

"This Canada of ours, with its family of nine provinces, each with a different outlook, must be welded together more closely and this job of welding is the work of the Canadian clubs," declared Mrs. Ralston. She had told the people in Ottawa, who, perhaps, were the most interested of all, some of B.C.'s history which is largely linked up with its two great roads—its past history linked with the Cariboo Road and its future with the Alaska Highway. A potential fund of B.C. folklore was to be found on the Cariboo Road, Mrs. Ralston quoting "Cariboo" Cameron, whose wife nursed smallpox victims until she herself died of the malady and, for one reason or another, was buried and exhumed three times before being allowed to stay unmolested in her last resting place.

Mrs. Ralston spoke of British Columbia relations with the Americans being closer than relations with the other provinces, since the Rockies were a greater barrier than the 49th parallel.

**The people in the east were very anxious to know B.C.'s feelings about the Japanese, whether British Columbia thought the Japs could ever be assimilated into Canadian life. "Regarding this problem, we must make our wishes known in no uncertain terms, even if it means the revision of the immigration laws," asserted Mrs. Ralston.**

Just after Pearl Harbor, Mrs. Ralston was sent to New York to tell the women there what the Canadian women were doing in the war effort.

**MANY PLACES ARE VISITED**

Mrs. Ralston visited Arvida, Toronto, Sudbury, home of International Nickel, Parry Sound—Stratford, with its floating stage on the River Avon, Campville, Halifax, more congested than any other city and where the women were emotionally worn out after four years of war turmoil. Halifax was the first place she had visited where the rain equalled in intensity the rain on the Pacific Coast—Halifax where literally everyone housed some one in the Navy; and where the Province Building was the Parliament building and not a newspaper house! Then she visited St. John, where she met Mrs. Leonard Tilly, whose father was responsible for Canada being named a Dominion instead of a kingdom; the small towns of Ontario and then Winnipeg, where the real west begins, Regina and Mr. and Mrs. McNab, beloved by the townspeople for their public-spiritedness; Prince Albert, where a young Ukranian lawyer was president of the Canadian Club, typifiying the new Canadians taking hold.

Mrs. Ralston concluded by urging a greater tolerance towards the other provinces and their problems, and quoted Col. Adamson, one of the men on the raft in the Pacific with Eddie Rickenbacker as saying: "The disciplined mind is greater than courage."

**Nothing, of late years, had been done in Victoria without an eye to reconstruction and post-war rehabilitation but again and again they come up against the B.N.A. Act, which should be clarified if not actually altered on many points.**

Mrs. Gray proposed a hearty vote of thanks to the speaker.

After the meeting, Mrs. Arnold Flaten entertained the speaker and a few friends to coffee and refreshments at her home on Fourth Avenue East.

—OR USED TO BE

There are over 26,000 miles of railways in France.

## ACTIVITIES OF Y.M.C.A. and Y.W.C.A.

(By Dorothy Garbutt)

Well, Syd Woodside tells me that all the Hielan' Laddies out at the Dry Docks are gunning for me because I said that Chuck McGillivray had a soft highland speech yet came from near Glasgow. It seems that the two won't jell. And another thing, it's no Kintilloch but Kirkintilloch, had I never heard o' yon Kirkintilloch football team? Instead o' grousin' whyfore do ye no hae the laddie oot tae yer homes an' find oot for yerselves?

Yesterday afternoon Sub-Lieutenant Hobbs and Mrs. Hobbs came up to the "Y" to have a spot of tea with me. Mrs. Hobbs is visiting her husband for the two summer months. That is all the time she can spare, because she is a very busy lady doing a real wartime job. Sub-Lieutenant Hobbs, besides teaching school in civilian life, edited a magazine called "World Affairs." And it is this magazine Mrs. Hobbs now edits and completely to her husband's satisfaction. I was filled with awe at meeting a real editor and not until she let me gingerly touch her hand would I believe that I was talking to one—in person—as the old theatre programs used to say. We found a common topic of conversation in Stratford-on-Avon where Mrs. Hobbs studied at the Memorial Theatre School for the Stage, and where she and her husband were married after going all the way into Coventry to buy their wedding licence. We talked of the Stratford players, Eric Maxon, who it seems instead of being the handsome young blade he appeared on the board was a tall, dignified man of 60 or thereabouts — and of the late Roy Byford, the paunchy, jovial Falstaff of the Stratford Players. Mrs. Hobbs said the nicest compliment she had paid to her while there, was when one morning as she was walking briskly along the street, she met Eric Maxon who said, "Well, you look real Warwickshire to day," a compliment which implied that she looked healthy and wholesome and altogether sweet, if I know leafy Warwickshire.

FLORAL CENTRE

The village of Boskoop, Holland, was the largest centre in the world for flowers and ornamental plants before the war.

IN THE SUPREME COURT OF BRITISH COLUMBIA
IN PROBATE
IN THE MATTER OF THE "ADMINISTRATION ACT"
— and —
IN THE MATTER OF THE ESTATE OF NEIL McNAB, DECEASED

TAKE NOTICE that by order of His Honor, W. E. Fisher, made on the 13th day of June, A.D. 1944, I was appointed Administrator of the Estate of Neil McNab, deceased, and all parties having claims against the said estate are hereby required to furnish same, properly verified, to me on or about the 15th day of July, A.D. 1944, and all parties indebted to the Estate are required to pay the amount of their indebtedness to me forthwith.

DATED at Telegraph Creek, B.C., this 14th day of June, A.D., 1944.

"ALBERT E. RODDIS."
Official Administrator,
Telegraph Creek, B.C.

Better Shaves — And More Of Them with Gillette Lather SHAVING CREAM

YOU HAVE A DATE WITH Happiness

Life offers you many opportunities . . . you may wish to establish a home, or devote yourself to a business career . . . in any case you want contentment and happiness.

*Present happiness is incomplete unless you can also look forward to a happy and secure future for yourself and your loved ones.*

Life insurance guarantees future security . . . it can assure income when earning power ceases (your own or your husband's).

IF YOU HAVE DEPENDENTS—If you have someone dependent on you, you can get a Mutual Life of Canada policy to provide for your dependent's security, as well as for your retirement years. A Mutual Life representative will be glad to discuss an insurance program to fit your individual needs. Call or write your nearest Mutual Life of Canada office today.

*Make this Your Company by Becoming a Policyholder*

THE MUTUAL LIFE OF CANADA
Established 1869
Head Office — Waterloo, Ont.
PROTECTING OVER 180,000 CANADIAN FAMILIES
1869 • 75th YEAR • 1944

Richard Sephton — Prince Rupert, Coastal and Interior District Agent
R. E. Mortimer, Representative — Prince Rupert, B.C.
J. J. T. Collart, Representative — Prince Rupert, B.C.
C. H. Wrinch, Representative — Hazelton, B.C.
E. T. Kenney, M.L.A., Representative — Terrace, B.C.
L. H. Kenney, Representative — Smithers, B.C.
Thorp & Hoops, Representatives — Telkwa, B.C.

SUPPORT THE PIONEERS' HOME

PRESCRIPTION HEADQUARTERS

Down through the years, almost since Prince Rupert first existed, we have served the people. The prescription laboratory we have always tried to keep modern, using skilled pharmacists, quality, drugs, the best of equipment.

Ormes Ltd.
The Pioneer Druggists
THE REXALL STORE PHONES 81 and 82
Open Daily from 9 a.m. till 9 p.m.
Sundays and Holidays from 12-2 p.m. and 7-9 p.m.

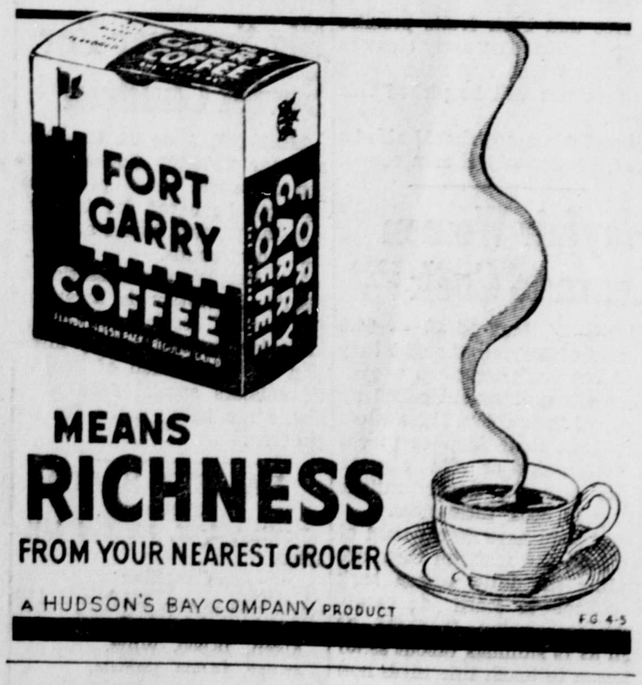


MEANS RICHNESS FROM YOUR NEAREST GROCER
A HUDSON'S BAY COMPANY PRODUCT
FG 4-5

FORMAL OPENING OF
RUPERT BUTCHERS
UNDER NEW MANAGEMENT OF W. LOCK

Your Shopping Tour should include a visit to this nearby Butcher Shop where you'll always find an abundant supply of the choicest cuts of Meat, Fresh Fruit and Vegetables in season from our own farm arriving by each boat. Complete line of groceries.

ALL PRICED FOR ECONOMY HERE!

Mutual Benefit
Health and Accident Association
See JOHN L. WRIGHT
Special Representative
Phone 741 Pioneer Rooms

BURN WOOD For Summer
Dry Slabwood, cord $10.00
Dry Jackpine, cord $12.50
HYDE TRANSFER
Phone 580

IMPORTANT ANNOUNCEMENT

to People who Send Sweet Caps and Winchesters to Boys Overseas

To ensure speedier delivery of cigarette parcels to Canadians in the Armed Services overseas, the Postmaster General and the Minister of National Defense have announced new arrangements which provide practically airmail service.

Starting June 19, the labels of such parcels will be sent by air and then attached to parcels previously shipped over for this purpose.* This will prevent loss in transit and speed up delivery.

But please note especially that the new regulations require all tobacco companies to standardize on

one size of parcel only - 300's.

From now on, therefore, we can accept orders only for 300's at $1.00 a parcel. However, you can send more than one parcel at the same rate and the same time.

You can order such parcels exactly as you do now through your tobacconist or by sending your order to Sweet Caps, P. O. Box 6000, Montreal, Que.

IMPERIAL TOBACCO SALES COMPANY OF CANADA, LIMITED

*Fresh stocks are shipped continuously to replenish the supply

CASUALAIRES...
THE WORLD'S MOST COMFORTABLE SHOE
LIGHT AS A FEATHER
FLEXIBLE AS A WHIP
WEAR THEM EVERYWHERE
Priced $3.95
•
Family Shoe Store Ltd.
"The Home of Good Shoes"

POULSEN'S LUNCH
IS NOW OPEN
6th Ave. E., Beside P.O. Station B.
"Select Lunches and Select Service"
DISTRIBUTORS OF HAZELWOOD ICE CREAM
POULSEN'S GROCERY
Courtesy and Service

Place an Ad in The Daily News—It Pays

© The Borden Co. Ltd.

"Anyone can have milk for delicious new dishes!"

SAYS ELSIE: "Don't let lack of milk keep you from enjoying new mealtime treats! Use KLIM Powdered Milk. Just mix with water to get creamy milk for making tasty biscuits, custards, soups and creamed sauces for vegetables and fish. Good for tea or coffee, too. Made, as needed, this milk is always fresh."

**Good reasons why you'll like KLIM:**

1 KLIM is pasteurized whole milk—*powdered*. Only the natural moisture has been removed. All the cream is left in.

2 KLIM keeps fresh indefinitely in its vacuum-sealed container. Even after opening, KLIM keeps fresh and sweet for a long time. (Note: Be sure to replace lid tightly.)

3 KLIM is light, easy to carry. Saves space. Ready for immediate use. Just follow the simple directions printed on the can.

KLIM is a vital product required in large quantities for our fighting forces everywhere. Naturally the amount for civilian use is restricted. However—for infant feeding—if you have difficulty in getting a sufficient supply have your dealer get in touch with us.

THE BORDEN COMPANY LIMITED
Dry Milk Division - Toronto 4, Ont.

KLIM
CREAMY MILK
"IN HANDY POWDERED FORM"



MUSSALLEM'S ECONOMY STORE
"Where dollars have more cents"
We have a complete variety of available
Groceries, Fresh Fruits and Vegetables
Tobaccos and Confectionery
FREE DELIVERY throughout the City three times weekly
(Tuesdays, Thursdays and Saturdays)
Opposite Canadian Legion



WEST END CAFE
(Chop Suey House)
REOPENS
SATURDAY, MAY 27
Completely Renovated
3rd Ave. West — Phone 204



CHIMNEY SWEEPING
OIL BURNERS CLEANED AND REPAIRED
New equipment and help assure you of a clean job.
Phone Black 735
•
HOME SERVICE HANDYMAN

Now is the time for all good men to come to
Philpott, Evitt & Co.
and order their winter supply of Coal.
Don't wait too long and be sorry for the rest of the winter. Order your Coal now.
FOOTHILLS LUMP, EGG and NUT.
BULKLEY VALLEY LUMP
PHILPOTT EVITT & CO. LTD.
PHONE 651 PHONE 652


# Presbyterian Tea and Sale Is Successful

The home of Mrs. J. A. Teng, Ambrose Avenue, was the scene yesterday afternoon of a delightful tea and sale of home cooking by the Ladies' Aid of First Presbyterian Church, there being a good attendance at the affair, financial returns of which were quite gratifying.

The guests were received by the hostess and Mrs. J. B. McKay, president of the Ladies' Aid.

The tea room, decorated with early summer flowers and foliage, was in charge of Mrs. John McGuire. Presiding at the tea table which was covered with a handsome lace cloth and centred with a bowl of lovely mixed flowers, were Mrs. D. C. Stuart and Mrs. James Simpson. Serviteurs were Mrs. E. J. Smith, Mrs. William Martin and Mrs. George C. Mitchell. The cashier was Mrs. Harry Calderwood.

The home cooking table was conducted by Mrs. James Hadden and Mrs. Robert Cameron.

## TERRACE

Miss Ida Pearson has returned to Terrace after having been teaching school at Kispiox for the past couple of years.

Mrs. H. L. Pearson and daughter, Donna, and Miss Shirley Redman returned to Terrace Wednesday night from a brief trip to Prince Rupert. The two girls will be leaving shortly for Victoria. Mr. Pearson is now in Calgary.

Mr. and Mrs. Roy L. Fox plan on leaving next week for Toronto in the hope that change and treatment to be received in the east will be beneficial to Mr Fox's health. Mr. Fox, formerly of Stewart, recently sold out his business here to G. McAdams.

Mr. and Mrs. T. Elwood Brooks are on a vacation trip to Regina.

Many Terrace people have been basking during the fine weather recently at their summer homes along the shores of Lakelse Lake. With schools now closing, there will soon be a general exodus of campers there. Accommodation is, as usual, at a premium.

NIGERIAN LIME

LAGOS, (—A recent development in Nigeria was the setting up of a laboratory at Igumale to deal with investigations into lime and cement manufacture. The results indicated the presence of a large quantity of high grade limestone.

SOLDIERS RUB OUT TIRED ACHES with MINARD'S KING OF PAIN LINIMENT 35¢



DANCE
FRIDAY, JUNE 30
ODDFELLOWS' HALL



The best buy in Monuments and Markers in B.C. is at National Monuments on 3rd Ave., first door West of Eaton's.
NATIONAL MONUMENT
P.O. Box 998. Prince Rupert



13 TAXI
Now in operation
Under New Management
SERVICE
8 a.m. to 4 a.m.



Re-opening
of the
L.D. Cafe
CHOP SUEY and CHOW MEIN
Hours 6:30 a.m. to 1:00 a.m.


# LOCAL NEWS NOTES

Among those leaving last night for Vancouver was Miss Leona Parker.

Doug Frizzell returned this morning from a trip to Vancouver and Seattle.

Mr. and Mrs. William Wiess were among those who arrived this morning from Vancouver.

▲ Presbyterian Sunday School Picnic Saturday June 24 Boat leaves HUNT'S Float 1:30 p.m. (147)

Miss Margaret McCaffery returned to the city this morning after spending some time in Vancouver.

Mr. and Mrs. Harry Wilkinson returned to the city this morning from a holiday trip to Vancouver and Vernon.

S. E. Parker and Thomas McMeekin left Wednesday for Terrace whence they drove to Hazelton yesterday. They will return to the city tomorrow night.

## Announcements

All advertisements in this column will be charged for a full month at 25c a word.

Valhalla Dance, June 23, Oddfellows' Hall, 9:30 to 1:30.

Whist Drive, Oddfellows' Hall, June 26, 50c.

W. A. Canadian Legion Dance, Oddfellows' Hall, June 29. De Carlo's Orchestra.

Coast Regiment Women's Auxiliary Dance, Armory, July 1.

Dominion Day Celebration, Port Essington, Saturday, July 1.

Orange Ladies' Dance, July 7, Oddfellows' Hall; DeCarlo's Orchestra. Refreshments. Dancing 9:30 - 1:30 a.m.

▲ Baptist Sunday School Picnic, tomorrow, 1:45 sharp.

J. C. Laurie left last night on a trip to Vancouver.

J. L. Wright was among those leaving last night for the south.

Rolfe Blackburn returned this morning from a trip to Vancouver.

Mr. and Mrs. Duncan McKenzie left last night on a trip to Vancouver.

▲ St. Andrews' Cathedral Sunday School Picnic, Saturday, June 24. Boat leaves Yacht Club 1:00 p.m. sharp. (1t)

J. E. Matheson of the Forest Branch returned to the city on this morning's train from a trip to Terrace on official business.

Mr. and Mrs. William Geddes and daughter left Wednesday night by train for a three weeks' holiday trip to Vancouver.

▲ United Church Sunday School Picnic Saturday, June 24. Trucks leave church at 1 p.m. Children bring parents and your lunch Registration cards. (1t)

The Ladies' Orange Lodge has decided to apply the entire net proceeds of a dance to be held on July 7 to the Pioneers' Home campaign fund.

George Lawrence, Delray Hankinson and Hemsby King returned to their homes this morning from Vancouver where they have been attending Vancouver College.

Mr. and Mrs. G. A. Hunter returned to the city on this morning's train from a brief trip to Terrace, accompanied by their daughter, Audrey, who had been visiting there for a week.

# Gladys Swarthout Versatile Artist

**Star's Future In Doubt Because of Dearth of Contralto Parts in Opera**

NEW YORK, June 23 (—Gladys Swarthout is just about the only feminine celebrity in America who has kept the same hair-do for more than a decade. She is also the only Metropolitan Opera contralto to pass the stiff physical appearance tests of the movies.

Today Gladys Swarthout, because of voice limitations and the dearth of contralto parts in opera, stands at a crossroads in her career.

Will she by practice in voice and language be able to swing such roles as Carmen or will she give up opera and become the outstanding glamor singer of the concert stage?

When she last sang Carmen at the Met, the critics agreed that she made a beautiful cigaret girl, but that her voice wasn't quite strong enough. If such is the case, the contralto roles of Wagner would be more difficult still.

Gladys is one of the few singers who can do sweet, hot and popular songs, folk music as well as classics. Last year she did a daring thing for a prima donna in making an album of requested popular songs from her Sunday radio program. They were received by the critics as seriously as when she made her French album of operatic arias.

Her husband, Captain Frank Chapman of the Marines, studied singing in Italy but gave it up to become Gladys' manager when they were married. He not only sits in the control room for every broadcast when he is in town, but talks to her designers about the clothes she should wear for concerts, etc.

U.S.S.R. TERRITORIES

The Union of Soviet Socialist Republics—in area the largest country in the world—occupies 8,095,728 square miles.


VOGUE DOUBLE AUTOMATIC BOOKLET
PURE WHITE CIGARETTE PAPERS



STOP the ITCH of Insect Bites—Heat Rash

Quick! Stop itching of insect bites, heat rash, eczema, hives, pimples, scales, scabies, athlete's foot and other externally caused skin troubles. Use quick-acting, soothing, antiseptic D. D. D. PRESCRIPTION. Greaseless, stainless. Itch stops or your money back. Your druggist stocks D. D. D. PRESCRIPTION.

We are specializing in the newest
NESTLE'S COLD WAVE
Especially suitable for finer hair
•
ANNETTE POWELL'S BEAUTY SHOPPE
Fourth Street. Peggy Saunders



Atlas Boiler Works
Electric, Oxygen, Acetylene Welding, Blacksmith, General Repair.
Phone Red 884



SHAVING COMFORT
With Minora Blades!
Minora is the quality blade in the low-price field. It out-performs and outlasts ordinary double-edge blades. Prove it yourself.

Barr & Anderson
LIMITED
Plumbing and Heating
Automatic Sprinkling and Coal Stokers
Corner 2nd Ave. and 4th St.
Phone Red 389 P.O. Box 1294



THE REX CAFE
Now Open for Business
CHOP SUEY
CHOW MEIN
Opening Hours:
3 p.m. to 2 a.m.
2nd Avenue (Across from Prince Rupert Hotel)
Phone 173



HOLD HIGH THE TORCH OF FREEDOM

Why DO CANADIANS Like THE BANK OF MONTREAL?

It is not by chance that the Bank has a million satisfied depositors, besides thousands of other friends who use its services in various ways. There are substantial reasons, chief of which, we believe, are as follows:

First, *Confidence.* Canadians of every occupation—farmers, labourers, mechanics, office workers, home workers, business managers and clerks, corporation executives, professional men and women—believe in the Bank, because of its history and traditions, its strength and its known service to the nation.

Second, *Experience.* These Canadians know, by personal experience in dealings with the Bank, they can rely on it—come good times or bad, peace or war—for the kind of banking service they need.

Third, *Modern Methods.* Due to our modern methods, a spirit of helpfulness, and the practical efficiency of our staff, customers find it pleasant to transact business at the Bank, whether it be at the Head Office, one of our large city branches, or the smallest branch in the smallest town.

If you are not a customer of the Bank, you are invited to become one.

BANK OF MONTREAL
*Wide Experience, Modern Methods, Friendly Service*

Prince Rupert Branch: G. R. S. BLACKABY, Manager
Stewart Branch: H. E. W. WOODFORD, Manager

214



Have You Any Old Books?
The Salvation Army Needs Them For Its Servicemen's Library
Can You Help? If So, Leave them at
McRae Bros. Ltd
A. MacKENZIE FURNITURE LTD.
A GOOD PLACE TO BUY
We are just reminding you of things that you know. . . .
That we have a large stock of Household Furniture, Bedding and Floor Covering on hand.
Send us your Mail Orders.
Phone 775 327 3rd Avenue



PRINCE RUPERT
ROOFING CO.
Box 725
Specialists on Builtup Roofs
Repairs, Re-shingling
Free Estimates



KWONG SANG HING
HOP KEE
CHOP SUEY HOUSE
612 7th AVE. WEST
(Next to King Tai)
All your patronage welcome
Open 5 p.m. to 12 p.m.
Tuesday, 10 p.m. to 12 p.m.
Outside Orders from 2 p.m. to 12 p.m.
Phone Red 247



KING GEORGE CAFE
Special Chinese Dishes
Chop Suey
Chew Mein
Hours 10 a.m. to 10 p.m.
2nd Avenue and 8th Street



J. L. CURRY
(Late of Yukon)
CHIROPRACTOR
Smith Block Green 995

## Expert OPTICAL SERVICE

CHAS. DODIMEAD
Optometrist in Charge
Watch, Clock, Jewelry Repairing
Hand Engraving

VISIT OUR BASEMENT STORE
For Fine China, Dinnerware, Glasses, Baggage and Novelties

**MAX HEILBRONER**

JEWELER DIAMOND MERCHANT

. . . so Proudly She Views

*Lovely* HEEL HUGGER *Shoes* BY MURRAY

. . . and why should she not be proud of her Murray Heel Huggers? Their sleek, slim lines pay pretty compliments to any costume . . . and bring pretty compliments to those who wear them. Right now we are showing a generous selection of styles and colors in this "The Favorite Footwear of Canada's Smartest Women."

BUY WAR SAVINGS STAMPS

$10.95

EXCLUSIVELY AT
**CUT RATE SHOE STORE**

## The Record Shows . . .

Folks like The Variety Store. They like the good values they receive here, the wide variety of useful items they need regularly.

Whether you want things for yourself, your house, or as gifts . . . come in and look around.

**The Variety Store**



## TERRACE

When you think of Terrace, you think of a vacation as it is one of the beauty spots of the North, with its grand Lakelse Lake which needs no introduction, for it is known far and wide for its hot springs, its scenic beauty and its friendliness. Just the spot you've been looking for for that fishing trip or a nice quiet rest!

There are boats to rent and a few cabins available and Mr. Brookes of the Skeena Motor Transport will be only too glad to assist you in any way to make your trip an enjoyable one.

**Special Week-end Rates for Groups of Fifteen and Over. $1.50 Each Return. Baggage Free**

Write for reservations and we will meet Saturday night's train and take you to the lake and return you in time for Sunday night's train.

**The Best in Transportation for Less**

Comfortable Roadmaster Buick Taxi.
Twenty-one Passenger Bus.
Trucking and Transfer of all kinds.

**SKEENA MOTOR TRANSPORT**
P.O. Box 104 Terrace, B.C.


Place an Ad in The Daily News—It Pays

# Classified Ads

**Advertising in this section is payable in advance at the office. Please do not ask us to deviate from this rule**

## WANTED

WANTED — Will pay $100 for small gas boat. 443 5th East, Mrs. McDonald. (148)

WANTED TO BUY — Record player in good condition. Phone Black 84. (149)

$5.00 REWARD—Small house or apartment, furnished; responsible party. Box 750 Daily News. (153)

WANTED TO RENT—For army officer and wife, one or two rooms; responsible party. Phone 646, business hours.

WANTED TO RENT—For young couple with 2 children, a four or five room house. Centrally located. Apply Box 757 Daily News. (tf)

## LOST

LOST— Purse with registration card belonging to J. Auckland. Finder please leave same at Daily News. Reward. (149)

## FOUND

FOUND—Bunch of keys. Owner may have same by calling at the Daily News and paying for this advertisement.

## BUSINESS AND PROFESSIONAL

GEORGE L. RORIE
Public Accountant, Auditor, etc.
Income Tax Returns Compiled
Besner Block Phone 387

SMITH & ELKINS LTD.
Plumbing and Heating Engineers
Phone 174 P.O. Box 274

EXPERT PERMANENT WAVING AND HAIR STYLING
ESTHER STANYER
Late of Hudson's Bay, Vancouver
Phone Red 934 or call at 1467 Sixth Avenue East, Upstairs

VAL SPIDEL
Floor Sanding and Finishing
Alterations and Repairing
Phone Green 880
General Delivery

SPEEDY RADIO SERVICE
Green 397
Guaranteed 48 Hour Service on all makes of Radios
By Factory Trained Experts

PRINCE RUPERT FLORIST
Prop.: MRS. A. R. LOCK
300 3rd Ave. Phone 777

SEE . . .
F. MURPHY
FOR LUMBER
STOCK FOR ALL BUILDING PURPOSES
225 1st Avenue East
Phone Black 884

IDEAL CLEANERS
"House of Better Cleaning" Authorized
"FLEXFORM" SERVICE
Shapes Dresses Without Guesses
Waterproofing a Specialty.
PHONE 858
Mail Orders—Box 99

HELEN'S BEAUTY SHOP
Permanent Waving
Beauty Culture in all its branches
206 4th Street Phone 655

INTERNATIONAL CORRESPONDENCE SCHOOLS
Canadian Limited
B. F. Lovin, Representative
Box 526 1315 Piggot Ave.
Prince Rupert, B.C.

## FOR SALE

FOR SALE—Gasboat "Bonny," 22 feet. Phone Red 970. (150)

FOR SALE—Kitchen Stove, coal and wood burner, white enamel with black and chrome trim. Green 252, 808 Alfred Street. (tf)

FOR SALE — Walnut chest of drawers. Phone 493. (150)

FOR SALE—Convertible davenport, almost new. Apply 1407 8th Ave. East. (147)

FOR SALE—Halibut boat "Lea." 40 feet long. 16-20 heavy duty Vivian engine. 14 skates new gear. $2300. New Floats. (147)

FOR SALE — General Electric Ironer, to fit Model 2x washer. Phone Red 339 after 6 p.m.

FOR SALE—Trolling boat, "O' Baby," 32 feet long, 12 horse power Vivian engine. Apply New Floats, phone 791. (149)

FOR SALE—Trolling boat 35 ft; trolling boat 27 ft; utility boat. See J. P. Hoffman at New Floats. (152)

FOR SALE — Bedroom suite, kitchenette set and sewing machine. Apply between 6-8 p.m. No. 10 Angus Apts. Black 339. (148)

FOR SALE—2 dressers, 2 beds, linoleum, dining room table and chairs. Other articles. 1200 2nd. West. Phone Blue 338. (153)

FOR SALE — Bakery and cafe at Terrace; going concern; doing well; new equipment; in 20 by 56 foot building. Also four-room house. All for $3,300 cash. Box 126, Terrace.

FURNISHED 3-room house on two lots with garden and berry bushes. Wood shed with large stock of wood. Must sell this week as I am called up. Also C.C.M. double bar bicycle, white enamel, steel top table and miscellaneous articles. Phone Alvin Daly, Black 486. (1t)

FOR SALE—Ford car, two door, 1937 model, good rubber, ceiling price. One No. 24 Woods four knife planer, complete with five pairs of side heads. One No. 3 National sawmill with two head saws, sawdust and slab conveyors, log haul; like new, only used five months. For inspection and prices see Strom Lumber Company, Prince George, B.C. (tf)

## HELP WANTED

WANTED — Warehousemen for grocery wholesale. Steady work, good wages. Apply Selective Service AM 133. (tf)

WANTED — Two short order cooks and two experienced waitresses immediately, for small lunch counter. Apply Selective Service A.F. 136. (tf)

WANTED—Housekeeper to live in or woman to do housework two or three times weekly. Phone Blue 801 or apply 346 4th Ave. West.

SAWYER, Edgerman, Greenchainmen, Lumber Pilers and Millworkers wanted for 25 thousand foot sawmill. Good accomodation. Ceiling wages paid. Apply National Selective Service for order number (994) 5665. (tf)

## FOR RENT

FOR RENT—Vacancy, close in. Gentleman only sharing. Phone Black 965. (tf)

## PERSONAL

BAYAND & SEELEY, Painting, Decorating, Kalsomining. All work guaranteed. Blue 378. "Satisfaction" our motto.

## TENDERS CALLED

TENDERS will be received until June 30th, for the interior decoration of First United Church. Specifications may be obtained at the Manse—632 6th Avenue. Mail tenders to G. W. Crane, Box 1451 City. (147)

SEPTIC TANKS
And Filter Lines Cleaned and Repaired.
Apply Box 749 Daily News.


**J. M. S. Loubser**
D.C., B.A.
CHIROPRACTOR
Wallace Block Phone 640


# IS WISE OLD BEAR HUNTER

**Matt Allard of Terrace Taking Things Easy at Age of 74**

TERRACE, June 23—Matt Allard, veteran hunter of the Kitsumkalum district, who has bagged no less than sixteen grizzlies and countless other predatory animals in these parts, has reached his seventy-fourth year and is now living quietly in town. He is not so active on his feet as he used to be and he says this is the first year he has not had a rifle in his hands.

Reflecting in conversation with a newspaperman, Matt remarked that, after all, one didn't have to do a great deal of walking to bag a grizzly bear. "In the spring, I have found that, if you just sit down on a slide, they'll be there. Let them do the walking," he says.

## CFPR 1240 Kilocycles SCHEDULE

**FRIDAY**
**P.M.**
4:00—Sound off
4:15—G. I. Jive
4:30—Rebroadcast Bing Crosby
5:00—Dinah Shore
5:30—Personal Album
5:45—Melody Round-up
6:00—CBC News
6:05—Recorded Interlude
6:15—Sports Interviews
6:30—Chamber Music
7:00—Fred Waring
7:15—Front Line Family
7:30—John Charles Thomas
8:00—Aldrich Family
8:30—Information Please
9:00—Morgan and Brice
9:30—Nocturne
10:00—CBC News
10:05—Recorded Interlude
10:15—Yarns for Yanks
10:30—Vancouver Playhouse
11:00—Silent

**SATURDAY**
**A.M.**
7:30—Musical Clock
7:45—CBC News
7:50—Musical Clock
8:30—Morning Devotions
8:45—Old Timers
9:00—Musette Time
9:30—CBC News Rebroadcast
9:35—Transcribed Varieties
10:00—Children's Scrapbook
10:30—George Wade
10:45—Music by Herbert
11:00—Scandinavian Melodies
11:15—Broadcast of Messages
11:17—Recorded Interlude
11:45—Charles Magnante
**P.M.**
12:00—Shep Fields
12:30—Spotlight Bands
12:45—CBC News
12:50—Recorded Interlude
1:15—One Night Stand
1:30—Downbeat
2:00—Closing announcement

**LIVELY AS A CRICKET!**

Don't let sluggish kidneys slow you down. Take Gin Pills—the "relief or money back" remedy—and see how much better you'll feel.

Regular size, 40 Pills
Large size, 80 Pills
In the U.S. ask for "Gino Pills"

# WOULD FORM GARDEN CLUB

The possibility of forming a community garden club came under discussion at a meeting of the Wartime Housing Tenant Council held this week in the community club house, Hays Cove Avenue. Included in the plans was one which would award prizes to members with the best kept gardens. Mrs. J Z. Arnold, Tenant Council Secretary, was placed in charge of arrangements.

Several items of correspondence were read and a decision was recorded to change the meeting nights to the first and third Wednesdays of the month. The council declared itself open to receive delegations on matters of community interest.

Following the meeting a social evening was enjoyed, at which refreshments were served by Mrs. C. Milaney, and Mrs. R. Pipke. The latter part of the meeting was given to whist. Prize winners were, first, John Jerome; second, Mrs. E. Caine; consolation, Mrs. M. E. Dufour.

POWERFUL RAFT LIGHT

A midget searchlight, no longer than a walnut, yet so powerful that it will project a 1,500 candlepower beam for 60 nautical miles, is new equipment for rubber rafts.


**Why Preferred Milk?**

WHY is Irradiated Carnation Milk the *preferred* milk for bottle-fed babies?

It's a *soft-curd*, homogenized milk, very easy to digest. It's a safe milk—absolutely. It's a *nourishing* milk—as nourishing as milk can be . . . *extra* rich in "sunshine" vitamin D to help build strong bones and teeth.

Sturdy, straight bodies—beautiful, regular teeth—these come from right *diet*, and plenty of the right *milk*. Ask your doctor about a Carnation Milk formula for your baby. Write for free book, "Your Contented Baby". Carnation Co. Ltd., Vancouver, B.C.

IRRADIATED **Carnation Milk** "from Contented Cows"
A CANADIAN PRODUCT

If you don't see Carnation Milk at your grocer's, ask for it



Fresh Local Raw and Pasteurized MILK
VALENTIN DAIRY
PHONE 657



Meet Me at . .
JOHNNY'S
•
**JOHNNY'S SNACK BAR**
(Our Coffee is Tops)



**PACIFIC CAFE**

Special:
Chinese Dishes
Chop Suey
Chow Mein

Hours 6:00 a.m. to 2:00 a.m.



**Auction Sale**

Every Thursday
7 p.m.
at the Auction Rooms of
J. MAIR, Auctioneer
THIRD AVENUE
(Next door to Commodore Cafe)



TODAY and SAT
Complete Shows Start 1:00, 3:00, 5:00, 7:00
Feature at 1:30, 3:30, 5:30, 7:30, 9:30

Paramount's TECHNICOLOR Rhythm Rodeo!

DOROTHY LAMOUR
DICK POWELL
VICTOR MOORE
in
"RIDING HIGH"

ON THE SAME PROGRAM
Cartoon:
"Jasper Goes Fishing"
Sportlight:
"Swim Capades"
World News

Capitol
A FAMOUS PLAYERS THEATRE


ROADWAYS DISAPPEAR

The street levels of modern Rome in many places are 20 feet or more above the roadways of ancient Rome.

IMMENSE FOREST

The Taiga of Siberia, the world's greatest forest, 4,000 miles long and 1,000 to 000 miles wide.

How does she get that wash so bright
Never yellow but snowy white?
It's simple - easy - quick to do
The final rinse must be in BLUE

You never see a tinge of yellow if clothes are rinsed in Blue.

*use*
**RECKITT'S BLUE**
PREVENTS CLOTHES TURNING YELLOW



**BUY NOW AND SAVE!**

Men's DRESS PANTS. Big variety, well finished. All Wool Tweeds and Worsteds. All sizes. Prices **$4.95 to $6.75**

Men's COTTON SHORTS for summer wear. Size 30. Now, per pair **50c**

BLANKETS, all wool. Colors grey and white. Best quality. Prices from **$6.75**

Men's DRESS SOX. Good and strong. Summer weight. Now **30c**

Men's all wool SWEATERS, assorted shades. Pullovers. Reg. $2.50. Now **$1.95**

Men's DRESS SHIRTS, all sizes, assorted colors. Prices **$1.75 to $2.45**

Men's SUITS, all wool. Good fit. Sizes 36 to 44. Clearing price **$22.50**

Men's WORK SHIRTS. Big assortment. Wool and Cottons. Well made. All sizes. Prices from **$1.10 to $2.95**

Men's WORK PANTS. Good make. All sizes. Regular price. $3.00. Now **$2.50**

Children's SHOES for Dress. Straps and lace styles. All leather. Sizes 10 to 2. Clearing at **$1.95 to $2.95**

Men's ALL WOOL TOP COATS. Good sizes. Clearing out below cost. From **$12.95**

Men's RAIN COATS. All sizes. Fawn and Green Tweed Tops. Special at **$6.95**

Boys' LONG PANTS. Cotton and Blue Cheviot for assortment. Special prices. **$1.95 to $2.75**

Men's TIES. All kinds to choose from. Very special. **50c to $1.00**

SPORT JACKETS. All wool. Tweeds, Checks. Smart fit. Don't miss them. Reg. $19.50. Now **$16**

Men's Gaberdine BOOTS. Made in England. Will stand lots of wear. All sizes. Special **$24**

**B.C. CLOTHIERS LTD.**
Third Avenue Established 1930



**ELIO Furniture Store**
THIRD AVENUE

**Floor Covering**

Inlaid Linoleum, 6 feet wide. Per Square Yard ..... $1.80

BUY WAR SAVINGS STAMPS