NORTHERN AND CENTRAL BRITISH COLUMBIA'S NEWSPAPER

The Daily News

XXXIII, No. 271 — PRINCE RUPERT, B.C., MONDAY, NOVEMBER 20, 1944 — PRICE FIVE CENTS

Weather

NORTH COAST— Today, fresh winds decreasing to mod. in evening. Overcast, mild, with light intermittent rain. Tuesday: light to mod. winds, cloudy, mild with occasional rain showers.

Tides

(Pacific Standard Time)

Tuesday, November 21, 1944

High	5:05	17.7 feet
	16:35	19.1 feet
Low	10:45	9.5 feet
	23:30	4.9 feet

PROVINCIAL GOV'T LIBRARY 31 Dec 130 Provincial Government
PROVINCIAL LIBRARY VICTORIA B.C.

French Army Reaches Rhine

Speaker—

SCRIPTION ISSUE NO THREAT UNITY OF CANADA IN WAR

William Irvine in Favor of Conscripting Everything and Every Man

Declaring that Canada cannot do her full part in the war on the "slippery basis of voluntary enlistment," William Irvine, C.C.F. candidate for Cariboo told 200 people at a public meeting in the Oddfellows' hall last night that, if an issue develops, he would stand for "conscription of everything and every man." Mr. Irvine, who is on a C.C.F. organizing tour of the province, shared the platform with Vincent Segur, M.L.A. for Revelstoke, and LAC Harry Archibald, federal C.C.F. candidate for Skeena.

He said that fears that the conscription issue might disrupt Canada's unity were unwarranted.

"Canada has already been disrupted because of the government's failure to conscript men long ago," he charged.

"This country's objective so far in the war has been purely negative—the prevention of Nazi domination," he asserted. "So far as the government is concerned our soldiers are fighting for the same things they left when they enlisted."

After outlining the C.C.F. program of "public ownership of public property" and programs of national health and education, the speaker described a session of parliament he attended. The session, he said, passed an order-in-council which revoked a law limiting the profit of companies producing war goods to 5 percent.

"That was the session of Parliament which described a state of war on Germany, and the Munitions minister told the house that he was unable to persuade or cajole one manufacturer to

(Continued on Page Two)

ENT" BROWN NED TO DEATH

inent Vancouver Man mbs to Injuries wing Auto Crash

COUVER, Nov. 20 (CP) — S. Brown, 62, provincial r of the Crown Life In- Co. and Polish consul ied today as a result of burns and injuries sus- when his automobile fire after colliding with r car at an intersection

driver of the other car, loway of Vancouver, sus- minor injuries.

n was prominent in Lib- circles and was regarded ssible senatorial appoint-

rteen Vacant s in Senate

AWA, Nov. 20 (CP) — The at the end of the week ator Onesiphore Turgeon w Brunswick brings the r of vacancies in the Can- Senate to 14 and leaves esent standing of the Red er at 49 Liberals and 33 ssive-Conservatives. The ies, one of which is in Columbia, will, no doubt, led before the next gen- ection is held.

OTHER AIR T NEEDED

is Feeling of Some Dele- s—Compromise Proposal pared

CAGO, Nov. 20 (CP) — An- air conference next year is ered necessary by some rities before a workable for international civil on can be established. delegates and observers to onference now in its third came to this conclusion as sentatives of the United , United Kingdom and da placed finishing touches joint proposal to the con- e which is expected to re- e widely divergent views. compromise proposal is to esented to the conference

GHT GAS DISCOVERY

on, a rare gas in the at- here, was discovered in

MAY HAVE BEEN FIGHTER VICTIM ONCE MORE

LONDON, Nov. 20 (CP)—There is still no trace of the plane carrying Air Chief Marshall Sir Trafford Leigh-Mallory, Lady Mallory and party, which has been unreported since the week-end on a flight from the Mediterranean to India. It is possible the plane may have been the victim of an enemy long range fighter. This is now being speculated.

Include . . .

THE VARIETY STORE

IN YOUR CHRISTMAS SHOPPING TOUR

Honolulu Has Air Alert; A. A. Barks

HONOLULU, Nov. 20 — The longest blackout alert in two-and-a-half years was called here Friday night and anti-aircraft guns went into action. Planes, which failed to identify themselves at first, were later found to be friendly.

MURDER AND SUICIDE CASE

Two Dead As Result of Domestic Tragedy in Fraser Valley

VANCOUVER, Nov. 20 (CP) — Arthur Otto Schultz, 37, of Vernon and George McGunigle, 38, of Mallardville, are dead and Schultz's sister, Mrs. Grace Varney, 32, is in hospital with injuries suffered in what police describe as a murder-suicide at McGunigle's home.

Mrs. Varney, Port Coquitlam school teacher, who lived with McGunigle and his eight-year-old daughter, was preparing to leave him with her brother when McGunigle allegedly shot Schultz and then himself after knocking Schuitz unconscious and attempting to choke Mrs. Varney.

ALLIES PINCHED BY MUNITIONS SHORTAGES

NEW ORLEANS, Nov. 20 (CP)—Following a statement made by General Eisenhower at the week-end that Allied soldiers fighting on the western front had been hampered in the capture of Aachen by a shortage of artillery shells, Lt. Gen. Brehon T. Somerville, Army Service Forces commander, said today that production of arms and equipment was lagging on 40 percent of the munitions program. Two-thirds of the lag is in critical items desperately needed on the fighting fronts.

Eisenhower said Saturday that due to the intensive campaign, the Allies are now firing shells which ordinarily would have not been used until March or April.

TORIES FAVOR CONSCRIPTION

B.C. Association Goes on Record—Dr. Alward President

VANCOUVER, Nov. 20— The British Columbia Progressive-Conservative Association, at its annual meeting here, went on record by resolution as being unanimously in favor of adoption of a policy of immediate conscription for overseas service.

Hon. R. L. Maitland, speaking at the meeting, said that the plea to "give McNaughton a chance" means give Mackenzie King a chance which gives our boys overseas no chance. The government was gambling with the lives of men overseas. Conscription was the most vital issue that was ever faced by the Dominion, declared Maitland.

Dr. R. W. Alward of Prince George was elected president of the association.

G. L. Rorie was Prince Rupert's delegate to the meeting.

Local Temperature

Minimum	48
Maximum	52

UNIFORMS MEAN A LOT

MAIDSTONE, Eng. (CP) — Kent is the only county in Britain where the police force has all the women recruits it needs. And it is the only county which dresses its women police in smart uniforms.

Mrs. C. H. Sawle arrived in the city Saturday night from New Hazelton and is the guest of Mrs. D. McD Hunter, Besner Apartments.

Allied Armies Hitting With Power and Effect At Sagging German Anti-Invasion Defences

Belford By-Passed and Four Passes Through Vosges Are Entered — Metz Crushed — Germans Show Signs of Cracking Up

LONDON, Nov. 20 (CP)—French First Army troops broke through historic Burgundy Gap and reached the Rhine River, it was announced today as five other Allied armies hit the sagging German defences along all other historic routes of invasion into Germany. The French unhinged the entire German southern flank at the Swiss border and surged into the outskirts of the by-passed city of Belfort. The Rhine was reached by nightfall Sunday. The Americans and French seized the entrance to four of six main passes through the Vosges Mountains to the Rhine. They were battling 37 miles from Strasbourg and ten miles from Mulhouse, important cities on the French side of the Rhine.

The American Third Army, crushing Metz in a grip that seized one-third of the city, drew up to the Saar border on a 70-mile front and captured a five-mile block of German territory east of Luxembourg border. This thrust has assumed the proportions of a drive through the famous Moselle gate toward Trier and Bablenz on the Rhine.

On Cologne plain three Allied armies have gained five miles northeast of Aachen.

The German stand at last was showing signs of cracking up in spots as the British Second and the American Ninth and First Armies threw armored artillery, infantry and aerial punches which might break through to Cologne on the Rhine, Dusseldorf and the Rhur Valley.

In Holland British units are stabbing to the Meuse and are feeling out German defences near the German border.

The Paris radio said tonight that French troops have reached the city of Mulhouse in Alsace.

CIVILIAN AIR DETECTION IS NOW GIVEN UP

OTTAWA, Nov. 20 (CP) — Air Force headquarters announced last night that the Civilian Air Detection Corps in Canada and Newfoundland has been disbanded. The Air Force said the possibility of enemy air attacks on Canada has been minimized to an extent which safely permits the disbandment of the corps.

The organization provided reports on all aircraft movements in eastern Canada, Newfoundland, Labrador, British Columbia and the Northwest Territories.

WAR ASSETS TO BE SOLD

Trucks, Airplanes and Harbor Craft to be Disposed of by Government

VANCOUVER, Nov. 20 (CP)—Between 80 and 90 trucks, 32 airplanes an dan umber of harbor craft, along with a large quantity of logging equipment, will be included in material to be sold in British Columbia by the War Assets Corporation and the Federal Aircraft Corporation.

Major Martin Montgomery, War Assets British Columbia manager, announces that sales under army auspices have been held or will be held in Vancouver, Victoria, Vernon and Prince George.

Bidding on automotive equipment will be confined to Ford and General Motors dealers, original manufacturers of the equipment.

Sales will be on a cash basis and dealers are required to recondition the trucks for resale under a 30-day guarantee.

War Assets does not deal with the general public.

READY FOR TOURISTS

HAMILTON, Bermuda, (CP)— A recent survey has revealed that more than 75 percent of Bermuda's hotels and guests houses, will be ready to accommodate guests within three months after the cessation of hostilities.

Bulletins

NAZIS MAY CALL QUITS

NEW YORK — A United States military observer, back from the front, says that Germany may not be able to stand up to the weight of the Allied land and air offensive past Christmas. The Reich is now being laid waste and it may be that German leaders will call quits soon.

GOVERNMENT TO BLAME

VANCOUVER — Brigadier R. G. Beattie, officer commanding at Nanaimo, says that the Dominion governis to blame for men in the the Home Defence Army not going overseas.

MAY BE FIRE BUG

CHICAGO — A fire bug is blamed for a conflagration which destroyed a three-storey apartment house on the south side, seven persons burning to death.

HAVE REACHED RHINE

PARIS — The French radio says French First Army forces reached the Rhine River at dusk yesterday.

Hard Labor For Mission Leader

STOCKHOLM, Nov. 20 (CP) — Dean K. O. Kornelius, chairman of the Norwegian Mission Society, has been sentenced to six years at hard labor by a special Nazi court in Norway. He was charged with distributing Soviet propaganda. The society was recently seized by the Germans and placed in charge of Quislings.

COMES FROM COAL TAR

Benzine is made by distilling coal tar and can also be derived from petroleum.

WAR NEWS

On Western Front

Four Allied armies are continuing the new drive toward Germany on the western front. The British Second Army, aided by United States tanks, is penetrating the Reich north of Aachen and is now less than 25 miles from Duisburg. While the main United States Third Army is advancing into the Saar Basin 30 miles north of Metz, other Third Army units are engaged in house-to-house fighting with the Nazis within the fortress city. The French First Army, at the southern end of the front, has thrust to within one mile of Belfort as they head into the important gap leading into southeastern Germany. Just to the north the French-American Seventh Army has picked up to three miles along a thirty-mile front in an offensive pointed at Strasbourg. The American First and Ninth Armies continue advancing in the Aachen area of Germany.

Battering Into Hungary

The Red Army is battering on into Hungary along an 80-mile front with the capital city of Budapest still the principal objective and, apparently, close to fall.

Bombers Attack Germany

Allied bombers attacked western and southern Germany Saturday. Bad weather had grounded Britain-based bombers Friday and Friday night but bombers based in France flew more than 500 sorties against fortified German cities.

Japs Get Reinforcements

General MacArthur's headquarters in the Philippines report that Japanese tanks have broken through American road blocks to reinforce enemy troops stubbornbly resisting the advance of Americans against the important Ormoc road village of Limon. American patrols, penetrating the outskirts of Limon near the northern terminus of Ormoc Highway, believe the Japanese have withdrawn from the village after a terrific artillery barrage. North, east and south of Ormoc the Americans have broken up desperate Japanese counter-attacks without losing a foot of ground. In some spots the Americans advanced slowly.

PROSECUTIONS FOR BOGUS GAS COUPONS START

VANCOUVER, Nov. 20 (CP) — Eight service station operators are to be charged with possession of counterfeit gasoline coupons following the seizure of hundreds of bogus coupons in Royal Canadian Mounted Police raids.

Two operators—Ewart S. Ariss and Yip Horne—were remanded for one week when they appeared. Bail was set at $1500 each. A third, Clark Bennett, was also remanded when he pleaded guilty.

The fake coupons were expertly printed and were difficult to distinguish from legitimate tokens.

TOLERANCE FOR QUEBEC

Minister of Mines for Province Booed at Metallurgy Banquet In Vancouver

VANCOUVER, Nov. 20 (CP)—Plea for tolerance on the part of English-speaking Canadians toward French Canadian neighbors in the matter of conscription for universal service was voiced by Hon. Jonathon Robinson, minister of mines for Quebec, in addressing the western meeting of the Canadian Institute of Mining and Metallurgy.

One of the few English-speaking members of the Quebec cabinet, Robinson was interrupted frequently by booes and catcalls as he addressed a banquet.

"Do not disturb me for this is a question which has to be faced," said Robinson. "If you are big enough to love your country, you are also big enough to see the other man's point of view."

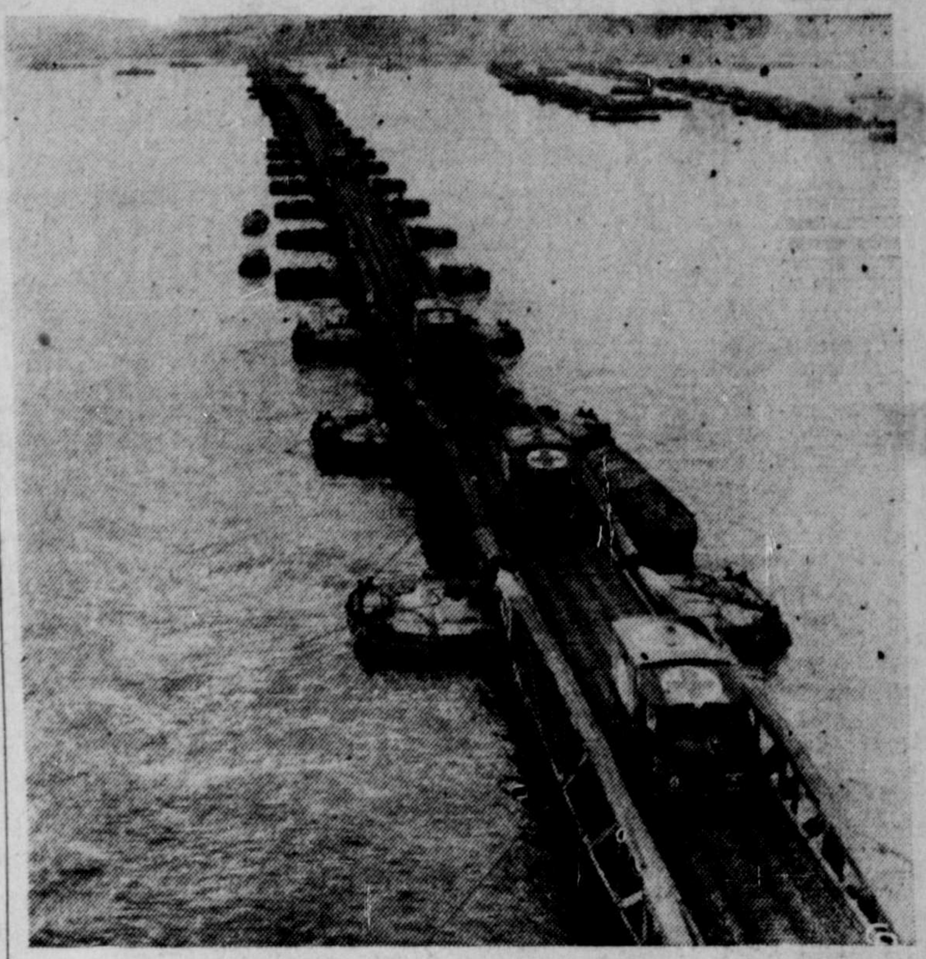

SECRETS OF PREFABRICATED HARBORS IN FRANCE ARE REVEALED—Shown in use here by ambulances is one of the pier roadways of the British prefabricated harbor on the Normandy coast. This steel roadway, hundreds of feet long, is a series of small bridges with flexible joints and supported on floats so that it can rise and fall with the 20-foot tides.

Civic Elections—

MAYOR DAGGETT, FOUR ALDERMEN NOMINATED BY LABOR FEDERATION

Mayor H. M. Daggett received the Civic Labor Federation's endorsement as mayoralty candidate by unanimous vote at a meeting of the Federation in the Carpenters' hall Sunday afternoon. His running mates will be Alderman Black, Brett, Sinclair, and Hills, whose terms of office expire along with the mayor's this year.

The five names were approved in the first ballot at the meeting which was attended by representatives of every labor union in the city.

Alderman Black, Hills and Brett have each served two years on Council while Alderman Sinclair was elected last year to replace Mr. Daggett when he became mayor.

No other names were put foreward as candidates at Sunday's meeting, and the five approved at the first vote.

The meeting nominated only two candidates Sunday to compete for the position of school board trustees. However, with the expiration of the terms of Chairman J. T. Langridge, and two trustees, Mrs. George Hills and Mrs. J. A. Teng, three positions will be open, and the campaign committee will seek to interest a third canidate this week.

Nominated to run as trustees were Carl Glezle, a dry dock worker, and P. Forman, manager of the Kaien Consumers' Co-operative store. Mr. Langridge based his refusal to accept re-nomination on the grounds that his work did not permit him to give as much time to the school board as the job required, John Mulroney, Federation secretary said.

"However, the campaign committee is going to try and get him to reconsider," Mr. Mulroney said.

No announcement has yet been made by the Non-Partisan league as to what candidates they will endorse. It is expected that candidates will be chosen at a meeting of the league scheduled for December 4.

RUHR BOMBED TO PAVE WAY FOR ARMIES

LONDON, Nov. 20 (CP)—More than 850 American planes bombed and strafed the Rhur valley of Germany, now imminently threatened by four advancing Allied armies.

Berlin said that other American planes were striking southern Germany for the third successive day. Swarms of fighters buzzed back and forth across the channel coast where the skies provided the first break after a week-end of adverse flying weather.

At the same time, American bombers from bases in Italy blasted oil refineries at Blechhammer, in upper Silesia and eight other synthetic fuel plants in Germany.

PREPARING FOR SESSION AT OTTAWA

OTTAWA, Nov. 20—Parliament meets on Wednesday and already political leaders are reaching Ottawa to plan their activities. Over the week-end, the government leader in the Senate—Dr J. H. King—and C.C.F. leader M J. Coldwell arrived in the capital.

Senator King said that the upper house will probably discuss the government's stand on the reinforcement question Thursday.

Mr. Coldwell said he has no comment at present on the government's stand for continuance of the voluntary system of reinforcements for overseas service. He added that he will wait until he has obtained all of the facts before he makes a statement.

The C.C.F. and the Progressive Conservatives will hold caususes tomorrow but no steps have been taken so far to hold a caucus of the Liberal party. It is thought likely the government supporters will await the first day's House proceedings before acting.

Prime Minister W. L. Mackenzie King will meet with leaders of Opposition groups in the House tomorrow to discuss procedure at the new session.

SUPPLIED ROME'S RICHES

The mines and quarries of ancient Transvylania supplied Rome with gold and marble.

NAVY WEEK IN CANADA

OTTAWA, Nov. 20 (CP)—This is Navy Week in Canada and tribute is being paid the men of the silent service who guard our sea lanes. Over the week-end, Navy Week was opened by Navy Minister MacDonald in Ottawa. Mr. MacDonald declared that the men of the Merchant Marine are no longer forgotten men of the sea.

Mr. MacDonald went on to say that credit is divided between those who fight and those who carry. He mentioned that for a long time Canadian ships alone carried on the protection of vital convoys to Europe, played their part in the invasion of France and made life on the seas perilous for the enemy. He praised the work of the Navy League and of the Sea Cadet movement.

The Daily News PRINCE RUPERT . . . BRITISH COLUMBIA. DAILY EDITION . . . Monday, November 20, 1944

Published Every Afternoon Except Sunday by Prince Rupert Daily News Limited. Third Avenue

G. A. HUNTER
Managing Editor

THE LARGEST CIRCULATION NORTH OF VANCOUVER

SUBSCRIPTION RATES
By City Carrier, per week .15
Per Year $7.00
Per Month .65
By Mail, per month .40
Per Year $4.00

A "DIRTY" BUSINESS

Deploring the attitude of many people which reflects itself in the common saying that politics is a dirty business and something to be shunned by men of good character and repute, a Prince Rupert clergyman suggested to his congregation yesterday that little could be hoped for in the improvement and advancement of public affairs and the building up of the better post-war world for which common men worked and fought today if the common man was to remain apathetic and unwilling to assume a measure of responsibility for participating in the task of bringing about the day of justice and security which was the aim of all.

Possibly too often we are inclined to passively listen to and dismiss what is said from the pulpit as visionary and unpractical. We think that the preacher who spoke simply and thoughtfully along these lines had a message that should be heeded right here in Prince Rupert today where we are looking for good, earnest men and women to assume responsibilities in all the public spheres. Certainly we are in need of the material and one of the principal difficulties in bringing it out seems to be that men of responsibility and conscientiousness are inclined to allow their prejudice against "the dirty business of politics" to overweigh their sense of personal and active responsibility toward the public welfare.

It is not helping any, as the minister suggested, to stand on the sidelines and talk about politics being a dirty business with which we will have nothing to do. It is that very attitude that has caused politics to have attached to it the anathema as commonly expressed in the term of "dirty" business. If such presumably "clean" men are sincere in their criticism, it is up to them to get in there themselves and do something towards cleaning up. There could be no "dirty" business if really clean men went in and took over the leadership and control.

The wonder is, as the minister said, that there are as many good men as there are in public life today trying to do the right thing and really improve conditions for the country and the community. These men whom we have chosen and entrusted certainly get little encouragement from the puritans and reformers who do nothing but stand on the sidelines and nag and criticize without getting in and offering to assume some of the responsibility and fighting themselves.

If we are too busy with our work and interests to offer to apply our principles and talents in a practical way in public life, we have little right to condemn and carp at those who the majority of us have chosen to run our affairs. If those we have chosen are merely "opportunists," whose main motives are in some way selfish, be it for personal or material aggrandizement, it is largely our own fault that they are there.

We would suggest that there are many good men available to assume the responsibilities involved in the duties of carrying on the public business and that they should carefully and conscientiously weigh the reasons why they should not assume those responsibilities. Excuses should be really valid and not merely evasive.

BRITISH COLUMBIA FINANCES

British Columbia is able to refund its bonded indebtedness at better rates than have ever been secured by any other province in the Dominion. This is a fine testimonial not only to the material credit of this province but to the manner in which its business is being administered. Commendation is due to Premier John Hart, who is also minister of finance, and those who aid and advise him.

This very happy position in which British Columbia finds itself and which is evident from the splendid terms which we have won in this refunding operation is something that we might do well to keep in mind and weigh against those who might at times, rightly or wrongly, criticize the administration of this favored province.

British Columbia is maintaining itself in an enviable financial position at the same time as setting the pace for the rest of the Dominion in ministering to the needs and comforts of its people.

SEN. TURGEON PASSES AWAY

Affectionately known among parliamentarians as "the old Maritimer," Hon. Onesiphore Turgeon of Bathhust, N.B., whose death is recorded, was born Sept. 6, 1849. He survived many of his younger colleagues in the Canadian Senate.

Mr. Turgeon was appointed to the Red Chamber Oct. 27, 1923, during the first term of Rt. Hon. Mackenzie King as prime minister. The appointment followed a political career of more than 20 years. He was Liberal member for Gloucester in six successive Dominion pariaments, re-elected by acclamation four times.

Faithful attendance to parliamentary duties, loyalty to the Liberal party and Sir Wilfred Laurier, and varied public activities of himself and his family marked Mr. Turgeon's early career. His elevation to the Senate was generally popular.

In his earlier days Senator Turgeon was a journalist. He was also the author of two books, having published his "Memories 1871-1927" and "Un Tribut a la Race Acadienne." For the latter work he was awarded a gold medal by L'Academie Francaise.

THIS AND THAT

"Would you mind calling out Mr. Babson's secretary? I'm here for the rent."

MUST CHANGE PEOPLE'S WAY OF THINKING

David Smeaton, manager of the Alberta Wholesale Co-operative Society, addressing the members of the Prince Rupert Fishermen's Co-operative Society at a general meeting in the Oddfellows' Hall Friday afternoon, claimed that it was necessary to change people's thinking in order to change the economic system. Mr. Smeaton said that the task was great but not impossible. He cited the fundamental change in attitude that followed the introduction of the radio, telephone and other technological wonders. Scoffers became enthusiasts.

The speaker asserted that, because the co-operative movement recognized that all are human beings who have equal right of access to economic facilities and to consumer goods, it must persit and flourish.

Briefly outlining the rapid growth of the movement across Canada today, Mr. Smeaton felt sure that the practical demonstration so necessary to convince the skeptical was being furnished, the ownership and control of the means of production are being placed where they belong—in the hands of the people.

Referring to current visits of English and Scottish co-operative wholesale officials to Canada, the speaker saw an opportunity for Canadians to help Great Britain rebuild her export structure through co-operative trade agreements. Great mutual assistance could be given through such procedures.

The problem of disposing of surplus war materials illustrated the dilemma in which the capitalist system found itself. The only way to prolong its life was to industrialize the Orient and that was only a temporary measure.

The speaker claimed that, if the producer and consumer, really the same person, could work out plans together with labor all people could be cared for more equitably.

Mr. Smeaton, who comes from Edmonton, is manager of the Interprovincial Co-operative Limited, as well as of the Alberta Society.

CONSCRIPTION ISSUE

(Continued from page 1)

produce war goods at a mere 5 percent profit," he said.

"However, during the war private industry has put $900 million in taxable profits back into the business. That is how we financed the war. That taxable money was put back into private industry and, after the war, private industry will have expanded factories which the taxpayer paid for."

"Beyond that, the government has assured us that publicly-owned industries will be demobilised at the end of the war so they will not have a head start on private industry."

Mr. Irvine said that the C.C.F. advocated citizenship rights for Canadian-born Japanese and deportation for Japanese nationals in Canada.

LAC Harry Archibald said that he had found Skeena riding a "horrible mess economically" and that, if service men had to come back to the present set-up, it "is going to be tough."

When he visited this riding in 1936 people in the interior were living on moose meat and potatoes, he declared, adding that in bad years they lived only on moose meat.

"We must have the modern equipment, bulldozers and farm machinery to prepare the land for occupancy," he urged.

Foresees Election Next January

Vincent Segur, M.L.A., foresaw a federal election possibly by next January and a provincial election not later than next August. He said that the C.C.F. can carry "practically every seat in southern British Columbia in the next election.

"There is no doubt that the C.C.F. wil be the next government of B.C., and also of Ontario,' he predicted.

Charles Bellis was chairman of the meeting.

CONVENTION NAMES BOARD OF DIRECTORS

Delegates to the B.C. Fishermen's Co-operative Federation's first annual convention concluded their conference here on Saturday after discussions which touched all phases of the co-operative movement. Particular emphasis was placed on co-ordinating the policies of member groups, sales policy, and the election of a board of directors.

Directors of the federation will choose an executive from among their members, possibly before they disperse at the beginning of the week.

Elected to the Board were: L. H. C. Phillips, Vancouver; S. L. Simpson, Massett; C. McKea, Vancouver; O. Stegavig, Prince Rupert; A. E. Carr, Kyuquot; D. G. MacDonald, Kyuquot; A. Sims, Vancouver; R. Wulf, Vancouver; K. Dybhavn, Vancouver; O. Adams, Massett; William Brett and Jack Deane, of Prince Rupert.

Thursday night delegates were guests of the Prince Rupert Co-operative at a banquet in Reid's cafe. Ole Stegavig was chairman of the function, and humorous speeches were delivered by C. D. Clarke, L. H. C. Phillips, Oliver Adams, T. H. Sorenson, and A. E. Carr.

Advertise in The Daily News.

SHOES for Fall Wear...
Lovely shoes in open heel and open toe in cuban and spike are now being presented to you by
CUT RATE SHOE STORE
Across From Ormes Drug Store

Just Arrived
WOMEN'S AND CHILDEN'S
Paris Maid Slippers
MEN'S
Footguard House Shoes
FAMILY SHOE STORE LTD.
"The Home of Good Shoes"

Corner of 6th and Fulton
HALF MOON SNACK
(Manager, George Lum)
Specializing in
Lunches
Chow Mein
Chop Suey
From 11 a.m. to 3 a.m.
Opposite Sunrise Grocery

MUSSALLEM'S ECONOMY STORE
"WHERE DOLLARS HAVE MORE CENTS"
We have a complete variety of available
Groceries, Fresh Fruits and Vegetables
Tobaccos and Confectionery
FREE DELIVERY throughout the City three times we
(Tuesdays, Thursdays and Saturdays)
Opposite Canadian Legion

CANFISCO
The Seal of Quality
BRITISH COLUMBIA'S

FINEST SALMON

Gifts for the Home

Furniture - Lamps
HARDWARE

OCCASIONAL CHAIRS
ODD TABLES
HOPE CHESTS
TOYS
do your CHRISTMAS SHOPPING early
GORDON & ANDERSON, Ltd.
FEDERAL BLOCK — THIRD AVENUE

WHATGOES UP MUST COME DOWN

WAS FAMOUS SINGER
Jenny Lind, the 19th century Swedish singer, was the daughter of a lace manufacturer.

SOCIALLY DEVELOPED
Most highly developed social creature in the world besides man is the common ant.

PETER SOLEM RETIRING FROM FISH BUSINESS

Announcement of the retirement of Peter Solem as local manager of Booth Fisheries Ltd. was made Saturday by James E. Edington, of Seattle, west coast district manager of the company. Mr. Solem, who has been with the company here for the last 25 years, will retire on pension on November 25. He has sold his house on Fifth Avenue West and will live in Vancouver following his retirement.

Successor to Mr. Solem will be Jack Shortill, formerly with the Menzies Fish Company at Edmonton. Mr. Shortill arrived with Mr. Edington from Vancouver a few days ago. He expects to purchase a home here.

Bright clear eyes and elastic flesh are the signs of fresh fish.

Delmore Frozen Fruits and Vegetables — Raspberries, Strawberries, Sliced Peaches
Enterprise Fruit Co.
PHONE 343

This Christmas
BE PRACTICAL!
Give Him Something to Wear . . .
We Suggest a Topcoat or Overcoat
SEE OUR LARGE SELECTION IN ALL SIZES, STYLES AND SHADES. ALSO MANY OTHER GIFT SUGGESTIONS.

Wm. F. Stone
CLOTHES OF DISTINCTION
YOU ARE CORDIALLY INVITED TO INSPECT OUR STORE

...less Week ...w Coming Up

...er "butterless" week is ...g ration coupons Nos. 86 ...which become valid on ...November 23, will ...st the consumer for ...eks—until Thursday, ...er 14, when coupons Nos. ...may be used. This is ...ond of two butter cuts in ...months. There was a ...week gap between Septem- ...and October 12.

...ges in stocks made these ...ons necessary. tI is esti- ...that cancellation of one ...supply saves five million ...and it is considered that ...nservation is necessary ...to see Canadian con- ...through the winter ...

...NED SALMON ...CIVILIANS

...ld be Soon Appearing on ...lers Shelves

...ORIA, Nov. 20—Although ...ritish Columbia salmon ...r 1944 is somewhat small- ...n last year, more canned ...n is to be made available ...ivilian consumption, the ...e Prices and Trade Board ...nces.

...allotment for the coming ...ill be 250,000 cases as com- ...with 200,000 cases for last year but it will be some weeks before distribution is effected and the new pack begins to appear on retailers' shelves throughout the Dominion.

Allocation of the 250,000 cases will be handled by the Department of Fisheries which will issue releases to the salmon canners. The canners, in turn, will deal with their wholesalers and the wholesalers with their retailers on the customary quota basis.

It may be the end of December before the famous British Columbia product will be on sale at all points.

...Results—try a Classified.

THANKED FOR VICTORY LOAN

OTTAWA, Nov. 20 — Three Canadian leaders, the Prime Minister, the Minister of Finance and the general chairman of the War Finance Committee—have joined in thanking the people of the Dominion for subscribing a billion and a half dollars to the Seventh Victory Loan.

Speaking over the national network of the CBC last night, Prime Minister Mackenzie King said:

"It is particularly significant that, in the sixth year of war, the people of this country did not slacken their efforts—nothing could disclose more clearly the determination of our people to put forth, in every direction, their utmost effort toward the winning of the war."

According to figures released last night, the one billion, three hundred million dollar loan may reach one billion five hundred and ten million dollars when the final returns are totalled up.

Former Local Woman Receives King and Queen in Edinburgh

Mrs. Stanley Wilson (the former Miss Florence Smith of this city) has sent from Edinburgh a picture taken on the occasion of a visit of Their Majesties, the King and Queen, to the Canadian Legion Club, Edinburgh, on September 22. Old timers here will recognize in the picture, being shown in The Daily News window, Mrs. Norman Mackintosh standing at the left of His Majesty.

Mrs. Mackintosh, the wife of Norman Mackintosh who was editor of The Daily News in the early days of Prince Rupert, is the manageress of the club. Mrs. Wilson is the club secretary.

The Canadian Legion Club at 103 Princess St., Edinburgh, consists of a lounge, writing rooms, games room, information bureau, a small store and a canteen and snack bar at which the boys and girls are supplied with either full meals or snacks, which latter usually consist of waffles and 'cokes.' The club has recently opened a 90 bed hostel for Canadian service men, in addition to which beds are booked in private homes should this be preferred.

"Mrs. Mac," as she is affectionately called by the boys and girls calling at the club, has always a cheery word for them and from the popularity of the club it can be seen that she is very successful in her aim to make this spot "a little bit of Canada."

The most recent Rupert visitor to the club was F/Sgt. Hickey McLeod, who was looking "in the pink" and was very pleased to have the opportunity of delving through the copies of the "News" which are sent to Mrs. Wilson by her mother, Mrs. C. McF. Smith.

UNITY OF N. AMERICA

Ambassador Sees Dreams of Early Explorers Coming True

PROVIDENCE, Rhode Island, Nov. 20 (CP)—The American ambassador to Canada, Ray Atherton, told the opening of an exhibition on 300 years of Canadian history held at Brown University Friday that wartime co-operation has brought to Canada and the United States a unity which was first visualized by early explorers. Mr. Atherton said Champlain and other early explorers visualized North America as a single unit—a new world—without national boundary lines.

The ambassador added:

"I feel that today we have achieved again in spirit that North American unity which Champlain found and which Champlain described. The great war effort of Canada and the United States has recreated that unity so clearly designed by nature."

WORKING OUT ARMY LEAVE ARRANGEMENT

OTTAWA, Nov. 20 (CP)—Defence headquarters announced last night that Army personnel overseas who have completed five years of continuous service, and who wish to obtain leave, must apply through their unit commanders. A list of those applying will be maintained in all units and formations and a roll of precedence set up.

The announcement gives further details of the recently announced plan for granting 30 day leaves in Canada for overseas personnel. Between 400 and 500 men are expected to reach the Dominion before Christmas and other groups will follow later. Their size, however, will depend on many factors, of which shipping is the most important.

Special consideration will be given to those who have served against the enemy in the field and their periods of service in operational theatres will count double in figuring their length of service overseas. Men on leave from their units will retain their ranks and rates of pay, so that when they return to service, they will not suffer loss of seniority and will be eligible for promotion just as if their service overseas had been continuous.

AIDS POULTRYMEN

NICOSIA, (CP) — Experiments carried out in Cyprus in the feeding of poultry indicate that dried grape seeds, distillers' waste and soya beans can be used satisfactorily to replace part of the grain in the ration.

LONDON (CP)—Miss Elaine Burton, a store executive here, has suggested that women don their "utility" corsets and parade in them through London as "one way of getting better ones."

HUTTINGTON, Eng (CP)—Foot and mouth disease has been discovered among cattle in this Yorkshire district.

Co-op Federation—

Directors To Decide Policies

Centralization of authority over sales and marketing of the products of its members was outstanding among the resolutions passed by the B.C. Fishermen's Co-operative Federation at their convention which closed here at the week-end.

Sales of fish and fish products of member co-operatives will be made only through a single sales organization, the firm of Wood and Pohorylis, of New York, which will be sole distributors for co-operative fish products throughout the world. Processing and sales will be determined by the directors of the Federation.

Directors of the Federation will decide if fish wil be sold fresh, frozen, salted, etc., and whether it will be sold, on the Pacific coast, in the United States, or elsewhere.

Further development of the fishing industry, involving the entry of the co-operatives into the fish canning industry and the construction of cold storage plants at Vancouver and Prince Rupert is also anticipated.

The convention recommended that, when fishing vessels now owned by the armed services are returned to the industry, preference in sales be given to bona fide fishermen.

Jack Deane, of Prince Rupert was appointed manager of the Federation at a directors' meeting held following the convention, and the following were appointed to the executive:

President, L. H. C. Phillips, Vancouver.

Vice-President, Colin McKea, Vancouver.

Secretary, D. G. Macdonald, Kyuquot.

O. Peterson, of Prince Rupert, was named to the Board of Directors, replacing Jack Deane.

McNAUGHTON PLEADS FOR FAIR TRIAL

OTTAWA, Nov. 20 (CP)—Defence Minister A. G. L. McNaughton, in a statement today, asked that the method of volunteering enlistment to provide reinforcements for Canadian forces overseas be given a fair trial. He expressed the belief that the problem would be solved.

McNaughton said that conferences with Maj. General Pearkes, G.O.C., Pacific Command, and district officers commanding, showed the existence of a number of factors which operated to deter or prevent men in the Home Defence army from volunteering for overseas service.

The officers had assured McNaughton that on their return to their stations they would make every endeavour to provide the numbers of men required by the voluntary conversion of men from the N.R.M.A. status, or by enlistments, or by freeing men from home defence and other local establishments who had already volunteered for overseas service.

WEDGE SHOES FOR MEN

LONDON, (CP) — British shoe manufacturers are seriously considering manufacturing wedge shoes for men. After all, they say, it took men several centuries to become accustomed to trousers and they are willing to risk a long-ter mchance on a new type of footwear.

JACK UNWIN IN ANTWERP

Writing to his father, J. E. Unwin, Moresby Ave., Sergeant Jack Unwin tells interestingly of spending an afternoon in Antwerp while on leave. Jack, who was with the old 102nd. here, has been overseas for years and has been in the thick of the fighting in France this year.

Everything seemed quite busy. You would hardly know there was a war on, writes Jack. "I visited one of the most modern department stores I've ever seen. They had almost everything to sell from beer to ice cream. The display of toys was really good. About the best I've seen since before the war. I couldn't buy much as I didn't have much Belgian money. We have to deal in Dutch money and have quite a time switching from one kind to another. We're not allowed so much to spend now so we are not as well off as in Blighty.

"We are supposed to be receiving fresh rations more often so it will be a change from canned stew, bully beef and more stew. If I ever catch the guy who invented stew of herrings canned in tomato sauce, I'll push him over the side of the dock. A few weeks ago we had some good pork when a Jerry ration dump was captured.

"Things are going along nicely just now. There is still lots of rain but we have a house to stay in.

"The boys are very pleased to hear about the new minister of national defence. We were all sorry when Gen. McNaughton went back to Canada as he was well liked. Now we feel that things are really going to happen. The overseas army is planning on making 'Andy' the next prime Minister."

For Results—try a Classified.

GUARD PRECIOUS SIGHT WITH

EDISON MAZDA LAMPS

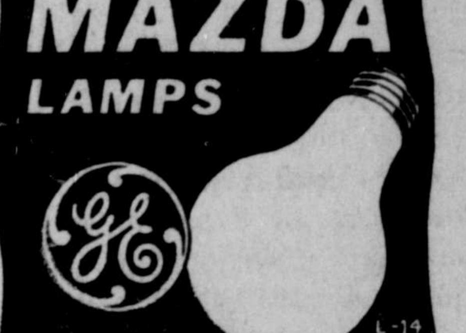

CANADIAN GENERAL ELECTRIC CO. LIMITED

AUCTION SALE

By J. MAIR, the Auctioneer

Thursday, Nov. 23rd
2 p.m. and 7 p.m.

Building corner of 7th and Fulton Street
(Opposite Sunrise Grocery)

Having received instructions from owners, I will sell by Public Auction, the following goods:

Consisting of electric washing machines, dining room suite, kitchen ranges, ice box, tables, chairs, dishes, twelve ladies' fur coats, ladies' dresses, and other items too numerous to list.

Terms Cash ....— ....No Reserves

Goods will be accepted for this sale up to and including Tuesday, Nov. 21st. (274)

...el and Rooming ...ouse Keepers

...ATTENTION!

...good chrome chairs ...than half price

...Now $7.50 each

...rand new pillows, ...trongly covered, regular $1.50

Now 95c each

...ffice desk, flat top, ...drawers, brand new

...l Bargain $30

...C. FURNITURE

...AVENUE — Black 324

BARR & ...ANDERSON LIMITED

...umbing and Heating ...matic Sprinkling and Coal Stokers

...r 2nd Ave. and 4th St.

...Red 389 P.O. Box 1294

IN THE SUPREME COURT OF BRITISH COLUMBIA IN PROBATE IN THE MATTER OF THE "ADMINISTRATION ACT" and IN THE MATTER OF THE ESTATE OF MARTIN JOSEPH GILLIS, DECEASED

TAKE NOTICE that by order of His Honour, W. E. Fisher, made on the 13th day of November, A.D. 1944, I was appointed Administrator (with Will annexed) of the Estate of Martin Joseph Gillis, deceased, and all parties having claims against the said estate are hereby required to furnish same, properly verified, to me on or before the 14th day of December, A.D. 1944, and all parties indebted to the Estate are required to pay the amount of their indebtedness to me forthwith.

DATED at Prince Rupert, B.C., this 14th day of November, A.D. 1944.

NORMAN A. WATT,
Official Administrator,
Prince Rupert, B.C.

...PACIFIC CAFE

Special:

...nese Dishes
Chop Suey
Chow Mein

...s 6:00 a.m. to 2:00 a.m.

...n't leave it too ...ose to Christmas—

Try Our New
Nestle's Cold Wave
You will be Pleased

PEGGY SAUNDERS

(Annette Powell)

...urth Street (across from Post Office) Phone Blue 917

...Christmas ...Cards --

...From our wide selection of ...e quality cards, distinctive ...signs and many messages ...'ll have no difficulty at all ...choosing your way of saying ...RRY CHRISTMAS to your ...ends. Buy Now!

...Dibb Printing Company

...SNER BLOCK THIRD AVENUE

CANADA'S VETERANS

Their Post-War Opportunities

This is the tenth of a series of advertisements to inform the people of Canada of plans to re-establish men and women of the armed forces. To get the full details save and read every advertisement.

For complete information write for the booklet, "Back to Civil Life."

A Worthwhile Work For All Canadians —

THE COMMUNITY'S SHARE IN RE-ESTABLISHMENT

This is the final advertisement in the series dealing with Canada's plans for the re-establishment of its men and women in the armed forces. Previous statements have told of the Canadian legislation, and have outlined the opportunities open after discharge to the men and women in uniform. Cash grants paid on discharge have been reviewed and service men and women have been advised how they may take advantage of the post-discharge program. It is important that these things be understood fully, not only by those in the Navy, Army and Air Force, but also by all citizens of Canada.

ALL HAVE A RESPONSIBILITY

The problem of re-establishment, however, can not be solved alone by Parliament providing machinery and financing. Neither can it be solved merely by the men and women in uniform taking advantage of that machinery and that financing. To be fully successful the Canadian plan for returning its fighting forces to civilian life needs and must have the full support of all. It needs support from employers, and the help of organized labour, skilled trades and other workers. It needs, above all, the help of the communities from which these men and women come.

PLANS ARE WIDESPREAD

As has been outlined, the Canadian plan for re-establishment is so all-embracing that it has been described as the most complete of any of the United Nations. There are cash grants at discharge, coupled with the war service gratuity and re-establishment credit. There is protection against illness and unemployment, and pensions for those disabled as a result of service. Wide opportunity is provided for state financed training either on the vocational or university level, with assistance in financing a business or in returning to farms and commercial fishing. The home owning provisions are generous—and because Canada throughout the war, has guarded against inflation and has financed soundly, all this monetary assistance is worth one hundred cents on the dollar. Canadians who have served will return to a nation sound financially.

MANY ARE HELPING NOW

Already government authorities are receiving a great deal of voluntary assistance. Veterans' organizations, such as the Canadian Legion, the Canadian Corps Association, the War Amputations of Canada, the Army and Navy Veterans, and others are rendering magnificent service. Canadian service clubs, and women's organizations are doing excellent work. Several hundred communities across Canada have formed volunteer committees to aid with the community problems of re-establishment, but there is need for many of these.

THE FUNCTIONS OF VOLUNTEER COMMITTEES

Volunteer Citizens Committees are set up under a government order-in-council. They are an official part of the Canadian re-establishment machinery. In a broad sense their function is to assist in the community re-establishment problems. These vary in different centres, but in a general sense the committees:

1. Organize home coming receptions for veterans.
2. Give local publicity to the re-establishment program.
3. Give advice and counsel to veterans on their re-establishment problems.
4. Assist in securing employment.
5. Advise the government on policies and on local problems.

These, however, are only highlights of the work which can be done, for the field is wide and the work is well worthwhile.

HOW TO ORGANIZE

In many communities where Volunteer Citizens' Committees have been formed, initial leadership has been provided by municipal authorities and veterans' organizations. Usually service clubs, business men and other community bodies have been invited to assist. The co-operation and aid of government authorities is available, for the problem of community re-establishment is regarded as a most important part of the work. If your community has not already formed a volunteer citizens' committee, full details and assistance may be secured by writing to the Department of Veterans' Affairs.

VETERANS' WELFARE OFFICERS ARE STATIONED IN KEY CENTRES THROUGHOUT CANADA. THEY ARE THE FRIENDS OF EX-SERVICE MEN AND WOMEN. IT IS THEIR DUTY TO ADVISE AND ASSIST ALL EX-SERVICE PERSONNEL WITH THEIR RE-ESTABLISHMENT PROBLEMS. IF THERE IS ANYTHING ABOUT THE REHABILITATION PROGRAM WHICH YOU DO NOT UNDERSTAND CONSULT YOUR NEAREST VETERANS' WELFARE OFFICER.

YOUR NEAREST VETERAN'S WELFARE OFFICER IS LOCATED AT 425 HOWE ST., VANCOUVER.

Published under the authority of Hon. Ian A. Mackenzie, Minister of

VETERANS' AFFAIRS

10

★ SEND THIS ADVERTISEMENT TO SOME MAN OR WOMAN OVERSEAS.

Lumber

We now have a stock of good grade

FIR, SPRUCE AND CEDAR

Lumber on hand

●

Phone 651 or 652
for particulars

●

PHILPOTT, EVITT & CO. LTD.

Elio's FURNITURE STORE

Third Avenue, Prince Rupert

KWONG SANG HING
HOP KEE

CHOP SUEY HOUSE

612 7th AVE. WEST
(Next to King Tai)

All your patronage welcome

Open 5 p.m. to 12 p.m.

Outside Orders from 2 p.m. to 12 p.m.

PHONE RED 247

Greetings

MAKE YOUR—
CHRISTMAS CARDS
AND
NEW YEAR CALENDARS
Distinctive
with our
Local Views
•
WRATHALL'S
Photo Finishing
THIRD AVENUE

SAVOY HOTEL
Carl Zarelli, Prop.
Phone 37 P.O. Box 54
FRASER STREET
Prince Rupert

Meet Me at . .
JOHNNY'S
•
JOHNNY'S SNACK BAR
(Our Coffee is Tops)

NEW ROYAL HOTEL
A Home Away From Home
Rates 75c up
50 Rooms, Hot and Cold Water
Prince Rupert, B.C.
Phone 281 P.O. Box 196

UNION STEAMSHIPS
•
SERVICES TO
Vancouver, Victoria and Waypoints, Stewart and North
Queen Charlotte Islands
•
Full Information, Tickets and Reservations
FRANK J. SKINNER
Prince Rupert Agent
Third Ave. Phone 568

Trial Run—

New Salvage Boat Proves Herself Fit

Armour Vessel Armoco Gives Excellent Performance

Strongest and best equipped salvage and general service tug ever to be based on the coast, the Armour Salvage Co.'s flag-bedecked motor vessel Armoco was given her trial runs in Prince Rupert harbor Saturday afternoon and gave an excellent performance preparatory to being commissioned in service. Capt. W. P. Armour, president of the company, and L. M. Asemissen, local manager, whose special "baby" the Armoco is, were hosts for the occasion to interested businessmen, officials and the waterfront fraternity generally.

The Armoco was formerly a steam tug but, during the past year and a half, she has been under complete reconstruction from the keel up on a float alongside the company's local dock. She is 68.2 feet in length, 14.5 foot beam and of 11 foot draft. Her main power plant is a 210 h.p. Fairbanks full diesel engine with a 60 h.p. converted Pontiac autobobile engine as an auxiliary for operation of the winches.

Very Strong Hull Features

The hull of the Armoco is of 2¾ inch fir planking over heavy fir frames spaced six inches apart, all of which gives the vessel the greatest strength against any strain of sea or heavy duty. House construction and bulwarks are also of strongest type. In this connection an innovation is the use of two layers of five ply veneer wood on the exterior of the house work with Masonite inside throughout. To ensure added security against any stress, the housework is secured to the deck with 37 inch through-bolts.

Pilot house, skipper's room, chief engineer's room and oil stove equipped galley are found in the deckhouse structure. The focsle has ample accommodation for five men.

The towing winch is a sturdy masterpiece embodying strength and power. It was built at the local dry dock and is good to handle 2,000 feet of inch wire. Two heavy anchors, 1000 pounds each, have separate off the one forward winch.

There is telegraph control from pilot house to engine room.

The special salvage equipment includes two four-inch pumps—one main and one auxiliary.

The Armoco turned over a speed of 8½ knots per hour on Saturday's trials, being only partially opened up. Her performance was considered highly satisfactory by all concerned.

Machine work on the reconstructed vessel was carried out by the Prince Rupert Dry Dock and Shipyard and the Imperial Machine Works and the electrical work was by W. R. Love Electric Co.

Capt. Reg Green was in charge of the Armoco on the trial run, Chief Engineer Wallace Dobbie, William Way and Alvin Daly being other members of the day's crew.

Capt. Henry Hansen will be skipper of the Armoco with Wallace Dobbie, chief engineer, and William Cummings, second engineer. She will have a six-man crew.

Guests who enjoyed the company's hospitality on the trial run included J. H. McLeod, W. O. Fulton, Reg Kelsey, L. H. Halcrow, R. G. Birch, John Moser, Harry Hansen, William Prior, Murdoch MacKenzie, Bart Hedstrom, W. L. Armstrong, W. L. Coates, Frank Skinner, J. E. Boddie, H. S. Cowie, J. R. Elfert, J. J. Little, Crawford Moore, Bruce Stevens, G. A. Hunter, A. M. Budinich, C. A. Brind, R. G. Sutherland, C. A. Kellett, Ray Bean, Alex Storrie, Major Duer, Major Fisher and Col. Barton.

ALIVE BY MIRACLE—Blown of of his foxhole by a direct hit of an enemy shell, this American soldier is lucky to alive. He is being led to an advanced aid station by medical corpsmen who braved enemy fire to aid him. He was wounded near Beggendorf, Germany.

LONDON (CP)—A spy scare caused in a country district when a main road glowed at night was traced to luminous toadstools.

ACCRU, (CP)—The policy of encouraging increased food production in the Gold Coast has recently been strikingly vindicated. A drought in the Entees caused a shortage but there was no famine, food being sent there from other parts of the territory.

GOOD MEN ARE NEEDED TO RULE

Practical Suggestions by Local Pastor in Sermon to Congregation

Quoting as his text the exhortation of the priest, Jethro, to Moses: "Thou shalt provide out of all the people able men, such as fear God, men of truth, hating covetousness—to be ruler," Rev. A. F. MacSween, in his morning sermon at First Presbyterian Church yesterday, suggested that the peacetime era of justice and security which imbued common men to work and fight in this war could not be attained after the victory without participating in bringing in about of all common men possessed of the spirit and purpose of God. Mr. MacSween deplored the all too common apathy of men who sat back and shunned politics as a "dirty business" with which good men should not be associated. This attitude was not only turning good men fro mtheir public responsibilities but was discouraging to good men who had assumed such responsibilities. "The wonder is that, in view of carping criticism and the general apathy, so many men do persist in conscientious effort in the public effort."

The responsibilities of peace after victory might well be more

New Naval Padre Head at "Chatham"

Rev. W. J. Goos, of Rose Bay, Nova Scotia, new naval chaplain in Prince Rupert, was in charge of divine service in the Naval Drill Hall of H.M.C.S. Chatham Sunday morning. In his sermon, the padre described himself and other clergymen as "ambassadors of Jesus Christ" who carry out the Lord's will. Although he has lived in the Maritimes for the past 10 years, Rev. Goos previously resided in Preston, Ont., where his parents still make their home.

PROTEST SECURITY PLAN

LONDON, Nov. 21 (CP)—Representatives of the 100,000 members of the National Spinsters' Pensions Association passed a resolution expressing indignation that the government's social security did not provide for a retiring pension for single women although it gave consideration to the needs of widows and married women.

Defeat had brought purge to nations which had been defeated in this war and their spirit had lived on while the conquering aggressors had succumbed to the ill-effects of power and authority. The most defeated peoples of the world had made the greatest contribution to the spiritual values of the world.

Pack a Box of
VITA-VIM MULTIPLE CAPSULES
IN YOUR PARCELS

Send them to husbands, sons or brothers overseas—or to friends and relatives in Great Britain.

Canada's men in the armed forces are the best fed in the world—but there may be times when vitamin-complete meals are uncertain.

In Nyal Vita-Vim Multiple Capsules are six of the established Vitamins, plus liver, and iron concentrate. Make sure your menfolk suffer no dietary Vitamin deficiency. Supplement their excellent army fare by sending them Vita-Vim Multiple Capsules. Send them also to friends in Great Britain to supplement their restricted food rations.

Vita-Vim TRADE MARK REGISTERED
Sold only by the Nyal Druggist in your neighbourhood. 16

Suits
WE'RE READY FOR WINTER

Fine Suits for Every Figure

Our new and varied winter selection includes styles for every figure—tall, short, stout or slim. Wide assortment of patterns, all-wool fabrics. Precise fit—masterful tailoring. You'll have no trouble being suited here.

No Charge for Alterations

•

MORGAN'S MEN'S & BOYS' WEAR
3rd Ave. (Next to Ormes)

IN THE SUPREME COURT OF BRITISH COLUMBIA
IN PROBATE
IN THE MATTER OF THE "ADMINISTRATION ACT"
— and —
IN THE MATTER OF THE ESTATE OF RUSSELL JAMES BARR, DECEASED

TAKE NOTICE that by order of His Honor, W. E. Fisher, made on the 9th day of November, A.D. 1944, I was appointed Administrator (with will annexed) of the Estate of Russell James Barr, deceased, and all parties having claims against the said estate are hereby required to furnish same, properly verified, to me on or before the 9th day of December, A.D. 1944, and all parties indebted to the Estate are required to pay the amount of their indebtedness to me forthwith.

DATED at Prince Rupert, B.C., this 9th day of November, A.D. 1944.

NORMAN A. WATT,
Official Administrator,
Prince Rupert, B.C.

IN THE SUPREME COURT OF BRITISH COLUMBIA
IN THE MATTER OF THE "ADMINISTRATION ACT"
AND
IN THE MATTER OF THE ESTATE OF ARTHUR ALEXANDER McEWEN, DECEASED, INTESTATE

TAKE NOTICE that by Order of His Honor Judge Fisher, Local Judge of the Supreme Court of British Columbia, I was on the 3rd day of November, A.D. 1944 appointed Administrator of the estate of Arthur Alexander McEwen, who died on the 22nd day of September, 1944. All persons indebted to the said estate are required to pay the amount of their indebtedness to me forthwith and all persons having claims against the said Estate are required to file them with me properly verified on or before the 15th day of December, 1944, failing which distribution will be made having regard only to such claims of which I shall have been notified.

Dated at Prince Rupert, B.C., this 4th day of November, A.D. 1944.

NORMAN A. WATT,
Official Administrator,
Prince Rupert, B.C.

Canadian Railways are now moving more cars per day than during any period since the start of the war.

To feed the population of liberated areas, Canada has undertaken to provide a large quantity of wheat and flour, which must be moved to the eastern seaboard before the close of lake navigation; in addition, large quantities of munitions and war supplies, as well as current commercial shipments, will have to be transported. As very few cars have been constructed during the war years, it is necessary that we make our present equipment perform the service.

To help us fulfill Canada's obligations, the Railways request that shippers and receivers of carload freight, load and unload their cars as rapidly as possible.

The **RAILWAY ASSOCIATION OF CANADA**

We are closing out all our Fur Co
Below are the closing-out price

2 only, Northern Seals—Hollinger Dyed. Each $17
1 only, Electric Seal—Hollinger Dyed $19
3 Northern Seal Coats—Each $12
3 Persian Paw Coats—Each $85
6 Bunny Swags—Regular value $125.00. Closing-out Sale $89
1 only, Black Broadtail—Regular value $95.00. Closing-out Sale $75
3 only, Coney Coats—Regular value $125. Closing-out Sale $10

Sale is now under way. See our windows for our Pre-Christmas Specials

ANNETTE'S
LADIES' WEAR
PRINCE RUPERT, B.C.

Armstrong's Store
Cow Bay
We have a complete variety of available
Groceries, Fresh Fruits, Vegetable Tobaccos and Confectionery
NOW OPEN FOR BUSINESS

The best buy in Monuments and Markers in B.C. is at National Monuments on 3rd Ave., first door West of Eaton's.
NATIONAL MONUMENT
P.O. Box 998. Prince Rupert

Atlas Boiler W
Electric, Oxygen, A
Welding, Blacksmith &
Repair.
Phone Red 86

TRAPPERS AND BUYERS...
Get your square deal from Goldbloom has proven himself for over 30 years. Just turned from Montreal, New York, and centres. I am positive I can pay more anyone else.
W. GOLDBLOOM

Real Old-Fashi
FRUIT CAK
Lb. - - 50c
ORDER YOURS EARLY
Here's a perfect dessert for your holiday dinner rich, tasty fruit cake filled with nuts and raisins—so it will melt in your mouth. We have pumpkin and pies, too, with crisp crusts and delicious fillings. Buy desserts from us and save long hours in the kitchen.
VAN'S BAKERY
611 3rd Avenue

MAGAZINE SUBSCRIPTIONS
The Ideal Year Around Christmas Gift
Special Rates for men in uniform
•
Come in early to be sure of Christm Delivery
McRae Bros. L

HYDE TRANSFER
Dry Slabwood, per cord $10
Dry Poplar, per cord .. $12.50
Sawdust, per sack 15c
PHONE 580

Income Ta
Returns Prepared
R. E. MORTIM
324 2nd Ave. — Ph

PASS THROUGH FREED ATHENS—A British patrol through the Acropolis in Athens after Allied forces had ted the capital city.

WAYS TO BE POPULAR

TOWN, (CP)—Hundreds of Africans are registered for ssages to the United King- mmediately facilities be- vailable. The manager of gency said he got as many enquiries a day.

WOODEN LEG—CASH BANK

DUBLIN, (CP)—When they took Christopher Mehir, 24, to police headquarters and unscrewed his wooden leg, astonished officers found $6,075 inside. He was com mitted for trial on a charge of stealing from an office safe.

Local News Items . . .

PHONE 86 TO CONTRIBUTE PERSONAL AND NEWS ITEMS

▲ Moose meeting tomorrow night at 8 o'clock in I.O.D.E. Hall. Initiation and refreshments.

Sergeant Major Ernest Ratchford, Royal Canadian Artillery, arrived in the city at the end of the week from Victoria, where he has been stationed for some time. After a brief visit here on leave, he will proceed East.

Refreshing Color Effects Brighten Eastern Star Dance

Striking color effects created by red , white and blue Christmas lights on the walls and a spotlight which played a beam over the dancers created a refreshing atmosphere at the Eastern Star Order dance held in the Masonic Temple Friday night. Evergreen boughs on the walls added to the effect as did the Christmas lighting.

Mrs. G. P. Tinker was convener, assisted by Mrs. J. G Garrett and Mrs. T. J. Boulter. About 160 young people danced to music by De Carlo's orchestra. Mrs. A. S. Mitchell and Miss Dorothy Stiles were in charge of decorations.

Dancers halted at midnight to enjoy a lunch served by Eastern Star ladies under direction of Mrs. J. L. McIntosh.

G. J. Dawes presided at the door.

Mr. and Mrs. George Turner and son, of Terrace arrived in the city Saturday to spend the week-end.

▲ Show your support of General McNaughton by attending the "Back McNaughton Rally" Labor-Progressive Clubrooms, 8 p.m. tonight

Mrs. E. T. Kenney is back at her home in Terrace preparing to move to Victoria to take up residence following the appointment of Mr. Kenney as minister of lands.

Olof Hanson, M.P. for Skeena, left Smithers a few days ago for Ottawa to be present at the opening of the special session of Parliament on Wednesday of this week.

▲ All C.C.F. members invited to attend Social Evening tonight, 8 p.m., Metropole Hall. Speakers —William Irvine, V. Segur, and L.A.C. H. G. Archibald. Refreshments.

Buy War Savings Stamps.

Military Orders

1st (R.) Bn. Prince Rupert Regt. (MG)

PARADES

A Troop—8 p.m. Monday.
B. Troop—8 p.m. Tuesday.
C and D. Coy., 8 p.m. Wednesday.
Officers and NCO's— 8 p.m. Friday.
All summer camp kit must be returned to Q.M. stores this week.

Announcements

All advertisements in this column will be charged for a full month at 25c a word.

Dance every Saturday night, Oddfellows' Hall. De Carlo's orchestra. 9-12.

St. Peter's Fall Bazaar, November 23.

C.C.F. Bridge Drive every Saturday.

Cambrai Chapter, I.O.D.E., Fall Tea, Nov. 23, home of Mrs. George Rorie, 4th Ave. W.

Tea and Apron Sale, Legion Rooms, November 25, W.A. Canadian Legion.

Lutheran Ladies' Aid fall sale, Nov. 25.

Dance, Oddfellows' Hall, Wednesday, Nov. 29.

W.O.T.M. Dance, Oddfellows' Hall, Dec. 6, 9:30-1:30.

C.W.L. Bridge, Whist, Cribbage in aid of Xmas Tree, K.C. Hut, Dec. 6, 8 p.m.

W. O. T. M. Bazaar and Tea, Oddfellows' Hall, 3-6, Dec. 6.

United Church fall sale, Thursday, December 7.

C. C. F. Bazaar, Oddfellows' Hall, Dec. 15.

DO THIS FOR

Night Coughing

WHEN A COLD stuffs up the nose, causes mouth breathing, throat tickle and night coughing, use this time-tested Vicks treatment that goes to work **instantly . . . 2 ways at once!**

At bedtime rub good old Vicks VapoRub on throat, chest and back. Then watch its **PENETRATING-STIMULATING** action bring relief from distress.

It **PENETRATES** to upper breathing passages with soothing medicinal vapors. It **STIMULATES** chest and back surfaces like a warming, comforting poultice . . . and it keeps on working for hours, **even while you sleep**—to ease coughing spasms, relieve muscular soreness and tightness—and bring grand comfort! Try it tonight . . . Vicks VapoRub.

Central Interior Men Casualties

Two more central interior men are listed as recent war casualties. Both have been slightly wounded while serving with a British Columbia regiment. They are Fusilier Charles William Simmons, son of William H. Pte. Eric David Thomson, son of Mrs. Margaret Thomson of Fort Fraser.

GIRDLES WILL BE AVAILABLE

But Supply Coming Next Year Will Not be Unlimited, Says Local Merchant

There will be girdles for the ladies again next year, says L. M. Felthensal, head of the People's Store organization here, who returned to the city Saturday night from a five and a half weeks' business trip to Montreal, Toronto and other eastern cities. There should be no delusions, however, about an unlimited supply, says Mr. Felthensal who could not give any idea when they might start arriving. The new girdles will be of synthetic rubber. It is ten months since the last girdles were available.

Speaking generally, Mr. Felsenthal says there is not much easing up in the civilian supply of clothing.

Presbyterian Choirs Are Getting Gowns

The senior and junior choirs of First Presbyterian church expect to be gowned before the end of the year. To raise funds for the purchase of the gowns, the choir is to hold a supper and concert in the church parlors a week from tonight.

TED LEPAGE DECORATED

Lieut. Commander T. N. LePage, formerly of this city, has been decorated again for work in salvage operations at Naples. This time it is the United States Navy bronze star medal for "meritorious service and conduct." Already an Officer of the British Empire, it is the second American decoration for Lieut. Cmdr. Page who in August was made an officer of the Legion of Merit. He is principal assistant to the director of United States naval salvage operations at the port of Naples.

SMITHERS

The lumbering business at Houston is booming to such an extent that is expected that the Canadian National Railway will restore an agent to the station to provide the attention required by the increased business at that point.

Smithers high school and elementary school were closed during the latter part of the week while teachers of all grades attended the annual teachers, convention held at Prince George.

Quick thinking and speedy action on the part of Jean Payne, age 7, and her sister, Shirley, age 6, probably saved the life of Avis Mould, 9, when Avis walked out on a newly frozen lake and broke through the ice about 20 feet from shore. The two little girlcs crawled out onto the ice and with a stick helped to pull their companion to shore.

FARM LANDS EXTENDED

BELFAST, (CP)—Statistics just published, show a 78 percent increase in Northern Ireland's tillage area in 1944 as compared with 1939. The comparable increase in England and Wales was 69 percent, and in Scotland 46 percent. The number of cattle is the highest on record but other livestock have declined.

Advertise in the Daily News.

IN THE SUPREME COURT OF BRITISH COLUMBIA
IN PROBATE
IN THE MATTER OF THE "ADMINISTRATION ACT"
AND
IN THE MATTER OF THE ESTATE OF FRED STEPKO, DECEASED

TAKE NOTICE that by Order of His Honor Judge Fisher, Local Judge of the Supreme Court of British Columbia, I was on the 2nd day of November, A.D. 1944 appointed Administrator with the will annexed of the estate of Fred Stepko, who died on the 17th day of September, 1944. All persons indebted to the said estate are required to pay the amount of their indebtedness to me forthwith and all persons having claims against the said Estate are required to file them with me properly verified on or before the 15th day of December, 1944, failing which distribution will be made having regard only to such claims of which I shall have been notified.

Dated at Prince Rupert, B.C. this 2nd day of November, A.D. 1944.

NORMAN A. WATT
Official Administrator
Prince Rupert, B.C.

FALL TEA AND SALE SUCCESS

Annual Bazaar of Woman's Auxiliary of St. Andrew's Cathedral

The Women's Auxiliary of St. Andrew's Cathedral held its annual fall tea and sale in the Cathedral Hall on Thursday last and it was a complete success. It was declared open by Rt. Rev. G. A. Rix, Bishop of Caledonia. Guests were received by Mrs. J. B. Gibson and Miss Norah Bird president of the Women's Auxiliary.

The stalls were in charge as follows:

Needlework booth—Mrs. C. C. Mills, Mrs. G. P. Tinker, Mrs. A. L. Holtby and Mrs. Cowie.

White Elephant booth—Mrs. J. P. Cade, Mrs. R. C. Bamford and Mrs. C. H. Orme.

Home Cooking — Mrs. J. T. Langdrige, Mrs. S. A. Keilback and Mrs. W. Hall.

Evening Branch novelty booth —Mrs. R. G. Birch, Mrs. C. J. Currie, Mrs. Bartlett and Mrs. Hanson.

Young People's novelty booth —Joyce Watts, Joan Ritchison, Peggy Pullen, Monica Holtby and Eleanor Fitzgerald.

The tea room was under the capable direction of Mrs. Jarvis McLeod. Pourers were Mrs. R. G. Hopkins, Mrs. J. Hinton and Mrs. W. J. Nanson. Serviteurs were Mrs. W. Watts, Mrs. N. Arnold, Mrs. Q. Martin, Mrs. M. Carson, Mrs. F. Skinner and Mrs. R. E. Mortimer. Mrs. W. J. Greer was cashier.

Buy War Savings Stamps.

ROBINTEX
LONGER LASTING FABRICS
ASK YOUR TAILOR
Regd Trade Mark

J. M. S. LOUBSER
D.C., B.A.
CHIROPRACTOR
Wallace Block Phone 640

CHIMNEY SWEEPING
OIL BURNERS CLEANED AND REPAIRED
New equipment and help assure you of a clean job
Phone Black 735
•
HOME SERVICE HANDYMAN

THE BULKLEY MARKET
Features:
CENTRAL INTERIOR
Beef : Pork
Poultry Products
Under Most Sanitary Conditions
311 Third Ave. Phone 178

PRINCE RUPERT
ROOFING CO.
Box 725
Specialists on Builtup Roofs
Repairs, Re-shingling
Free Estimates

KING GEORGE CAFE
Special Chinese Dishes
Chop Suey
Chow Mein
Hours 10 a.m. to 1 a.m.
2nd Avenue and 8th Street

'Tops' in Topcoat Value

Yes, there's Quality cut into every one of these Fall Topcoats made by Fashion - Craft and Society.

★

All - wool fabrics including West-of-Englands, Fleeces, Velours and colorful Tweeds.

★

Priced at
$27.50
to
$42.50

Watts & Nickerson
MEN'S and BOYS' CLOTHING
PHONE 345 — FIVE THREE TWO THIRD AVENUE

Classified Ads in The Daily News get results.

Buy Christmas Gifts at Savings
REAL VALUES in
MEN'S & BOY'S WEAR

Fine silk scarfs, billfolds, silk ties, handkerchiefs, leather belts, young men's sport jackets, fine dress gloves, suspenders . . . Come in and be convinced.

MEN'S LEATHER JACKETS
All sizes, special
$12 to $16

Men's All-Wool Top Coats—
Up to $22.00, to clear now
$12.95

Men's Dress Rubbers—
Size 6, Regular $1.50. Now 50c

Misses' Low-Heel Rubbers—
Size 3 and 4. Now ..... 50c to 75c

Misses' Overshoes—
With snaps, 2½ to 4½. Special $1.25

All kinds of men's
Silk Ties—
Big Selection
50c to $1.50

Billfolds—
All leather, zippers, regular $2.95. Now $1.95

Cigarette Cases—
All leather, a real gift. Special 1.00

Men's Silk Scarves
Beautiful colors
$1 to $1.50

Men's Handkerchiefs— Big selection 15c

Men's Gabardine Coats—
Fully lined. Special $14.00

Boys' Black Denim Longs—
Heavy weight. Special, pair $1.65

Boys' Blue Cheviot Long Pants—
Good sizes, pair $2.75

Boys' Long Hard-Finish Pants—
All sizes, good make and fit $2.25

Boys' White Pullover Sweaters—
Special, each 65c

Boys' All-Wool Overcoats—
Fully lined. Up to $20. To clear, each $12

Men's Dress Gloves
Kid leather, also lined.
Special
$1.95 to $2.95

Boys' Windbreakers—
Good weight, all sizes.
All sizes. Special $2.75

Boys' Raincoats—
All sizes. Special $3.75

Boys' Boots—
Sizes 11 to 13½, and 1 to 5½.
Solid leather $3.50 to $4.25

Boys' Oxfords
Heavy panco soles, Sizes 1-5½
well made. Special . $3.25

B. C. CLOTHIERS LIMITED
THIRD AVENUE BLACK 324

Your DRUG STORE
Perfumes & Toilet Articles
(By Molinard)

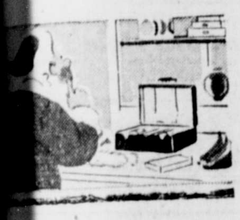

Ashes of Roses
Evening in Paris
Skylark
Scanty
Dorothy Gray
Elizabeth Arden
Pinaud Men's Sets
Seaforth Men's Sets
Tags and Seals and Gift Wrappings
Ormes Ltd.
The Pioneer Druggists
REXALL STORE PHONES 81 and 82
Open Daily from 9 a.m till 9 p.m.
Sundays and Holidays from 12-2 p.m. and 7-9 p.m.

POULSEN'S LUNCH
6th AVE. E., BESIDE P.O. STATION "B"
As Good as the Best
Better than the Rest

POULSEN'S GROCERY
Our stock fresh and complete, prices right
Courtesy and Service—Free Delivery—Red 441

Fresh Local Raw and Pasteurized MILK
VALENTIN DAIRY
PHONE 657

J. L. CURRY
CHIROPRACTOR
Smith Block Green 995
If pain—Chiropractic!
If nerves—doubly so!

NOVEMBER
IS THE TIME
TO GET YOUR
GIFT-MAS
LIST OFF YOUR CHEST EARLY
See our stock of Cards and Gifts
THE VARIETY STORE

A Beautiful, Useful
Xmas Gift
for
MOM or SISTER
FOOTWEAR
Comfortable,
Good Looking
TOPS THE LIST
•
FASHION FOOTWEAR
518 3rd Ave. W.

cherish the thought

... the cut and the quality. Cherish the thought that a Bond tailored suit has everything a good suit needs, at a price that you can comfortably pay. Quality is sewn right in, to last while wear is there. Bond takes pride in making to your individual measurements—in tailoring of the best customized tradition.

BOND
Tailored to Measure
CLOTHES

27.75 29.75 33.75

SOLD IN PRINCE RUPERT ONLY AT
RUPERT MEN'S & BOYS' STORE

A. MacKENZIE FURNITURE LTD.

"A GOOD PLACE TO BUY"

Christmas Gift Suggestions

Simmons and Restmore Spring Filled Mattress, all sizes
Bed Spring, all sizes
Bedroom Suites, in 4 pieces
Chesterfield Suites, in 3 pieces
250 Pictures—most beautiful. Come and see them.
Just came for Christmas

Phone 775 327 3rd Avenue

Free Delivery Throughout the City

MONDAY — WEDNESDAY — FRIDAY
To East Section
TUESDAY — THURSDAY — SATURDAY
To West Section FROM 2 TO 5 P.M.

Kindly give us your order before 12 o'clock noon during your delivery day.

We serve Special Red Brand Beef. All choicest fresh and cooked meat—fresh vegetables and fruits—complete line of groceries.

TERMS CASH, ALL PRICED FOR ECONOMY

RUPERT BUTCHERS

PHONE 21 THIRD AVE. W.

Business and Professional

INTERNATIONAL CORRESPONDENCE SCHOOLS
Canadian Limited
B. F. Lovin, Representative
Box 526 1315 Piggot Ave.
Prince Rupert, B.C.

LEO. OYER
Paperhanging and Interior Decorating
Scenic Painting-Moderate Prices
Telephone Red 395

SMITH & ELKINS LTD.
Plumbing and Heating Engineers
Phone 174 P.O. Box 274

SHOE REPAIR
Work Guaranteed
Quick Service
103 9th Avenue West

GEORGE L. RORIE
Public Accountant, Auditor, etc.
Income Tax Returns Compiled
Besner Block Phone 387

NURSERY SCHOOL
NOW OPEN
Community Club House
920 Hays Cove Avenue
Hrs. 10-12 daily except Saturday and Sunday. 15c per day

HOTEL FRASER HOUSE
Phone Black 823
C. H. HICKS, Proprietor
Clean, quiet rooms.
714 Fraser Street

HELEN'S BEAUTY SHOP
Permanent Waving
Beauty Culture in all its branches
206 4th Street : Phone 655

IDEAL CLEANERS
"House of Better Cleaning"
Authorized
"FLEXFORM SERVICE"
Shapes Dresses Without Guesses
Waterproofing a Specialty
PHONE 858
Mail Orders—Box 99

BERT'S TRANSFER and MESSENGER
— Phones —
Days, Blk. 884 Nights, Blk. 152
Bert Bellamy Reg. Wilson
We Aim to Please
"You Call :: We Haul"
Lumber Baggage Freight, Express Household Effects
225 1st Ave. E. Prince Rupert.

Get quick action! Get satisfaction! Use the Daily News classified ads to reach the largest number of newspaper readers in Prince Rupert.

DAILY NEWS WANT ADS.

Classified Advertising is payable to the office at time of submitting copy for insertion

FOR SALE

FOR SALE—1939 Ford de Luxe, $700. 629 8th West. (276)

FOR SALE—Bakery and Cafe. Real estate includes business premises, 5-roomed house, equipment, furniture, stock. $3,750.00. E. T. Kenney Ltd., Terrace, B.C. (273)

FOR SALE—Four-piece modern bedroom suite, bed complete. Phone Blue 925 after 5:30. (273)

FOR SALE—Complete household furnishings, including dishes, curtains, canned fruit and miscellaneous articles. Apply 1436 Piggott Place after 5 p.m. (272)

FOR SALE—Lady's C.C.M. bicycle in good condition. $30 cash. 106 8th Ave. East. (272)

FOR SALE — Bed chesterfield. Phone Blue 619. (273)

FOR SALE — Underwood typewriter, 12-inch carriage. 957 66th Ave. East. (272)

FOR SALE—Man's rubber rain suit. 345 6th Ave. East. (272)

FOR SALE—Bedroom, chesterfield and dinette suites, China cabinet, table and chairs, end table, lamp, play pen, etc. 1002 6th Ave. East. (271)

FOR SALE—303 Savage rifle. Fred Robertson, C.N.R. Yard office. (280)

FOR SALE—New 3-piece bedroom suite, bed complete. 1516 Overlook Street. (272)

FOR SALE—Dwelling house and work shop at Dodge Cove, Digby Island, waterfront location; also one tent 14x16, 4ft. wall with flye. Apply H. Lund, Dodge Cove. (271)

WANTED

WANTED—Boys' tricycle. Phone Red 589. (tf)

WANTED — Furnished housekeeping rooms, close in, for service couple, away all day. Apply Box 897 Daily News. (273)

WANTED—Couple wish furnished accommodation. Close in. Apply Mr. George, Prince Rupert Hotel. (273)

WANTED—Furnished or unfurnished apartment, housekeeping room, or house. Willing to buy furnishings. P.O. Box 763.

WANTED—Back grate for Franklin No. 12 stove. 229 3rd Ave. W. (273)

WANTED — Rifle or shot gun; 303, 30-30 or 12-guage. Phone Red 446. (275)

WANTED—Battery radio in good condition. Write Box 893 Daily News. (272)

WANTED URGENTLY—Furnished room for service couple, no children. Apply Box 895 Daily News. (275)

WANTED TO BUY — 12-guage shotgun. Apply Box 896 Daily News. (275)

WANTED—80 to 100 H.P. Deisel engine. Apply to Hazelton Lumber Company, Hazelton, B.C. (294)

WANTED—Room for male bookkeeper, at once. Phone 763. (274)

WANTED—Persian kitten. Reply Box 982 Daily News. (283)

WANTED — Carburator for oil heater. Phone Red 339, after 6 p.m. (tf)

WANTED—Two or three rooms; furnished or unfurnished. Apply Box 890 Daily News. (280)

HELP WANTED

HOUSEKEEPER WANTED—Family of three require housekeeper. Private room and good wages. Service couple acceptable. Phone Red 879. (tf)

WORK WANTED

WOMAN, good cook, age 36, wants work, live in. Room more essential than wages. Urgent. Now in Victoria. Apply Box 894 Daily News. (275)

PERSONAL

SLENDER TABLETS are effective. 2 weks' supply $1; 12 weeks $5, at all druggists. (276)

PAINTING and Paperhanging. Ph. 46. H. Lund.

BAYZAND & SEELEY, Painting, Decorating, Kalsomining. All work guaranteed. Blue 378. "Satisfaction" our motto.

LONELY—Get acquainted. Particulars free. Western Social Club, Sub. 23, Edmonton Alberta.

XMAS SUBSCRIPTIONS should be in now. We handle subscriptions for all magazines obtainable. Northern Distributors, opp. Post Office, on 4th St.

SPORT NEWS

BO-ME-HI GIRLS WIN

Are Making Up For Lost Time in Ladies' Hoop League

The Bo-Me-Hi girls' basketball team, last quintet of the area Women's League to go into action this season, made up for lost time when they won their second game in three nights by defeating the C.W.A.C.'s 10 to 7 Saturday at Seal Cove.

Playing heads-up ball, the High School squad rolled up a ten-point lead before the losers broke into the scoring column in the fourth quarter. When they got going, however, the C.W.A.C.'s gave a good account of themselves, racking up their seven counters in short order.

With the winners stressing team-play, the top scorer on the club was Sandhals, who tallied four counters. Hill of C.W.A.C.'s, the loop's leading sniper, secured six points to bring her total to 26.

The lineups were as follows:

Bo-Me-Hi—Sandhals 6, Berg, Pavlikis 2, Balagno, Gray 2, Engelecke, Levine, Thornton, Hamilton, Anderson, Laird, Bulger.

C.W.A.C.'s — Hill 6, Molitor, McMullen 1, Bullen, Drinkwater, Chemko, Osadchuk.

Referee—Lt. Channell.
Scorer—Watson.

Standings of the Women's League follows:

	W	L	Pts.
W.D.'s	3	0	6
Bo-Me-Hi	2	0	4
C.W.A.C.'s	1	2	2
Mussellems	1	2	2
*Allies	1	2	2

*Won game by default.

LOWESTOFT, Eng. (?)—Nearest British town to Germany, Lowestoft on the Suffock coast has suffered 266 casualties from enemy action.

FOUND

FOUND—One key, outside Daily News office. Owner may have same by calling at the Daily News and paying for this advertisement.

"BUILD B.C. PAYROLLS"

LIFE-GIVING INFANT DIET

Pacific Milk has been the life-giving food of two little fellows who are still very young.

When their mother brought them to town one of her first duties was to get their "Pacific Milk rations."

PACIFIC MILK
Irradiated and Vacuum Packed

THE REX CAFE
Now Open for Business
CHOP SUEY
CHOW MEIN
Opening Hours:
3 p.m. to 2 a.m.
2nd Avenue (Across from Prince Rupert Hotel)
Phone 173

Hockey Scores

SUNDAY
National League
Detroit 4, Boston 3.
Toronto 4, Chicago 3.
Montreal 6, New York 2.

SATURDAY
Montreal 6, Boston 3.
New York 2, Detroit 2.
Toronto 5, Chicago 4.

SUNDAY
American League
Hershey 6, Providence 3.
Indianapolis 1, Pittsburgh 1.

SATURDAY
Indianapolis 3, Hershey 0.
Pittsburgh 6, Cleveland 1.

U.S. Football

Army 62, Pennsylvania 7.
Brown 12, Columbia 0.
Cornell 14, Dartmouth 13.
Harvard 12, Tufts 6.
Navy 32, Purdue 0.
Swarthmore 3, Princeton 0.
Yale 13, North Carolina 6.
Duke 34, South Carolina 7.
Georgia Tech 14, Louisiana State 6.
Great Lakes 32, Marquette 0.
Michigan 14, Wisconsin 0.
Notre Dame 21, Northwestern 0.
Colorado 40, Eldorado College 6.
Idaho Southern 7, Edmonton Air Base 6.
Southern California 32, California 0.
U.C.L.A. 54, College of Pacific 7.

India's railways have contributed over $360,000,000 to India's revenues since the war began.

Sea Cadet Orders

R.C.S.C.C. "CAPTAIN COOK"

Parade Schedule

7:00—Band and markers to muster.
7:05—Hands fal lin.
7:10—Prayers, colors and divisions.
7:15—Entertainment as arranged by sports officer.
8:10—Stand easy.
8:20—Sports as arranged by sports officer.
9:00—Secure.
9:15—Evening quarters.
9:30—Sunset.

CFPR Radio Dial 1240 Kilocycles

(Subject to change)

MONDAY—P.M.
4:00—Sound off
4:15—G. I. Jive
4:30—California Melodies
5:00—Music from America
5:30—Sports Reviews
5:45—Raymond Scott
6:00—Your Radio Theatre
7:00—CBC News
7:15—Canadian Roundup
7:45—Recital Time
7:45—A Western Voice
8:00—String Album
8:30—Great Gildersleve
9:00—Bob Hope
9:30—Front Line Theatre
10:00—CBC News
10:10—Elmore Philpott
10:15—CBC News Roundup
10:30—Double Feature
11:00—Silent

TUESDAY—A.M.
7:30—Musical Clock
8:00—CBC News
8:15—Front Line Family
8:30—Morning Concert
9:00—BBC News
9:15—Morning Devotions
9:30—Transcribed Varieties
9:45—March Time
10:00—Salon Musicale
10:30—Roundup Time
10:45—Morning Visit
11:00—Scandinavian Melodies
11:15—Studio Scrapbook
11:33—Message Period
11:35—Weather Forecast
11:36—Recorded
11:45—Personal Album
P.M.
12:00—Melody Hour
12:30—CBC News
12:45—Band Wagon
1:00—One Night Stand
1:30—Junior Music
2:00—Silent

RUPERT BRAND
SMOKED
Black Cod
Smoked Daily

Canadian Fish & Cold Storage Co. Ltd.
PRINCE RUPERT BRITISH COLUMBIA

EMERGENCY AT McBRIDE

Travel Record Made for Mother and New-born Babe

A travel record was made recently when a freight train was turned into an ambulance to take a day old baby and its mother to McBride Red Cross Outpost Hospital.

When, at midnight, the hospital received a hurry call for a doctor to attend a woman 35 miles up the line, neither doctor nor transportation was available.

Matron and nurse commandeered a railway speeder and arrived in time to deliver a baby. Hospital care was found necessary, so the following day a freight train was flagged and the patients transferred in the caboose to the Red Cross hospital. Lives of both mother and child were saved by this prompt emergency service.

Three Red Cross outpost hospitals in B.C. have been busy during the past year as more and more settlers flock into the hinterland. These institutions, established in outlying districts not served by other agencies, are the Red Cross contribution to the health and well-being of British Columbia's population. McBride hospital has been particularly busy recently and alterations are being made to increase the present facilities and accommodations.

Terrace Service Wives' Meeting

TERRACE, Nov. 2—On Thursday afternoon, a tea was held in the Highlanders Camp for the wives of the officers and men of the Fifteenth Canadian Infantry Brigade. About sixty women were present. The purpose of the tea was to bring all the soldiers' wives together and have them become asquainted with each other. Brigadier A. R. Roy addressed the gathering and outlined the plan for certain activities which he would like to see carried out during the winter months.

PRINCE GEORGE

Fifteenth annual convention of the Prince George Teachers' Association opened on Thursday with some 75 delegates registered for the initial session which was marked by an address of welcome by Mayor A. M. Patterson.

Staff of the Prince George Theatres Limited met recently at a banquet to honor Mr. and Mrs. Levi Graham who are retiring from the theatre business.

A. D. Creer, consulting engineer of Vancouver, will be retained by the city to give a written outline of a sewer layout and disposal plant for Prince George, together with a rough estimate of cost, City council decided.

TODAY AND TUESDAY
Complete Shows 1 - 3 - 5 -
Feature 1:31 - 3:31 - 5:31 - 7:3

20 Minutes of Fast Action
"ROARING GUNS"
Cartoon
"BODY GUARD"

Capitol
A FAMOUS PLAYERS THEA

MOTT ELECTRIC LIMITE
Electrical Contractors
COMMERCIAL INDUSTRIAL & MARI
ELECTRICIANS
Electrical Supplies—Home Wiring and Re
Offices in Vancouver and New Westminster
Phone Black 367 326 2nd

Skeena Grocery
ACROSS FROM HOSPITAL
We are here to give our customer the best of service
Our prices are right
500 5th Ave. East Phone

We can say this in three words
BUY COAL NOW!
ALBERT & McCAFFERY, LTD.
116 —PHONES — 117