Local Temperature

Maximum 36
Minimum 28

The Daily News

NORTHERN AND CENTRAL BRITISH COLUMBIA'S NEWSPAPER

XXXIII, No. 2 — PRINCE RUPERT, B.C., TUESDAY, JANUARY 4, 1944 — PRICE FIVE CENTS

Local Tides

Wednesday, Jan. 5

High	9:32	20.1 feet
	22:23	17.2 feet
Low	2:51	8.3 feet
	16:09	5.9 feet

PROVINCIAL LIBRARY VICTORIA, B.C.

Red Army Crosses Into Poland In Relentless German Pursuit

"ROME OR DEATH" SLOGAN OF ITALIANS

Troops of the rebuilt Italian army which has now gone into action on the side of the Allies are shown headed for the front. On the side of the vehicle is their slogan "Rome to Morte"—Rome or death. The hatred of the Italian soldier for his former Axis partner grows more intense daily as stories filter out of occupied Italy telling of Nazi cruelty to Italian civilians.

Police Fines During 1943

A total of $700 was taken in fines from the 100 cases which appeared in city police court last month, raising the year's total to $14,314. In November $1829 was taken from 68 cases. December's low income from a high number of cases is explained by the fact that more than half of the cases involved a group of juveniles during the early part of the month.

Highest month on the year's record was August when $2138 was received in fines and the lowest was October, when the total was $275.

This year's total was slightly over $400, less than 1942 when the year's take added up to $14,750.25.

Brother of Mrs. Cripps Is Dead

Leonard Victor Evans, brother of Mrs. G. W. Cripps of this city, passed away in Vancouver on Wednesday of last week and the funeral took place on Friday. The late Mr. Evans, who was 65 years of age, had lived in Vancouver for fifty years and was prominent in musical circles as a department manager of the Evans Music House and also in connection with the annual musical festival. He was active in the Knights of Pythias order. Besides his sister here, deceased is survived by three brothers—Herbert and Walter F. Evans of Vancouver and Charles Evans of Centralia, Washington.

At the funeral nephews of the deceased, including Len Cripps, formerly of this city, acted as pallbearers.

COMMITTEES OF COUNCIL

Named by Mayor H. M. Daggett at Inaugural Meeting Last Night.

Standing committees for 1944 were announced as follows by Mayor H. M. Daggett at the initial meeting of the new city council last night:

Finance — Ald. Brett, Ald. Hills, Ald. Sinclair.

Board of Works—Ald. Black, Ald. Rudderham, Ald. Sorensen.

Utilities — Ald. Elliott, Ald. Brett, Ald. Rudderham.

License, Police and Health — Ald. Hills, Ald. Sorensen, Ald. Arnold.

Library—Ald. Arnold, F. Dibb, T. D. Black, Mrs. A. Flaten, A. McIntosh, Rev. E. W. Scott.

Rehabilitation — Ald. Rudderham, Ald. Black, Ald. Brett, Ald. Hills, Ald. Arnold.

Transportation and Housing—Ald. Hills, Ald. Black, Ald. Brett.

Port Facilities—Ald. Sorensen, Ald. Brett, Ald. Sinclair.

Fuel — Ald. Rudderheim, Ald. Elliott, G. W. Kearns.

Hospital—Ald. Hills.

All Property Is Offered

The city council planning offering for sale all city-owned improved, a recommendation to this affect from the finance committee having been adopted by council last night. Upset prices would be set for each parcel. An offer from William Pawchuk of $235 for lot 4, block 40, section 5 an improved property was rejected.

Investigate Two Deaths

Two Unidentified Men Killed in Construction Blast.

A coroner's jury, under Coroner M. M. Stephens, left this afternoon for a camp of the Northern Construction Company at Prudhomme Lake to investigate the circumstances of the deaths of two unidentified men who were believed to be the victims of a blasting accident near the camp yesterday. No more information on the matter was available at press time.

Two other men were injured.

Jap Ships Heavy Hit

American Carrier-Based Bombs Hit Ships in Kavieng, New Ireland.

ALLIED HEADQUARTERS IN NEW GUINEA, Jan. 4 (AP)—Two Japanese heavy cruisers and two destroyers in Kavieng, New Ireland harbor, were hit by American bombers and fighters from a carrier force, headquarters announced today. Both cruisers were set on fire. One destroyer was hit by a bomb and torpedoes. All four vessels were heavily strafed with machine gun fire. Weather conditions made it impossible to ascertain whether or not they had been sunk.

Civic Offices Building Plan

Is Being Suggested as Postwar Undertaking — Health Unit Asks Accomodation.

Dr. Roger G. Knipe, director of the public health unit, had a lettter before the city council last night suggesting that, in a brief which is was proposed should be sent by the city to the Postwar Rehabilitation council and which is expected to contain a recommendation for a civic office building that provision be made for accomodation for the public health unit. The matter was referred to the rehabilitation committee of the council.

BOMBING IS KEEPING UP

Allies Continue Nocturnal and Daylight Raids on Enemy Europe.

LONDON, Jan. 4 (AP) — United States medium bombers, escorted by Royal Air Force and Rayol Canadian Air Force fighters, heavily attacked military objectives in Pas de Calais area of France today in the wake of Royal Air Force mosquito forays into western Germany last night.

Eighteen American bombers were lost today.

Former Local Soldier Loses Life In Italy

Pte. W. F. Dempster, 39, son of Mr. and Mrs. William Dempster, Vancouver and formerly with the Irish Fusiliers in Prince Rupert, has been killed in action in Italy.

He enlisted with the Irish Fusiliers at outbreak of war, spent some months in Prince Rupert and went overseas with the Seaforths two years ago.

He attended Seymour school in Vancouver and was a former employee of McLennan, McFeely and Prior. Mrs. E. F. Crosby of Vancouver is his sister.

Steel Mill Is Approved

The city council, at last night's meeting, reiterated its endorsation of a resolution from the Boilermakers' and Iron Shipbuilders' Union urging the establishment of a steel mill on this coast. Such a mill, the resolution held, would result in the opening up of iron and coal ore deposits as well as leading to the establishment of other industries, all of which would be helpful in postwar rehabilitation in British Columbia.

REPORT ON AMBULANCE

Sum of $1,753 Has Been Raised —Operator Being Sought.

The ambulance committee reported to the city council last night that total collections to date for the Ambulance Fund amounted to $1,753. The ultimate cost of the ambulance is expected to be about $5,000.

A group of ladies, under the chairmanship of Mrs. Alexander McKenzie, has volunteered to stage a tag day for the fund and Saturday, February 5, has been set aside for this purpose.

The council adopted a recommendation that the city advertise for a man to assume responsibility for the operation of an ambulance on a twenty-four hour basis and that the successful applicant be given living quarters in the public rest room building, including heat, light and water in return for supervision and adequate care of the rest room. Applicants are to state salary required and to assume duties on February 1.

Work on the new municipal restroom and public convenience in the old reading room building has been completed and, as soon as arrangements are made for caretaker, the establishment will be ready for use, it was revealed at last night's meeting of the city council.

BULLETINS

PARAMISHIRU BOMBED

WASHINGTON—Paramishiru and Shimsu, on the north end of the Japanese Kurile Islands, were bombed, again at midnight recently by four United States planes, it is announced here.

ALLIES TAKE OVER?

STOCKHOLM —"An unconfirmed report here says that a pro-Allied government has taken over in Bulgaria and will sue for peace.

PROHIBITION IN STATES

WASHINGTON — A House committee will consider a bill which would ban all liquor in the United States over one-and-a-half per cent for the duration of the war.

NO TAX REDUCTION

VANCOUVER — J. G. Turgeon, Liberal member for Cariboo, says no tax reduction may be looked for in Canada for a long time.

MORE PORTUGUESE BASES

LONDON — It is reported that more bases will be granted to the Allies by the Portuguese government, this time in the Madeiras. Already the Allies have been granted bases in the Azores.

CONFER ON INVASION

LONDON—Allied war chiefs are expected to confer here soon on the invasion of Europe. General Montgomery says the end of the war is in sight.

The city council last night reconsidered and adopted a bylaw providing for the sale of several parcels of reverted property, the list of which has already been published, an also another bylaw authorizing amendments to the Trades Licence bylaw.

Earl Becker appeared before the city council last night in support of his claim that his seniority in the fire department entitled him to the post of assistant chief in spite of the fact that he had been called for a time to the dry dock as a rivetter. Mr. Becker produced one letter which promised him his seniority and superannuation rights and another which had asked him to return to duty at the Fire Hall. The matter was referred to the utilities committee for report.

INDIANS TAKE ITALIAN HILL

ALGIERS, Jan. 4 (AP) — Indian forces of the British Eighth Army have captured a hill overlooking enemy lines and one-and-a-half miles from San Tomaso which was captured by Canadian forces late last week, an Allied communique announced today.

While the communique did not mention the western flank of the Eighth Army front where Canadians are edging up the coast, Cairo radio heard here said the Canadian troops were continuing their advance.

Cold Weather Would Empty Water Supply

City Engineer G. S. Hanes informed the city council last night that the level of the Acropolis Hill reservoir had dropped to four foot eight inches at noon yesterday and said that two or three days of severely frosty weather would result in its being emptied altogether.

Mr. Hanes made this statement in the course of a discussion on the water situation following a report of the engineer which, among other things, said that the present water main could not deliver adequate supply of water to keep the elevator full.

Ald Rudderham, although admitting that there were difficulties in the way of expense and obtaining materials, felt it was essential that something be done to relieve the water situation.

The council concurred with a recommendation from Mr. Hanes that no payment be made to Keyes Construction Co. until it had finished a contract to re-line the reservour with concrete.

Ald. Brett inquired at last night's meeting of the city council regarding the measure of wood being delivered in the city under the municipally-sponsored arrangement. He wondered if the length of the cut or the method of loading affected the supply of full cords or otherwise to purchasers. The matter will be gone into by the fuel committee.

Important Border Town Is Latest Centre To Be Recaptured By Russians

MOSCOW, Jan. 4 (CP)—Red Army forces were rolling over the flat terrain of Poland on a fifty-mile front today after capturing the former frontier town of Olevsk and smashing their way across the prewar Russian-Polish border, 300 miles from Warsaw. The fall of Olevsk and Novogradvolynaki, 42 miles to the south, was announced last night in a Russian communique which declared that 170 villages had been recaptured in a swift Soviet advance. Front line dispatches disclosed that the Russian vanguard was pushing rapidly from Olevsk along the Kiev-Warsaw railway, crossing the frontier a short time later.

Indemnity Bylaw Before Council

An indemnity bylaw was given introductory readings at last night's meeting of the city council authorizing the payment, subject to council resolution, of a maximum salary for the mayor of $2,000 and $500 to each alderman. It was stated that decision had not yet been finally made as to what would be paid this year. Last year the mayor received a salary of $1,200 and each alderman $300.

IS ACCUSED OF MURDER

Coroner's Jury Brings Verdict Against Employee in Oliver Case.

OLIVER, Jan. 4 (AP)—Emil Vandepitte, Oliver Hotel proprietor, died on Christmas Eve of wounds from a knife held by William Goetz, hotel employee, a coroner's jury decided. Goetz has been charged with murder.

Ex-Mayor W. M. Watts was among those in attendance at last night's meeting of the city council, the inaugural session of the 1944 council. He was present as a spectator and took a keen interest in the proceedings which he himself directed. Once he was called upon by the mayor to give a matter of information.

Invasion Of YugoSlavia?

STOCKHOLM, Jan. 4 (AP)— A Budapest dispatch to the Stockholm Tidningen said Monday that rumors circulating in Belgrade said the Allies were setting the stage for an invasion of Yugo-Slavia by making landings and establishing bridge-heads on small islands off the Dalmation coast in the Adriatic.

New Record For Revenue

Customs and Excise Collections At Prince Rupert for 1943 Totalled $723,535.21.

Customs and excise revenue at the port of Prince Rupert for the calendar year of 1943 totalled $723,535.21 which appears to have been a new record by a wide margin. The previous high year was 1942 with an aggregate of $588,637.94.

The month of August, when collections amounted to $107,308.64, was the highest of last year and, indeed, the heaviest month for customs and excise revenue in the history of the port.

Mr. and Mrs. John Lindbergh, who have lived in Prince Rupert for the past year while Mr. Lindbergh was connected with the dry dock as a shipwright, left on Saturday night to return to Winnipeg where they will resume their residence.

LIBERTY SHIP BREAKS IN TWO, 70 RESCUED

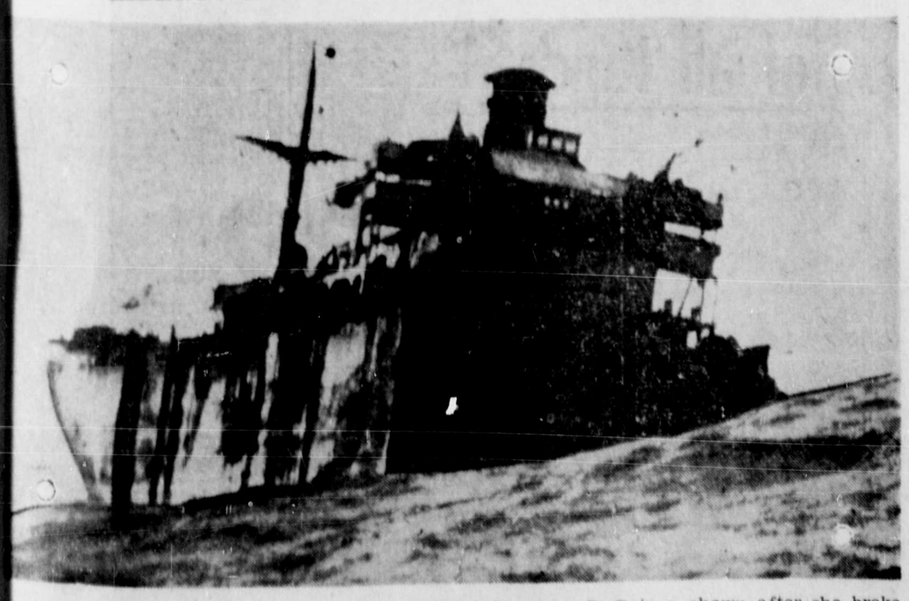

This is the stern end of the American Liberty ship John P. Gaines, shown after she broke in two in a storm off the Alaskan coast, November 25. Seventy men remained on board this section of the stricken vessel for 33 hours awaiting rescue ships.

MURDER CHARGED AGAINST KILLER

New Development In Case Where Former Local Officer Shot

VANCOUVER, Jan. 4 (CP)—Charles Hawken, milk salesman, who admitted firing four shots which killed Francis Andrew Boland on December 13, was charged with murder yesterday on instructions of Attorney General R. L. Maitland. A coroner's jury had found that Boland, a former provincial policeman, recently located at Prince Rupert, had made a "definite threat" to Hawken's life.

Police said that Boland was carrying an unloaded gun when shot by Hawken in a downtown house.

Hawken said he thought he recognized Boland as one of two men who had robbed him of $40 a couple of hours earlier.

Cooper Case Is Adjourned

Appearing before Judge W. E. Fisher in County Court yesterday morning on a charge of unlawfully wounding Paddy Keogh in the Knox Hotel on November 20, William Samuel Cooper received an adjournment until January 27. The case was adjourned until additional witnesses could be summoned.

Mayor Speaks at Inaugural Meet

At the opening of the first meeting of the new 1944 city council last night, Mayor H. M. Daggett congratulated Ald. Elliott and Ald. Sorenson on their re-election and Rld. Rudderham and Ald. Sinclair on their election. The mayor asked for cooperation of all alderman during the year. As for the press, the mayor hoped that credit would be given where credit was due and that such criticism as was offered would be of a constructive nature.

Federal Aid Being Sought

City Council to Keep up Fight For Rehabilitation of Streets And Utilities.

At the instigation of Ald. G. W. Rudderham, the new city council will lose no time in pressing again upon the federal authorities to assume the responsibility of rehabilitating city streets and utilities which have become run down and inadequate owing to heavy use in connection with national defence projects. The first step will be a conference with Olof Hanson, M.P.

Mr. and Mrs. Patrick Carr will return to the city on Wednesday evening's train after spending the Christmas holidays in Smithers.

THE DAILY NEWS

PRINCE RUPERT, BRITISH COLUMBIA

Published Every Afternoon Except Sunday by Prince Rupert Daily News Limited, Third Avenue

G. A. HUNTER, MANAGING EDITOR

DAILY EDITION Tuesday, January 4, 1944

The C.C.F. in Toronto . . .

Some political observers are claiming that the recent swing toward the C.C.F. which had been evidenced in some provincial general elections and federal by-elections has passed the crest and is now receding. The Vancouver civic election, it might be suggested, indicated this recession. The failure of the C.C.F. to elect a single candidate to civic governmental bodies in Toronto may be taken by some as a similar indication.

Another explanation is that the C.C.F. may have been rejected in these large cities because organized political control was considered to be incompatible with the unwritten principle that there should be no politics in municipal government in Canada.

It is to be noted, however, that Toronto, while rejecting all the C.C.F. candidates, did elect two candidates of the Labor-Progressive political stripe.

Star Chamber Methods . . .

Committee of the whole sessions of the city council were introduced in Prince Rupert last year to consider general business and have ,apparently, become an institution. In former days they had not been considered necessary. Presumably business taken up at these closed sessions has to do almost entirely with the local military establishment and should, therefore, be off the record.

The difficulty in regard to these committee sessions for private discussion of public business is to know where to draw the line of what it is in the interest in the public to know and what is not. The phrase "not in the public interest" may be stretched to cover many things. Strictly speaking, all the business of the city council is public business and some people feel that none of its deliberations should be in private. Certainly committee of the whole sessions should not be resorted to merely for the purpose of sparing the council or any of its members from embarrassment or the necessity of explaining actions.

Of course, with a labor council in control of civic affairs in Prince Rupert, it may be expected there will be a minimum of secret sessions of the council which, after all, are not in keeping with the democratic principles of free speech and open debate.

Far would it be, we imagine, from the wish of a labor council to countenance, much less sponsor anything in the way of Star Chamber methods unless it was of vital necessity that the public should not know or hear of certain things that are going on. Certainly, no labor council would endeavour to squelch the discussion or publication of matters which the public is entitled to know about unless it was for the very best of reasons.

It has been advocated that good citizens should take a keen interest in civic affairs. It is pretty difficult for them to be intelligently interested if they are not given full opportunity to become informed either through personal attendance at open meetings or by press reports of same.

A. MacKENZIE FURNITURE LTD.

"A Good Place to Buy"

3 only, BEDROOM SUITES, 4 Pieces.
Walnut Bed, Vanity, Chiffonier and Bench $110.00
4 only, BEDROOM SUITES, 3 Pieces.
Walnut Bed, Dresser and Chiffonier $105.50
3 only, BEDROOM SUITES, 4 Pieces.
Walnut Large Mirror, Vanity, Bench, Chiffonier and Bedstead $145.00
Spring Filled Mattresses, with Foundation, can be supplied with each suite.
DEEP SLEEP MATTRESS, Spring Filled, with Foundation Unit $61.50
BEAUTYREST MATTRESS, with Foundation Unit $71.00
RESTMORE No. 1, Spring Filled, with Foundation Unit $61.50
RESTMORE SUPREME MATTRESS, Spring Filled, With Foundation Unit $68.50
OSTERMOOR MATTRESS, Pure White Cotton $29.50
RUPERTIA MATTRESS, WAVE CREST, Pure White Cotton $29.50
These are Nationally Advertised and are well known.
BABY CRIBS, complete with Mattress $24.50
Other Grades of MATTRESSES $13.50
Send your orders in by mail, they will be shipped to you with as little delay as possible.

Phone 775 327 3rd Avenue

See Elio's Windows

Third Avenue (Next to the Daily News)

MANY BARGAINS IN USED ARTICLES

Musical Instruments, Books, Carpets, Furniture, etc., etc.

AIR FORCE CASUALTIES

OVERSEAS

Killed on Active Service:

Boily, Joheph Omer Emile Jules, FS R96901; J. P. Boily (father), 108 Manrese Ave., Quebec.

Hope, Clifford Lionel, Sgt R173734; J. C. Hope (father), 2662 Yonge St., Toronto.

Irvine, Douglas Raymond, Sgt R165031; Mrs. W. S. Irvine (mother), 315 Willard Ave., Toronto.

Johnston, Angus Augustus, WO R104061; Mrs. Peter Mossey (mother), Little Harbour, Sourris, P.E.I.

Jones, George Macdonald, PO J18865; J. G. Jones (father), 97 Moore Ave., Waterloo, Ont.

Kneale, Thomas Matthew, FO J14999; Mrs. M. M. Kneale (mother), 320 Drew St., Woodstock, Ont.

MacKay, James, FO J20832; J. D. MacKay (father), Dodsland, Sask.

Marynowski, Michael Edmund, FO J22410; Joseph Marynowski (father), Krydor, Sask.

Prill, Maurice Milton, PO J18880; J. E. Prill (father), Minburn, Alta.

Roobroeck, Maurice Francis Victor, Sgt R189695; Mrs. M. F. V. Roobroeck (wife), 1817 St. Luke St., Montreal.

Schneider, Gordon Raymond, FS R121528; Alexander Schneider (father), Bruederheim, Alta.

Sheppard, Walter Fitzgerald, FO J14170; W. F. Sheppard (father), 707 Glencourt Apts., Blanchard St., Victoria.

Died of Injuries Sustained on Active Service:

MacQueen, Fred Calder, P.O J19144; Alexander MacQueen (father), 8 Pleasant St., Glace Bay, N.S.

McLennan, Burns Alexander, FO J20576; Mrs. J. T. Cosens (mother), White Rock, B.C.

Missing on Active Service After Air Operations:

Addison, Douglas Gordon, Sgt R225303; W. L. Addison (father), Otterville, Ont.

Anderson, Sydney Andrew, FS R70849; Mrs. M. C. Larson (mother), Radville, Sask.

Burns, Kenneth Ora, FS R132247; Mrs. K. O. Burns (wife), 322 East 18th Ave., Vancouver.

Carefoot, Garnet Oliver, FO J10796; W. A. Carefoot (father), Swift Current, Sask.

Case, Emerson Earl, Sgt R183870; Mrs. E. E. Case (wife), 168 Hunter St. Woodstock, Ont.

Crawford, John Joseph, Sgt R186496; Mrs. J. J. Crawford (wife), 754 King St. West, Hamilton, Ont.

Dixon, Robert, Sgt R113007; J. R. Dixon (father), 12017 80th St., Edmonton.

Dube, Joseph Paul Henri, Sgt R55961; J. A. Dube (father), Sanmaur Co., Laviolette, Que.

Ells, Edward Harry, PO J19025; George Ells (father), 252 W. Amelia St., Fort William, Ont.

Farmer, Kenneth Albert, Sgt. R188765; A. S. Farmer (father), 290 Carleton Ave., Ottawa.

Findlay, James Bruce, PO J23234; Earl Findley (father), 11 Burnham Rd., Ottawa.

Fogg, Edgar Delyia, FO J23051; Mrs. E. D. Fogg (wife), Unity, Sask.

Gander, Arthur Frederic, Sgt R169746; A. E. Gander (father), 405 South Mitton St., Sarnia, Ont.

Gerow, Wilbur John, Sgt R78050; Mrs. W. J. Garow (wife), 809 Ossington Ave., Toronto.

Gilchrist, William Carter, Sgt R139912; Mrs. George Gilchrist (mother), Chipperfield, Sask.

Gourlie, Harold Alexander, PO J23587; T. M. Gourlie (father) 2217 Robinson St., Regina.

Graham, Gordon Allan, PO J18225; Mrs. G. A. Graham (wife), 13½ Waegwoltic Ave., Halifax, N.S.

Harding, Andrew Crawford (DFC), FL J16700; Mrs. W. E. Harding (mother), Galetta, Ont.

Herman, George Philip, FS R128322; Anton Herman (father), Netherhill, Sask.

Jolliffe, Percy George, FS R129230; Percy Jolliffe (father), 3 Millbank Ave., Toronto.

Kennedy, Patrick, FO J20079; Michael Kennedy (father), 811 Langlois Ave., Windsor, Ont.

Knight, David Roy, FO J20399; Mrs. D. R. Knight (wife), 4 Southbourne Mansions, Stourwood Ave. Bournemouth, Eng.; D. A. Knight (father) Cypress River, Man.

Larson, Richard Henry, FS R115931; Aksel Larson (father), Dinsmore, Sask.

MacDonald, Donald John, Sgt. R225104, Angus MacDonald (father) 382 Spence St. Winnipeg.

MacGillivray, Donald Keith, FS R152382 I. C. MacGillivray (father) 765 4th Ave. Niagra Falls.

McCutcheon, Franklin Tees, FS R139233 J. A. McCutcheon (father) 7 Putney Rd. Sault St. Marie, Ont.

McLaughlin, George, FO J21335 Jacob McLaughlin (father) Chesterville, Ont.

Megit, Reginald Keith, Sgt. R184871 R. A. Megit (father) 53 Gillespie Ave. Toronto.

Michie, Norman Huntly, Sgt. R1194268 James Michie (father) 175 Craighurst St. Toronto.

Millidge, Edwin Gilpin, WO R131449 Mrs. E. R. Millidge (step mother) Roslyn Apts. Winnipeg.

Morris, Francis Kempton, Sgt. R117063 J. F. Morris (father) Sheenboro, Que.

Mutch, Robert Douglas, FS R117462 D. A. Mutch (father) 2904 Yonge St. Toronto.

Nesvold, Millard Leon, Sgt. R159321 M. C. Nesvold (father) Carmrose Alta.

Nickerson, William James Murdoch, FS R130836 J. G. Nickerson (father) c-o The Royal Bank of Canada, Edmonton.

Partridge, Gordon John, FS R134563 Mrs. G. J. Partridge (wife) 367 Niagra St. Wininpeg.

Petch, Douglas Hartley, FO J14027. Mrs. G. F. Petch (mother) 76 Stone St. Gananoque Ont

Richardson, Murray Lincoln, FS R148865 C. F. Richardson (father) 103 Dixon Ave. Toronto

Roden, Albert Edward, Sgt. R186781 Mrs. A. E. Roden (wife) The Royal Bank of Canada, Rapid City, Man.

Sedgwick, Arthur Louis, FS R141113 T. A. Sedgwick (father) 515 Mt. Pleasant Rd. Toronto.

Shepherd, Harold Calvin, FS R149169 Mrs. H. C. Shepherd (wife) 77—1st S.W. Medicine Hat Alta.

Smith, James Scott, PO J23641 A. S. Smith (father) 2335 14th Ave. W. Vancouver.

Smith, Keneth Cuncliffe, FS R97918 Arthur Smith (father) 1240 Arbutus St. Vancouver.

Smith, Stanley, FS R151503 Mrs. Stanley Smith (wife) 767 Columbia t. Kamploops. B. C.

Stewart, Robert Glenn, Sgt. R162463 P. J. Stewart (father) Roland Man.

Uren, Edwin Florence, Sgt. R 180464 J. N. Uren (father) Sioux Lookout. Ont.

Walker, John Bradburn, Sgt. R139840 Andrew Walker (father) Prince Albert, Sask.

Weicker, Charles Merrill, FO J20397 Dr. C. H. Weicker (father) 1810 College Ave. Regina.

Wheatley, Colin Havelock, FL J16324 H. P. Wheatley (father) 1509 Sherbrooke St. West, Montreal.

Winter, Francis William, FO J14238 W. R. Winter (father) 75 Manor Road East. Toronto.

Previously reported missing on active service—now reported safe:

Bawden, Jack Douglas, Sgt. R136138 Alfred Bawden (father) 104 Fulton Ave. Toronto.

Previously reported missing believed killed on active service—now for official purposes presumed dead.

Hall, Walter Vernon, FO J6221 Mrs. W. S. Hall (mother) 83 Charlotte St. Fredericton. N.B.

Dangerously injured on active service:

Wallace, Clarence Burdette, Sgt. R167989 Berton Wallace (father) Stony Beach, Sask.

Seriously injured on active service:

Yeo, Lloyd John, FS R16385 Mrs. W. A. Yeo (Mother) Lemberg, Sask.

Previously reported missing on active service—now for official purposes presumed dead:

Coventry, H. R. WC RAF333133 Hon. Mrs. Coventry (mother) 591 Falkland Road, Victoria.

G. W. Cripps, after having been a patient in the Prince Rupert General Hospital for some time, was able to return to his home in the Waldron Apartments recently but it will probably be a time before he is able to resume his duties as provincial assessor.

New Year Greetings from the

STYLE BEAUTY — AND — BARBER SHOP

Personal attention given by expert operators.

607 3rd Ave. W., Next door to Royal Bank. Phone Blue 84

DAILY NEWS HONOR ROLL

Your Assistance Invited

The Daily News is compiling a Roll of Honor which it is hoped may contain the name of every man and woman of this city to serve with the armed forces at sea, on land and in the air. To make this list complete, it is essential to obtain the co-operation of the public as a whole in submitting the names.

It is impossible for the Daily News or any one person to compile the list complete so we are asking YOU to be responsible for the submission of the name of YOUR boy, YOUR girl or YOUR friend.

The following is the information we would like you to fill in and send to—

ROLL OF HONOR EDITOR
Daily News,
Prince Rupert

Name .....
Service (Army, Navy, Air Force) .....
Rank .....
Next of Kin .....
Relation .....
Address .....
Date of Enlistment .....
Date of Discharge .....
If Casualty, Nature and Date .....

Remember, if YOU do not submit a certain person's name, no one else may. You are responsible.

GOLD SEAL

Fancy Red Sockeye Salmon

— and —

Herring in Tomato Sauce

are both on active service but will be back on your grocer's shelf soon as conditions permit.

UNION STEAMSHIPS

SERVICES TO

Vancouver, Victoria and Waypoints, Stewart and North Queen Charlotte Islands

Full Information, Tickets and Reservations

FRANK J. SKINNER

Prince Rupert Agent

Third Ave. Phone 568

SAVOY HOTEL

Carl Zarelli, Prop.

Phone 37 P.O. Box 544

FRASER STREET

PRINCE RUPERT

CHOOSE YOUR CHILD'S CEREAL for its GROW ABILITY

.. and You'll Choose Whole Grain Quaker

No other natural cereal is so rich in the growth factor—protein—as whole grain oat meal. Children can't grow without it—and without it adults lose their stamina, resistance to fatigue. Be sure your family gets this growth and energy element every day—by serving them big, tempting bowls of delicious hot Quaker Oats.

The Quaker Oats Company of Canada Limited

QUAKER OATS

Exception was taken by Ald. Thomas Elliott at last night's meeting of the city council to matters concerning city business being published in the press before coming before the council. Public servants should not release such matters for publication, it was felt, before the council was aware of them. Mayor H. M. Daggett concurred in the objection and suggested that the press co-operate by not making reference to such matters unless sanctioned by the mayor.

Roy Cummings left on day night on a trip to Van ver.

A report from the city gard to the proposed sub ion of lots 1, 2 and 3, blo Section 5 (east side of Th son Street between Sixth Seventh Avenues) reques Arthur Brooksbank was re by the city council last from the city engineer and ferred to committee of whole.

For Trucking and General Transfer Work

For Taxi Service in Comfortable Cars

and for

Promptness, Courtesy, Safety and Long Experience

For General Contracting of all Kinds - -

Call 32

Seal Cove Truck & Transportation

JOHN GURVICH

Exchange Block Sixth Street

NOTICE TO WAR WORKERS!

A Few Drops at First Sniffle or Sneeze

Helps Prevent Many Colds From Developing

A cold may mean lost days—lost pay. Put a few drops of Vicks Va-tro-nol up each nostril—at first sniffle, sneeze or sign of cold. This simple precaution aids natural defenses against colds, and so helps prevent many colds developing—if used in time. Try it! Follow directions in the package. VICKS VA-TRO-NOL

NEW ROYAL HOTEL

Home Away From Home

Rates 75c up

Rooms, Hot and Cold Water

Prince Rupert, B.C.

Phone 281 P.O. Box 196

Meet Me At JOHNNY'S

Johnny's SNACK BAR

(Our Coffee is Tops)

Fresh Local Raw and Pasteurized MILK

VALENTIN DAIRY

PHONE 657

For Income Tax

RETURNS SEE

R. E. MORTIMER

Phone 88 324 2nd Ave.

Universal Week Of Prayer Opens

Observance of Universal Week of Prayer commenced in Prince Rupert last night at St. Paul's Lutheran Church when a congregation of about forty persons was in attendance, the speaker of the evening being Rev. E. W. Scott, rector of St. Peter's Anglican Church, Seal Cove, whose subject was "The Church in the New Age. There was voluntary prayer and Mrs. M. B. Anderson presided at the organ to accompany the hymns.

Tonight's meeting will be at First United Church with Rev. M. B. Anderson, pastor of St. Paul's Lutheran Church, as speaker.

Announcements

All advertisements in this column will be charged for a full month at 25c a word.

Burns' Tea at the home of Mrs. George Mitchell, January 26th.

C.C.F. Dance, Oddfellows' Hall, January 14th., DeCarlos orchestra. (11)

Moose Ladies Dance, Wednesday, 5th. at the Oddfellows' Hall from 10 till 2. Jean DeCarlos Orchestra and refreshments.

Daily News Advertising Brings Results.

Wood Fuel

Please let us have your order for wood fuel at once. We have plenty of wood on hand.

Phone your order for wood to your regular fuel dealer.

ALBERT & McCAFFERY LTD.

PHONE 116 and 117

FOR . . .

Thrifty Housewives

WE FEATURE . . .

A full line of Swift's Premium Meats at all times.

A complete and Fresh stock of Fruit and Vegetables.

You can get everything you want at this Community Shopping Centre—Prices Right.

SEVENTH AVE. MARKET

J. L. Curry

(Late of Yukon)

Chiropractor

Smith Block

OIL BURNERS CLEANED

HANDYMAN HOME SERVICE

Black 735

224 Seventh Ave. West

LOCAL NEWS NOTES

▲ Moose Lodge meets tonight at 8 o'clock in the Eagle Hall.

▲ Moose Ladies' meeting on Wednesday, Oddfellows' Hall, 8 p.m.

Mr. and Mrs. S. P. Woodside are returning to the city tomorrow from Victoria where they spent the Christmas vacation.

▲ Universal week of Prayer meeting at 8 o'clock tonight, First United Church, Rev M. B. Anderson.

Mrs. J. D. MacLennant left on Saturday night on a trip to Vancouver.

D. MacKinnon is leaving tonight on a trip to Vancouver.

On recommendation of the finance committee, the city council last night decided to lease for $12 per annum a piece of waterfront property on the high bluff near Cow Bay road to the Forest Branch. The property is to be used by the Forest ranch for the purpose of erecting radio poles.

A communication from Hon. A. Wells Gray, minister of municipalities, advising this city that it was not entitled to rebates under the Better Housing Act since it had not lived up to the requirements of the Act was referred to the finance committee at last night's meeting of the city council.

A request from Theo Collart that the city carry out some filling work near the Summit Apartments to facilitate the putting in of a private roadway so that garbage trucks may approach the premises was referred to the board of works for report on coming up before the city council at last night's meeting.

Mayor H. M. Daggett, at last night's meeting of the city council, after an authorizing resolution had been passed by the council, appointed the court of revision on the municipal assessment roll this year to consist of Ald. Brett, Ald. Sorensen, Ald. Elliott, Ald. Black and the mayor.

An application from the Chinese Patriotic Association for permission to purchase a new section in Fairview Cemetery across the path from the present Chinese section which is filled up was referred to the board of works at last night's meeting of the city council.

Col. Thomas J. Weed, United States port commander, had a letter before the city council last night acknowledging a complaint from the council that truck drivers of the forces were not observing instructions in regard to traffic on city streets. Col. Wood gave assurance that due attention would be given the complaint. Similar representations had been made to the Canadian military authorities but no reply had yet been received, the council was advised.

City Engineer G. S. Hanes had a letter before the city council last night pointing out that the city had repaired holes on Fifth Avenue between McBride Street and Hays Cove Circle, only to have the avenue subjected to heavy and damaging traffic by the Royal Canadian Air Force. The letter was filed, the council having already requested that eleventh Avenue be used for such traffic.

GOLDBLOOM

is back Buying Furs. Will pay 30% more than anyone else.

Don't be foolish and sell your furs at the waterfront.

Bring them up to the Old Reliable

W. Goldbloom

KWONG SANG HING HOP KEE

CHOP SUEY HOUSE

Next to King Tai

612 7th AVE. WEST

All your patronage welcome

Open 5 p.m. to 12 p.m.

Tuesday—10 p.m. to 12 p.m.

Outside Orders from 2 p.m. 12 p.m.

Phone Red 247

Card of Thanks

SINCERE APPRECIATION

Mr. and Mrs. Calder on behalf of the Gentlemen residing at the Eventide Home wish to extend their Appreciation and thanks to the City Council, Canadian Legion, Hospital Auxilliary, Queen Mary Chapter I. O. D. E., The Gospel Mission, and all other personnell for the gifts and willing co-operation to enable the men of the Home to enjoy a very Merry Christmas.

Wishing All a Very Happy New Year.

Yours

S. B. CALDER

TOO LATE TO CLASSIFY

LOST—One car chain for Ford V-8, on 2nd or 3rd Avenues. Finder please phone 64 or leave at Empire office.

Naval Baptism Is Solemnized

The wardroom of one of His Majesty's Canadian ships in a western Canadian port was the scene of an ancient and impressive ceremony last Sunday when the infant son of Lieut. Gordon Draeseke, R.C.N.V.R., and Mrs. Draeseke received the names Douglas Gordon.

Following a traditional naval custom the ship's bell was inverted to contain the Holy Water and was placed on the White Ensign.

Lieutenant Don Lawson, R.C.N.V.R., Sub-Lieutenant Ellis, R.C.N.V.R., and Mrs. Ellis, stood proxy for the godparents, G. E. B. Housser, F. J. Gow and Miss Bunty Scott of Vancouver.

The parental grandparents of the child are Dr. and Mrs. Gordon Draeseke and the maternal grandparents are Mr. and Mrs. F. H. Gow, all of Vancouver.

In accordance with an ancient naval custom the remainder of the Holy Water in the ship's bell was poured over the side of the ship by the naval chaplain, Rev. A. M. McKitrick., who conducted the Church of England service.

Mrs. Mackay Is Ladies' Aid Head

Presbyterian Church Women's Auxiliary has elected officers for 1944 as follows:

Honorary President, Mrs. W. Anderson.

Honorary Vice-President, Mrs. McRobbie.

Honorary Vive-President, Mrs. Buchanan.

President, Mrs. J. B. Mackay.

Vice-President, Mrs. A. F. MacSween.

Secretary, Mrs. J. Simpson.

Treasurer, Mrs. J. Hadden.

Executive, Mrs. M. McLeod, Mrs. H. Salderwood, Mrs. Harry Foote, Mrs. J. W. Eastwood, and Mrs. J. A. Teng.

The Markets

Sugar	
White, lb.	.09
Golden Yellow, lb.	.09
Meats	
Bacon, side, best grade, sliced, package .54, slab	.50
Ham, first grade, lb.	.45
Cottage Roll, lb.	.44
Pork, dry salt, lb.	.30
Veal, loin, lb.	.38
Veal Chops, lb.	.35 and .40
Beef, pot roast, lb.	.25 and .30
Beef Steak, lb.	.40 and .45
Lamb, leg, lb.	.35
Lamb Chops, lb.	.35 to .40
Lamb Shoulder, lb.	.27 to .35
Eggs	
Grade A:	
Large, cartoned, doz.	.57
Grade A, medium, doz.	.55
Grade A, pullets, doz.	.50
Milk	
Evaporated Milk, 6-oz. tin	.10½
Fruit	
Grapefruit, Calif.	.10
and 4 for	.25
Lemons, doz.	.35 and .50
Oranges, Navel, doz.	.35 to .60
Pears, Fancy, lb.	.12
Grapes, lb.	.23
Apples, lb.	.10
Cooking Apples, lb.	.03
Butter	
First Grade	.43
Lard	
Pure, lb.	.19
Vegetables	
Cooking Onions, No. 1 Okanagan, 4 lbs.	.25
Spanish Onions, lb.	.10
Spanich, local, 2 lbs.	.25
Beets, local, 2 lbs.	.25
Parsnips, local, 3 lbs.	.25
B.C. Carrots, per bunch	.06
Tomatoes, Hothouse, lb.	.30
Sweet Potatoes, lb.	.15
Turnips, yellow, lb.	.05
Turnips, white, local, lb.	.05
Potatoes, 5 lbs.	.22
Cauliflower, each	.15 to .35
Cabbage, lb.	.06
Lettuce ,each	.15
Celery, lb.	.12
Flour	
Flour, 49's, No. 1 hard wheat	1.85
Second Patent	1.80
Flour, 24's	.95
Pastry Flour 7 lbs.	.44

"QUALITY"

Not Only a Word, But a Code

. . . Quality is no static thing; it has no unit of measure. Rather is it a decree of excellence.

. . . Judgment of the degree of excellence in any particular product must rest with the integrity of the judges.

. . . Such judgment was easier when things were made of "pure" substances—such as pure wool, pure silk, pure linen—or when an article was made from start to finish by hand.

. . . Proper judgment of products demands more knowledge and experience than ever before. Only a store that holds public confidence as its most precious trust can be counted upon to keep its standards of judgment unassailable.

. . . Quality is and will continue to be our code. We will endeavor to maintain in our goods a degree of excellence the word "Quality" connotes.

Watts & Nickerson

MUSSALLEM'S ECONOMY STORE

"Where dollars have more cents"

We have a complete variety of available

Groceries, Fresh Fruits and Vegetables, Tobaccos and Confectionery

FREE DELIVERY throughout the city three times weekly (Tuesdays, Thursdays and Saturdays)

Opposite Canadian Legion

CLASSIFIED ADS

Classified Advertisements are payable in advance at the Office—No telephone orders — Rate 2c per word per insertion.

WANTED

WANTED—Portable Typewriter. Box 651 Daily News. (5)

WANTED—Two room furnished apartment within walking distance of town. Reward $35 for information and securing of apartment. Phone Signal Corps, Extension 406, M. J Edwards. (306)

WANTED—Furnished or unfurnished house or apartment. Call Burnett, Marine Repair Shop, A.T.S. (307)

ROOM AND BOARD for 2 girls. Box 647 Daily News. (307)

YOUNG married woman wants housework; wages 50c per hour. Phone Blue 801. (1)

QUIET Airforce officer and wife desire room and board or room with kitchen privileges. Box 648 Daily News. (4)

WANTED—Housekeeping room, furnished. Phone Red 284. (5)

RESPECTABLE Canadian girl wants room. Box 652 Daily News. (2)

WANTED—Sleeping room, light housekeeping room preferred for Air Force couple; both working. Phone Room 87, Prince Rupert Hotel. (3)

WANTED — Well heattd light housekeeping rooms for soldier's wife and year old boy. Sigmn. Fisher, L. C., Signal Barracks, City. (7)

WANTED — Fly-rod of good make; price no object. Reels or other accessories. Apply Box 653 Daily News. (7)

WANTED—Room or board and room for Area Bandsman's wife; no children. Box 650 Daily News. (3)

LOST

LOST — Upper plate of false teeth on Graham Ave. Finder please leave at Daily News. (4)

LOST—Girl's sterling identification bracelet with Navy crest. Finder please leave at Daily News Office. (tf)

LOST—Brown leather key case containing keys, and registration card. Please leave at Daily News. (2)

FOR SALE

FOR SALE—Central Hotel Dining Room. Reasonable. Apply within. (306)

FOR SALE—12 foot round bottom rowboat. Apply 1136 6th Ave. East. (6)

FOR SALE — Drop-side couch, complete, 4 foot mattress. 1034 7th Ave. East. (7)

FOR RENT

FOR RENT—Vacancy, close in. Gentleman only, sharing. Phone Blak 965. (tf)

FOR RENT — Room, gentleman only. Call at 350 Biggar Place. (4)

FOR RENT — Room for men sharing; board if wanted. Phone Red 602. (4)

HELP WANTED

HOUSEKEEPER WANTED by small family. Will accept reliable service couple. Room, board and good wages. Phone Red 879. (tf)

WANTED — Services of hand Masseur. Apply Box 651 Daily News. (5)

STENOGRAPHER for accountant's office. Neat and accurate copy - typing essential Shorthand not so important. Applicants with knowledge of commercial book-keeping, or those willing to learn, will have preference. Written applications only. State experience, if any. Apply U. I. C. AM 96. (tf)

SHRIMP

Fresh Every Day

Boat "W.S.L." First Float West of Imperial Oil Co.

Daily after 4 p.m,

THE REX CAFE

Now Open for Business

CHOP SUEY CHOW MEIN

Opening Hours: 3 p.m. to 2 a.m.

2nd Avenue (Across from Prince Rupert Hotel)

Phone 173

BUSINESS AND PROFESSIONAL

GEORGE L. RORIE

Public Accountant, Auditor, etc.

Income Tax Returns Compiled

Wallace Block · Phone 387

IDEAL CLEANERS

"House of Better Cleaning"

Authorized "FLEXFORM" SERVICE

Shapes Dresses Without Guesses

Waterproofing a Specialty

We Pick Up and Deliver

PHONE 858

Mail Orders—Box 99

B. LAMB, TAILOR

Ladies' & Men's Made-to-Measure Clothes.

302 Third Ave. W. Black 787

National Monuments

You can now mark the grave of your loved ones by buying a monument from National Monuments at the most reasonable prices.

Box 1425 Postal Station B

Workshop 602 5th Ave. East,

Prince Rupert

"Made in Prince Rupert"

HELEN'S BEAUTY SHOP

Permanent Waving

Beauty Culture in all its branches

206 4th St. Phone 655

SMITH & ELKINS LTD.

Plumbing and Heating Engineers.

Phone 174 P.O. Box 274

International Correspondence Schools

Canadian Limited

B. F. Lovin, Representative

Box 526 1315 Piggot Ave.

Prince Rupert, B.C.

For 1944 - Begin Right

— with —

STANDARD DIARIES, DAILY REMINDERS AND APPOINTMENT BOOKS

For Home and Office Use

IDEAL CALENDAR PADS AND STANDS

* * *

1944 TIDE TABLES—now ready

Prince Rupert Harbor 10c

Pacific Coast of Canada 25c

McRae Bros. Ltd

Dibb Printing Company

OFFICE SUPPLIES

PRINTING

BOOKBINDING

STATIONERY

BIRTHDAY AND EVERYDAY CARDS

WATERMAN'S FOUNTAIN PENS

Besner Block, 3rd Street Phone 234

RUPERT BRAND

SMOKED

BLACK COD

Smoked Daily

Canadian Fish & Cold Storage Co. Ltd.

PRINCE RUPERT BRITISH COLUMBIA

Expert OPTICAL SERVICE

Chas. Dodimead
Optometrist in Charge
Watch, Clock, Jewelry Repairing,
Hand Engraving

VISIT OUR BASEMENT STORE for Fine China, Dinnerware, Glasses, Baggage and Novelties

MAX HEILBRONER
Jeweler — Diamond Merchant

RUPERT PEOPLES STORE

SALE
WINTER COATS

AS MUCH AS **50%** OFF ORIGINAL VALUES

Sizes 11 through 20—SALE NOW ON!

35 Women's Winter Coats all selected from regular stock. Coats regularly priced from $20 to $65. Choice of Tweeds and Solid Colors as well as Fur Trimmed and Untrimmed. Just in time for our cold winter season.

Mail Orders Promptly Filled

RUPERT PEOPLES STORE
"In the Heart of Prince Rupert"
THIRD AVE.—Next to Heilbroner's—Phone BLUE 907

J. M. S. Loubser
D.C., B.A.
Chiropractor
Wallace Block Phone 646

This morning at 7 o'clock the fire department was called to First Avenue near the Knox Hotel where a United States Army car had taken fire, leaving a trail of burning gasoline on the street behind it. The flames were extinguished with the use of the fog nozzle and little damage was done.

For
Mutual Benefit
Health and Accident
See JOHN L. WRIGHT
Phone 741
Pioneer Rooms No. 6

ENTERPRISE FRUIT MARKET
We carry a complete line of DELNOR FROZEN FRUITS AND VEGETABLES

USE YOUR HEAD

Get one of our
PERMANENTS
ANNETTE POWELL'S BEAUTY SHOPPE
4th Street (Across from Post Office). Phone Blue 917

"Paris Maid" Slippers

New Arrivals in Women's, Men's and Children's Slippers, in Soft Soles

•

PLIO-PEDIC ARCH SUPPORT SHOES
Just Arrived.

•

Family Shoe Store Ltd.
"The Home of Good Shoes"

It Pays to Advertise in The Daily News

ACTIVITIES OF Y.M.C.A. AND Y.W.C.A.

By DOROTHY GARBUTT

The holiday week out for the W. D.'s was one round of pleasurable activities. On the Tuesday following Christmas the officer of the Women's Division entertained the various women who are engaged on administrative work at the American camp. This friendly contact was much appreciated by the guests who were greatly taken with the beautiful surroundings and comfortable quarters of the WD's. On Thursday the WD Officers again entertained at the tea hour, this time for the officers wives and various friends in Prince Rupert. The rooms were beautifully decorated for the Christmas season, full advantage being taken of the abundance of greenery the surroundings supply.

New Year's morning saw a repeat performance of the pyjama party so popular with the WD's on Christmas day. This time the girls' recreation lounge was decorated anew for the New Year with New Year's banners across the canteen and cedar wreaths centred with large red bows in each window. The large centre table was laid with poinsettas, a gift of the girls to Flying Officer, Grahame, bowls of red cheeked apples and golden tangerines and the rich brown of pine cones against the green of fir boughs. On two side tables were bacon and eggs and on another coffee. The girls cooked their own breakfast as they came off duty or when they arose. Afterwards all sat around a blazing fire chatting a little and dreaming a bit.

During the afternoon of New Year's day a reception was held for the wedding party and guests of Leading Airwoman Alma Snyder who had been married that afternoon in St. Andrew's Cathedral to Pilot Officer Frederick Teague.

Later in the day the WD's were the guests of their own officer's in the WD Officers' Mess at a "Come and Go Hour." During this time those who had been away over Christmas were given their gifts "handshakes" and "bundles". As a grand finish to a wonderful day all the W.D.'s fere invited to a dinner and dance at our suburban American camp. Promptly at 5:30 a whole convoy of staff cars called for the girls who were thrilled and very much complimented by the luxury of the conveyances which took them out to the post. As the new snow had just fallen the trip was a story all its own. The dinner dance was a marvel of clever organization and not a detail of the girls' comfort was neglected. During the evening AW1 Gordon was elected "Miss 1944" amid much cheering and general good-will. The girls were delighted with their evening and their enthusiastic thanks go to their hosts.

Come to think of it, I may join the RCAF-WD. Perhaps they'd nominate me miss 1899.

New Year's Eve Dance Enjoyed

Highly Successful Affair By Prince Rupert Dry Dock Employees' Association.

No less than seven hundred and fifty persons were in attendance at the main staff house dining hall on New Year's Eve when the Prince Rupert Dry Dock Employees' Association held its most successful dance to date. The feature of the proceedings was the seeing out of the old year and the ushering in of the new when all joined hands at midnight and sang "Auld Lang Syne."

Music was by the Aristocrats' Orchestra and R. B. Skinner was master of ceremonies.

Delicious refreshments were served at midnight. The affair was in progress from 10 p.m. until 4 a.m.

C. Ingham was chairman of the committee in charge.

The hall was attractively decorated.

Bernard Allen, dry dock manager, and other officials were present.

"Something to Shout About"

Sparkling Musical Comedy Coming to Capitol Theatre This Mid-Week.

Don Ameche, Janet Blair and Jack Oakie are starred in the musical, "Something To Shout About," which comes this Wednesday and Thursday to the Capitol Theatre. With sparkling comedy, captivating singing and inspired dancing.

"Something to Shout About" tells of an attractive small city vaudevillian who persuade a music teacher and composer who tries to sell her songs to Broadway. She is taken in hand by a press agent and an ex-theatrical producer that her music is just what he is looking for. The producer, for his part, is convinced that the girl's looks and ability as a singer and dancer are far more impressive than her songs and he does his best to steer her into the starring role of his latest production. Unfortunately, the star's major talent is the million dollars with which she is financing the show, and she is naturally loath to surrender her place to the girl from Altoona.

"Something To Shout About" reaches its high water mark of suspense and excitement when the star walks out, taking her million dollars, the scenery and the costumes with her. The show goes on—not at all as planned, but it does go on.

Permission was given by the city council last night to the Prince Rupert Civic Centre association to use the city council chamber for its annual meeting to be held on January 20, this providing it does not conflict with any requirements of city business. Members of the council agreed that the civic centre was of sufficient public interest to warrant the use of the council chamber being allowed for the meeting.

C.N.R. Trains

For the East—
Daily except Sunday ..... 8 p.m.

For Terrace and Pacific—
Sunday, Monday, Wednesday Friday ..... 4 p.m.

SALE OF SHOES

OXFORDS
PUMPS
STRAPS
SILVER and GOLD SANDALS

Regular Values Up to $6.50

All One Price $1.95

ANNETTE'S LADIES' WEAR
"We Lead, Others Follow"
530 THIRD AVENUE
BUY ANOTHER VICTORY BOND

CFPR

(1240 Kilocycles)

Schedule

TUESDAY
P.M.
4:00—Sound Off
4:15—G. I. Jive
4:30—Vocal Varieties
5:00—California Melodies
5:30—Personal Album
5:45—Melody Round-up
6:00—CBC News
6:05—Recorded Interlude
6:15—Sports Interview
6:30—Songs of Empire
7:00—G. I. Journal
7:30—To be announced
8:00—Fred Waring's Pennsylvanians
8:15—Front Line Family
8:30—Contented Hour
9:00—Fibber McGee and Molly
9:30—Soliloquy
10:00—CBC News Broadcast
10:05—Recorded Interlude
10:15—Show Time.
10:30—Suspense
11:00—Closing announcement

WEDNESDAY
A.M.
7:30—Musical Clock
7:45—CBC News
7:50—Musical Clock
8:30—Morning Devotions
8:45—Novelty Tunes
9:00—Morning Visit
9:15—Freddie Martin and Dinah Shore
9:30—CBC News Rebroadcast
9:35—Transcribed Varieties
10:00—Homemaker's Program
10:15—Kenny Baker
10:30—Tune Wranglers
10:45—They Tell Me
11:00—Scandinavian Melodies
11:15—Broadcast of Messages
11:17—Recorded
11:45—Enric Madriguera
P.M.
12:00—Mart Kenny Orchestra
12:30—Spotlight Bands
12:45—CBC News
12:50—Recorded
12:55—Program Resume
1:00—One Night Stand
1:30—Rebroadcast G. I. Journal
2:00—Silent

WEDNESDAY
P.M.
4:00—Sound Off
4:15—G. I. Jive
4:30—To be announced
5:00—To be announced
5:30—Personal Album
5:45—Melody Roundup
6:00—CBC News
6:05—Recorded Interlude
6:15—Are You a Genius?
6:30—Of Things to Come
7:00—Burns and Allen
7:30—Red Skelton
8:00—Fred Waring
8:15—Front Line Family
8:30—Carnival of Music
9:00—Kay Kyser
9:30—Leicester Square
10:00—CBC News
10:05—Recorded Interlude
10:15—Harry James
10:30—Eventide
11:00—Silent.

THURSDAY
A.M.
7:30—Musical Clock
7:45—CBC News
7:50—Musical Clock
8:30—Morning Devotions
8:45—Jan Garber's Orchestra
9:00—Morning Visit
9:15—Richard Crooks
9:30—CBC News
9:35—Transcribed Varieties
10:00—Friml Melodies
10:15—Consumer Service
10:30—Gene Autry
10:45—They Tell Me
11:00—Scandinavian Melodies
11:15—Broadcast of Messages
11:17—Recorded Interlude
11:45—Hawaiian Echoes
P.M.
12:00—March Time
12:30—Spotlight Bands
12:45—CBC News
12:50—Recorded Interlude
12:55—Program Resume
1:00—One Night Stand
1:30—Rebroadcast Kay Harper
2:00—Silent.

R.C.A.F. Wedding On New Year's

The afternoon of the year's first day was the time chosen for wedding of a popular Air Force couple when Leading Airwoman Alma Snyder became the bride of Pilot Officer Fred Tegue, of the Seal Cove air station, at a ceremony held in St. Andrew's Cathedral. Flight Lieutenant Springborne, Royal Canadian Air Force padre, officiated.

The bride, who wore a wedding dress of pale blue, carried a beautiful bouquet of dark red roses, and looked lovely as she approached the altar. Her bridesmaid wore a dress of golden crepe with black accessories.

Following the ceremony Leading Airwoman Marjorie Regate sang "Because."

A yell attended reception was held at Women's Division Group headquarters at which their many friends complimented the happy couple. Following the reception, Pilot Officer and Mrs. Teague left for Vancouver where they will spend their honeymoon.

ON THE SAME PROGRAM
Canada Carries On
Presents "COAL FACE CANADA"
Cartoon: "DAFFY DUCKEROO"
WORLD NEWS

CAPITOL FAMOUS PLAYING ... **Tomorrow**

Today Only
Complete Sh... Tonight 7:05, 9:1...
"The Cons... Nymph" (at 7:18, 9...

Complete Shows at 1:00, 2:51, 4:59, 7:07, 9:15
Feature at 1:21, 3:29, 5:37, 7:45, 9:53

TWENTY-FIVE YEARS AGO--

(January 4, 1919)

M. P. McCaffery was elected president of the board of trade with S. E. Parker as vice-president, A. W. Cameron, secretary and E. H. Mortimer, commissioner.

The city council criticized methods of distribution of coal dealers in a committee meeting the aim of which was to end the coal shortage. It was recommended that the city go into the coal business.

SAVE *while you Shave*

It's good common sense to look for economy as well as quality in your shaving supplies. . . . Our creams and soaps and brushes, our razors and blades are priced RIGHT for thrifty budgets. Here, too, are all the brands you could want for happy shaving!

Ormes Ltd.
The Pioneer Druggists
THE REXALL STORE PHONES 81 and 8...
Open Daily from 9 a.m. till 9 p.m.
Sundays and Holidays from 12 - 2 p.m. and 7 - 9 p.m.

MR. JONES IS WORKING NIGHTS NOW!

Mrs. Jones just gave up after a long day of housecleaning, shopping and taking care of Junior. But say, Mr. J., why don't you bring her into the Variety Store? You can do all your shopping under one roof here, and we have dozens of gadgets designed to make housework easier. We'll take care of Junior's needs, too.

* * *

The Variety Store