NORTHERN AND CENTRAL BRITISH COLUMBIA'S NEWSPAPER

The Daily News

Published at Canada's Most Strategic Pacific Port

Vol. XXXIV, No. 244. PRINCE RUPERT, B.C., MONDAY, OCTOBER 22, 1945 PRICE FIVE CENTS

PROVINCIAL LIBRARY VICTORIA, B.C.

Weather Forecast

Prince Rupert — Cloudy and mild, moderate to fresh southwest winds with occasional light rains.

Local Tides

Tuesday, October 23, 1945

High	2:31	21.9 feet
	14:30	23.2 feet
Low	8:31	4.9 feet
	21:09	1.0 feet

De Gaulle Wins French Election

MACKENZIE KING MEETS ATTLEE'S SON — Prime Minister Mackenzie King chats with Midshipman Martin Attlee, son of the British Prime Minister, on the former's arrival n England. (Canadan Army Overseas Photo, England.)

Early Response To Ninth Victory Loan Gratifying

Opening Purchase by City for Sinking Fund—Patriotic and Good Business, Is Observation of One Buyer

Mayor H. M. Daggett gave his official blessing on behalf of the city of Prince Rupert this morning when the opening purchase in Prince Rupert in the Ninth Victory Loan campaign was made by the corporation. It was in the amount of $28,000 which will go into the city's sinking funds.

Early reports from the canvassers who started out first thing this morning was that the response was quite gratifying. The general inclination was to equal if not exceed the subscriptions made in previous campaigns.

One canvasser was pleased to find those solicited understanding and appreciating the need for the support of the loan. Many had made up their minds already to what extent they would buy and there was a minimum of delay in completing the applications.

Confidence is expressed at Victory Loan headquarters that the quota of $700,000 will be reached but, if this is to be done, the purchases of individuals will have to at least equal those of the last loan since there are fewer people here to buy this time.

One early subscriber said: "I am not buying Victory Bonds merely because it is the patriotic duty to do so but because I realize the thrift and good business of it."

THINK MURPHY MAY HAVE LEFT PRINCE RUPERT

Theory that Frank Murphy, middle-aged contractor, missing since October 13, has left the city was the forefront theory in the week-end following a comprehensive but unsuccessful search by 40 members of the Carpenters' Union Saturday afternoon in which they blanketed the area from Westview to Hays Creek.

It is believed possible that Murphy may have left the city before the alarm at his absence was aroused a week ago Sunday. However, his means of departure remains obscure.

Dividing into groups of seven or eight, the Carpenters' Union, directed by Constable Brue of the city police, made a thorough search of the waterfront and city from the government grain elevator eastward to Hays Creek.

"The search was very thorough. The men covered the city and waterfront but without results. We have no idea what could have happened to him," said J. S. Mack, business agent for the Carpenters Union.

Rumors concerning the missing man have been rampant in the city for a week, none of them with any foundation. Particularly insistent was a rumor that he was found, a victim of violence, in the area near the Prince Rupert Hotel.

Truck Loaded With Gas Drums Burns In Town Street

BURNS LAKE, Oct. 22—A mass of flames, the Francois Lake store truck, loaded with gas drums and driven by Hugh Reave, stopped in front of the Royal Bank in Burns Lake on Wednesday afternoon. The fire was caused by the exhaust pipe being bent, touching the wooden body. Several men near the hotel noticed the flames and rushed to the truck and helped Reave roll the gas drums off. Several more rushed for water but the bottom of the truck was burned through completely.

Victoria Storm—

Lower Coast Has 60-Mile Windstorm

Sperry Phillips, Well-konwn Agriculturist, Electrocuted—Other Lives Lost

VICTORIA, Oct. 22 (CP) — The worst gale in four years lashed Victoria and southern Vancouver Island Sunday, causing one death, uprooting trees, garden fences, and blowing over scores of telephone light piles and wires.

Sperry Shae Phillips of Victoria, field crops supervisor for the provincial Department of Agriculture, was believed electrocuted when he stepped out of an automobile near Duncan to investigate a fallen tree over a high tension wire. Mr. Phillips was well known in Central British Columbia where he was once located.

A dozen small craft in Victoria were battered around but damage is believed light.

Many homes were without lights for more than an hour and street lights were out several hours.

Air lines schedules from Victoria and Vancouver were cancelled.

Wind, blowing from 40 to 60 miles per hour, began early in the morning and continued throughout the day.

It was reported today that gales and storms had taken no less than 23 lives in the Pacific Northwest and Alaska over the week-end.

Bulletins

FREIGHTER REFLOATED

VICTORIA — The United States Navy ship Athanasia was refloated from rocks on the west coast of Vancouver Island yesterday and is now anchored in deep water.

ELIZABETH SAILES

SOUTHAMPTON—The great liner Queen Elizabeth sailed early today from Southampton with 12,000 returning Canadian service personnel.

ROBERT IN VANCOUVER

VANCOUVER — H.M.C.S. Prince Robert will arrive in Vancouver tomorrow morning and will be open to the public Wednesday and Thursday afternoons.

QUISLING SEEKS PARDON

OSLO—Vidkun Quisling petitioned to the cabinet of Norway today for a pardon from the death sentence for treason.

LOOKING FOR HITLER

PHILADELPHIA — A newspaper in Philadelphia (The Record) reveals that a German-born lawyer, Dr. Robert Kemptner, has been sent to Germany to search for Adolf Hitler. Kemptner is one of the few anti-Nazis who has a detailed knowledge of Hitler's physical appearance.

ODEON BUILDS NEW THEATRE

One Hundred New Movie Houses for Canada

Odeon Theatres of Canada Ltd. will build two large new neighborhood theatres in Vancouver ann a new downtown movie house in Victoria.

An ultra - modern building seating more than 1000 will be erected on Forty-first near Granville as soon as the construction license can be obtained and materials are available.

The second neighborhood theatre will be built on Broadway near Main, adjoining the Lee Building, and will seat 1200. The building will run through to Eighth Ave., where houses have already been torn down to make room for it.

Both theatres will be of the latest design.

Victoria's new downtown movie house will be located between Yates and Johnson Streets where the Blue Line bus station now stands.

The buildings are part of Odeon's program for 100 new movie houses across Canada.

CHURCHILL IS WORRIED

Does Not Like Political Differences—May Affect World Affairs

LONDON, Oct 22 — Political differences are greater today than since before the war, Former Prime Minister Winston Churchill said Saturday. He viewed the situation with deep anxiety and was afraid it mignt adversely affect Britain's position in world affairs.

Weather Forecast

Light to moderate winds becoming fresh to southwesterly in the late afternoon. Cloudy and mild with occasional light rain after midnight.

Sign your Name for Victory

BUY VICTORY BONDS

SEARCH FOR SOLDIER, MISSING TWO DAYS, ENDS WITHIN HOUR

Pte. James Colussi Is Found Sunday Morning After Spending Two Nights and Day on Beach—Slightly Injured

An organized search for Pte. James Colussi, returned soldier, missing two nights and a day on a hunting trip, ended abruptly at 9:30 Sunday morning, less than an hour after it had begun. Haggard and tired and with an injured hip, the missing man was discovered and rescued by Capt. Gus Seivert of the Co-operative fish packer Ogden on the southerly mainland shore of the harbor a mile east of the Canadian Fish and Cold Storage plant.

As the search party of nearly 30 men toiled up a steep slope after being landed from the Ogden and the gillnetter Leila II at the place the missing man entered the woods Friday morning, Capt. Seivert cruised his boat along the shore and discovered Pte. Colussi several hundred yards farther east. Without food or fire, he had spent two nights and a day in the woods and on the rocky beach.

Congregating on a hilltop, the search party, many armed with rifles, was about to divide into groups to beat through the bush when insistent blasts from the Ogden's whistle, accompanied by a signal of three shots, informed the searchers that Pte. Colussi had been found.

Firt reaction was: "Is he injured?" Then the men dashed back to the waterfront.

Nothing to Eat For Two Days

Aboard the Ogden, they found Pte. Colussi taking his first nourishment since he ate a lunch of sandwiches at noon Friday. He was wet and tired but grinned cheerfully and assured his friends that except for a bruised left hip he was "all right."

The hunt was organized by Skipper R. C. Good of the B. C. police boat P.M.L. 15, who, with his crew of three and a few friends, had made a preliminary search shortly after receiving the alarm at 2:30 Saturday. Response to a call for volunteer searchers Saturday night resulted in 30 men taking part in a major rescue effort Sunday morning. The party gathered at the Cold Storage Company's float at Seal Cove.

Pte. Colussi said that, after spending several hours on Friday prowling through the bush looking for deer, he had headed back to the beach but was unable to determine exactly where he had left his rowboat.

"There are half a dozen creeks entering the harbor in that region and I followed the wrong one back," he said.

In order to follow the shoreline in search of his boat, he had to detour through the woods and it was there that he sustained his injured hip when he fell 50 feet down a bank. His rifle, which he had borrowed from his cousin, Primo Vaccher, snagged at the top of the bank when he fell and was left there.

"I didn't have strength to climb back up the bank and get it," he told his cousin as he sat drinking coffee in the warm galley of the Ogden.

Friday and Saturday nights Pte. Colussi laid out on the beach without food or fire. His matches had got wet so he had no way of lighting a camp fire, and his cigarettes, too, were soaked.

"I guess I've spent worse night's on the battlefield but they weren't any wetter," he declared. "I wanted to get back Friday night because I

(Continued on Page 4)

BRITISH SEEK NAZI SECRETS

Germans Concealed Secret and Essential Equipment in Widespread Plan

LONDON, Oct. 22 (CP)—A widespread plan of concealing most secret and essential equipment was operated in Germany before the capitulation and now British experts have a long-term job of ferreting out the missing parts.

The disarmament staff of the British air force of occupation has found that the task of uncovering hideouts almost means a house-to-house search in Germany. The latest list of "targets" includes country houses, inns, farm houses, windmills, abandoned mines and even pig-pens.

Besides expected underground factories, disarmament units discovered factories inside the dignified interiors of town halls and other municipal buildings. In Detmold they discovered essential waterworks parts missing and found the parts distributed among the townspeople.

The Nazis dismantled parts of airplanes, machinery and even one of their pocket battleships and hid them over wide areas. The trained staffs of the disarmament branch are confident they can unearth them all—but it will take a long time.

Canadians on Prince Robert

VICTORIA, Oct. 22 — Forty-three Canadians arrived here Saturday from the Far East on H.M.C.S. Prince Robert. Twenty-eight were liberated service men and the remainder Roman Catholic missionaries from Quebec.

THIEVES PILLAGE RED CROSS BOX

Not even the pennies in the children's Red Cross contribution box in Borden Street school was respected by a thief who broke into the school Saturday night and made off with $31.08 in cash. Entering by smashing a window in a door at the rear, the thief took $30 from a drawer in the desk of Principal John S. Wilson and $1.08 in pennies from the pupils' Red Cross box.

In another break-in, thieves took an assortment of tools from a city tool shed on Ninth Avenue. Missing are three saws, a brace and bit, three levels, and other instruments.

CANADA MUST BE PREPARED

To Defend Peace Quickly, General Crerar Says at Queen's University

KINGSTON, Oct. 22— Speaking at Queen's University, Lieut. Gen. H. G. T. Crerar expressed the opinion that there was need for immediate and strong military preparations in Canada The Dominion must be prepared to act, and act quickly, in defence of peace.

HONORED AT ST. PETER'S

Major Roy Durnford in Farewell Sermon and Reception

St. Peter's Church, Seal Cove, was filled to capacity Sunday night to welcome back the former rector, Major R. C. H. Durnford, D.S.O., and hear his farewell sermon.

Following the service a reception was held in the hall where J. E. Boddie, minister's warden, spoke a few words in introduction. He also expressed regret at having received Major Durnford's letter of resignation as rector of St. Peter's Church.

Major Durnford then took the chair and said how happy he was to be back among his old friends again. During his overseas duty his thoughts had often been with the parish at Seal Cove which he looked upon as his home. He expressed regret at leaving but stated that wherever he went he would always remember his friends at St. Peter's.

Canon W. F. Rushbrook spoke of the padre's outstanding work as chaplain of the Seaforth Highlanders Regiment which had won him such high distinction and brought him in such close contact with men of all stations. He hoped Major Durnford would be a great success in his future work and be the influence of bringing many souls under the wing of Christ.

The junior choir, which was officially formed by Major Durnford, rendered an anthem accompanied by Miss Mary Dalzell, after which refreshments were served. During this intermission Major Durnford greeted and shook hands with each one individually, renewing many old acquaintances.

In closing Rev. Gordon Smith expressed his pleasure in seeing so many turn out to welcome their former rector. The evening was brought to a close by the singing of "Auld Lang Syne."

TOWN CRIER STOPS

LYME REGIS, Eng., (CP) — No more will visitors to this historic Dorset town gather round Walter Abbot at the ringing of his bell. He is retiring from the office of Town Crier after 38 years.

New Constitution For Republic To Be Drafted

Popular Republicans and Socialists Are Dominant Parties After First Polling Held in Almost a Decade

PARIS, Oct. 22 (CP)—France's first general election in nine years has placed an almost unqualified stamp of approval on General DeGaulle's plans to found a fourth republic on a new constitution drafted by the people's chosen representatives. Figures announced by the French ministry of the interior this morning, 12 hours after the closing of the polls, show that De Gaulle has won an overwhelming victory in a two-prong election.

The election decided that a constituent assembly will draft a new constitution rather than attempt to rebuild the government on the 1885 document which was the foundation of the Third Republic, and that the executive power will be vested in a provisional government during the seven months the assembly sits rather than in the assembly itself.

With approximately half the ballot counted, the resistance-born Popular Republican movement (MRP) has emerged as a potent factor in French politics. The MRP already has won 134 seats in the assembly on returns from 39 of France's 90 departments. The assembly will have 522 seats from France and 64 more from the colonies.

Two branches of the Socialists coalesced into a single group and clinched 134 seats. The Communists, who before the election were considered the dominant political group, were assured of 131 seats.

DeGaulle won electoral endorsement all down the line. Sixteen of his present council of ministers sought election to the assembly and 15 were victorious.

PROGRAM OF REFORESTATION

SMITHERS, Oct. 22—The Forestry Department has in hand a program of re-fostation which would provide timber in perpetuity for the province and the government was ready to put 14,000 additional men to work in this department as soon as the men are available, Hon. E. T. Kenney, minister of lands and forests, announced here this week. The new forestry policy would be based on the findings and report of the Sloan Commission, which had recently surveyed the whole situation and would be implemented during the next session of the Legislature.

Prince Rupert Men Arrive at Halifax

Prince Rupert service personnel landing at Halifax yesterday from the Ile de France and now on the way westward include Sapper J. Hatton, Sgt. D. Gomez, Sgt. A. L. Stiles, Sgt. U. R. Bryant, Sapper G. A. Mooney, Pte. D. W. Dixon and Gunner R. A. Taylor.

DEFENCE COMMITTEE WILL PROBE WAR DAMAGE TO CITY STREETS

First result from the city's prolonged campaign to receive compensation from the federal government for wartime damage to city streets and utilities came today with the announcement by Deputy Minister of National Defence Alexander Ross that a government committee will investigate the "alleged" damage.

The committee, consisting of three officers from the army, navy and air force under the chairmanship of Bigadier G. Walsh, will arrive in the city on October 25 or 26 to start the investigation.

This morning Mayor Daggett was advised by the deputy minister that "arrangements have been made for three officers under the chairmanship of Brigadier G. Walsh to proceed to Prince Rupert about October 25 or 26.

"These department representatives will investigate and report upon the damage alleged to have been caused by abnormal war traffic."

The city has been agitating for years for compensation for the damage to streets and other utilities caused by swollen traffic during the war years and its claims were presented personally by Mayor Daggett to the deputy minister last month in Ottawa when Prince Rupert's three-man delegation gained an interview.

"The deputy minister was unable to understand how the military, which he believed to be encamped outside the city, could have done so much damage. However, when we told him that the military actually were centred in the city, he was able to see our point," Mayor Daggett said.

"We should be able to put up a case strong enough to get good results," he concluded.

London Sales Clerk On Labrador Mission

FOREST GATE, Eng., (CP)—Miss Vera Chalk, 20, formerly a shop assistant, has started on a journey to northern Labrador where she will spend three years teaching Eskimo children at a Moravian mission boarding school.

From Nova Scotia she will complete her journey by air. She has been a Sunday school worker since she was 15 and recently was released from the Auxiliary Territorial Service.

Bruce Mickleburgh Sums Up Campaign CFPR 6:45 Tonight

To Electors of Prince Rupert, Skeena and Omineca Ridings—

VOTE C.C.F. SOLID

PRINCE RUPERT—BILL BRETT, Fisherman
SKEENA—FRANK FLOYD, Farmer
OMINECA—TED ROWLAND, Logger

245

If You Elect the C.C.F. the Japs Will Be In the Fishing Game Next Season

The views of the C.C.F. upon the subject of the Japanese are well known. Mr. Pattullo definitely promises to work unremittingly to assure that Fishing licenses on the Pacific Coast shall never again be issued to Japanese. If you agree with this policy you will support T. D. Pattullo.

Hear T. D. PATTULLO on the Radio at 6:30 this evening, also Lieut. Commander Jack McRae at 9:45

THE LIBERAL GOVERNMENT IS IN POWER AT OTTAWA

The Director of Selective Service, Mr. McNamara, stated Japanese will be allowed to re-enter the Fishing, Farming and Logging Industries on the British Columbia Coast after the War.

(Reported in Vancouver Province, 1944)

WHY ACCUSE THE C.C.F.?

—C.C.F. Election Committee.

Prince Rupert Daily News
Monday, October 22, 1945

Published every afternoon except Sunday by Prince Rupert Daily News Limited, Third Avenue, Prince Rupert, British Columbia.
G. A. HUNTER, Managing Editor.

SUBSCRIPTION RATES:

By City Carrier, per week	.15
Per Month	.65
Per Year	$7.00
By Mail, per month	.40
Per Year	$4.00

MEMBER A.B.C.

Help Ourselves and Others

Canada emerges from the war in a favored position among nations. Our homes and factories have escaped devastation; our manufacturing resources and skills have increased enormously; our program of price ceilings, wage controls, taxation and war savings has kept our economy sound; we produce vast quantities of goods and materials the less fortunate countries need and want. Our prestige is high abroad; we have many friends.

We shall have no trouble selling our products . . . our fish, our farm foodstuffs, our metals, our timber. But many of our former good customers are nations who have been trampled down by war; their resources dissipated; their factories blackened ruins. Far from being able to produce goods immediately for exchange with us, they are confronted with the pressing problems of how to clothe and feed their people this winter. The people of Britain hailed the victory, and then tightened their belts another notch. They are now living under more rigorous austerity conditions than they were during the actual war years.

Our humanitarian instincts tell us we should extend a helping hand to these Allies of ours . . . and steady them to their feet. From a practical standpoint, it is plain common sense to assist these good customers of ours. That is why a large part of the money to be raised in the Ninth Victory Loan will be used to extend export trade credits to war-ravaged countries.

The money will be spent here for our surplus commodities; it will keep our production high and create jobs during transition period from a war to a peace economy. Some of the countries who want our goods have money, and will spend it where they are well treated. They will remember our helping hand in the years ahead, when our goods meet with keener competition.

SEASONAL WEAR . . .

DEAJACKETS
The latest in a loose-fitting coat-style leisure jacket, styled by Deacon. Virgin wool in shades of yellow, grey, oatmeal and checked heather .. $5.95

OUTING SHIRTS
By G.W.G. Heavy wool in fancy checks of grey, red and blue. Two pockets. A warm, rugged garment for the outdoorsman $6.25

KERSEY SHIRTS
Heavy wool, grey only $5.25

WINCEY FLANNEL SHIRTS
Fine wool flannel, made by Deacon. Grey only $3.95

"THE MEN'S SHOP"

Watts & Nickerson
MEN'S and BOYS' CLOTHING
PHONE 345 —— FIVE-THREE-TWO THIRD AVENUE

Dental Association Elects Woman Head

LONDON, Oct. 22 (Reuters) — Mrs. Lillian Lindsay, Britain's first woman dental surgeon, has been appointed president of the British Dental Association. She has retired from 25 years active practice and now is working in a voluntary capacity in the association library here. Mrs. Lindsay qualified in Edinburgh and there she met a fellow student, Robert Lindsay, whom she married. He afterwards was a well-known Scottish dentist. Mrs Lindsay is the author of "A Short History of Dentistry."

HOME FRONT APPEAL

Previously acknowledged	$2360
Fook Lee	10
Tai Lee	10
Tung Hai	5
West End Chop Suey	5
Foo Loy	5
Empire Cafe	5
Sing Lee	3
Mee Chow	3
Lee Chow	2
Lew Song Hee	2
Chong Hong	2
Jung Chung	2
Mrs. W. Campbell	2
Raymond Burge	5
S. J. Mellor	5
P. H. Linzey	3
Anonymous	10
Mr. and Mrs. W. Timms	5
O. Spooner	2
John Hagen	5
Albert Mercer	2
L. G. Skinner	5
Howe McNulty	5
U. S. Civilian Women's Club	25
U. S. Civilian Mess	25
U. S. Army Units (add.)	18
Can. Legion B.E.S.L. No. 27	25
Jones News Stand	5
City Transfer	10
22 donations $1 and under	21
Total to date	$2593

DIBB PRINTING COMPANY
OFFICE SUPPLIES
PRINTING
BOOKBINDING
STATIONERY
BIRTHDAY AND EVERYDAY CARDS
WATERMAN'S FOUNTAIN PENS
Besner Block, 3rd Street Phone 234

STORAGE SPACE AVAILABLE
Storage — for a trunk, radio, cedar chest, piano, or the entire furnishings of your home — is convenient and inexpensive.
We own and operate the warehouse where your goods are stored.
For complete details about packing, crating, moving, storage and shipping,
PHONE 60
LINDSAY'S CARTAGE & STORAGE LTD.
Corner 2nd and Park Avenue

Canadian National Railways
Steamship Service from Prince Rupert to
OCEAN FALLS
POWELL RIVER
VANCOUVER
Thursday at 11:15 p.m.
to KETCHIKAN
Wednesday Midnight
FARES and INFORMATION at CITY TICKET OFFICE
528 Third Avenue
and DEPOT TICKET OFFICE

Any type of construction undertaken.
Engineering and plans supplied.
NORTH WEST CONSTRUCTION CO.
General Contractors
HOUSE REMODELLING FINANCED ON BUDGET BASIS
225 First Avenue East
Phone Black 884 Evenings Black 969

DON'T SING IT! DO IT!
BUY MORE BONDS
In peace let's stand united.
BUY MORE BONDS
'Till everything is righted.
BUY MORE BONDS
Hold high the torch kept lighted
By our gallant dead.
BUY MORE BONDS
You'll have 12 months to pay them
BUY MORE BONDS
Your savings will defray them
BUY MORE BONDS
And keep the 9th Loan rolling
As we march ahead.
Sing to the tune of "Praise the Lord and Pass the Ammunition."
GRAND CAFE
Buy VICTORY BONDS

Letters to the Editor

ASKS C.C.F. TO BE FAIR

Editor, Daily News:

There is a well-established tradition in Canadian politics that at election time the country blossoms forth with posters of the contesting parties, especially working parties who can't afford huge newspaper advertisements.

Unfortunately this is the second election here where supporters of the C.C.F. party have made a practice of tearing down posters of the party whose candidate I am, namely, the Labor-Progressive Party. We are quite well aware that it is supporters of the C.C.F. party that do this. They leave their marks behind them at times in the form of certain filthy slanderous pencilled remarks, not fit to reproduce here.

Now I certainly don't associate all the membership of the C.C.F. party with this type of activity—but I must point out that in the Labor-Progressive party none of our members has ever laid a finger on a poster of any of the opposition parties and we have been able to educate our supporters because we believe in clean politics.

For the past week, enraged members of our party have been coming into the office all telling the same story. They spend hours in all kinds of weather voluntarily putting up posters. When they go down to work in the morning they find the bulk of the posters either torn down or defaced. All these posters are paid for with honest workers' money.

I am publicly calling on the C.C.F. campaign committee to restrain its supporters from tearing down posters.

It should be quite obvious that if our supporters were to decide to treat the opposition the way they treat us not one of the opposition posters will remain up five minutes anywhere in this town.

Thanking you for publishing this letter, I am

BRUCE MICKLEBURGH

TO PREVENT WARPING

To overcome the tendency of wood to warp and check under varying conditions, the wood is sawed into narrow strips and glued together.

ARCHIBALD OBJECTS

Editor, Daily News:

In the Saturday edition of your paper I see that I have been quoted by an anonymous person from Smithers as stating I had as much right to leave the House as Mackenzie King.

Now I do not mind being quoted when it is the truth but I object to being misquoted. In connection with my absence from the House I never mentioned Mackenzie King's name but merely stated that, whether it was a provincial election, a strike or a relief riot, I would leave to help those people who elected me. I am quite certain that Mackenzie King would not leave the House for any of these purposes. Furthermore I object to having my actions compared to him.

H. G. ARCHIBALD.

NORWAY POLITICS

Editor, Daily News:

Friday night Mr. Mickleburgh mentioned in his political broadcast that the Labor and Communist parties in Norway had united in the last elections.

I wish to point out that this was not the case. The result of the elections showed that the Labor Party won over half of the seats in the house and the Communist Party acquired only seven seats.

JACOB HANSEN.

Better English

By D. C. WILLIAMS

1. What is wrong with this sentence? "Mary has many admirable female traits."
2. What is the correct pronunciation of "villain?"
3. Which one of these words is misspelled? Acoustics, acerbity, accessability.
4. What does the word "impassioned" mean?
5. What is a word beginning with gr that means "state of deserving serious consideration?"

Answers

1. Say, "feminine traits." 2. Pronouce vil-in, both i's as in it, and not vil-yan. 3. Accessibility. 4. Moved to strong feeling; ardent. "His impassioned words brought tears to her eyes." 5. Gravity.

ELECTION FIGURES

By the Canadian Press

HON. E. T. KENNEY
Minister of Lands

By the Canadian Press

Hon. E. T. Kenney was a successful business man in his home town of Terrace, B.C., 95 miles east of Prince Rupert, before he entered the political arena as a Liberal in 1933.

Born in Clark's Harbor, N.S., July 19, 1888, he moved to Terrace as a young man and started by operating a row-boat ferry across the Skeena River. Returns were small compared to the energy required, so he set up a retail hardware business and sold real estate and insurance on the side.

Mr. Kenney has urged retention in northern British Columbia of some of the equipment used in building the Alaska Highway— particularly bulldozers, compressors and cranes—which might be used for development of natural resources. He has requested federal authorities to shape customs regulations to favor co-operative pools and prospectors in this regard. He was appointed to the cabinet in 1944.

VOTE DECREASED IN NOVA SCOTIA

HALIFAX, Oct. 22 (C)— The popular vote in the 1941 Nova Scotia general election dropped sharply as compared with 1937's total and both major parties polled fewer votes than they did in 1937. The C.C.F. increased its small 1937 vote. Nova Scotia goes to the polls again tomorrow.

The popular vote in the last two elections: (bracketed figures indicate members elected)

Lib.	138,915 (23)	165,397 (25
Con.	106,133 (4)	143,670 (5)
C. C. F.	18,583 (3)	3,396
	263,631	312,463

The party standing after the Nova Scotia general election of October 28, 1941, follows: Liberals 23; Conservatives 4; C.C.F. 3.

Standing at dissolution September 12, 1945: Liberals 22, Prog Con. 4; C.C.F. 3; vacant 1.

FINAL Mickleburgh BROADCAST
CFPR 6:45 p.m.
Tonight
Hear Bruce sum up the Campaign!

BRUCE MICKLEBURGH

LPP PUBLIC MEETING
TUESDAY, 8 P.M., BOOTH SCHOOL
TOM PARKIN Secretary Aeronautical Lodge 757 (AFL)
WILL TELL THE STORY OF THE FOLDING OF VANCOUVER'S GIANT BOEING AIRCRAFT INDUSTRY
Bring your campaign donations to Room 3, Stone Block. Phone 150.

LPP Repeats Challenge to CCF
We repeat our offer to have our candidate meet Mr. Brett or substitute on the public platform on a 50-50 basis, and propose Wednesday night. Can we have a public reply in the press tomorrow?
—Doris Blakey, Agent.

YORK GENERAL CONSTRUCTION
Building Supplies
Free Estimates, Construction and Repairs
Windows and Frames, Doors and Frames, Cabinets, Counters
Show Cases of all description
Also Furniture Repairs
First class finishing and workmanship
Phone Green 974

We have expanded our business which enables us to take care of all your crating and storage requirements.
HYDE TRANSFER
PHONE 580
COAL and WOOD

LOVIN'S CABINET SHOP
PHONE GREEN 974
Cabinets and Toys made to order
Furniture Repaired
Upholstery a Specialty
117 2nd Ave. W. — Opp. YMCA

MUNICIPAL VOTERS!
The list is now open for registration of voters. Is your name on? It is the duty of everyone qualified to vote to see that his or her name is on the list and to exercise the franchise in support of the municipal candidates who will best represent them in the management of city affairs. All property-owners by agreement of sale and Licence Holders assure yourselves that you are on the list before Oct. 31st.
Non-Partisan Association

KWONG SANG HING
HOP KEE
CHOP SUEY HOUSE
612 7th AVE. WEST
(Next to King Tai)
All your patronage welcome
Open 5 p.m. to 2 a.m.
Outside Orders from 2 p.m. to 2 a.m.
PHONE RED 247

SAANICH ENGINEERS
PLUMBING and HEATING
WICK AND POT BURNERS
COPPER COILS
RANGE BOILERS
GENERAL REPAIRS
Box 1158 Station B
Phone Black 962

GUARANTEED TO KEEP YOU "REGULAR" NATURALLY
or double your money back

DOUBLE YOUR MONEY BACK
Guarantee
Eat an ounce of Kellogg's All-Bran every day. If after using just one package you do not agree that its continued use is a simple, pleasant, daily precaution to help you keep regular, mail the empty flat carton to the grocer and the price you paid. We will refund you not only what you paid—but DOUBLE your money back.

COMMERCIAL, INDUSTRIAL and MARINE ELECTRICIANS
HOME WIRING AND REPAIRS
GOOD WIRING AND GOOD LIGHTING
Does Not Cost — It Pays
MOTT ELECTRIC (PRINCE RUPERT) LTD.
ELECTRICAL CONTRACTORS
326 Second Avenue
WESTOCK GATES — "V" BELTS
OFFICES IN VANCOUVER AND NEW WESTMINSTER

GEORGE DAWES
AUCTIONEER
— and —
VALUATOR
SALES CONDUCTED TO SUIT YOUR CONVENIENCE
FURNITURE AND HOUSEHOLD EFFECTS PACKED AND SHIPPED
Estimates Free
Phone for Appointment
Phone Red 127

BARR & ANDERSON
LIMITED
Plumbing and Heating
Automatic Sprinkling
Coal Stokers
Corner 2nd Ave. and 4th
Phone Red 389 P.O. Box

Business and Professional

SERVICING, SALES, RENTING AND AMUSEMENTS
GADGET REPAIRS, ETC
COOK AND DIXON'S CYCLE SHOP
(Formerly Gunn's Bicycle Shop)
214 6th Street
Open daily from 9 a.m. till 2 a.m.

Work to please everyone
No work too large or too small
H. J. LUND
Painting — Paperhanging
UNION PAINTER
Interior and Exterior Work
P.O. Box 1286 — Phone Black 823

GEORGE L. RORIE
Public Accountant, Auditor, etc.
Income Tax Returns Compiled
Besner Block Phone 387

SMITH & ELKINS LTD.
Plumbing and Heating
Engineers
Phone 174 P.O. Box 274

INTERNATIONAL
Correspondence Schools
CANADIAN, LIMITED
Montreal, Canada
B. F. LOVIN, Representative
Phone Green 974
Box 526
117 2nd Ave. W. — Opposite YMCA
PRINCE RUPERT, B.C.

65 — PHONE — 65
For your future dances try the "SWING QUINTETTE"
The finest dance band in town
Phone 65 Taxi

PIANIST — TEACHER
with concert and radio experience will take pupils.
Phone J. FRANKY, Green 975 during business hours.

For General Construction
Houses, Verandahs Raised, Alterations, Additions, Steps Built and Repaired
also
Cement Foundations, Floors, Sidewalks, Driveways and Septic Tanks
Phone Green 482
Immediate attention

If it's a Rock Job—
Call a Rock
Call M. SAUNDERS
Blue 666
Concrete Sidewalks, Base
I don't take work I can do myself.

Studio 802 Borden St
Phone Green 511
RHETA H. MEA
Teacher of Pianoforte
Special courses for begin advanced and adult pu

HANDYMAN HOME SERVI
Oil Burners Cleaned Repaired
Chimney Cleaning and Home Repairs
Ice Deliveries Saturd
Green 486 — Phone — Gre

"House of Better Clean
EVENSON'S IDEAL CLEANE AND LAUNDR
Authorized "FLEXFORM SERVIC
Shapes Dresses Without Guesses
Waterproofing a Specia
PHONE 858
Mail Orders — Box 9

HELEN'S BEAUTY SHOP
Permanent Waving
Beauty Culture in all its bra
206 4th Street : Phone

BERT'S TRANSFER MESSENGER
Stand 101 5th East
Phone Green 955

NEW LOCATION: Gree
1363 6th Avenue East
ESTHER STANYI
EXPERT PERMANENT WA AND HAIR STYLING
Late of Hudson's Bay, Vanc

JOHN H. BULGE
Optometrist
JOHN BULGER L
Third Avenue

OWENS' HOME RA
Prompt diagnosis for all radios
PHONE RED 751

TRY OUR CLASSIFIED ADS—THEY GET RESULTS

Freedom Lost And Regained

Padre Durnford Thanks God For Lesson Learned in Holland After Blood Bath of Italy

"The people of Canada don't know anything about losing freedom, much less having to suffer, fight and die for it," Major R. C. Durnford, D.S.O., chaplain of the Seaforth Highlanders, Canadian Army regiment, declared in concluding a dramatic and moving address before the Women's Canadian Club Saturday at luncheon. The celebrated padre, reading from his war diary, described graphically sanguinary experiences during the campaign through Sicily and Italy. There might have been cause to doubt the worthwhileness of it all but such doubt was utterly dispelled when one saw the utter joy of the people of Holland on the occasion of their deliverance. "Thank God for the lesson in Holland," he declared. "There I learned what freedom lost and then restored, really meant. I can but hope that I can convey to you people here at home, where I myself am so happy to be again, some idea of the great debt which you and I owe to the men who fought and who will never come back, those men who made the greatest of sacrifice that we might retain and cherish the freedom which they so dearly bought."

Describing the battle of Sicily, Major Durnford told of the supreme importance of the elements of mobility and firing power. He described the primitive conditions under which the people of Sicily lived. It was a country typified by extreme pallor and poverty.

The padre described the difference between the resistance of the Italian soldiers, who readily surrendered, and the Germans, who were silent, sullen, tenacious, asking no quarter and giving none.

The Italians and Sicilians virtually cried for food and clothing. Their extreme need had driven them to such callous depths that they would dig up the bodies of the dead Canadian soldiers in order that they might remove their boots. They were deceptive and extraordinarily greedy.

Grim accounts were given by the padre of the hours spent in burying the dead after vicious and costly battles, men stripped to the waist under pitiless sun, faces pale and bloody, eyes with far-away look, tearfully participating in the interment of their comrades.

"My God," exclaimed the chaplain, "It was unforgettable. If you had been there, if you had watched men die as I did, you would not have to be persuaded to buy bonds, let me tell you."

It was in Holland where any doubts the parde might have had as to the worthwhileness of it all were completely dispelled. "I have nothing but the greatest respect for those brave people of Holland. They had the spirit to fight, above ground and below. They knew the despair of losing freedom and the joy of regaining it. And for the part they played in restoring it, the men of Canada will have the lasting appreciation of the Dutch. Canada will be a name to be forever revered in Holland."

Even in defeat German officers, coming to treat for suspension of hostilities so that food might be gotten through to the starving people of Amsterdam and The Hague, had been arrogant and truculent. As soon as they saw the Russian officers, however, perspiration broke out on their foreheads. It was then that the Germans showed signs of complete breaking.

Scenes of joy and welcome in Holland were so intense as to be undescribable, declared the speaker. The people of Holland had seen the depths of cruelty and barbarism to which Nazi warfare descended. They had seen enslavement and atrocities most brutal and inhuman. Little wonder was it that their joy on liberation was so ecstatic and unrestrained. Nothing else was needed to convince one of the worthwhileness of the war despite the terrible sacrifices it had involved.

There was a large attendance at the luncheon which was presided over by Mrs. Nora Arnold, the president. Bishop J. B. Gibson pronounced the blessing.

Buy War Savings Stamps

CFPR Radio Dial 1240 Kilocycles (Subject to change)

MONDAY—P.M.

4:00—Fred Waring.
4:30—Date With the Duke.
5:00—Music From America.
5:30—Remember.
5:45—G.I. Jive.
6:00—Recorded Interlude
6:15—C.C.F. Talk
6:30—Victory Loan Reporter
6:45—L.P.P. Talk
7:00—CBC News.
7:15—Canadian Roundup.
7:30—"Civvy Street, B.C."
7:45—Dr. N. A. N. MrKenzie
8:00—Designed for Listening
8:30—Eddie Bracken.
9:00—Happy Gang
9:05—Mayor Daggett
9:30—To be announred
9:45—Independent Talk
10:00—CBC News.
10:10—Recorded Interlude.
10:15—Thomas Mancini
10:30—Harry James.
11:00—Silent.

TUESDAY—A.M.

7:30—Musical Clock.
8:00—CBC News.
8:15—Breakfast Club.
8:30—Vaoghn Monroe
8:45—Morning Song.
9:00—BBC News.
9:15—Morning Devotions.
9:30—Transcribed Varieties.
9:45—March of Time.
10:00—Waltz Time.
10:30—Melody Roundup.
10:45—Morning Visit
11:00—Scandinavian Melodies.
11:15—Studio Scrapbook
11:30—Weather Forecast.
11:31—Message Period.
11:33—Recorded Interlude.
11:45—Personal Album.

P.M.

12:00—Xavier Cugat
12:15—Across the Board.
12:30—CBC News.
12:45—Matinee Memories.
1:00—Modern Minstrels.
1:15—Words With Mosic
1:30—B.C. School Broadcast
1:45—Words With Music.
2:00—Silent.

Latest Gadgets for Comfortable Homes

GARSTON, Hertfordshire, Eng. Oct. 22 (CP) — Eight houses, built here for research, have been fitted with eupreoscopes—special thermometers which show how much heating a room needs to make it comfortable. The cold-spot locators show up draught areas and where cold air lingers. Findings will be used by the comfortable houses.

NATIVE PARTICIPATION

MOMBASA, Kenya, (CP)— Representatives of African tribes are being asked to take part in conversations with administrative officers and local native councils in Kenya with a view to considering how tribal organizations can play a greater part in the administration and control of native land.

HOW CAN I ? ? ?

By ANNE ASHLEY

Q. How can I clean rubber articles?

A. The rubber articles around the house should be kept clean by using a solution of household ammonia in warm water. This will also keep the rubber soft and pliable.

Q. How can I remove warts?

A. By washing in water in which a quantity of washing soda has been dissolved. Let the hands dry without wiping. Repeat this bathing frequently, or until the warts dissapear.

Q. How can I remove varnish?

A. Varnish can be removed from furniture by using ammonia and water in equal quantities.

Quality Repairs at Economy Prices

PRINCE RUPERT SHOE REPAIR
3rd St. (Near the Post Office)

COMMERCIAL HOTEL
COMPLETELY MODERN
Make this your comfortable home in Prince Rupert.
First Ave. and Eighth St.
BOX No. 997 PHONE 676

Fresh Local Raw and Pasteurized MILK
VALENTIN DAIRY
PHONE 657

J. L. CURRY
CHIROPRACTOR
If pain—Chiropractic!
If nerves—doubly so!
Smith Block Green 995

THE VICTORY LOAN SALESMAN will call only *once*
IN THE NEXT TWELVE MONTHS

The Victory Loan Salesman calls on you so that you may make your purchases in the way most convenient to yourself — unhurried and in comfortable surroundings. Plan for his visit, and be ready for him when he calls. There will not be another Victory Loan for twelve months; so plan your savings on a yearly basis. The same rate of saving as previously will buy you twice as many bonds this time. In thankfulness for Victory — for rehabilitation of our returned men and women — as a nest-egg of savings at good interest — let's make this 9th Victory Loan the biggest yet.

4 WAYS TO BUY

(1) You may give your order to the Victory Loan Salesman when he calls on you, (2) Place your order with any Bank or Loan or Trust Company, (3) And you can also buy through your Employer for cash, or (4) on the Payroll Savings Plan.

Any one of these agencies will give you every assistance in completing your application.

Bonds may be bought in denominations of $50, $100, $500, $1,000 or larger.

A SOUND INVESTMENT

What is the security back of Victory Bonds, that makes them such a worthwhile and sound investment? They are backed by all the natural wealth of this vast Dominion — all the resources of forest, lakes, rivers and mines. Too, Canada has never yet failed to pay, in full, a Dominion Bond obligation. Victory Bonds pay you good interest now, they are marketable any time you urgently need money, and return their full value at maturity. Buy, and hold, Victory Bonds.

Sign your name for Victory.

BUY VICTORY BONDS

NATIONAL WAR FINANCE COMMITTEE

9-10

HAVE YOUR PHOTOGRAPH TAKEN—Five minutes from the time you pose until you have your picture. 2½x2½ inches—passport or identification size.
"CURLY'S" 35¢ — School Children 25¢
6th St., just north of 3rd Ave.

FALL MERCHANDISE

As winter approaches, the wise man prepares;
So, lend me your ear, as I call my wares.

I can help the Miner, in his search for Gold;
My Caps and Fuse and Powder, his riches will unfold.

I can outfit the Logger, with all that he requires;
Be it cedar poles he'd peel, or saw-logs he desires.

Likewise the Trapper, will be well advised to harken,
Ere he sets forth in quest of the elusive Mink and Marten.

I've Goodrich Rubber Footwear, in all lengths up to hip;
Most of these have cleated soles, so you will not slip.

Also Harvey's famed calked Boots, admittedly the best,
As many B.C. woodsmen will willingly attest.

Bannockburn Pants, and some of Humphrey's tweed;
Wooley Shirts and Socks and Mitts, just what you will need

Penman's Number "95," and Stanfield's warm "Red Label;"
Why not buy a suit or two, while you are still able?

Flannelette Sheets, and heavy Flannelette Sheeting;
Do not hesitate, their stay will be quite fleeting.

I've lots of Groceries too, and the assortment ever grows;
But when these I do describe, I will revert to prose.

L. G. SKINNER
General Merchant, Copper River B.C.

TALL, GIANT TULIPS ARE FAVORITES IN THIS COUNTRY

Most of the tulip bulbs shipped here from Holland this fall are of the tall, late flowering classes which prior to the invasion were the most popular type in this country. American grown bulbs also, are chiefly of this same type.

The public is inclined to lump all varieties of this type together and call them "Darwin tulips," but catalogues divide them into Darwin, Cottage and Breeder classes. This division is based upon ancestry, and there is less reason for it each year, because the three classes are being cross-bred to such an extent that, especially in the newer varieties, the characteristic differences which originally marked them tend to disappear.

There is no reason limit planting in a bed or border to varieties of any class, since they harmonize perfectly, and bloom about the same time. You may select from all three the colors that you wish, and group them together with assurance of good effect, if your colors are well chosen.

The tulips will do their part, each bulb (if of flowering size) producing a flower on schedule exactly in the spot you planned; for there is no flower more dependable in the working out of color effects.

The oldest of these classes is the Breeder, so called because the old Dutch breeders grew them to produce striped varieties, which were highly esteemed centuries ago. The solid colors of some flowers in each planting would "break" into gay stripes and blotches, and these were the desired kinds. It is now known that they were afflicted with mosaic disease carried by aphids, and in American plantings they are rogued out, to prevent the spread of the disease.

Cottage tulips originally were smaller than either Breeders or Darwins, and had egg-shaped blossoms with pointed petals; but in recent years they have been crossed with the other classes, and among the hybrids are the largest varieties yet produced, and many with large cup-shaped blossoms of lovely color blends.

Darwin tulips were introduced late in the last century, and are supposed to have been developed from Breeder parents. They are characterized by soft colors, with an overbloom of white, and a remarkable color range. The blossoms are cup-shaped, on very tall, strong stems. A selection of the best varieties in each color would include al these classes, and when planted, or arranged in bouquets together they are always harmonious.

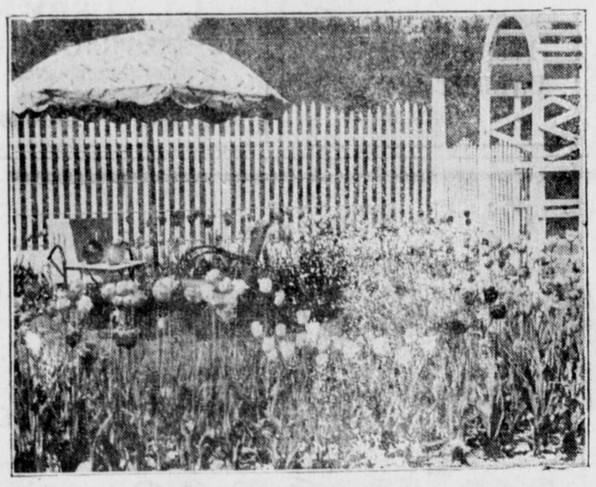

SANSKRIT DERIVATION

India is so called because a Sanskrit word "sindhu" was corrupted into Indus for the Indus River.

LIEUT. BARGER LEAVING HERE

Public Relations Officer of United States Army Off to Fort Lewis to Receive Discharge

Leaving tonight aboard the Princess Adelaide will be Lieut. Cecil E. Barger, public relations officer of the Prince Rupert Sub-Port of Embarkation. Lieut. Barger is enroute to Fort Lewis, Washington, where he will receive his discharge from the army.

Prior to coming to Prince Rupert a little more than a year ago, Lieut. Barger of Malta Bend, Missouri, was stationed in Edmonton, Dawson Creek, Whitehorse and other points along the Alaska Military Highway as a public relations officer. During early construction days of the highway he was attached to the now-legendary 477th Quartermaster Truck Company.

As public relations officer of the sub-port, several thousand hometown releases, and several general releases which received nationwide recognition, were made under his direction and supervision. His latest writings include "Klondike Murders," a radio play used recently in the U.S.O. series, "Who's Guilty?"

In civilian life, Cecil Barger was connected, as associate editor, with the Missouri Ruralist and the Kansas Farmer, two Capper publications published in Topeka, Kansas. Lieut. Barger is a graduate of the University of Missouri, the world's oldest school of journalism.

FIRST WOMAN FREEMAN

LONDON (Reuters)—Freedom of the borough of Tottenham has been conferred on Alderman Mrs. Jessie D. Lynch, in recognition of her 50 years' public service. She is the first woman freeman.

SEARCH FOR SOLDIER
(Continued from Page 1)

knew my folks would be worried about me."

Pte. Colussi returned three weeks ago from four years' service overseas with the Royal Canadian Army Service Corps.

Saturday afternoon he made an effort to climb over a low mountain to the Shawatlans power plant a couple of miles away and it was while he was away from the shore that the police launch cruised the area in its first search.

Without his gun he was unable to fire distress shot to attract assistance.

His brother, Lino, who had taken part in the two-hour search on Saturday, stood beside him in the galley eagerly offering his exhausted brother coffee and food but Jim pleaded that he was unable to eat much after his 40-hour fast.

"I'm not hungry for some reason, but I could certainly sleep. I'll be all right when I get some sleep."

He was loath to be taken to hospital to have his bruised hip attended to, declared that the injury was not serious. However, he was prevailed on to go to hospital for a check-up and rest, where he remained until this afternoon.

Many Volunteers Engaged in Search

Among those volunteering for the search party led by Skipper Good of the P.M.L. 15 and his crewmen, Engineer Thomas Ward and Radio Operator Peter Humphrey, were Jim Parks, George Anderson, George Parsons, John Klizs, Henry Smith, Joe Paradise, James Rudoski, Frank Dwyer, Bob Parks, Harry Basso, Bruce Stevens, Tony Bussanich, Barney Eyolfson, Lino Colussi, Bert Bartlett, Ole Olofson, Bill Wardale, Albert Dalzell, Henry Dixon, Roy Lovell, Bruce Wilson, J. T. Langridge, J. Rogerson and Jack McLeod.

MOVIE SHOWS ARNHEM EPIC

ARNHEM, Holland, Oct. 22 (AP)—A motion picture depicting the airborne landings here a year ago is being made by a British film company (Gaumont-British) with 200 airborne men who took part in the original drop among the actors. The Army and R.A.F. are helping in the film and air transports which flew over Arnhem and th Rhine during the war against Germany are flying the airborne soldiers from Britain.

Modern Etiquette

By ROBERTA LEE

Q. Would it be all right to give a dinner dance in a small home?

A. It would be difficult to do so. It is usual to have not less than 40 to 50 people to dinner and have them remain for dancing.

Q. Is it correct to say, "I have a limited acquaintance with Mr. Jones?"

A. It would be better to say, "I have a slight acquaintance with Mr. Jones."

Q. What is the proper dress for a hostess at a formal afternoon tea?

A. An afternoon gown.

Advertise in The Daily News.

DR. THOMAS' ECLECTRIC OIL
for COUGHS, HEAD and CHEST COLDS

SIGN YOUR NAME for VICTORY

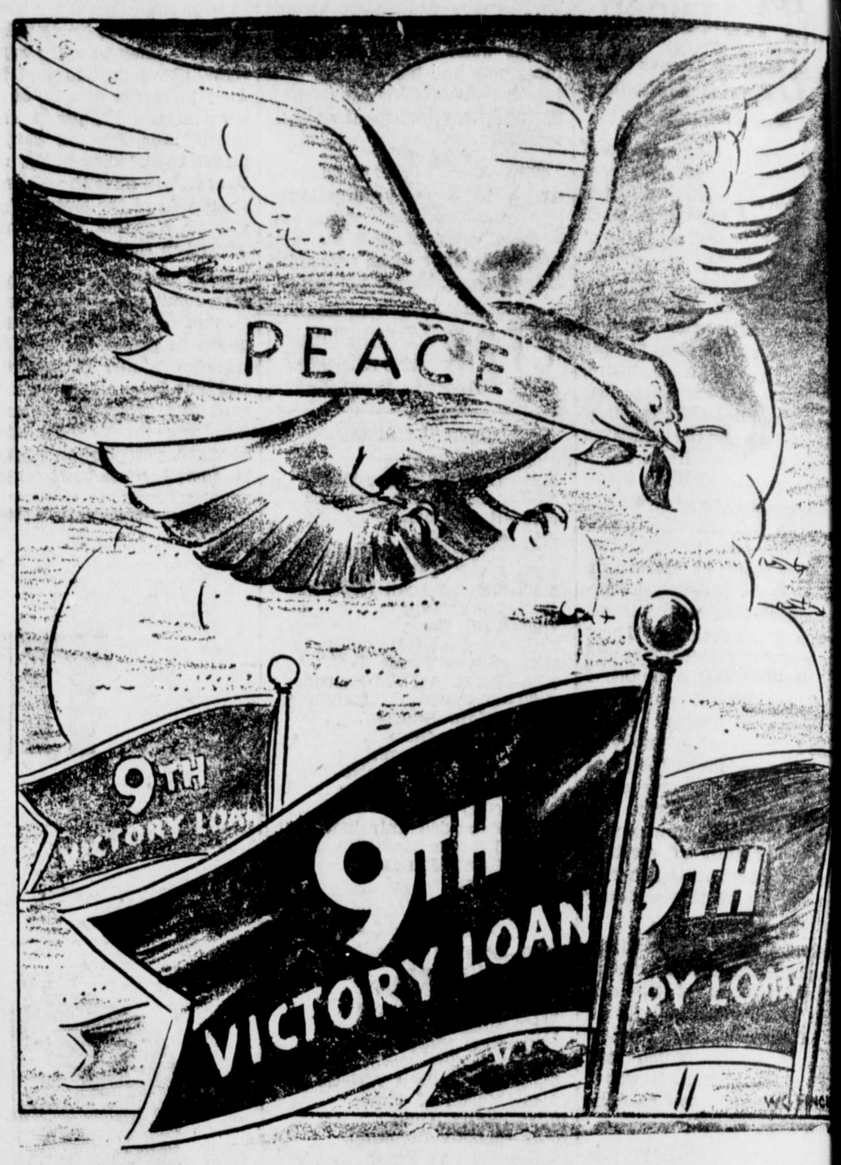

This advertisement sponsored by
VAN'S BAKERY

BUILT BY CO-OPERATION

"I came to build"... said Calvert 300 years ago

CALVERT, famous 17th century English statesman and Secretary of State to King James I, founded pioneer colonies in Newfoundland and Maryland over three centuries ago.

"All have co-operated," said Calvert of the early settlers in 1622. Thus, many generations ago, Calvert, man of vision, planted seeds of co-operation between the Old World and the New.

History has proven Calvert's wisdom . . . demonstrated today in the strong partnership between the British Commonwealth and the United States of America for the benefit of all mankind.

Co-operation between nations will build the future

England and America must continue to co-operate for the future security of the world. We of Canada are best fitted to preserve the great partnership between Britain and the United States . . . for we are their mutual friend, the interpreter of one to the other.

Every Canadian can help guarantee lasting peace by fostering co-operation between the British Commonwealth and United States.

Calvert DISTILLERS (Canada) Limited
AMHERSTBURG • ONTARIO

PUBLISHED IN THE INTEREST OF WORLD SECURITY BY CALVERT DISTILLERS

BEAT THIS • WITH THIS • TO BUY THIS • AND THIS • AND THIS

SIGN YOUR NAME for VICTORY
THOMPSON HARDWARE CO. LTD.
BUY VICTORY BONDS

MAGAZINE SUBSRIPTIONS

Place your new or renewal subscriptions with us. Lowest publisher's prices on all magazines to or from any part of the world.

GIFT SUBSCRIPTIONS FOR CHRISTMAS

Appropriate gift card sent at no extra charge. A McRae Bros. dependable service.

McRae Bros. Ltd

FURNITURE and DISHES

INCLUDING
Ping Pong Tables and Pool Tables

FROM PORT EDWARD OFFICERS' MESS, PRINCE RUPERT MILITARY POLICE DAY ROOM AND PORT BILLETING OFFICE. GOODS ON DISPLAY EVERY EVENING FROM 7:30 TO 9 P.M. AT WAREHOUSE T-91, BEHIND LIQUOR VENDORS; ENTRANCE ON SECOND STREET.

GEO. DAWES Red 127. PRINCE RUPERT

WALLPAPER

See us for your wallpaper requirements. You will find our selection of patterns excellent and the prices very reasonable.

BUY VICTORY BONDS

Gordon's Hardware
McBride Street Phone 311

SAVOY HOTEL
Carl Zarelli, Prop
Phone 37 P.O. Box
FRASER STREET
Prince Rupert

CANFISCO
The Seal of Quality
BRITISH COLUMBIA'S
FINEST SALMON

Cold Weather HEATING
BE WISE TODAY
ORDER COAL TODAY!
THIS WINTER AND BE WARM
PHILPOTT, EVANS & CO. LTD.
Phone 651 or 65

For BABY

Products that are FAMOUS

A baby needs a mother's love, but this is not enough to help baby develop. Baby needs your wise and careful selection of the best toiletries used on his tender little body. In making your purchases here, you are always assured of the best.

NOTHING BUT THE BEST FOR BABY

Ormes Ltd.
The Pioneer Druggists

THE REXALL STORE Phones 81 and 82

A. MacKenzie Furniture
"A GOOD PLACE TO BUY"

10 BEDROOM SUITES in four pieces—vanity, chiffonier, bedstead, upholstered bench. Walnut veneer and burl. Waterfall design. Priced per suite as stated **$96.50** and **$115.00**

6 DINETTE SUITES in six pieces, in walnut and natural shaded finishes. Buffet, four upholstered chairs, and flipleaf table. Prices per suite as stated, from **$69.00**

Watch our windows.
We appreciate having your mail orders.

Phone 775 Prince Rupert 327 3rd Avenue

Local News Items . . .

▲ Power to the people. Vote for Bill Brett. (246)

▲ Radio talk by Bruce Mickleburgh 6:45 tonight.

▲ Hear Tom Parkin and Bruce Mickleburgh at the Booth School tomorrow night.

▲ Mooseheart Day Banquet Saturday, October 27, Commodore Cafe. Get your tickets at Wee Tot's Shop or G. Moyer.

Boyo Gurvich, son of Mr. and Mrs. John Gurvich, has returned home from naval duties on the Atlantic coast.

▲ T. D. Pattullo and Robt. McKay will address a public meeting in the East End Hall, Seventh Avenue, at 8 p.m. Tuesday. Everybody welcome.

Miss Monica Holtby, daughter of Mr. and Mrs. A. L. Holtby, underwent an operation in the Prince Rupert General Hospital Saturday and is making a good recovery.

Col. and Mrs. Randolph Mutrie arrived in the city at the end of the week from Vancouver, where Col. Mutrie was recently discharged after overseas service with the Royal Canadian Army Medical Corps. With their daughter, Marilyn, they will leave Wednesday for Hamilton where Dr. Mutrie will take up practice.

▲ Build a better B. C. Vote for Bill Brett. (24)

▲ T. D. Pattullo and Robt. McKay will address a public meeting in the East End Hall, Seventh Avenue, at 8 p.m. Tuesday. Everybody welcome.

Mr. and Mrs. H. D. Thain arrived back in the city today on the Princess Adelaide from a three weeks' holiday trip during which they motored to Trail, Nelson and Vancouver.

Don Forward, area supervisor of Y.M.C.A. War Services, will leave on Monday night for Vancouver to assume his new duties as assistant supervisor for British Columbia. He will be the speaker at the Prince Rupert Gyro Club on Wednesday.

NOTICE

All members of Greenville Band are requested to be at their village by November 5 for statutory labor. Anyone failing to return will have to pay for the days absent. Greenville Council. (254)

SCIATICA SUFFERERS

Does stabbing, piercing pain of Sciatica in your hip and thigh make life a misery? Do as thousands have done. Get quick relief with Templeton's T-R-C's, and lead the normal, active life you long for. Don't suffer another day. Get T-R-C's—and stop that miserable pain—now! 50c, $1—at druggists everywhere. T-26

▲ C.C.F. Broadcast, Monday, 6:15 p.m. Bill Brett, Candidate. (244)

▲ Give Prince Rupert a voice at Victoria — elect the fighting schoolteacher.

▲ C.C.F. Public Meeting, Monday 8 p.m. Oddfellows' Hall. H. G. Archibald, M.P., and Bill Brett, provincial candidate. (244)

Mrs. Ted Mills is making good recovery following an operation in the Prince Rupert General Hospital Saturday.

Mr. and Mrs. T. E. Moran and family returned to the city on Saturday night's train from the Prairiedale district near Vanderhoof where they have been spending the summer on their farm. It was an exceptionally dry summer but conditions were favorable for such fall work as plowing which is well advanced.

Hotel... arrivals

Prince Rupert

D. G. Anderson, Vancouver; A. G. Watkins, Linder, Calif.; E. S. Wheeler, Vancouver; Lieut. G. M. Flippin, U.S. Army; Paul Corbiel, Vancouver; James McLean, Vancouver; Miss M. Dubeau, Terrace.

G. A. Hannon, Winnipeg; J. R. Bannerman, Winnipeg; J. Musgrave, Winnipeg; L. H. Chapman, Vancouver; D. Candow, Vancouver; Capt. and Mrs. Newham, Vancouver; Mr. and Mrs. Le Huray, Butedale A. P. Barber Queen Charlotte City; N. P. Racicot, Massett.

Rev. Myrwang Is Returnng

Rev. J. H. Myrwang of Poulsbo, Washington, is expected to arrive in the city on the Prince Rupert Wednesday to take temporary pastorship of St. Paul's Lutheran Church in the absence of a regular minister. Rev. Mr. Myrwang is no stranger in the city, having been pastor of St. Paul's for two years, leaving here about three and a half years ago.

Announcements

All advertisements in this column will be charged for a full month at 25c a word.

Election information, Phone 150, Mickleburgh Headquarters, Stone Block, open evenings and all day Saturday, Sunday.

Annual Rebekah bazaar, I.O.O.F. Hall, Oct. 25, 2:30.

W.A. Canadian Legion Bazaar and Tea, October 26.

Jobs Daughters fashion display, Masonic Temple, October 26, 8:15 p.m.

Hill 60 Hallowe'en Tea, Mrs. G. E. Moore's, Oct. 31.

Little Norway Tea, Lutheran Church, Nov. 3.

Women of the Moose bazaar, November 8, Oddfellows' Hall.

Presbyterian Bazaar, November 22.

"Build B.C. Payrolls"

WHEN FOLKS GET QUALITY ★

A man says he buys this home produced British Columbia milk by the case. We find people prefer British Columbia products when the quality is there—as it is in Pacific Milk.

PACIFIC MILK
Irradiated and Vacuum Packed

UNION STEAMSHIPS

SAILINGS FOR VANCOUVER and Way Points

Tuesday—SS Catala, 1:30 p.m.
Friday—SS Cardena, 10 p.m.

Sailings for Queen Charlotte Islands every fortnight Midnight, Oct. 12th, 14th, 26th and 28th

Further Information, Tickets and Reservations
FRANK J. SKINNER
Prince Rupert Agent
Third Ave. Phone 568

Shower Honors November Bride

A shower honoring Miss Kathleen Sunberg, daughter of Mr. and Mrs. Charles Sunberg, whose marriage to Sgt. John Leask, R.C.A., is scheduled to take place at St. Andrew's Cathedral on November 1, was held Saturday evening at the home of Mr. and Mrs. Thomas King, 343 Seventh Avenue West. The bride-to-be received a profusion of useful presents from the 21 guests who attended the function. During the pleasant evening of games and conversation, delicious refreshments were served by the hostess.

Former Local Girl Arrives in London

The former Edna Unger of this city, now Mrs. John Farrell, recently arrived in London with her husband who, as a Canadian Press correspondent, is covering the United Nations information organization. Shortly they will make a trip to Stockholm.

C.C.F. Here Busy With Campaign

Provincial election campaign matters absorbed the attention of the Prince Rupert C.C.F. Club at a business meeting last week. Otherwise, matters coming before the club were of a routine nature. Vice-President Bellis was in the chair.

For Results—try a Classified

LISTEN TO
ACE COMMENTATOR AND MASTER STORY TELLER
JOHN FISHER
IN "THIS IS CANADA"
Mon. Wed.-Fri. CFPR 6:45 P.M.
PRESENTED BY THE MILLERS OF
PURITY FLOUR - PURITY OATS

EMPIRE CAFE
(Formerly L.D.)
Completely Renovated and Redecorated
FULL MEALS, LUNCHES
CHOW MEIN, CHOP SUEY
11 a.m. to 1 a.m.

LAND ACT
NOTICE OF INTENTION TO APPLY TO LEASE LAND

In Queen Charlotte District, Land Recording District of Prince Rupert, and situate in Shingle Bay (Skidegate Inlet).

Take notice that Pacific Mills Limited of Vancouver, British Columbia, occupation Logging and Mill Operator, intends to apply for a lease of the following described lands, being part of the foreshore and bed of Shingle Bay, Skidegate Inlet, Queen Charlotte Islands:

Commencing at a post planted approximately 1200' N3°W from the N.E. corner of Lot 161, along the highwater line of Shingle Bay approximately 1200' S3°E to the N.E. corner of Lot 161; thence approximately 2301. 9' S23°27'W along the highwater line of Shingle Bay to the S.W. corner of Lot 161; thence 500.00' N66°33'W to a point; thence N133'E to a point West of the point of commencement; thence East approximately 500' to the point of commencement, and containing 60 acres, more or less.

Date of posting, 19th September, 1945.

PACIFIC MILLS LIMITED,
By P. L. Northcott, Agent.
Dated, 19th September, 1945.

NOTICE OF APPLICATION FOR CONSENT TO TRANSFER OF BEER LICENSE

NOTICE is hereby given that on the 5th day of November, next, the undersigned intend to apply to the Liquor Control Board for consent to transfer of beer license No. 6837 issued in respect of premises being part of a building known as Central Hotel, situate at the corner of 1st Avenue and 7th Street, Prince Rupert, B.C., upon the lands described as Lots Numbered 11 to 14, Block Number 10, Section 1, Map No. 923, Prince Rupert Land Registration District, in the Province of British Columbia, from Norman A. Watt, Administrator of the Estate of Cora Elizabeth Black, deceased, to Albert Dixon of Prince Rupert, B.C., Harold Garforth Dixon and Sidney Waterfield of the Municipality of Courtenay, British Columbia, the transferees.

DATED at Prince Rupert, B.C., this 27th day of September, A.D. 1945.

ALBERT DIXON,
HAROLD GARFORTH DIXON,
SIDNEY WATERFIELD,
Applicants and Transferees.
(O-26)

LING
THE TAILOR
We are taking cleaning and pressing and steam pressing while you wait.
PHONE 649 220 Sixth Street

YUE KING'S CAFE
for coffee
while at NEW HAZELTON
Lunch Counter for Meals

"SALADA" TEA
Outstanding Quality

COMING SOON . . .
Sensational New Insecticide
International **D.D.T.** Barn Spray
One application to walls and windows effective for three months. Kills flies, moths, wasps, mosquitoes and other pests. Per gallon $2.90
Dealers and others interested send your order or write for particulars to
PRINCE RUPERT SUPPLY HOUSE
P.O. Box 772 —:— Prince Rupert, B.C.

RUPERT BUTCHERS
We serve you nothing but the best—Special Red Brand Beef, Choicest fresh Vegetables and Fruits
Complete line of Groceries.
OUR DELICATESSEN DEPARTMENT OPEN TILL 11:30 P.M.
Choicest Cooked Meats, Meat Pies, Roast Chickens, Fish and Chips daily. We are ready to serve you Chinese dishes—Chow Mein, Chop Suey, etc., to take out. Cooked with delicate taste and quick service.
TRY US!
Phone 21 — Third Ave. West — Next Royal Hotel

WE WILL PAY A FAIR
CASH PRICE
FOR YOUR USED FURNITURE
ELIO FURNITURE STORE
PRINCE RUPERT, B.C.

Of Course You Can Get It at
. . . THE . . .
VARIETY STORE
Looking for some new novelties for your home? Come in and see the fine suggestions at the Variety Store . . .
BAMBI ..... 1.60 SHY LAMB 2.25
FLAMINGO .... 2.35 POLICE DOG .. 2.75
LARGE SCOTTY 4.25
DASCHUND BOOK-ENDS 3.50
Mussallem's Variety Store
"Where Your Dimes Are Little Dollars"

● CUT RATE ● CUT RATE ● CUT RATE ●

Comfortable—
Stylish—
Reasonable
New . . .
MEN'S
MOCCASIN VAMP
SHOES
Just the thing for Men coming out of the Services!
CUT RATE SHOE STORE
● CUT RATE ● CUT RATE ● CUT RATE ●

WANTED
Able-bodied men, willing workers for cold storage and fish floor work. Have steady work for capable men. Can also use some casual labor.
— APPLY —
Canadian Fish
— AND —
Cold Storage
COMPANY LIMITED
PRINCE RUPERT, B.C.

Annette's
R. F. B Specials
For Tuesday

JUMPERS
Alpines, crepes, wools. Reg. value to $7.95.
R. F. B. SPECIAL
$3.95

CHILDREN'S HOUSECOATS
Chenille. Sizes 2 to 12. Reg. values to $5.95.
R. F. B. SPECIAL
$2.95

SHOES Pumps, ties, straps in cuban and high also flat heels. Black, brown, tan, etc. Reg. value to $6.50. R. F. B. Special $2.95

PULLOVER SWEATERS
Powder blue, pink, green, rose, turquoise. Reg. value $3.50.
R. F. B. SPECIAL
$2.95

PAJAMAS
Ladies' spun rayon sleeping pajamas. All sizes. Rev. value $3.95.
R. F. B. SPECIAL
$2.95

SWEATERS COAT SWEATERS—100% wool. Red, rust, blue, tan, navy. Heavily embroidered. Reg. value $7.95. R. F. B. Special $5.95

WOOL COAT SWEATERS
Cardigans. Reg. values to $6.95.
R. F. B. SPECIAL
$4.50

WAISTS
Short and long sleeves. Reg. values to $3.95.
R. F. B. SPECIAL
$1.95

ALL SALES FINAL — NO REFUNDS — NO EXCHANGES

Annettes Ladies Wear Co.
"We Lead . . . Others Follow"
Third Avenue Prince Rupert, B.C.

RUPERT PEOPLES STORE

Presenting your year-round

Raincoat

You'll like the Rupert Peoples Store military style swagger raincoat. Just a touch of smartness in styling and a choice of colors to match your favorite outfit.

—★—

RUPERT PEOPLES STORE

We can say this in three words . . .

BUY COAL NOW

PHONES 116 — 117

ALBERT AND McCAFFERY

GIFTS

Whatever you plan to spend . . .

YOU'LL FIND GIFTS HERE TO SATISFY YOU . . .

—:—

Come in and see them

JOHN BULGER LTD.
JEWELERS
THIRD AVENUE (Opposite Post Office)

Recreation HALL
5th Avenue East
NOW OPEN TO PUBLIC
Bowling and Billiards
Recreation and Rest Rooms
Hall available for banquets, meetings, etc.
Under management of Fred Ernewein
PHONE 846
Hours 1 p.m. to 12 p.m. daily

Box 1321 313 3rd Ave. W.
Expert Radio Servicing
Electrical Appliances Repaired
RUPERT RADIO & ELECTRIC
Phone 644
ELECTRICAL GOODS
Lamps — Silex — Batteries

FOR YOUR BETTER SATISFACTION . . . quality foodstuffs are carried at all times. If you want the best, you will find it on our shelves. You are invited to inspect our stock.

MUSSALLEM'S ECONOMY STORE
(Opposite Canadian Legion)
Phones 18 and 19 P.O. Box 575

Women's Bowling League Schedule

The Women's Bowling League schedule is announced as follows:

October 23 — Annettes vs. Moose; Lucky Strikes vs. K. C.'s; Savoy vs. Variety; Boom Defence vs. Big Sisters; Ideal Cleaners vs. Bankers; Watts & Nickersons vs. Post Office.

October 25—Orange Lodge vs. Edmunds and Walker.

October 30—Orange Lodge vs. Post Office; Watts & Nickerson vs. Bankers; Ideal Cleaners vs. K. C.'s; Boom Defence vs. Moose; Savoy vs. Big Sisters; Annettes vs. Edmund and Walker.

November 1—Lucky Strikes vs. Variety.

November 6—Orange Lodge vs. Bankers; Annettes vs. Post Office; Boom Defence vs. Edmunds and Walker; Watts & Nickerson vs. K.C.'s; Ideal Cleaners vs. Variety; Lucky Strikes vs. Big Sisters.

November 8—Savoy vs. Moose.

November 13—Watts & Nickerson vs. Variety; Lucky Strikes vs. Moose; Ideal Cleaners vs. Big Sisters; Savoy vs. Edmunds and Walker; Annettes vs. Bankers; Orange Lodge vs. K.C.'s.

November 13—Boom Defence vs. Post Office.

November 20 — Annettes vs. K.C.'s; Savoy vs. Post Office; Boom Defence vs. Bankers; Lucky Strikes vs. Edmund and Walker; Orange Lodge vs. Variety; Ideal Cleaners vs. Moose.

November 22—Watts & Nickerson vs. Big Sisters.

November 27—Ideal Cleaners vs. Edmund and Walker; Lucky Strikes vs. Post Office; Watts & Nickerson vs. Moose; Orange Lodge vs. Big Sisters; Boom Defence vs. K.C.'s; Savoy vs. Bankers.

November 29 — Annettes vs. Variety.

December 4—Savoy vs. K.C.'s; Boom Defence vs. Variety; Annettes vs. Big Sisters; Lucky Strikes vs. Bankers, Orange Lodge vs. Moose; Watts & Nickerson vs. Edmunds and Walker.

December 6 — Ideal Cleaners vs. Post Office.

First six teams to play at 7:00, the remaining six play at 8:30.

MOOSE LADIES ENTER BOWLING

When Prince Rupert Chapter No. 211, Women of the Moose, met last Wednesday night in the Oddfellows' Hall business included making of plans to have a joint banquet with the men to celebrate "Mooseheart Day" on October 27.

A ladies' bowling team is being entered in the City League with Junior Regent McIntyre and Mesdames Erickson, Ballinger, Armstrong, Sammartino, Bellamy, Stromdahl and McKinnon forming the team.

Plans for the Moose Christmas Tree were also under discussion with Mrs. F. W. Grimble, chairman of the child's care committee, left in charge. Mrs. Bond's name was drawn for the "Moose Cash" but, as she was absent, next meeting's drawing will be for $2. The home making committee will meet at the home of Mrs. Sam Hougan October 24.

After the meeting bingo was played and delicious refreshments served.

JAPANESE TREATMENT WAS ROUGH

WINNIPEG, Oct. 22 — More than 3200 men, women and children crowded into a prison with accommodation for 600, six ounces of food a day, beatings, no mail, families separated, International Red Cross representatives not permitted to visit, these were some of the experiences of Lawrence Lawlor, general agent, Canadian National Railways at Singapore for Malaya, Siam, Burma, Java, Sumatra, Ceylon and India, who after being a war prisoner of the Japanese for nearly four years, arrived in Winnipeg Saturday.

"The guards would go no further than face slapping in view of other prisoners," he said. "But for the slightest misdemeanor the internees were taken to central headquarters. From these trips they returned badly beaten, with bruises on their faces and bodies."

During the four years internment, not a single newspaper, magazine or book was distributed to the prisoners, Mr. Lawlor added. In fact, there was only one distribution of mail. Letters two years old at that time. Cut off from all news of the outside world, the prisoners lost track of the date.

When the Japs came on February 15, 1942, the British, American, Canadian French and Dutch residents of Singapore were taken to the Changi Prison as they stood, and were not given the opportunity to bring along with them clothes, bedding or other necessities of a normal life. Nor were these things supplied to them in the camp. Husbands and wives were separated. Once a week they were allowed to see each other and talk for an hour. Food rations amounted to six ounces a day. It included rice, a little root vegetable, salt and tea. Three times a year they were given a small piece of fish. Representatives of the Red Cross were not allowed to visit, to see and report conditions in the overcrowded camp. "When the Japs entered Jahore, the last defence barrier," Mr. Lawlor said, "we destroyed the Canadian National Railways records. If the enemy had been able to get possession of these documents, they would have obtained much vital economic information."

Freed by British paratroopers on August 20, Mr. Lawlor went to a British general hospital in India, suffering with dysentry, beri-beri and pellagra. During his incarceration he lost 66 pounds. After two weeks hospitalization, he went to Bombay where, through the assistance of Paul Sykes, Canadian trade commissioner, he was given top priority to fly to Canada in a United States air transport plane.

Minora Blades
SPEED UP SHAVING
Minora gives you quicker shaves than ordinary double-edge razor blades. It's the quality blade in the low price field. *Fits your double-edge razor.*

SIGN YOUR NAME FOR VICTORY

VICTORY LOAN

CRAWLEY AND DIDRRICKSON
Boatbuilders Cow Bay

SHORT SPORT

The Toronto Argonauts have announced that triple-threat backfielder Joe Krol has agreed to sign an Argonaut contract and will be available for play starting October 27. Krol led the Hamilton Wildcats to the Dominion football title in 1943. Manager Earl Selkirk said that the Argos have been in touch with the outstanding Windsor, Ontario, athlete and that Krol probably will sign today.

There's a trail of gold laid down conveniently for a pack of hungry professional golfers in the United States this winter that ends up with a total of almost $80,000 by New Year's, 1946. This trail starts on November 2 and it may see a squad of the top-notch pros flying to and fro in a big transport they hope to buy from the United States Army. The winter run starts at Richmond, Virginia, on November 2, and winds up on December 30 with the Bing Crosby pro-match amateur meet at Del Mar, California. The 1946 schedule has not been completely arranged yet but it has already been officially indicated that each tournament will carry a prize of $10,000 or more.

Classified Advertising Pays!

-- Classified Advertising --

TERMS CASH

Classified Advertising is payable to the office at time of submitting copy for insertion. Please do not ask for credit.

CARD OF THANKS

Mr. and Mrs. L. Colussi and family wish to extend their thanks to those who took part in the search for Pte. James Colussi Sunday morning. We deeply appreciate the fine neighborly spirit of the men who sacrificed their Sunday morning in the successful search. (244)

FOR RENT

FOR RENT — Furnished housekeeping rooms, close to Cold Storage. Apply Box 29, Daily News. (249)

ROOM AND BOARD—Near Cold Storage. 1865 7th Ave. East, Phone Green 482. (244)

WORK WANTED

WANTED — Soldier wants work driving. Phone Green 257. (248)

HELP WANTED

WANTED — Housekeeper for small family. Private room, board and good wages. Other help kept. Phone Red 879. (tf)

WANTED—Janitor for part time work, apply Catholic rectory. (tf)

WANTED — Housekeeper for apartment; downtown location. Would consider married couple. Phone 674 or Red 878. (tf)

WORK WANTED — Experienced cook wants work in local cafe or logging camp. Excellent pastry work. References supplied. Apply Box 26 Daily News. (244)

PERSONAL

SLENDOR TABLETS are effective. 2 weeks' supply $1; 12 weeks' $5, at all druggists. (249)

REWARD for information Frieda Stephan, waitress, 5'3", blond, 120 lbs., aged 30. Also Norma McRitchie. Write Box 23 Daily News. (246)

MACHINERY

TO SAW better lumber more economically, use the modern and up-to-date type National Portable Sawmills, manufactured by National Machinery Company Limited, Vancouver, B.C. (tf)

WANTED

WANTED — Oil burner with or without range. Phone 66. (254)

WANTED—Half to one-inch used wire cable. Also young male dog, spaniel preferred. Apply Box 28, Daily News. (1t)

WANTED — Late model sedan; cash. Box 26, Daily News. (244)

WANTED—Four or five room furnished house or apartment by November 1. Phone 792 local 52. (248)

WANTED—Small kitchen range, dishes, congoleum, three-quarter bed or davenport. Apply Box 28, Daily News. (1t)

WANTED — Furnished room for gentleman, close in. Box 25 Daily News. (244)

IN THE SUPREME COURT OF BRITISH COLUMBIA
IN PROBATE
IN THE MATTER OF OF THE "ADMINISTRATION ACT"
and
IN THE MATTER OF THE ESTATE OF STELLA DONEY, DECEASED
INTESTATE

TAKE NOTICE that by order of His Honor, W. E. Fisher, made on the 16th day of October, A.D. 1945, I was appointed Administrator of the Estate of Stella Doney, deceased, and all parties having claims against the said estate are hereby required to furnish same, properly verified, to me on or before the 23rd day of November, A.D. 1945, and all parties indebted to the Estate are required to pay the amount of their indebtedness to me forthwith.

DATED at Prince Rupert, B.C. this 12th day of October, A.D. 1945.

NORMAN A. WATT,
Official Administrator,
Prince Rupert, B.C.

IN THE MATTER OF THE ESTATE OF PETER McFARLANE, DECEASED.

TENDERS for the purchase of the property of the late Peter McFarlane, known as the Northwesterly 160 acres of Lot 1420, Range 5, Coast District, will be received by the undersigned up to 5 o'clock, November 7th, 1945. TERMS: Cash. The highest or any Tender not necessarily accepted.

DATED at New Westminster, B. C., the 17th day of October, 1945.

J. M. STREIGHT,
Official Administrator for the County of Westminster.
405 Westminster Trust Bldg.,
New Westminster, B. C.

FOR SALE

FOR SALE — Club rung roller canaries, good singers. Box 315. Phone Blue 519. (249)

FOR SALE—English pram, playpen. 433 5th West. (246)

FOR SALE—Four room house, 2 bedrooms, fully modern, concrete basement and sidewalks, hot air furnace, electric stove, hot water jacket, electric light fixtures, Venetian blinds, linoleum, all newly fenced. A REAL BARGAIN at $3,000.00. See Collart & McCaffery Ltd., 353 Third Avenue W. (tf)

FOR SALE—Radio, General Electric, table model; almost new. 120 5th Ave. West. (244)

FOR SALE—32 ft. trolling boat, new engine and equipment. Apply Central Hotel, Room 1. (248)

FOR SALE—Living room, bedroom and kitchen furniture. Phone Green 257. (248)

FOR SALE—Wurlitzer. Box 24 Daily News. (252)

FOR SALE—Sealed tenders will be received by the undersigned until noon on Wednesday, October 31st, for the purchase of Lot 42, Block 7, Section 6, City of Prince Rupert, together with two-storey, 6-room frame building located thereon. Separate sealed tenders will also be received for the furniture contents, inclusive of electric range, washing machine and fireplace heater. Highest or any tender not necessarily accepted. Terms strictly cash. Premises may be viewed by arrangement. Norman A. Watt, Administrator of the Estate of Ernest Noel Valentine, deceased. (251)

FOR SALE — 6-room furnished house. 742 7th Ave. West. (244)

FOR SALE—Cook and Dixon's Cycle Shop, going concern. Good line of stock; also amusement games. Apply Cook and Dixon's Cycle Shop, 214 6th Street. (244)

FOR SALE — Double bed and good coil spring. Phone Black 876 after 7 p.m. (244)

FOR SALE—Slightly used furniture: 1 Gram globe; 3 rugs, 12x12; 2-12 aircolator fans; 1-16 aircolator fan; 1 punch bowl and plate and spoons; 8 Bar'l genuine oak chairs; 9 trilit lamps; 2 writing desks; 9 coffee tables; 6 hassocks; 1 record cabinet; lot of records, 25c each; 4 mirrors and frames, $1.00 each; 1 Edison restaurant hot plate; 1 $600 pool table, just like new at a bargain; 2 Venetian blinds. Phone Black 324, B.C. Furniture. (tf)

FOR SALE—New modern stove, white and black enamel. 1037 7th Ave. East. (244)

FOR SALE—High grade office and store fixtures, bought from U.S. Army Officers' Club, Port Edward: big size rugs, desks, electric fan, big tables, high grade solid walnut chairs, big size mirrors, electric fixtures, high grade pool table, solid walnut smoking stands, cash register. Selling at the lowest possible prices. B.C. Furniture Co.

FOR SALE — Fairbanks-Morse Onan electric light plants in 12, 32 and 115 volts sizes in stock. Vancouver prices. Write for illustrated folder or see W. R. Love Electric Co., Prince Rupert, B.C. (249)

FOR SALE—Immediately, chesterfield suite, bedroom suite, kitchen table and chairs; kitchen range, oil burner. Phone Blue 162. (244)

FOR SALE—New and used furniture at the lowest possible prices. Slightly used, all mahogany coffee tables, chest of drawers, writing desks, like new, door mats at 75c, real good tables at $3.75, electric table lamps, book cases, like new at $7.00, card tables $2.25, drapes and cushions, electric range, almost new, three-piece chesterfield suite, two new chairs going at $85.00, new mirrors at $2.50, new big size pillows at 75c, all kinds of other useful furniture at the B.C. Furniture Co. Black 324. (tf)

Training College In Ducal Mansion

WELBECK, Eng., Oct. 22 (AP)—Welbeck Abbey, Nottinghamshire, home of the Duke of Portland, is to become an army training college for preparing servicemen and women for return to civil life.

Training will be divided into six main groups of modern studies, including commerce, arts and crafts, music and the drama, and pure and applied science. Students may choose any subject from plumbing to architecture, and will work in a university atmosphere where privates and non-commissioned officers will mix with majors and colonels.

JAPANESE FORESTS

Japan is one of the most completely forested nations, rivalling even Finland and Sweden.

Reopening
PACIFIC CAFE
Saturday, Oct. 20
6:30 a.m. — 12:00 p.m.
Special Chop Suey — Noodles

TODAY and TUES
SHOWS AT
1:00 - 2:42 - 4:48 - 6:54 -

VOTE AGAINST C.C.F. AND JAPANESE ALLIANCE

How courteous is the Japanese,
He always says, "Excuse it please."
Then climbs into his fishing smack,
As on the rivers he has left his track.
He smiles and says, "I beg your pardon."
He bows and gives a friendly grin,
Then calls his buddies, his countrymen.
He grins again, and to the C.C.F. does bow,
Beware yea fishermen, do your duty now.

Vote PATTULLO

OPEN FOR YOUR APPROVAL . . .
Pall Mall Cafe
AND CHOP SUEY
at CENTRAL HOTEL
6 A.M. to 2:30 A.M.
We specialize in tender, juicy steaks and Chinese dishes.

BONDED ROOFERS
PRINCE RUPERT ROOFING CO. and Sheetmetal Works
Sheetmetal work of all kinds — Air Conditioning
Tanks — Sinks — Eavestrough & Furnace Work
Prompt attention to outside orders
FREE ESTIMATES WORK GUARANTEED
Cor. 7th St. & 2nd Ave. W. P.O. Box 725 Phone Blue 964

INCOME TAX
Returns Prepared—See
R. E. MORTIMER
324 2nd Ave. — Phone 88

TERRACE Transfer & Ta
Storage
WE MEET ALL TRAINS
SERVICE TO ANY POI
IN THE DISTRICT
(H. SMITH)
P.O. Box 167 TERRA

NEW ROYAL HOTEL
A Home Away From Home
Rates 75c up
50 Rooms, Hot and Cold water
PRINCE RUPERT, B.C.
Phone 281 P.O. Box 196

ANNOUNCING . . .
CORNER SNACK BA
—At—
TERRACE
(Mrs. Flossie Lambly)

Good News for Trappers...
providing they bring their furs to Goldbloom 10% higher than last year. Also have larg stock of Fur Coats, 20% lower in price tha anywhere else.
W. GOLDBLOOM
"THE OLD RELIABLE"

TERRACE MACHINE SHOP AND GARAGE
W. C. Osborne V. Imhoff A. M. William
Expert Repairs on all makes of cars — Reconditionin
Motors — Tractors — Road Equipment — Machin
Work — Diesel — Acetylene and Electric Weldin
BOX 202 —:— TERRACE, B.C