NORTHERN AND CENTRAL BRITISH COLUMBIA'S NEWSPAPER

The Daily News

VOL. XXXIV, No. 220. PRRINCE RUPERT, B.C., SATURDAY, SEPTEMBER 22, 1945 PRICE FIVE CENTS

PROVINCIAL LIBRARY VICTORIA, B.C.

Temperature

Temperatures for the Prince Rupert district during 24 hours ending 5 a.m.

Maximum	65
Minimum	43

Tomorrow's Tides
(Pacific Standard Time)

Sunday, September 23, 1945

High	2:00	22.8 feet
	14:20	22.8 feet
Low	8:15	6.1 feet
	20:40	2.0 feet

COASTAL LINER BURNS—

PROVINCIAL CONST. GOVERNMENT LIBRARY June 31-47 Provincial Government

FIRE DESTROYS PRINCE GEORGE

Flames Originating in Stokehold Spread Rapidly Through Stricken Ship; Personnel Removed, She Was Cut Adrift

The veteran steamer, Prince George, thirty-five-year-old coastal liner and one of British Columbia's best known and most popular ships, perished today on Pennock Island in Tongass Narrows near Ketchikan in one of the greatest marine disasters in coast history. The ship, which left here at midnight last night for the Alaska port under command of Capt. Neil MacLean, took fire from the stokehold soon after arriving there at 8 o'clock this morning. Rapidly, the flames spread throughout the ship which was later towed away from the dock and beached a flaming mass on Pennock Island. Long distance word from Ketchikan early this afternoon was that the oil tanks were feeding the flames and the vessel was undoubtedly a total

While the loss of the ship rocked this home port of the popular liner, there was relief, however, in the word that crew and passengers were all safe. Emergency accommodation was being appealed for at Ketchikan for those on board the Prince George until arrangements made to move them out.

Coastguard and fishing vessels clustered around the dying ship but were unable to do anything but watch.

Word of the disaster seeped through Prince Rupert this morning in a series of rumors originating from Ketchikan radio broadcasts which were passed on to other people, gaining momentum until the destruction of the veteran ship was the main topic of conversation on downtown streets.

Topic of Concern Throughout City

"Have you heard anything about the Prince George burning at Ketchikan?" was the opening remark of hundreds of sidewalk and telephone conversations.

The passenger offices of Canadian National Steamships received no official confirmation of the destruction of their vessel until after noon today and this morning the office was besieged with telephone calls and queries from prospective passengers.

District Freight Agent Peter Lakie said the first information he had received came from the American Army signals office which told him that they had received a signal reporting a rumor that the there was a fire aboard the ship.

Mr. Lakie and other members of the ticket office staff were continually answering questions about the disaster. Most of them came from people with reservations to sail for Vancouver on the Prince George tonight.

Many with reservations for next Saturday and the Saturday following put in requests to change their reservations for sailings of her sister ship, the Prince Rupert, on Thursdays. Scores were transferred from the reservation lists of Saturday sailings to the waiting lists for the Thursday sailings. Reservation lists of both vessels have been filled for weeks ahead.

Possibility that some of tonight's southbound passengers might be moved out by train were being explored, but it was doubted that there was enough passenger rolling stock immediately available to take all the passengers out at once.

Canadian National Steamships at present bas no other vessel to take over the Prince George's run in case of such emergencies. Both the Prince George and Prince Rupert have capacities for more than 200 passengers when fully loaded.

The Canadian Pacific Steamships office this morning was also the centre of a flurry of telephone calls and visits by passengers for the ill-fated ship, who sought space aboard the Princess Adelaide which sails for the south Monday night.

It was announced today that, effective immediately, there will be only one sailing weekly —Wednesday midnight—from here to Ketchikan and one south to Vancouver—Thursday night at 11:15.

The Prince George is manned by senior officers of Canadian National Steamships under Capt. MacLean, Chief Engineer is A. S. Munroe and purser, A. H. Robson.

The Prince George was built at Wallsend-on-Tyne, Newcastle, England, and arrived on this coast from her builders in September 1910. With the exception of a few months in 1914 when she was operated as a naval hospital ship o nthis coast, she had continued steadily on the British Columbia coastal service. She was 306 feet seven inches long with beam of 42 feet 2 inches and draft of 16 feet. Gross tonnage was 3,372 and registered 1,625.

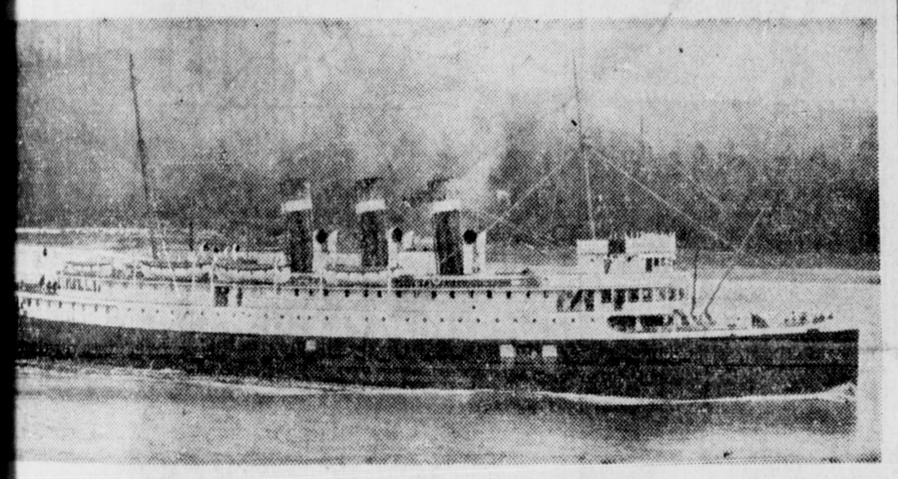

DESTROYED BY FIRE—Stemer Prince George, veteran popular coastal liner, victim of flames at Ketchikan today.

AIRMEN LEAVE CITY

Departure of 50 airmen from Coal Cove Royal Canadian Air Force base last night was the first group exodus following the announcement last week that the station is to be closed. The men left for other stations for further dispersal or discharge.

Last night's movement leaves about 175 men still at the base, an air force spokesman said this morning. Anotner group of about 60 is slated to leave shortly, and the movement will continue until the whole complement is moved out.

Disposition of the air base facilities is apparently still undecided.

OCCUPATION IS VERY ORDERLY

TOKYO, Sept. 22—Only trace of violence so far in the occupation of Japan has been an accidental ammunition explosion that killed one American soldier and injured 60 others near Tokyo. Army authorities said that an American soldier touched off the blast by accident and Japanese sabotage was suspected.

CANADIANS LIBERATED

Only a Few Isolated Groups Still in Japanese Hands

TOKYO, Sept. 22 (P)—All but possibly small and isolated groups of Canadian prisoners have been evacuated from Japan and now are enroute to Guam and Manila. During the last few days the bulk of Canadians liberated in the Japanese home islands have been placed aboard ships and evacuated.

Among the Canadians remaining in Japan are a few civilians, including one or two women who lost their nationality by foreign marriage and whose status and qualifications for repatriation have not yet been determined.

Bulletins

FOR EX-SERVICEMEN

OTTAWA—The chairman of the National Council of Clothing Manufacturers, Warren K. Cook, says a plan to freeze 100 per cent of men's suits and overcoats for sale to returning servicemen will be submitted at a special meeting of the clothing council in Montreal.

BAD NIGHTS IN WARSAW

WARSAW— Associated Press correspondent Larry Allen says that gunfire takes a nightly toll in Warsaw and that it is not safe to go out alone. All night long, Russians and Poles sing their national songs, while vodka flows freely. Shortly after nightfall, the shooting starts. Allen says one hears the explosions, followed by groans and screams, but no one seems to know who does the shooting and who gets shot.

GASOLINE IS SCARCER

CHICAGO—Gasoline is back on the scarcity list in some parts of the United States today, as a strike of C.I.O. oil workers gained headway. More than a dozen refineries and plants are closed down and others are ready to shut down as workers take strike votes. At some points emergency rationing of gasoline was ordered.

VANCOUVER DELEGATION

VANCOUVER— A delegation representing municipal, business, labor and veterans will leave here at the end of next week for Ottawa to take up post-war reconstruction matters. It will be led by Mayor Cornett and Ald. Charles Thompson.

HENRY FORD RESIGNS

DETROIT—Henry Ford II today became president of the Ford Motor Co., succeeding his grandfather, Henry Ford, resigned.

RUSSIANS QUIT TEHERAN

TEHERAN — Russian troops have been removed from this capital city of Iran.

HELP KOREAN INDEPENDENCE

Japanese Oppression Laws Rescinded by Army of Occupation

TOKYO, Sept. 22 (P)—The Allied occupation army in Korea is helping that country prepare for independence. Headquarters has rescinded several Japanese oppression laws and have organized a police force of four hundred Koreans. The Allies have also established lower courts where Koreans have replaced Japanese judges for the first time in decades.

Weather Forecast

Light to moderate winds, fair and mild except cool at night. Queen Charlotes: moderate winds, occasionally fresh today, fair to partly cloudy and mild except cool at night.

Sgt. Gordon Alleyne left last night on the Catala for Vancouver where he expects to receive his discharge from the Army.

CANDIDATE IN ATLIN—William D. Smith of Prince Rupert, coalition candidate for Atlin in the forthcoming provincial election. Engineer at the Falls River plant of the Northern British Columbia Power Co., he received the nomination at a convention in Stewart this week.

Home Builders—

Association Organized

To group prospective home builders in Prince Rupert for the purpose of better availing themselves of the advantages of the National Housing Act, the Prince Rupert Housing Association was officially formed at a meeting of interested persons in the city council chamber last night. There are thirty-five members so far enrolled. Most of these formally expressed their interest in the possibility of building homes in a new subdivision just beyond Borden Street on the northern slope of Acropolis above Park Avenue and a short distance from the centre of the city. Negotiations will be opened with the city with a view to obtaining the property for distribution in fifty-foot lots to members of the Association.

Wartime Activity at Prince Rupert Extends Into Peace

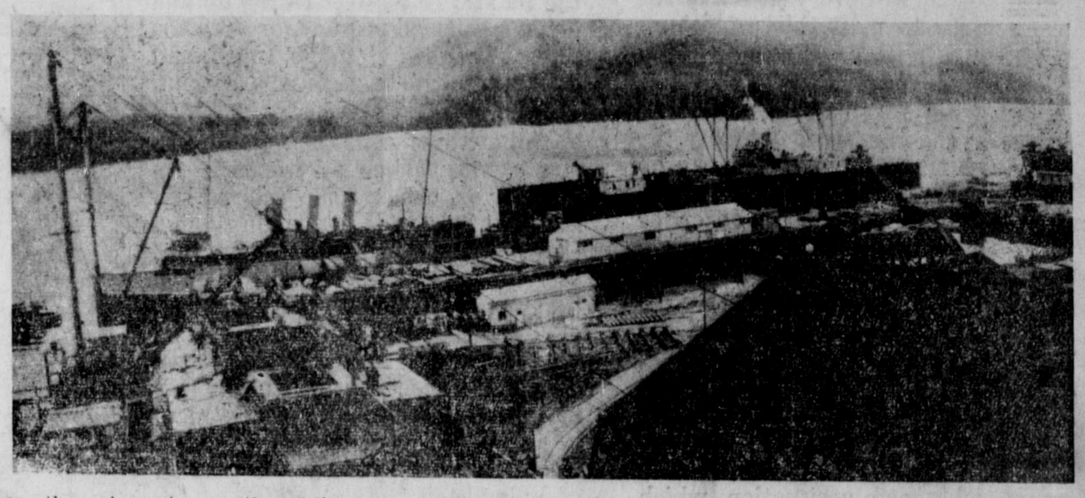

DRY DOCK ACTIVITY—This picture of an interesting corner of activity at the local dry dock was taken earlier this year while activity was at its height in the yard. Looking over the slip staging where the since-completed 10,000-ton freighter Gaspesian Park was under construction, can be seen the main pontoon section of the dock with the steamer Rosebank thereon. Moored nearby is the steamer Prince George which had just undergone an annual overhaul. (Photographed by E. John Wilson, through courtesy of Western Business and Industry).

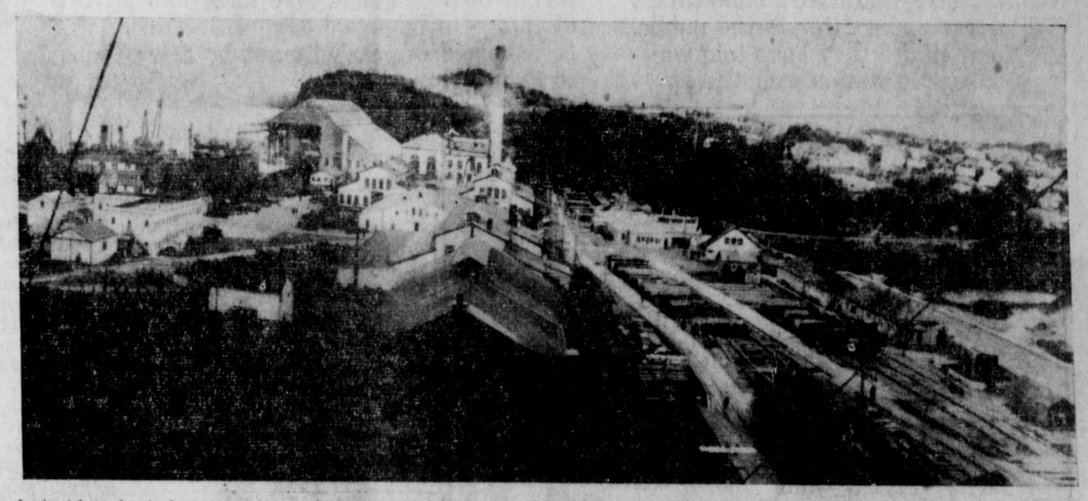

IN EAST END OF YARD—While the top picture depicts activity over the main slip and the pontoon section at the west end of the yard, this view turns to the east end and shows another pontoon section, where Russian freighters are being overhauled, the main pier area and also the large shipshed, admirably adapted for smaller ship construction, and the power house. It is another graphic picture of large activity at the yard a short time before the war ended.

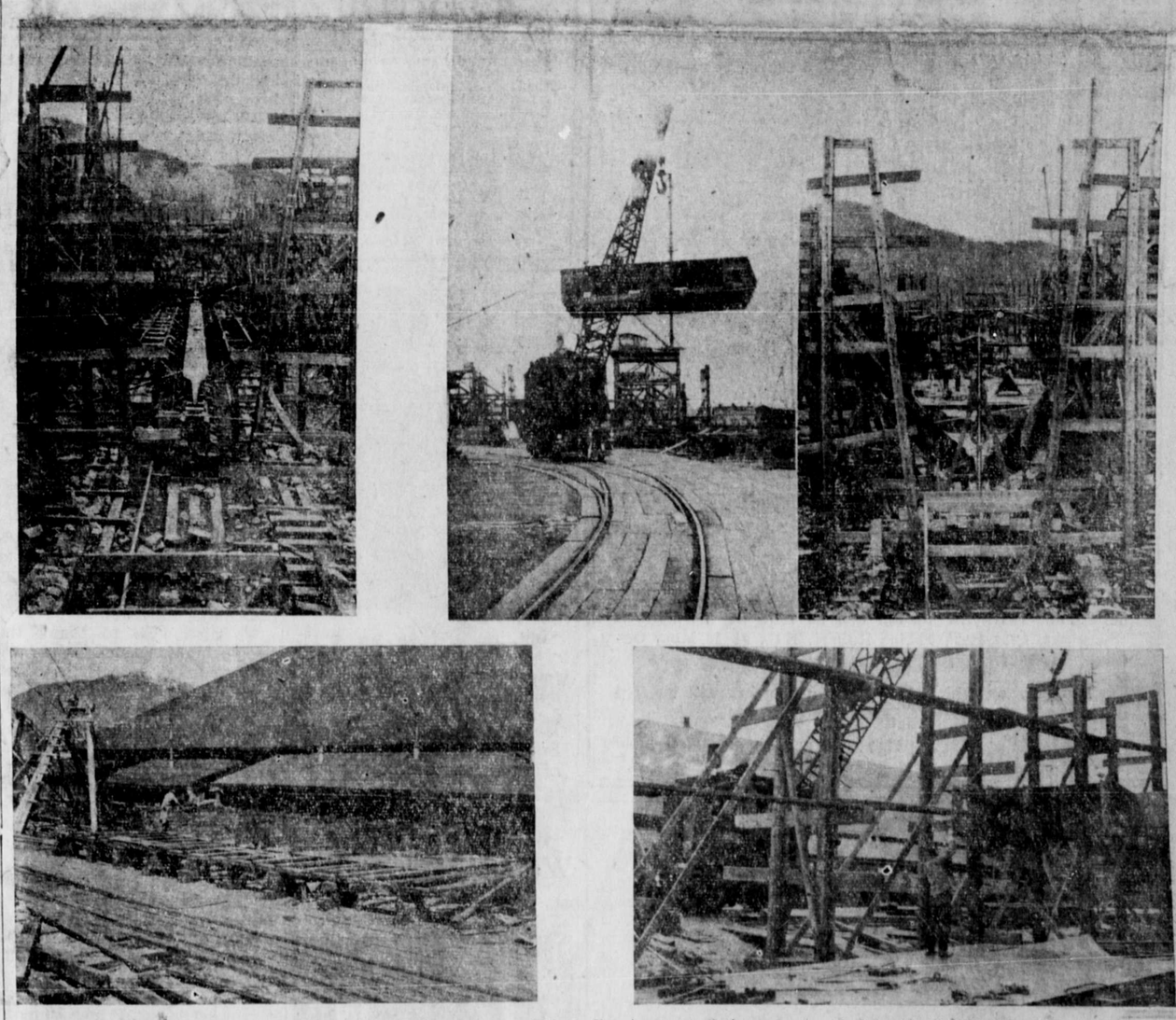

These pictures show work now progressing on the two China Coasters now being constructed in the local shipyard. In the top left is Hull 59 and in the top right Hull 58. The bottom left shows prefabrication of the double bottom. The centre top shows a prefabricated section being transported to the hull. The bottom right shows a section being lowered into position. (Photos by E. John Wilson, loaned by Prince Rupert Dry Dock).

One Thousand Men Still Working

Although the work of building big 10,000-ton freighters at the local dry dock has been finished, the local yard is still being kept active with the construction of two China coasters and general repair work. There are about 1000 men employed and the work now in hand should keep the payroll up to that strength until the end of the year by which time it is possible some other work may be lined up to provide a continuation of the operation. One of the principal objects of a local mission, which is now in Montreal and will be in Ottawa next week is to urge the continuation of work at the local plant either in shipbuilding or some other postwar activity.

The shipbuilding accomplishments of the local yard in World War II were really notable. Early in the war building ships were rushed into being and the yard otherwise hastily put into full commission. First four Bangor class mine-sweepers were built and then the ways were altered for the construction of the 10,000-ton freighters, thirteen of which were built.

During the height of wartime ship construction there were three eight-hour shifts per day on a full weekly basis with a payroll which reached a peak of two thousand. With the completion of the freighters, work started on the construction of the two China coasters which is now proceeding.

In addition to the new construction, the yarn was also handling a large amount of repair work including overhaul, refitting and repairing of naval vessels. More recently three large Russian freighters received extensive renovation at the yard.

Prince Rupert Daily News
Saturday, September 22, 1945

Published every afternoon except Sunday by Prince Rupert Daily News Limited, Third Avenue, Prince Rupert, British Columbia.
G. A. HUNTER, Managing Editor.

SUBSCRIPTION RATES:

By City Carrier, per week	.15
Per Month	.65
—Per Year	$7.00
By Mail, per month	.40
—Per Year	$4.00

MEMBER A.B.C.

Let's Give Rupert a Break . . .

Let's face the facts. Let's talk turkey. Prince Rupert has a big merchandising problem on its hands at the moment. And the Public Relations Committee needs the help and assistance of every citizen of the community to meet this problem.

Hardly a day goes by that a stranger doesn't ask whether it is possible to farm in this district, whether one can work outdoors the year around or whether one can go to catch big fish. The answers the stranger receives from a dozen or so different persons might average up into the truth but it is doubtful. So many of the citizens have so many views about the weather, the prospects, the prosperity, the living conditions and the way of life in Northern British Columbia that it is difficult for a newcomer to find out what it's all about up here.

To solve such a situation, which is a common one, several semi-public agencies in the United States and Canada have organized annual clinics for persons who cater to the public. At these clinics they have told waitresses, service station men, transportation employees and hotel clerks what is the proper answer to the 100 most common questions asked by visitors. Naturally there is a note of propaganda in the answers but there is also an effort to tell the truth and to explain the unfavorable aspects in a favorable light. This is what may be called merchandising.

The citizens of this area travel far and wide and by their actions and words leave indelible impressions on other people. To the south, millions of people are yearning for knowledge of the great Northwest and for a taste of the real north. This makes it possible for a person who has spent only a few days in the Pacific Northwest riding up and down the inside passage, or over the Skeena Highway, to go south and lecture or write on any and all phases of the north.

All of this makes the mind of the stranger to this country open to favorable or unfavorable impression. Some have a rude awakening when they arrive here and are told that the climate is tough, fishing rotten, the people pessimistic and the cost of living high. But if it happens to be a beautiful day, the trip north has been excellent, and the visitor has run into the right people here, he is apt to go away believing that Prince Rupert is an ample portion of Valhalla.

What Prince Rupert needs for its own welfare is a little of the California booster spirit. We have lots of things to be proud of and few to be ashamed of. So why not be fair to Prince Rupert?

Greatly Impressed With Local Beauty

"It is a fine road. This is a wonderful country. You are not boosting it enough."

So said Theodore Bryant, veteran postmaster of Ladysmith, Vancouver Island, who drove into Prince Rupert this week over the northern transprovincial highway with Frank Drew of Vancouver, a General Motors representative.

Mr. Bryant was greatly impressed with the natural scenic beauty of the lower Skeena Valley.

LETTERBOX

REPLY TO PATTULLO

Editor, Daily News:

Mr. Pattullo's letter published Thursday is a pathetic attempt to convince the working people who compose the overwhelming majority of this riding that he is competent to represent their interests.

It is rivalled only by his sudden appearance in Prince Rupert at election time after ignoring the existence of his electors throughout the four years of his last term of office as our member. I sat in the gallery throughout the entire 1944 session of the House. Mr. Pattullo castigated the Hart government as inferior to his own government and reaffirmed his opposition to existing forms of Dominion-Provincial co-operation. Not one word did he utter on the pressing question of the development of the north. Not once did he mention his own constituency.

Rejected at Victoria by the members of his own party, many of his former supporters in Prince Rupert want nothing more to do with him. His only road into the present contest has been to announce that he is going to run irrespective of whether he has the confidence of any responsible organization or not. His procedure since his return to Rupert could be fairly described as intolerable to any group of democratic citizens. It is a continuation of the dictatorial tactics that were a byword in the labor movement during his eight years as premier.

Mr. Pattullo wants to sidestep failure of representing the interests of Prince Rupert at Victoria. He refers to the meagre scraps of so-called advanced legislation introduced during the bygone days hen he was premier. Labor has not forgotten that Mr. Pattullo won the premiership on a program of "Work and Wages." Yet his government proved the biggest single obstacle in B.C. to the attainment of either.

Prince Rupert must not suffer again its fate of the last postwar period when it was a forgotten city, by-passed by world trade, strangled along with the whole north country by powerful eastern interests.

The provision of jobs and prosperity in this part of the world requires a stern fight for the development of the Pacific northwest in which Prince Rupert holds a key position. Mr. Archibald attempts to by-pass this fight at Ottawa by wrapping himself in a cloak of radical phrase-mongering. The fight must be carried on at Victoria.

BRUCE MICKLEBURGH.

PUBLICITY APPRECIATED

Editor, Daily News:

The Prince Rupert Recreational Council wishes to publicly thank you for your very great support in our Council activities, and for the valuable space you have given in your newspaper that the public may be correctly informed of our plans and activities.

We also wish to thank the many organizations who are rallying to our side. It is indeed encouraging to receive today a substantial cheque from the Community Council Association, and to receive from H.M.C.S. Chatham canteen committee through Lt. Miller McGill of the Education Department a substantial number of hobby tools, handicraft supplies and reference books.

Certainly all organizations in the city are aiding in making Youth Week a memorable occasion. We thank them for the support already received and for the support anticipated.

DON FORWARD,
Secretary, Prince Rupert Recreational Council.

SALVATION ARMY CAMPAIGN HERE

Canvassing Teams For Drive In City Named

At an organization meeting held in the Salvation Army Red Shield Hostel on Thursday afternoon final plans were perfected for the annual Home Front Appeal of the Army in Prince Rupert and district. For the City of Prince Rupert volunteer canvassers were assigned districts as follows:

Canvass of all Chinese—Chinese Patriotic Association.

Waterfront, east of Co-Operative—E. Lindseth, A. T. Budinich.

Waterfront, Co-operative and west—W. F. Stone.

Waterfront, Kelly Douglas to Philpott Evitt—A. G. Landels.

Court House and east of McBride—H. Ivarson.

Second Ave., McBride to Fulton—R. E. Mortimer.

Second Ave., Fulton to Seventh St.—C. Ham.

First Ave., Seventh St. E.—C. F. McCarthy.

Third Ave. McBride to Fulton, north side—A. S. Nickerson.

Third Ave., McBride to Fulton south side—H. A. Breen, Jack McLeod.

Third Ave., Fulton to Seventh St., north side—R. Bell.

Third Ave., Fulton to Seventh St., south side—G. Durkin, J. Hutcheson.

Fulton St. to Seventh Ave.—R. G. Birch.

Cold Storage, Seal Cove and way points—F. Conrad.

An objective of $3000 has been set for this year, $1000 less than last year, and the committee is confident that all persons will give the volunteer canvassers a friendly and generous welcome.

JUDGE GRANTS FIVE DIVORCES

Five divorces were granted in Supreme Court by Mr. Justice J. M. Coady on Thursday. He dissolved the following marriages: Ole Kildal from Signe Kildal; James Bradley from Caroline Edith Bradley; Caroline Georgina Eadie from Earl Robert Eadie; John Armstrong from Catherine Stewart Armstrong; Margaret Ann Webster from Ernest Courtney Webster.

At the local Churches

First Baptist Church
Young St. and Fifth Ave. East
Phone Red 839

11 a.m.—S. Calder.
12:15—Sunday School.
7:30—Lieut. Robinson, U.S.A. Chaplaincy.

Prince Rupert Full Gospel Tabernacle
221 6th Ave. West.
Rev. J. Linney, Pastor.

11 a.m.—Devotional.
Subject: "Have Faith in God."
12:15—Sunday School.
7:30 p.m.: Rev. S. Amundsen, guest speaker.
Tues., 8:00 p.m.—Bible Study.
Fri., 8:00 p.m.—Armed Services and Young People.
Come and enjoy good congregational singing.

First Presbyterian Church
Fourth Avenue East
Rev. A. F. MacSween, B.A., Minister
Mrs. E. J. Smith, Choir Leader

11:00 a.m.—Morning Worship.
12:15 p.m.—Church School.
7:30 p.m.—Evening Worship.
A cordial invitation to worship with this congregation is extended to all.

St. Paul's Lutheran Church
Cor. 5th Ave. and McBride St.

11 a.m.—Morning Service.
Speaker: Mr. H. P. Collins.
7:30 p.m. Evening Service.
Speaker: Rev. O. P. Hossil, R.C.N.
12:15—Sunday School.

First United Church
636 Sixth Avenue West
Minister: Rev. R. A. Wilson, M.A.
Mrs. Colin Carrell, A.T.C.M., Organist

Sunday, September 23, 1945
Sermon Subjects:
Morning—"A Ladder of Brotherhood."
Evening—"Christ and Maturity."

Regular Baptist
Services I.O.D.E. Hall
(5th Ave. and McBride St.)

We preach Christ . . .
CRUCIFIED
ROWNED
OMING

12:15 p.m.—Sunday School. (with Scripturgraph).
7:30 p.m.—Gospel Service.
Topic: "MAN'S ONLY GIFT TO GOD."
IF YOU ENJOY HEARTY GOSPEL SINGING—COME!
Wed., 8 p.m.—Prayer Meeting.
Thurs. (I.O.D.E. Hall).
8:00 p.m.—Young People's Society.
THE WHOLE BIBLE FOR THE WHOLE WORLD.

New Arrivals IN **Cord Jackets and Trousers**

• The Jackets are smartly styled and comfortable. Two-tone shades of tan and brown. Sizes 36 to 44 ..... $7.95

• Trousers are in shades of tan, brown and teal. Sizes 30 to 36 ..... $7.75

"THE MEN'S SHOP"

Watts & Nickerson
MEN'S and BOYS' CLOTHING
PHONE 345 —— FIVE-THREE-TWO THIRD AVENUE

COL. MELLOM PLEASED

Editor, Daily News:

We are most pleased and honored to have your newspaper, the Prince Rupert Daily News, devote a special edition to our activities at t he Prince Rupert Sub-Port of Embarkation, on September 15.

It will be treasured for many years to come as an excellent memento of our stay in your most cordial and hospitable community.

J. H. MELLOM
Colonel, TC
Commanding

ASTHMA
Why suffer so with Asthma? Thousands agree that the most effective thing they have found is "Davis' Asthma Remedy 7895." For internal use, very effective. 3 weeks' supply, $3, less than 15c a day, at Orme's or McCutcheon's.

ECZEMA ITCH INSECT BITES PSORIASIS
Ask your druggist for "Davis' Pruritus Cream," the new no-grease, no-stain, quick-acting cream. 60c, $1.00, $1.65 per jar. Try it for Baby Eczema.

Support this Work of Mercy

Help to make possible the Salvation Army's great work of human reclamation by giving generously of your dollars.

Space donated by
WILLIAM F. STONE
"Clothes of Distinction"

THE SALVATION ARMY HOME FRONT APPEAL

Relieve RHEUMATIC Pain
Ache all over? Stiff and sore in joints and muscles? Get quick relief with Templeton's T-R-C's, a proven remedy gratefully used by thousands. Put your trust in T-R-C's, specially made to relieve Rheumatic Pain and Stiffness. Let them help you find the fast relief you want. Get a box today—50c, $1—at druggists everywhere. T-27

Radiant TILED FLOORS

WITH ACE•TEX MASTIC TILES

A sparkling, tiled floor bids customers a cheery welcome and invites increased business. Modernize your store with Ace-Tex Mastic Tiles—durable, easy to clean—they retain their gleaming beauty although subject to constant, heavy traffic. Set the key to decorative charm in stores, offices or homes with ACE-TEX MASTIC TILES.

THE ACE•TEX LINE
Acousti Board, Lath Board, Fibre Board, Hardboards, Brick Siding, Asphalt Shingles, Fibreen Waterproofing, Lusterlite, Roll Roofing, Plasti-Seal, Building Papers, Creosote

CANADA ROOF PRODUCTS LTD.
CR 11-45

WANTED

Able-bodied men, willing workers for cold storage and fish floor work. Have steady work for capable men. Can also use some casual labor.

— APPLY —
Canadian Fish
— AND —
Cold Storage
COMPANY LIMITED
PRINCE RUPERT, B.C.

NOTICE TO RATEPAYERS

A sale of lots within the City of Prince Rupert, on which delinquent taxes are owing, will be held in the Council Chambers, City Hall, Prince Rupert, B.C., at 10 a.m., October 1st, 1945.

Property on which 1943 taxes are owing will be sold unless paid on or before September 29th, 1945.

H. M. FOOTE, City Collector.

YMCA WAR SERVICES
FURNITURE SALE
OPEN TO CIVILIANS
Monday & Tuesday Ev'n'gs
NAVAL DRILL HALL CANTEEN

FOR YOUR BETTER SATISFACTION . . . quality foodstuffs are carried at all times. If you want the best, you will find it on our shelves. You are invited to inspect our stock.

MUSSALLEM'S ECONOMY STORE
(Opposite Canadian Legion)
Phones 18 and 19 P.O. Box 5

Poulsen's Cafe
and Dining Room
Is the Talk of the Town—WHY?
Because . . .
It's the nicest-looking place in town.
It's open for banquets, weddings and parties.
Meetings may be arranged.
"As good as the best, Better than the rest."

TO THE PEOPLE OF PRINCE RUPERT
Who Suffer With Their Feet

You will be interested to know that there is a man in town who has had a wide experience in the correction of fallen arches, and can make Arch Supports that will relieve that painful and tired feeling that only foot sufferers can explain.

Mr. Bill Terry, with many years of study of foot ailments, is now in Hill's Shoe Store, and will be pleased to take an impression of your feet and let you know what can be done in your individual case.

Mr. Bill Terry is also in charge of the Shoe Repairing Dept. where your repairs are executed neatly and promptly. Call around and see him for either reason.

The BIG FIVE
Victor Radios and Records
Easy Washing Machines
Kelvinator Refrigerators
Underwood Typewriters
Singer Sewing Machines

Each one is the acknowledged leader in its line, with both a national and international reputation.

New stocks of each we will have just as soon as they are available. Each has the highest reputation. No experiments.

McRae Bros. Ltd.

COMMERCIAL HOTEL
COMPLETELY MODERN
Make this your comfortable home in Prince Rupert.
First Ave. and Eighth St.
BOX No. 997 PHONE 676

EMPIRE CAFE
(Formerly L.D.)
Completely Renovated and Redecorated
FULL MEALS, LUNCHES
CHOW MEIN, CHOP SUEY
11 a.m. to 1 a.m.

PRINCE RUPERT DRY DOCK AND SHIPYARD
SHIPBUILDERS AND ENGINEERS
Iron and Brass Castings
Electric and Acetylene Welding
SPECIALISTS ON SAWMILL and MINING MACHINERY

NEW ROYAL HOTEL
A Home Away From Home
Rates 75c up
50 Rooms, Hot and Cold water
PRINCE RUPERT, B.C.
Phone 281 P.O. Box 196

STOP, LOOK AND LISTEN!

Is YOUR car suffering from neglect? A lubrication and oil change may give it a new lease on life and add to YOUR motoring pleasure. Make an appointment with US for YOUR car.

Does YOUR car look down-at-the-heel? Call at our Parts Depot and get some Speedry Car Wash, a Polish Cloth and some Wax Polish. Perhaps a new set of Seat Covers or a new Floor Mat would not go amiss.

Are YOU planning a trip to the Interior? Do not forget to go prepared with a tire pump, patching kit, flashlight, tool kit, tire chains—all the little extras that are indispensable.

—Call at—
S. E. PARKER LIMITED
170 E. 3rd Ave. Prince Rupert, B.C. Phone 83

BARR & ANDERSON LIMITED
Plumbing and Heating
Automatic Sprinkling and Coal Stokers
Corner 2nd Ave. and 4th St.
Phone Red 389 P.O. Box 1294

GEORGE DAWES
AUCTIONEER — and — VALUATOR
SALES CONDUCTED TO SUIT YOUR CONVENIENCE
FURNITURE AND HOUSEHOLD EFFECTS PACKED AND SHIPPED
Estimates Free
Phone for Appointment
Phone Red 127

A wonderful new lipstick color that is all things to all women . . . becoming with every costume, under any light . . .

Winged Victory

Elizabeth Arden

1.60 (refills .80)

With matching nail polish, .95

ORMES LIMITED PRINCE RUPERT

GAMES
- at Half Price -

Action	$1.13
Disco	1.13
Magic Felt Patches	.85
Russian Roulette	.83
Whirlway Racing Game	.80
Stones Construction	.75
Target-for-Tonight	.75
Hippety Hop	.75
Shuffle Board	.70
A.B.C. Pictorial	.70
Rolloway Freight	.70
Rolloway Passenger Train	.63

MUSSALLEM'S VARIETY STORE

"Where Your Dimes Are Little Dollars"

SCHOOL OPENING

Mothers, here's your chance to send the youngsters back to school in shoes that are not only good-looking and "can take it," but in shoes constructed for young, tender feet. We specialize in fitting children. Our shoes are made with plenty of room for proper development and smoothly finished inside. We have such famous makes as Greb, Leckie, Thursten and Tilsonburg.

CUT RATE SHOE STORE

ANNOUNCING
Opening of
Pall Mall Cafe
AND CHOP SUEY
at CENTRAL HOTEL
6 a.m. to 3 a.m.
We specialize in tender, juicy steaks and Chinese dishes.

YUE KING'S CAFE
for coffee
while at NEW HAZELTON
Lunch Counter for Meals

Fresh Local Raw and Pasteurized MILK
VALENTIN DAIRY
PHONE 657

LOVIN'S
CABINET SHOP
PHONE GREEN 974
Cabinets and Toys made to order
Furniture Repaired
Upholstery a Specialty
117 2nd Ave. W. — Opp. YMCA

Quality Repairs at Economy Prices

PRINCE RUPERT SHOE REPAIR
3rd St. (Near the Post Office)

CHANGES IN WOMEN'S CLUB

Changes in the executive of the Prince Rupert Business and Professional Women's Club were made at the regular monthly meeting held at the home of Alderman Nora E. Arnold this week with the announcement of the departure for Vancouver of Mrs. J. Hutchison, the treasurer, and Mrs. F. Capretto, research director.

The positions were filled by Miss Helen Valentine, who was elected treasurer, and Mrs. C. Hunter, who accepted the research post.

A feature of the meeting was an informal talk by Lieut. (Nursing Sister) C. Koester who told the meeting of experiences during her war services in Africa and Italy.

For four members of the club who have been employed by the Americans it was the final meeting, since they were leaving the city.

Has Become Articled In Father's Law Firm

Rupert Fulton, following his discharge from the Royal Canadian Air Force, in which he had been serving during the war, arrived this week from Patricia Bay, Vancouver Island, accompanied by his wife. The younger Mr. Fulton, who is a graduate of the University of British Columbia, has been articled with his father, W. O. Fulton, for the law profession.

MANY JOINING ASSOCIATION OF MOTORISTS

Campaign for enrolment of members in the proposed Prince Rupert branch of the Automobile Association of British Columbia is meeting with fine response, reports Harry Black, who has the matter of organization in hand. Well over 50 local automobile owners have already signed on the dotted line and put up their entrance fees.

The next preliminary committee meeting will be held next Tuesday night and about two weeks hence there is expected to be a final organizational dinner when all members will be present to elect officers and proceed with permanent formation of the branch. Leo Sweeney of Vancouver, president of the British Columbia Automobile Association, is expected to be here for that occasion.

Discharged Vet Joins Local Firm

Capt. Pierre LeRoss, on of the original 102nd Heavy Battery, on his recent discharge from the army, has joined the firm of Philpott-Evitt Co. Ltd. in charge of their office. Capt. LeRoss enlisted on outbreak of war as a gunner and was turned down for overseas on medical grounds. Later he was posted to headquarters of the Area Command and was promoted staff sergeant in charge of headquarters sub staff. In 1942 he was commissioned and posted to an anti-aircraft battery. After various regimental appointments he was posted to Headquarters Pacific Command as staff officer anti-aircraft and early in 1945 was posted to Regina as a staff captain from which position he recently was demobilized.

POIGNANT ROMANCE

"Enchanted Cottage at Capitol Theatre Monday and Tuesday

The magic that only love can accomplish is the theme of "The Enchanted Cottage," RKO Radio's distinguished romantic drama, starring Dorothy McGuire, Robert Young and Herbert Marshall.

Young, as a crippled American bomber pilot, returns home to find his fiancee shuns him. To get away from everyone, he leases an ancient cottage on the New England coast, where he had planned to spend his honeymoon, and despairingly faces a bleak future. But the influence of a blind pianist-composer, and of a village girl whose own life has been spoiled, gradually brings him back to normal.

"The Enchanted Cottage" was directed by John Cromwell as an adaptation of Sir Arthur Wing Pinero's play.

Hotel... arrivals

Prince Rupert

Mr. and Mrs. Pletch, R.C.A.F., Prince Rupert; Miss Evelyn Warren, Prince Rupert; W. I. Hickmor, Vancouver; E. Maier, Inverness; G. Harven, Inverness; H. A. Pearson, Mrs. C. J. Norrington, Mrs. B. Gerand, Terrace; Mrs. J. Hagen, Copper River; George McAdam, Terrace; H. G. Fabey, Toronto; W. B. Patton, Vancouver; D. McN. Lowe, Ottawa; D. A. Campbell, Ottawa.

Local News Items . . .

▲ Cash for old gold. Bulger's.

Miss Josephine D. H. Cap left Thursday night for Ocean Falls where she will make her future home.

▲ Public meeting, Thursday, 8 p.m., Valhalla Hall. Speaker: Labor-Progressive Provincial Candidate Bruce Mickleburgh. (1t)

Mr. and Mrs. Len Brewerton and family left this week for Babine Lake where they will spend a vacation at the cabin of S. C. Thomson.

SASKATCHEWAN COUPLE MARRY

Miss Margaret Wanner of Estaven Becomes Bride of Sgt. Haverstock of Regina

Last Saturday evening in the rectory of the Annunciation Church, Sergeant Ernest Milton Haverstock, elder son of Mr. and Mrs. J. C. Haverstock of Regina, and Margaret Agnes Wanner, daughter of Mrs. Rose Wanner and the late Joseph Wanner of Esteven, were united in marriage by Rev. Father Racette.

Miss Josephine Cap was bridesmaid and Sergeant Brian O. T. Higgins attended the groom. The bride was given in marriage by her brother-in-law, John Klizs.

The beautiful bride wore a gown of white sheer trimmed with lace, a shoulder veil and carried a bouquet of white carnations and pink roses. The bridesmaid wore a dress of pink sheer, a head veil and carried a bouquet of pink and white carnations and gladiolas.

A reception was held later in the Sergeants' Mess of the 102nd Coast Battery, R.C.A., of which the groom is a member. On arrival at the mess, the bride and groom were presented with a beautiful tray and matching glasses by Sgt.-Maj. J. Robb on behalf of the members of the mess. A wedding supper was held later in the evening at which time Lieut. E. M. Williams proposed the toast to the bride. After the supper the bride and groom performed the ceremony of cutting a three-tier wedding cake. The remainder of the evening was enjoyed by the many guests in a dance.

Sgt. and Mrs. Haverstock will, for the time being, make their home in Prince Rupert.

For Results—try a Classified.

FORWARD MARCH IN A New Suit

Versatile little grey pin-stripe to take you anywhere you happen to be going this fall. Slimly and timely tailored.

ANNETTE'S Ladies' Wear

▲ Philpott, Evitt & Co. Ltd. are pleased to announce that Capt. Pierre LeRoss, on his return to civilian life, has joined their staff as office manager. (1t)

Miss Cecily W. Seaman has arrived in the city from Northern Alberta to join the staff of the Anglican diocese of Caledonia with headquarters here.

A. Attree has arrived in the city from Terrace to make his headquarters as liaison officer of the Wartime Prices and Trade Board in connection with meat rationing.

John Morton was sentenced to two months in jail by Magistrate W. D. Vance in city police court yesterday morning when found guilty of a second offence under the government liquor act.

Petty Officer and Mrs. William Wicks and "Sparky" are leaving tonight for their former home in Vancouver, from which P/O Wicks will proceed to Esquimalt where he expects to receive further posting or discharge.

Mr. and Mrs. Elvin Johnson arrived in the city Thursday night on the Prince Rupert from Ketchikan where they have been spending the summer and will spend a week here visiting with Mr. Johnson's parents, Mr. and Mrs. A. O. Johnson, Seventh Ave. E., before proceeding to Seattle where they will resume residence. They have their car with them and will drive from here to Seattle.

Advertise in The Daily News.

Announcements

All advertisements in this column will be charged for a full month at 25c a word.

Dance, Orange Hall, Terrace, every Friday. Good time for all.

Catholic Bazaar, October 3 and 4. K. of C. Hut.

Thanksgiving Supper, United Church Hall, October 18, 6:30 p.m.

Eastern Star Birthday Dance, October 19.

NURSES HONOR MRS. BRYANT

Mrs. Gordon Bryant, who leaves tonight for Prince George to make her future home, was honored yesterday afternoon by the Prince Rupert Graduate Nurses' Association, of which she was a former president, with the presentation of a handsome framed picture of Prince Rupert harbor. The presentation was made by Miss Margaret Colwell R.N., the present president of the association.

Prince Rupert In Motorists' Guide

Prince Rupert and its highway are to be included for the first time in TransCanada travelogue, Canadian travel guide with a circulation of four million copies, which is published in Toronto. A representative of the Guide was recently here obtaining data as to the possibilities of motor travel in this area. The Prince Rupert Public Relations Council, at its meeting this week, decided to invest in some advertising in the guide.

Mr. Justice J. M. Coady, who has been presiding at the fall sitting of Assize Court here, left on last night's train for Prince George to preside at the Assize court sittings at the interior town which begin Monday.

LONDON (AP) — Wing Cmdr. Douglas Bader, legless ace of the R.A.F., has been promoted to group captain and placed in command of the fighter sector at North Weald, Essex, a transport command station.

LING
THE TAILOR
We are taking cleaning and pressing and steam pressing while you wait.
PHONE 649 220 Sixth Street

Business and Professional

SERVICING, SALES, RENTING AND AMUSEMENTS GADGET REPAIRS, ETC
COOK AND DIXON'S CYCLE SHOP
(Formerly Gunn's Bicycle Shop)
214 6th Street
Open daily from 9 a.m. till 2 a.m.

Work to please everyone
No work too large or too small
H. J. LUND
Painting — Paperhanging
UNION PAINTER
Interior and Exterior Work
P.O. Box 1286 — Phone Black 823

GEORGE L. RORIE
Public Accountant, Auditor, etc.
Income Tax Returns Compiled
Besner Block Phone 387

SMITH & ELKINS LTD.
Plumbing and Heating
Engineers
Phone 174 P.O. Box 274

INTERNATIONAL
Correspondence Schools
CANADIAN, LIMITED
Montreal, Canada
B. F. LOVIN, Representative — Phone Green 974, Box 526
117 2nd Ave. W. — Opposite YMCA
PRINCE RUPERT, B.C.

65 — PHONE — 65
For your future dances try the
"SWING QUINTETTE"
The finest dance band in town
Phone 65 Taxi

PIANIST — TEACHER
with concert and radio experience will take pupils.
Phone J. FRANKY, Green 975 during business hours.

For General Construction
Houses, Verandahs Raised, Alterations, Additions, Steps Built and Repaired also Cement Foundations, Floors, Sidewalks, Driveways and Septic Tanks
Phone Green 482
Immediate attention

Studio 802 Borden St.
Phone Green 511
RHETA H. MEAD
Teacher of Pianoforte
Classes commencing October 1st
Special courses for beginners, advanced and adult pupils

HANDYMAN HOME SERVICE
Oil Burners Cleaned and Repaired
Chimney Cleaning and all Home Repairs
Ice Deliveries Saturday
Green 486 — Phone — Green 337

Open for Business
MARINE
GENERAL REPAIRS
Arc—Oxy-Acetylene Welding
First Ave. East
We repair anything

"House of Better Cleaning"
EVENSON'S IDEAL CLEANERS AND LAUNDRY
Authorized "FLEXFORM SERVICE"
Shapes Dresses Without Guesses
Waterproofing a Specialty
PHONE 858
Mail Orders — Box 99

HELEN'S BEAUTY SHOP
Permanent Waving
Beauty Culture in all its branches
206 4th Street : Phone 655

BERT'S TRANSFER and MESSENGER
Stand 101 5th East
Phone Green 955

NEW LOCATION: Green 821
1363 6th Avenue East
ESTHER STANYER
EXPERT PERMANENT WAVING AND HAIR STYLING—
Late of Hudson's Bay, Vancouver

JOHN H. BULGER
Optometrist
JOHN BULGER LTD.
Third Avenue

OWENS' HOME RADIO
Prompt diagnosis for ailing radios
PHONE RED 751

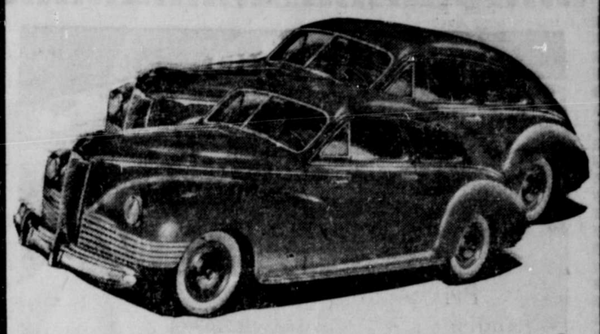

Here They Are!
2 NEW CARS
Worth $2,750 and $2,150
Given Away
Proceeds for the Charitable Work of the Municipal Chapter, I.O.D.E.
Tickets 50c Each or 3 for $1.00

USE THIS COUPON
TO MUNICIPAL CHAPTER, I.O.D.E., P.O. Box 91, Edmonton, Alberta.
Please send me ..... Tickets on the two new cars for which I enclose .....
NAME .....
ADDRESS .....

AGENTS WANTED—$6.00 Books of tickets are available to agents at $5.00 each. Send remittance with order or ask to have them sent C.O.D. Price of unsold tickets will be refunded.
SELLERS OF WINNING TICKETS GET $100 APIECE

A. MacKenzie Furniture
"A GOOD PLACE TO BUY"
FALL IS HERE — WINTER IS AROUND THE CORNER! WITH IT COLD WEATHER . . .
Our Fall Bedding Has Arrived
SPRING FILLED MATTRESSES
All sizes and grades
BEAUTYREST MATTRESSES
Also in stock. Standard price $42.50
Mail Orders Shipped At Once
Phone 775 327 Third Avenue

WE WILL PAY A FAIR
CASH PRICE
FOR YOUR USED FURNITURE
ELIO FURNITURE STORE
PRINCE RUPERT, B.C.

MUNICIPAL VOTERS' LIST

Registration of Householders and Licence Holders for the Municipal Voters' List will be accepted at the City Hall during the months of September and October.

British subjects, aged 21 years and over, who hold current trades licenses, or who have paid Poll Tax to the City of Prince Rupert for the year 1945 are entitled to register.

It is not necessary to register if you are already on the Municipal Voters' List.

H. D. THAIN, City Clerk.

RUPERT BUTCHERS
We serve you nothing but the best—Special Red Brand Beef, Choicest fresh Vegetables and Fruits
Complete line of Groceries.
OUR DELICATESSEN DEPARTMENT OPEN TILL 11:30 P.M.
Choicest Cooked Meats, Meat Pies, Roast Chickens, Fish and Chips daily. We are ready to serve you Chinese dishes—Chow Mein, Chop Suey, etc., to take out. Cooked with delicate taste and quick service.
TRY US!
Phone 21 — Third Ave. West — Next Royal Hotel

F. MURPHY
LUMBER
General Agent Ace-Tex
LUSTERITE
The modern finish for bathrooms and kitchens, in 8 colors — plain and blocked.
Pyralite-Plastic Moulds in various colors, to trim table tops, sinks, bathrooms, etc.
Three-Ply Waterproof Fir and Birch Veneers
Ruberoid Roofing
Slate-Surfaced Mineralized Roofing
Ace-Tex Hexagon Shingles and Building Papers of all kinds
Ship Lap, Common and Dimension Lumber available for house and general construction
Ace-Tex Tile Floors

KWONG SANG HING HOP KEE
CHOP SUEY HOUSE
612 7th AVE. WEST
(Next to King Tai)
All your patronage welcome
Open 5 p.m. to 2 a.m.
Outside Orders from 2 p.m. to 2 a.m.
PHONE RED 247

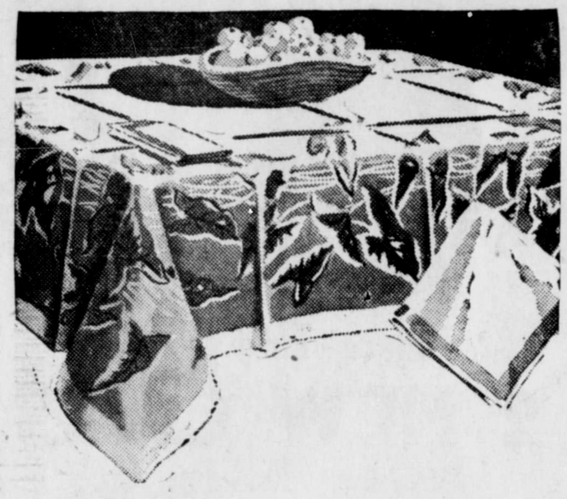

There's something Intimate
ABOUT TABLE CLOTHS

Table cloths can do so much to ease those tired, frayed nerves. See these conversation-makers in variations to "set-up" every meal.

at Wallace's of course!

BONDED ROOFERS
PRINCE RUPERT ROOFING CO.
and Sheetmetal Works
Sheetmetal work of all kinds — Air Conditioning
Tanks — Sinks — Eavestrough & Furnace Work
Prompt attention to outside orders
FREE ESTIMATES WORK GUARANTEED
Cor. 7th St. & 2nd Ave. W. P.O. Box 725 Phone Blue 964

COMMERCIAL, INDUSTRIAL and MARINE ELECTRICIANS
HOME WIRING AND REPAIRS
GOOD WIRING AND GOOD LIGHTING
Does Not Cost — It Pays
MOTT ELECTRIC (PRINCE RUPERT) LTD.
ELECTRICAL CONTRACTORS
326 Second Avenue | WESTOCK GATES — "V" BELTS | Phone Black 367
OFFICES IN VANCOUVER AND NEW WESTMINSTER

AUCTION SALES
. . . By . . .
J. H. MAIR
EVERY SATURDAY, 2 P.M.
at
Building opposite Parker's Garage
THIRD AVENUE — COW BAY
Auction rooms will be open each day for receiving goods.
Transfer must be supplied by owner. Phone Black 984. Obtain receipt from driver. No Reserves. No Advertised Goods Accepted.
SPECIAL AUCTIONS BY APPOINTMENT
J. H. MAIR

SAILINGS FOR VANCOUVER
and Way Points
Tuesday—SS Catala
Friday—SS Cardena
•
Sailings for Queen Charlotte Islands every fortnight
•
Further Information, Tickets and Reservations
FRANK J. SKINNER
Prince Rupert Agent
Third Ave. Phone 568
UNION STEAMSHIPS

THE BULKLEY MARKET
Features:
CENTRAL INTERIOR
Beef : Pork
Poultry Products
Under Most Sanitary Conditions
311 Third Ave. Phone 178

Box 1321 313 3rd Ave. W.
Expert Radio Servicing
Electrical Appliances Repaired
RUPERT RADIO & ELECTRIC
Phone 644
ELECTRICAL GOODS
Lamps — Silex — Batteries

We have expanded our business which enables us to take care of all your crating and storage requirements.
—:—
HYDE TRANSFER
PHONE 580
COAL and WOOD

Waterfront Whiffs

New Construction Practice On Small Boats Here — Salmon Fishing Is Falling Off.

Release by government wartime agencies of certain boatbuilding materials which were formerly unavailable to civilian boat builders has brought about a departure from customary construction practice which will do much to lighten the above-water weight of fishing boats. On one 36-foot troller-halibutter being built at a Cow Bay boat shop, plywood has replaced the usual fir flooring for the construction of the pilot house. In addition, the return of sheet copper to the trade has made it possible to incorporate copper pans in place of sheet lead which was generally used during the war. Both of these changes have done considerable to reduce the weight of the pilot house on the small boat.

The walls of the pilot house are of three-ply marine plywood, while the top is of five-ply. Strength of these materials is claimed by the builder to be at least 10 times as great as the fir flooring which is customarily used. The weight reduction is very great, and it is claimed that new material will make a pilot house as strong and durable at less expense and labor. The copper window pans, which catch and drain away the water which strikes the pilot house windows in wet weather weigh only about 20 percent of an equal number of pans made out of sheet lead. Whereas 100 pounds of sheet lead is required to install pans in a medium-sized pilot house, the job can be done with about 18 pounds of copper. These topside weight reductions, fishermen say, will increase the stability of small boats.

Closure of salmon trolling along the coast, exclusive of the Queen Charlotte Islands districts, became effective Friday night, concluding one of the best coho seasons in years. This means that the northern part of the mainland coast is closed to all types of salmon fishing. Areas One and Two, which remain open for trolling operations, however, are closed to all salmon net fishing. Recently, the coho catches have been falling off, fishermen report. Areas Seven, Eight and Nine which include Bella Bella, Bella Coola, Smith's and Rivers Inlets are open for gillnetting.

The Canadian boat Domino II was in port today with 9,000 pounds of black cod which was disposed of to the Prince Rupert Fishermen's Co-operative.

EAST END GYMNASTS

Enthusiastic Opening at Seal Cove School Last Night

Last evening an enthusiastic group of youngsters of public school age turned out to take part in the Recreational Council's opening night at Seal Cove School. Twenty future gymnasts took part in an hour's program of mat tumbling, springboard tumbling and box vaulting.

Spirits ran high and the gymnasium proved too small to carry out a wide variety of activities. However, it is hoped that a larger building may be obtained in which the recreational activities of the East End district may be co-ordinated. Until such time the Seal Cove School gym class will continue on Friday nights.

William Noble, chairman of the Recreational Council, Pat Forman of the Boy Scouts and S. Moore, principal of the Conrad Street School, were on hand to witness the opening.

Baseball Scores

American League
Washington 3, New York 5.
National League
Brooklyn 1-11, Philadelphia 0-5.
International League
Baltimore at Montreal, rained out.
American Association
St. Paul 3, Louisville 2.
St. Paul leads best out of seven final, one to nothing.
Pacific Coast League
Los Angeles 4, San Francisco 5.
San Diego 0, Seattle 5.
Sacramento at Portland, rained out.

TIMBER SALE X37666

Sealed tenders will be received by the Minister of Lands & Forests at Victoria, B.C., not later than 11 a.m. on Monday the 22nd day of October, 1945, for the purchase of Licence X37666, to cut 2,955,000 feet of Spruce, Hemlock and Cedar, situated near Powrivco Bay, Lyell Island, Queen Charlotte Islands Land District.

Two (2) years will be allowed for removal of timber.

Further particulars of the Chief Forester, Victoria, B.C., or District Forester, Prince Rupert, B.C.

Support this Work of Mercy
Help to make possible the Salvation Army's great work of human reclamation by giving generously of your dollars.
Space donated by
Georgetown Lumber & Box Co., Ltd.
THE SALVATION ARMY HOME FRONT APPEAL

YORK GENERAL CONSTRUCTION
Building Supplies
Free Estimates, Construction and Repairs
Windows and Frames, Doors and Frames, Cabinets, Counters
Show Cases of all description
Also Furniture Repairs
First class finishing and workmanship
Phone Green 974

J. L. CURRY
CHIROPRACTOR
If pain—Chiropractic!
If nerves—doubly so!
Smith Block Green 995

LOOKING OVER BALL LEAGUES

There was only one game in the American League yesterday but it was enough to put a virtual finish to the Washington Senators' chances of beating the league-leading Detroit Tigers out of first place. The second place Senators went down to a 5-3 defeat at the hands of the New York Yankees, dropping them a game and a half behind the idle Detroit club. The Senators have only three more games to play, all with Philadelphia.

Chicago still stands with a two game lead in the National League over the second place St. Louis Cards. Brooklyn and Philadelphia played the only games scheduled in the senior circuit yesterday and Brooklyn took them both, winning 1-0 and 11-5.

Here are today's baseball games:

American League—St. Louis at Detroit, Washington at Philadelphia, New York at Boston.

National League — Pittsburgh at Chicago, Cincinnati at St. Louis, Boston at New York, Philadelphia at Brooklyn.

GRAVESEND, Kent, Eng. (AP)—Fort House, once the home of General Gordon of Khartum, is to be demolished.

LAND REGISTRY ACT

Re: Certificate of Title No. 22752-I, to Lot 161, Queen Charlotte District, said to contain 23 acres, more or less, except a strip of land one chain in width measured from high water mark and also except Part lying South of a line being the production West of the North boundary of Block "A" of District Lot 160 to high water mark of said Lot 161.

WHEREAS satisfactory proof of loss of the above Certificate of Title issued in the name of James Barratt Gillatt has been filed in this office, notice is hereby given that I shall, at the expiration of one month from the date of the first publication hereof, issue a provisional Certificate of Title in lieu of said lost certificate, unless in the meantime valid objection be made to me in writing.

DATED at the Land Registry Office, Prince Rupert, B.C., this 31st day of August, A.D., 1945.

ANDREW THOMPSON,
Deputy Registrar of Titles.

-- Classified Advertising --

TERMS CASH

Classified Advertising is payable to the office at time of submitting copy for insertion. Please do not ask for credit.

BIRTH NOTICE

BREMNER — Born to Mr. and Mrs. William Bremner, at Kootenay Lake General Hospital, Nelson, September 21, a son, Allan James. Both mother and son are doing well.

IN MEMORIAM

HADDEN—In loving memory of our elder son and brother, F/O Wm. A. Hadden, and his Halifax crew, The "Ghost" Squadron, 428, R.C.A.F., who failed to return from the raid on Mannheim, September 23-24, 1943, and are "presumed dead."

"One crowned hour of glorious life,
Is worth an age without a name."
—Capt. and Mrs. James Hadden, and James,
Box 385, Prince Rupert, B.C.

WANTED

WANTED—A good used shotgun. 12-guage, single or double barrel. Box 141, Terrace, B.C. (tf)

WANTED — Two or three-room apartment, fully furnished, by Oct. 1. No children. Apply Box 4 Daily News. (220)

WANTED—Fir and cedar poles and piling, all lengths. Niedermeyer-Martin Co., Spalding Bldg., Portland, Zone 4, Oregon. (134)

WANTED TO RENT — Three-room furnished suite or small house. Vicinity of McBride and Third Ave. Box 5 Daily News. (221)

WANTED—Car in good condition. Phone Red 244. (221)

HELP WANTED

WANTED—First class butcher to take full charge and do his own buying. Apply National Selective Service A.M. 186. (tf)

WANTED — Female cook for family of 5. Phone 466. (221)

WANTED—Reliable and honest boys or girls who desire Daily News delivery routes may leave their names at the office as some new carriers may be required shortly. (tf)

FOR RENT

FOR RENT—Three-room apartment with complete furnishings for sale at reasonable price. Call at 619 6th Ave. West after 6 p.m. (220)

FOR RENT—I.O.D.E. Hall. Phone Black 198 for particulars. (tf)

FOR RENT—Three-room home with all conveniences, including telephone Furniture for sale. Immediate occupancy. Phone Blue 824.

FOR RENT—Room with kitchen privileges. 1910 8th Ave. East. Phone Black 495. (222)

PERSONAL

PAIN KILLER for corns. Lloyd's Corn and Collous Salve gives prompt, sure relief. 50c at Ormes Ltd.

IF YOUR FURNACE, stove or chimney need cleaning, call Home Service, phone 743. (220)

VIGORINE FOR MEN with lowered vitality, nervous debility, mental and physical exhaustion. Regain new energy and pep. Tones and invigorates the whole nervous system. 15 days' treatment, $1 box. Sold at all Drug Stores. (1t)

SCHOOLS AND COLLEGES

STENOS, TYPISTS, POSTAL CLERKS for Government war work. You can train at home. Free information, M.C.C. Civil Service Schools Ltd., Winnipeg.

MACHINERY

TO SAW better lumber more economically, use the modern and up-to-date type National Portable Sawmills, manufactured by National Machinery Company Limited, Vancouver, B.C. (tf)

STORAGE SPACE AVAILABLE
Storage — for a trunk, radio, cedar chest, piano, or the entire furnishings of your home — is convenient and inexpensive.
We own and operate the warehouse where your goods are stored.
For complete details about packing, crating, moving, storage and shipping,
PHONE 60
LINDSAY'S CARTAGE & STORAGE LTD.
Corner 2nd and Park Avenue

INCOME TAX
Returns Prepared—See
R. E. MORTIMER
324 2nd Ave. — Phone 88

FOR SALE

FOR SALE—26-foot cabin boat, good engine. Phone American Signals 354. (224)

FOR SALE — Hallicrafter Sky Challenger radio, 16 tubes, receiving and sending set with record player attached; also 35 late records. $275 complete, or best cash offer. Phone Blue 914. (221)

FOR SALE—Two National cash registers, one large electric. For particulars phone Green 407 after 6 o'clock. (221)

FOR SALE—Wine rug, 9'x12'; 2 double hot plates, etc. Phone American Signals 273. (221)

FOR SALE — McClary range, nearly new, wood and coal, $40; also wood and coal range, $20. 1900 7th Ave. East. Phone Black 482. (220)

FOR SALE—3-room house and bath, two lots. Excellent condition; semi-furnished. Phone Green 252. (221)

FOR SALE — Six-piece dinette suite, modern, red leather seats. Sacrifice. Chesterfield, suite, double bed size. Bargain. 905 10th Ave. East. (222)

FOR SALE—We buy and sell new and used furniture at the lowest possible prices. Electric gramaphone in the best condition, new one sells at $250, price now $49.50. New floor covering, assorted sizes, rugs from $6.60. Used bed and springs, $3 for the two. New pillows, regular $1.50, now 75c. Used baby carriages from $6. New fancy mirrors, all sizes, from $1.50. New hardwood chairs and dressers. Slightly used chesterfield bed with two new chairs, $95. B. C. Furniture Co., Phone 324. (tf)

FOR SALE—Piano, small modern, with bench. 212 4th St. (tf)

FOR SALE—Two bedroom suites, kitchen table and chairs, linoleum rug, Windsor chairs and table, etc. 649 Hays Cove Circle. (220)

FOR SALE—9-roomed house, six rooms upstairs, three large down. Separate entrances. Income $80 per month for upstairs suites. Some furnishings. Snap for cash. Possession October 1. 1028 2nd Ave. West. (220)

FOR SALE—32-foot boat, electric light and radio. June Bug, New Floats. (220)

FOR SALE—Cornet, completely overhauled. Like new, $85. American Signals 334. (220)

FOR SALE—Cabin on Wantage Road, hot and cold running water and shower. Immediate possession. No. 4 Wantage Road, west of pipeline. (221)

FOR SALE—Deluxe electric ironer, A1 condition. Phone Red 128 after 6. (221)

FOR SALE — Halibut fishing boat Cape Race 2nd. Apply R. B. Morgan, P.O. Box 175 (221)

FOR SALE—Boat Beverly S, 32 feet. Can be used for gill net or trolling. Phone Blue 336 (221)

FOR SALE — Partly furnished modern house, concrete basement with two rooms and shower, bath and toilet; hot air furnace. Immediate occupation. $3,000, terms. Collart & McCaffery Ltd., 3rd Avenue, opposite 3rd Street.

FOR SALE—Davenport, like new; 9x12 rug; 6x9 rug; 2 3-ft beds, springs, mattresses; living room mirror; good blackboard; 12-ft. square playpen; kitchen table and chairs; 1000-watt immersion heater; clothes rack; walnut desk. Call anytime Sunday, 1443 Pigott Ave. (1t)

FOR SALE—Motorcycle, Harley-Davidson twin. Apply Cook and Dixons Cycle Shop, 214 6th Street. (225)

FOR SALE — Medium-weight motorcycle, A1 condition. Phone Black 322 after 6 p.m. (221)

FOR SALE — Davenport and chair; kitchen table and four chairs; congoleum rug. Phone Black 489. (1t)

FOR SALE — Davenport and chair, kitchen table and chairs; double bed, complete; one end-table. Phone Red 377, 419 7th Ave. East. (225)

FOR SALE — Six-room house, partly furnished for $1000 cash. Possession Oct. 1. 1039 Hays Cove Ave. (225)

FOR SALE—Stove, with Imperial oil burner. 337 8th Ave. West. (222)

LOST AND FOUND

LOST — Lady's wrist watch, Figaro, between McRae's and 6th Street. Please leave at Daily News. (212)

LOST—Two large screw jacks between 1418 8th East and 300 Block on 4th East. Please return to Berts Transfer. Reward. (220)

ANNOUNCING . . .
CORNER SNACK BAR
—At—
TERRACE
(Mrs. Flossie Lambly)

COMING SOON
A PICTURE YOU'LL NEVER FORGET!
"A Song to Remember"
Paul Muni
Merle Oberon
Capitol
A FAMOUS PLAYERS THEATRE

Today Only! "Salome Where She Danced"
STARTS
MONDAY
People whispered about these two!

DOROTHY McGUIRE
ROBERT YOUNG
HERBERT MARSHALL
in
The Enchanted Cottage
with
MILDRED NATWICK · SPRING BYINGTON
HILLARY BROOKE · RICHARD GAINES
Produced by HARRIET PARSONS · Directed by JOHN CROMWELL
1:00
2:54
4:56
6:58
9:00
Capitol
A FAMOUS PLAYERS THEATRE
ADDED
LEON ERROL COMEDY
COLORED CARTOON

SUNDAY AT MIDNITE
DUNCAN RENALDO in "CISCO KID RETURNS"
RICHARD ARLEN in "THAT'S MY BABY"

G. R. Mutrie, *Optometrist*
OFFICES IN
HEILBRONER'S JEWELRY STORE
Complete qualified optical service.

DIBB PRINTING COMPANY
OFFICE SUPPLIES
PRINTING
BOOKBINDING
STATIONERY
BIRTHDAY AND EVERYDAY CARDS
WATERMAN'S FOUNTAIN PENS
Besner Block, 3rd Street Phone 23

TERRACE
Transfer & Taxi
Storage
WE MEET ALL TRAINS—
SERVICE TO ANY POINT IN THE DISTRICT
(H. SMITH)
P.O. Box 167 TERRACE

In Terrace . . .
— THE —
SKEENA MERCANTILE
G. McADAMS, Prop.
SELF-SERVE GROCERS
DRY GOODS - LADIES' WEAR
A Modern Dept. Store
WE WELCOME TOURISTS

TERRACE MACHINE SHOP
AND
GARAGE
W. C. Osborne V. Imhoff A. M. Williams
Expert Repairs on all makes of cars — Reconditioning Motors — Tractors — Road Equipment — Machine Work — Diesel — Acetylene and Electric Welding
BOX 202 —:— TERRACE, B.C.