PROVINCIAL LIBRARY VICTORIA B.C.

NORTHERN AND CENTRAL BRITISH COLUMBIA'S NEWSPAPER

The Daily News

VOL. XXXIV, No. 29 — PRINCE RUPERT, B.C. SATURDAY, FEBRUARY 3, 1945 — PRICE FIVE CENTS

Weather

th Coast — Moderate to winds, overcast and mild light rain. Sunday: Fresh increasing to strong dur- horning in exposed areas. ast and mild, light rain.

Tides

(Pacific Standard Time)

Sunday, February 4, 1945

High	5:49	18.2 feet
	18:15	15.8 feet
Low	12:15	8.4 feet

Air Blow On Doomed Berlin

Highlights Of WAR NEWS and Daily Happenings

lin and Stettin in Danger

MOSCOW—Russian artillery has opened up on the German n of Kuestrin, forty miles northeast of Berlin. According the German radio, the Russians made a crossing of the Oder Kuestrin but the bridgehead was wiped out. Other Berlin orts say that Soviet columns have reached the Oder at new nts only 38 miles from Berlin in the Frankfurt area. Of- ial communiques from Moscow disclose that the Russians e definitely known to have pushed ahead to within 51 miles Berlin. Soviet troops have advanced since the communique s issued but how much of an advance cannot be said with y degree of certainty. One thing is sure—Berlin, and its rt of Stettin on the Baltic are in grave danger today. Mos- w declares that Russian troops are just a little more than ven miles from Stettin. Capture of the big port would be tremendous blow to the German war effort.

cing For Manila

MacARTHUR'S HEADQUARTERS — American forces on zon continue to make rapid progress in their drive towards nila. According to one war correspondent it is now a race see which American column will be the first to enter the pital of the Philippines. Japanese resistance has been sur- singly ineffective and there is absolutely no sign as yet that e enemy intends to put up a stand before Manila.

clare Berlin Open City

LONDON—An unidentified radio station said today that re are rumors in Berlin that the Nazi High Command in- ds to declare the German capital an open city. The broad- st was heard by the Associated Press Listening Post but its gin could not be traced. As recorded in London, the broad- st said, "rumors are sweeping Berlin that the German High mmand intends to declare Berlin an open city but German my circles say there is no truth in it."

estern Front Livens Up

PARIS—American troops are hitting the Germans today the thick Siegfried Line defences in the Monschau area. ont line reports say the Germans and Americans are en- ged in the heaviest fighting on the western front since the ight of the Ardennes break-through. Near the extreme uthern end of the front, American and French troops are ving the last Germans from the city of Colmar in south- n Alsace. British and Canadian troops at the northern end the line have sent out patrols in force across the Maas River rtheast of Breda and southeast of Nijmegen.

rlin Being Bombed Today

LONDON—More than 1200 Briti h and Canadian bombers ashed rail and other communications last night at Wies- den and Karlsruhe. In addition to hitting the two Rhine lley cities, the British and Canadian raiders bombed a syn- etic oil plant at Wanne-Eickel in the Dortmund region. rlin apparently was given a night's rest after the heaviest A.F. Mosquito raids of the war Thursday night. The Ger- n radio declares that waves of Allied bombers are hitting rlin today. It was announced earlier that a huge force of lied bombers was heading for the German capital for what ight prove to be one of the heaviest aerial blows at Berlin months.

deral Election—

OGRESSIVE-CONSERVATIVES NAME AJ. J. T. HARVEY AS CANDIDATE

Major J. T. Harvey, Prince Rupert lawyer-soldier w overseas on the western front, won by acclama- n the nomination to stand as federal candidate for Progressive-Conservative party in Skeena con- uency at a party nominating convention held in I.O.D.E. Hall last night.

partner in the law firm of wn and Harvey, Major Har- was president of the district gressive-Conservative Associ- n before joining the army y in the war. His name was sented by Dr. R. G. Large, sident of the Prince Rupert gressive Conservative Associa- and nominations closed with other names being put for- d.

My opinion is that we would far before we find a better n in this constituency," Dr. ge declared as the 25 delegates plauded the choice.

Only delegate from the district side Prince Rupert was A. M. rvey of Ocean Falls—not a lative of the candidate— who s acclaimed first vice-presi- t of the district association an election of officers later in meeting.

Present at the meeting was m Applegath of Vancouver, B. C. organizer for the federal campaign. He outlined the pro- ess of Progressive Conservative groundwork in the province, and ored the Liberal party's man- wer policy and the "out" and out socialism" of the C.C.F.

John Bracken, the party lead- er, was described by Mr. Apple- rth as "a man who likes to get touch with the man in the eet and the farmer—a man o is willing to make good the rd "progressive" in our party me, who puts human welfare t, and will give this country y good government.

Some people say that Mr. acken lacks color. I will say t there is one color that he s lack but he has all the other ors that go to make good dership."

Canada's manpower situation is deplorable enough to make Canadians blush. It is so because Mr. Mackenzie King looks at Quebec as the treasure chest which he must unlock to get more votes.

"I admire Harold Winch because he is at least honest enough to tell his supporters what his party stands for—out and out socialism."

Mr. Applegarth reiteriated John Bracken's stand on the Japanese question in B.C., declaring that the party would have the 100-mile coast exclusion zone extended to include all of B.C.

He hinted at the probability of a Progressive Conservative dark horse of considerable merit entering the race when he said:

"Before long you will hear one name that will be well received not only in this province but throughout the Dominion."

A four man executive of the district party association was elected by acclamation:

President, W. R. MacAfee.

First Vice-President, A. M. Harvey, Ocean Falls.

Second Vice-President, W. J. O'Neill, Smithers.

Secretary, D. G. Stevenson.

John Bracken was acclaimed Honorary President.

Following the elections Mr. McAfee took over the chairmanship from J. H. Thompson, former president and Mr. Stevenson replaced W. R. Love, former secretary.

Mr. Harvey of Ocean Falls addressed the meeting briefly.

Delegates present were:

Norman Moorehouse, Dr. C. H. Hankinson, G. L. Rorie, B. R. Dodds, Dr. R. G. Large, M. C. Brydges, D. C. Stevenson, James Bremner, G. J. Dawes, R. O. Franks, John Bulger, T. W. Falconer, Crawford Moore, H. R. Love, Percy Cameron, Alex MacKenzie, Jack Bulger, Mrs. D. G. Borland, Mrs. John Bremner, Mrs. D. C. Stuart, W. R. McAfee, J. H. Thompson, D. C. Stuart, W. R. Love, A. M. Harvey (Ocean Falls)

Confe e Unde y

Nothing Offici ever, About Church ro evelt-Stalin Meet

LONDON, Feb. 3 (CP)—There are a lot of rumors floating around about the "Big Three' conference. But they're all rumors, and nothing else. However, it is believed that a meeting now is underway among Prinme Minister Churchill, President Roosevelt and Premier Stalin.

Berlin newspapers have given prominence to a propaganda article which says the Allies are about to offer Germany what it calls a new set of "Wilson's Fourten Points in a more palatable form."

MIDLANDS OVERSEAS

Ontario Regiment, Formerly Stationed at Prince Rupert, on Other Side Now

The Midland Regiment, for some years stationed here, has arrived overseaes, according to a news-page story in Tuesday's Port Hope Guide. Originally recruited from Ontario, the Midlands still include a number of the original officers and men, including Major Parker Niles of Cobourg, and Major John Leuty, Major P. J. Bigelow and Captain Frank G. Long of Port Hope.

A large percentage of the original personnel of the Midlands have proceeded overseas from time to time during the past few years in drafts to other units, so that the Midlands now includes soldiers from many parts of Canada besides Ontario.

SPECULATION IN GERMANY

Thinks Allies Will Modify Demand Unconditional Surrender

LONDON, Feb. 3 (CP)—The German radio continues to speculate over the coming conference among Allied leaders. It says that Prime Minister Churchill, President Roosevelt and Premier Stalin intend to modify their demand for unconditional surrender.

An enemy broadcast yesterday insisted that no one in Germany would fall for what it called "this planned manoeuvre."

Manila on Sunday?

GEN. MacARTHUR'S HEADQUARTERS, Feb. 3 — United States troops have reached a point two miles from Manila and General MacArthur, from 18 miles away, said the city might be entered tomorrow. The head of the Japanese puppet government in Manila has left for Tokyo where he has said that "the conflagration will come soon to the very gates of the Japanese Empire."

Bracken Is Challenged

Incident of Throwing Weapons Overboard from Troopship Brought Up

OWEN SOUND, Ont., Feb. 3 (CP)—Defence Minister McNaughton has challenged John Bracken, the Progressive - Conservative party leader, to prove his statement that Home Defence troops threw their rifles and ammunition overboard while enroute overseaes. Winding up his campaign as government candidate in Monday's Grey North by-election, General McNaughton said he intends to see that Bracken does substantiate his statement, or, in the words of the defence minister, "pay the penalty."

There was one case, said Gen. McNaughton, of a man having board but there were no other incidents reported by officers who had made an investigation.

Mr. Bracken says the defence minister's statement is an attempt to confuse the public. In a prepared statement, Mr. Bracken asked General McNaughton to say frankly whether the draftees arrived in Britain with all their weapons and, if not, why not.

NEW ALLIED OFFENSIVE

WASHINGTON — Assistant Secretary of War said today that the Germans could hope for no respite from the Allies but they could expect that a great new offensive would soon be commenced against them.

CASUALTIES CLASSIFIED

Army Has Now Suffered Most Heavily, According to Official Announcement

OTTAWA, Feb. 3 (CP) — Since June 1, five days before D-Day, there were 47,458 casualties in the three Canadian armed services, according to an official announcement. These casualties were as follows:

Army, 42,793.
Air Force, 4,049.
Navy, 616.

Total casualties for the whole war period ending December 31 amounting to 84,808 were divided as follows:

Navy—1,468 dead, 250 wounded, 347 missing, prisoner or interned.

Army — 17,601 dead, 40,235 wounded, 6,716 missing or prisoner.

Air Force— 11,905 dead, 1,055 wounded, 5,231 missing or prisoner.

NEW HEAD OF AIR LINES

W. F. English Appointed to Succeed O. T. Larson As Vice-President

MONTREAL, Feb. 3 — W. F. English has been appointed vice-president in charge of operation, TransCanada Air Lines, according to an announcement made today by H. J. Symington, C.M.G., K.C., president of the Airline. Mr. English, who has been assistant vice - president since October 1941, succeeds O. T. Larson who is rejoining the United Air Lines in Chicago after serving T.C.A. since 1937.

William David Fraser English was born in Toronto in 1891 and attended public and high school in that city. He joined the staff of the Canadian Northern Railway, now part of the Canadian National system, in the vice-president's office in 1903.

PACIFIC GREAT EASTERN OFFERED BY B.C. TO TWO MAJOR RAILWAYS

VICTORIA, Feb. 3 (CP)—Premier John Hart announces that the provincially-owned Pacific Great Eastern Railway has been offered to the Canadian National and Canadian Pacific Railways for joint purchase and operation.

When he goes East after the Legislature, Mr. Hart intends to reopen negotiations with the two railways to take over and extend the Pacific Great Eastern from Quesnel to Prince George and into the Peace River.

Bulletins

COMMISSION COMING

Sitting as a provincial commission on the subject of educational finance, Dr. M. A. Cameron of the University of British Columbia will be in Prince Rupert February 14, it was learned at the City Hall today.

FRENCH OBJECTION

PARIS — A semi-official French government spokesman says his country would be opposed to any four-power control of the Rhineland after the war. The French objection is based on the belief that a dispersed authority is a weak one.

CALLS FRANCO "GANGSTER"

LONDON — Britain's leading tabloid, the London Daily Mirror, has lashed out at General Franco, the Spanish dictator, in an extremely blunt editorial today. The Daily Mirror refers to the Spanish leader as "The gangster at large" and "the Foo Franco who wants to muscle in on the peace." The editorial warns that if Franco's regime survives then Fascism still breathes and may again sweep across Europe.

INVESTIGATE DISASTER

TORONTO—A thorough government investigation has been ordered into the disaster yesterday when 16 men lost their lives as a result of a double-decker mine cage snapping its cable in a shaft of the Paymaster mine at Timmins, Ontario. The cage plunged 1500 feet from the 1000-foot level to the bottom of the shaft.

CHURCHILL AT GIBRALTAR

LA LINEA—Spanish workers returning to the town of La Linea from Gibraltar, brought rumors that Prime Minister Churchill arrived at Gibraltar by plane Wednesday night. This report is without official confirmation.

McNAUGHTON'S STATEMENT

OWEN SOUND, Ont. — Defence Minister McNaughton has issued a statement denying Mr. Bracken's last claim that overseas army reinforcements are inadequate. The General's statement says his own reports on reinforcements are as accurate and correct as highly experienced and responsible officers can make them.

FINNISH POLITICS

STOCKHOLM—Premier Juho K. Paasikivi of Finland has recommended that all members of the Finnish parliament who share responsibility for the war with Russia withdraw as candidates for re-election. Paasikivi said his proposals were necessary to strengthen relations with the Soviet Union.

Capital of Reich is Being Menaced by Land and Air

Even Propaganda Agencies Being Demoralized As Crisis Looms

LONDON, Feb. 3 (CP)—More than one thousand American heavy bombers dropped nearly 3,000 tons of bombs on Berlin today in the greatest air blow yet struck at the capital which is now teeming with refugees. The record daylight attack was aimed direct at military and communications targets in the centre of the city which is menaced by Soviet armies which the Germans say are only forty miles away.

More than 400 bombers, staging a diversionary attack that confused Berlin's defenders, pounded a synthetic oil plant and railway yards on the outskirts of Magdeburg, 65 miles southwest of Berlin.

A regular German High Command communique was delayed more than an hour. Propaganda agencies seemed demoralized.

Eastern Front—

Battling On The Oder

Berlin Claims Russians Being Checked Everywhere Except in East Prussia

LONDON, Feb. 3—Moscow reports that Marshal Zhukov's First White Russian Army is 51 miles from Berlin while the Germans place the distance at 38 miles. There was an advance of nine miles by the Soviet forces yesterday.

The Berlin radio said that the Russians had brought up strong forces along the Oder on both sides of Frankfurt—above and below—and assaults to reduce Kustrin—16 miles off—were under way. Street fighting was reported under way in Frankfurt. The Russians, the radio said, had made one attempt to storm across the Oder in the onslaught toward Berlin. Other Berlin reports indicated that the Soviet patrols might already have crossed.

An official German communique, omitting mention of the Oder sector, said the Russians everywhere else except East Prussia had been checked after hard fighting.

Moscow dispatches said the Russians ran into thick mine fields and a hard shell of German armor along the front threatening Berlin.

Unofficial military intelligence at Paris expressed the opinion that the ability of the Russians to get supplies into the battle line rather than German defence may decide whether the present Russian offensive carries across the Oder river and over the last 40 miles to Berlin.

In the north the Russians have now reached a point only 22 miles from the great German Baltic port of Stettin.

CANUCKS GOT FIRST

Among the planes destroyed by Canadians in October 1944 was a ME-262, a jet-propelled aircraft. This was the first of its kind to be downed by R.A.F. or R.C.A.F. pilots.

RUSS ADVANCE MAY HAVE FREED WAR PRISONER

The lightning advance of the Russian armies across eastern Germany contains material for great hope for two Prince Rupert people. They are Miss Ilene Capar and her sister, Mrs. Charles Klein, of 21 Eighth avenue east, whose brother, Flight Sgt. Norman Capar has been a prisoner-of-war in Stalag Luft 7, near Breslau, since last September.

Although they have received no definite information, Miss Capar and Mrs. Klein hope that their brother may be among those Allied prisoners taken by the Russians when the Germans retreated hastily.

"We don't know, but we cannot help hoping that he may have been among those who escaped the camp, or have been freed by the Russians," Miss Capar said. "The camp has been taken by the Russians, according to press reports, and we hope that the Germans did not have time to move the prisoners."

Flt.-Sgt. Capar, 22, was bomb aimer on an R.A.F. plane which was shot down over Germany last September. In letters to his sisters he said that he believed himself to be the only survivor of the aircraft. His home is at Winnipeg.

Local Temperature

Maximum	47
Minimum	37

Appeals To German People To Stand Firm

HINT OF MORE SHIPBUILDING RECEIVED HERE

A gleam of hope that shipbuilding in Prince Rupert may not become a wartime industrial casualty was extended Friday to Mayor H. M. Daggett, chairman of the citizens' committee created to keep the local shipyard in full operation. It came in the form of a reply to a message sent by the committee to Hon. C. D. Howe, minister of Munitions and Supply, urging that he take steps to assist "continuation of employment at the dry dock and maintainance of the plant at its present state of efficiency."

Fifteen Enrolled In Home Nursing Class

There have been 15 enrolments for the home nursing classes to be conducted under the auspices of the local branch of the Canadian Red Cross Society, this being a satisfactory token of interest. The classes are being organized by Mrs. O. L. Murray and Mrs. Calvin Lewis who will be the instructors.

SUDDEN DEATH OF MISSIONARY

Rev. B. Shearman, for many years a well known Anlican missionary teacher in Indian settlements on the coast and in the interior, collapsed and died suddenly in the lobby of the Savoy Hotel shortly after 9 oclock last night. He had been suffering from a heart ailment for years.

GENERALS IN SESSION

PARIS—General Eisenhower and his chief aides conferred here with Lieut. General Bradley.

"Enemy is Knocking at Door" Keep Heads Cool

Panic Is Increasing In Many Sections of Reich — Anti-Hitler Movement

LONDON, Feb. 3 (CP)—The German press and radio sounded the theme of "Remember 1918" in appeals today to the Germans to stand firm against battle front setbacks and any Allied calls for surrender. "The enemy is knocking at the door. No one should lose his head when tanks appear" said one broadcast.

Dispatches from neutral capitals and Allied broadcasts said anti-Hitler posters and slogans were appearing on walls in large German cities.

Moscow radio said there is no doubt panic reigns in many sections of Germany.

ISOLATED 53 DAYS

ROSSLARE, Eire, (CP)—Isolated for 53 days, Keeper P. Crowley and Keeper E. Kickey have been taken off the Tuskar Rock lighthouse, five miles off the Wexford coast.

PINCERS ON MANILA

MacARTHUR'S HEADQUARTERS — Events are moving fast today on Luzon Island in the Philippines. American Eighth Army invasion troops have fashioned a pincers on Manila by landing on the Batangas Province coast sixty-seven miles southwest of the capital. At the same time, Sixth Army spearheads are driving down from the north only twenty miles from Manila.

TODAY'S STOCKS

Courtesy S. D. Johnston Co. Ltd.

VANCOUVER	
Bralorne	16.80
B. R. Con.	.19½
Cariboo Gold Quartz	2.05
Hedley Mascot	.94
Minto	.09
Pioneer	5.45
Premier Gold	1.83
Privateer	.43
Reeves McDonald	.22
Reno	.06
Salmon Gold	.12
Sheep Creek	1.20
Whitewater	.03¾
TORONTO	
Beattie	1.80
Central Patricia	2.38
Consolidated Smelters	52.00
Giant Yellowknife	9.75
Hardrock	.85
Kerr Addison	12.25
Little Long Lac	1.48
Madsen Red Lake	2.44
McLeod Cockshutt	2.80
McKenzie Red Lake	1.58
Moneta	.99
Pickle Crow	3.15
Preston East Dome	2.84
San Antonio	4.70
Sherrit Gordon	.76
Steep Rock	2.82
Queenston	1.36

DESERTERS IN LUXURY

Missing H.D.'s Said to Be in City of Seattle

VANCOUVER, Wash., Feb. 3 (CP)—A report in a Seattle, Washington, newspaper, the Post-Intelligencer this morning, says an undetermined number of Canadian Army deserters are living in Seattle and neighboring American cities. The report speaks of the deserters as living in luxury as guests of citizens of the west coast city.

WANTED

Men for fish floor and freezer work.

Apply at Plant of

Canadian Fish & Cold Storage Company

Seal Cove

The Daily News . . .

Daily Edition: Saturday, February 3, 1945

Published every afternoon except Sunday by Prince Rupert Daily News Limited, Third Avenue, Prince Rupert, British Columbia

G. A. HUNTER, Managing Editor.

SUBSCRIPTION RATES:

By City Carrier, per week	.15
Per Month	.65
—Per Year	$7.00
By Mail, per month	.40
—Per Year	$4.00

MEMBER A.B.C.

UNION LABEL PRINCE RUPERT

Must Still Fight for Victory . . .

While it might be reasonably assumed that the collapse of Nazi Germany may come any day now in view of the serious military position of the Reich with the Russians moving in from the east so far almost unchecked and the western allies undoubtedly preparing to open a major offensive when the physchological moment appears to have arrived, it might be well to remind ourselves of a definite possibility that the Nazis themselves might have a last minute surprise in store. The war, of course, is nearing victory for our forces but there may well have to be some hard and vicious fighting yet as the enemy at bay puts up his death struggle.

For Adolf Hitler and his cohorts it must needs be a battle to the last against the defeat which necessarily means personal doom in a simple physical way. How long the Germans will continue to uphold and fight for Hitler remains to be seen but that they will turn upon him sooner or later is elementarily logical. Meantime, as long as he is able to retain any measure of control, the war will go on.

Any danger of our defeat has, of course, been long since removed. We are now engaged in the final and important effort of clinching the victory as rapidly as possible.

Interest In North Grey . . .

Never has a federal by-election commanded more general attention than that which culminates in Grey North on Monday next. 'It has been a battle of the giants as far as the political leaders are concerned since the national leaders of both Progressive-Conservative and C.C.F. parties have campaigned the riding personally and Prime Minister Mackenzie King has sent special messages to the voters there. The riding has not suffered from lack of blandishments and assurances.

The government has chosen to make a testing ground of the riding. Should General McNaughton be defeated, no matter how special the circumstances of that defeat may have been, it would be a serious blow to the prestige of the government. And the government, there is no denying the fact, has a real fight on its hands for strong cases have been put up against it.

The candidates opposed to General McNaughton have certain advantages. The Conservative candidate, Garfield Case, enjoys a high measure of personal esteem and is the only bonafide resident of the riding. Air Vice-Marshal Earl Godfrey is a nationally known figure through his long and good service with the Royal Canadian Air Force. That will be an advantage for him.

The political eyes of the Dominion are indeed centred on the riding bordering the shores of Lake Huron where anything may happen next Monday.

The Conservative Choice . . .

Popular local young professional man and officer in this war since the outset, serving overseas for the past few years, Major James T. Harvey has been nominated Progressive-Conservativec andidate for Skeena in the forthcoming federal election. He enters the contest enjoying the esteem and respect of many friends and his party may consider itself fortunate in having obtained a candidate of his standing and personality. For years he has been a bonafide resident of the riding which he seeks to represent at Ottawa. His business and all his interests are here. He is the type of candidate which any party might consider itself fortunate to have and, if the people decide by their votes when the election comes that the party and policies which he represents are acceptable and to their best interests, Skeena would not suffer, we are sure, through the representation he would give at Ottawa.

Maintaining Local Highway . . .

An interesting announcement was made at the annual meeting of the Terrace Board of Trade this week by Edward Gurney, chief highway engineer, who stated that the federal department of mines and natural resources will maintain and keep the new Prince Rupert Highway in a first class condition. We hope that this will be a continuous policy to be carried on not only for the duration of the war but permanently afterwards. After all, the local highway was conceived and born as a national project and, war or no war, might well be regarded as such for all time. Certainly, it would appear to be in a category more than a mere provincial road.

Newspaper Talk . . .

Perhaps you are one of those who has heard the remark "Oh, that is only newspaper talk," in regard to some incident or occurrence being discussed in a group or gathering. What those, who utter such remarks, fail to understand is that newspapers in the main make an earnest effort to present a true picture of day to day events to the best of their ability.

We have found that newspapers contain a fund of reliable information far in excess of the cost of the public. While the charge is often made that newspapers tend to exaggerate, most like the Dominion-wide news gathering agency, Canadian Press, tend to be conservative in the extreme.

For those who take the trouble to check closely newspapers are the mirror of the community in which they are located. While the news they contain may seem of only passing interest, they in fact record for all time in tangible form events that consitute the current history of the community.

THIS AND THAT

"There's Nobody Home."

CHATHAM BAND HAS BANQUET OF FAREWELL

Members of the H. M. C. S. Chatham band held a farewell banquet in the Commodore Cafe last night in honor of six of their number who are leaving Prince Rupert.

Five of the six, Tom Roe, George Dutton and George Ariss, all of Toronto, Albert Darch of Bowmanville, Ont., and Readman George, of Neepana, Man., are leaving for sea duty.

Ernest Saunders of Toronto, having transferred to the seaman branch, is going east for training.

A committee consisting of Bandsmen Long, MacKay and Peebles was in charge of the arrangements. Chief Petty Officer Noakes, leader of the band, acted as toastmaster.

CFPR Radio Dial
1240 Kilocycles

(Subject to change)

SATURDAY—P.M.

4:00—Words With Music
4:15—G.I. Jive
4:30—Jack Carson
5:00—Dinah Shore
5:30—Pete Wombach
5:45—At Ease
6:00—N.H.L. Hockey
7:30—Organ Music
8:00—Producers Workshop
8:30—Jubilee
9:00—National Barn Dance
9:30—Kate Smith
10:00—CBC News
10:15—Dal Richards' Orchestra
10:30—Saturday Night Seranade
11:00—Silent

SUNDAY—A.M.

10:00—Music for Sunday
10:30—Sammy Kaye
11:03—New York Philharmonic Orchestra

P.M.

12:00—Music We Love
12:30—CBC News
12:45—Hymns From Home
1:00—Andre Kostelanetz
1:30—It Pays to be Ignorant
2:00—NBC Symphony
3:00—James Melton
3:30—Family Hour
4:00—Duffy's Tavern
4:30—Village Store
5:00—Charlie McCarthy
5:30—Hour of Charm
6:00—Jack Benny
6:30—USO Program
7:00—CBC News
7:15—L. W. Brockington
7:30—Bach Cantata
8:00—The Choristers
8:30—Chamber Music
9:00—Command Performance
9:30—Vesper Hour
10:00—CBC News
10:15—Canadian Yarns
10:30—Silent

MONDAY—A.M.

7:30—Musical Clock
8:00—CBC News
8:15—Front Line Family
8:30—Morning Concert
9:00—BBC News
9:15—Morning Devotions
9:30—Recorded
10:00—Mirror for Women
10:15—Johnny Mercer
10:30—Roundup Time
10:45—Showtime
11:00—Scandinavian Melodies
11:15—Studio Scrapbook
11:33—Message Period
11:35—Weather Forecast,
11:45—Raymond Scott

P.M.

12:00—Xavier Cugat
12:30—CBC News
12:45—Matinee Memories
2:00—Silent

IN THE SUPREME COURT OF BRITISH COLUMBIA IN PROBATE and IN THE MATTER OF THE "ADMINISTRATION ACT" IN THE MATTER OF WILLIAM HAWTHORN, DECEASED, INTESTATE

TAKE NOTICE that by order of His Honor W. E. Fisher, made on the 23rd day of January, A.D. 1945, I was appointed Administrator of the estate of William Hawthorn, deceased, and all parties having claims against the said Estate are hereby required to furnish same, properly verified, to me on or before the 28th day of February, A.D. 1945, and all parties indebted to the Estate are required to pay the amount of their indebtedness to me forthwith.

DATED at Prince Rupert, B.C., this 24th day of January, A.D. 1945.

NORMAN A. WATT,
Administrator of the Estate of William Hawthorn.

FISH LIVERS ARE PRIZED

RNRRA Now Taking Valuable Vita. in Oils Derived from Once Despised Dogfish

Valuable vitamin oils from the liver of the once despised dogfish, the small shark that infests waters off this part of the coast, are now being supplied to UNRRA for delivery to the liberated countries for the use of people who have long suffered hardship and starvation under Nazi persecution. Canada has agreed to send 100,000 gallons and already 21,000 gallons has been shipped. Most of Canada's vitamin oils have been going to Great Britain and the United States as well as Greece.

Fish liver oils, rich in vitamins A and D, have been one of Canada's major contributions since the beginning of the war. When Denmark was invaded, Britain's normal butter supply was cut off and had to be replacel with vitamin fortified margarine. In addition, the fact that cod liver oil could no longer be imported from Norway, which Germany seized soon after Denmark, put a premium on Canadian vitamin oils.

This led to redoubled research, and valuable livers were discovered among fish that only a few years before were considered not worth saving.

"BARBARY COAST GENT" AT CAPITOL

Wallace Beery and Binnie Barnes Having Leading Character Parts

An exciting film of the old Barbary Coast and Nevada goldfield days, "Barbary Coast Gent," with Wallace Beery in the title role and Binnie Barnes taking the feminine lead, comes to the screen of the Capitol Theatre next Monday and Tuesday.

Beery is a bunco artist on the Barbary Coast with whom Binnie Barnes, owner of a gambling house, is in love. Mixed up in a shooting, Beery is run out of town. On the train to Nevada he meets a financier and, arriving at his destination, lets the townsfolk think he too is a financier. He sells mining stock to the citizens but the money is stolen before it can be invested in the mine. Beery starts robbing stage coaches to recoup the money for the mine which finally proves to be a rich strike. There is a dramatic ending.

Frances Rafferty and Bruce Kellogg provide the young romantic interest and other leading members of the cast are John Carradine, Ray Collins, Donald Meek, Noah Beery sr. and Chill Wills.

Bottles were used for the first time in England during the 18th century for the purpose of maturing wine.

IN THE SUPREME COURT OF BRITISH COLUMBIA IN THE MATTER OF THE "ADMINISTRATION ACT" and IN THE MATTER OF THE ESTATE OF WILLIAM KIZAK, DECEASED INTESTATE

TAKE NOTICE that by Order of His Honour Judge Fisher, local Judge of the Supreme Court of British Columbia, I was on the 2nd day of February, A.D. 1945, appointed Administrator of the Estate of William Kizak, who died on the 23rd day of January, 1945. All persons indebted to the said estate are required to pay the amount of their indebtedness to me forthwith and all persons having claims against the said state are required to file them with me properly verified on or before the 10th day of March, 1945, failing which distribution will be made having regard only to such claims of which I shall have been notified.

DATED at Prince Rupert, B.C., this 2nd day of February, A.D. 1945.

NORMAN A. WATT,
Official Administrator,
Prince Rupert, B.C.

Waterfront Whiffs

New Refrigerator Scow Docks Here to Load Frozen Fish—Pity the Poor Herring

A floating refrigerator scow, the only craft of its kind operating on the B.C. coast, is moored at B.C. Packers wharf loading frozen fish for transit to Vancouver. Owned by B.C. Packers, the scow has a capacity of 250,000 pounds. It arrived here under tow by the packer M.H. on Wednesday and is expected to return south shortly. Loaders were busy Friday stacking frozen fish into the floating refrigerator, piling the ice-glazed carcasses in the same manner one piles cordwood. The cargo includes salmon, halibut, ling cod and red snappers. Built last year on experimental basis, the scow embodies economy of space in its design. The cold chamber is about 30 by 60, and the freezing unit is at one end, taking up a space about six feet long and the width of the scow.

Charles McKinley, formerly third officer of the steamer Prince George, has left that position and is now third officer on the Park Steamship company's deepsea freighter Montebello Park. The position on the George is now filled by Harry Wright, formerly third officer on the coastwise freighter Amur. Sydney Free, who was formerly second assistant purser on the Prince George has been transferred to the dock freight office at Vancouver and his position has been taken by Charles Holt, who has been the ship's wireless operator. Hedley Randall, wireless operator on the Amur, is now on the Prince George.

The herring, whose present downcoast habitat is the mecca of innumerable seine boats and packers, has a tough life. Aside from the fact that his carcass metaphorically suffers the indignity of being dragged across the paths of politicians, he is the victim of just about every other creature who comes in contact with him. He is wolfed by larger fish who attack him from the deep. He is gobbled by sea gulls who pounce on him from the air. And he is scooped from the sea in nets and consigned to a variety of awkward destinations. He is put in cans. The picture of a free-roving creature of the seven seas ending its days in the confines of a tin can is a bit suffocating. The herring must find it so. Sometimes his destiny achieves a bit more interest. A herring with a touch of imagination ought to take pride in knowing that ultimately he will find favor with the human race by being in a pickled state. In that he has achieved the advantage over most humans who, when they reach the same condition find themselves the subject of the raised eyebrow. Also he is shovelled into reduction vats and boiled for the oil his silver body contains, while at the same time his brothers repose frozen in refrigerators to be used as bait to lure greedy halibut onto long line fishing gear. Once a year through some instinctive process, herring gather from their isolated occupations and collect in great schools in coastal waters for the business of spawning. It is then that they really receive punishment. Seine nets scoop them from the sea by the hundreds of tons. Larger fish congregate around the schools and grow fat. One purse seiner alone pulled in 500 tons in one set off Vancouver Island. It contained an estimated 3,000,000 fish. But against all these depredations the herring has one unbeatable defence—he knows how to reproduce—in quantity.

The packer Dominion I arrived here Friday to unload about ... of a 120 ton cargo of herring for freezing after pedositing part at the Nelson Bros. cannery at Port Edward. She unloaded at the B.C. Packers wharf here.

FIND IT with a Want Ad! Sell it with a Want Ad! Buy it with a Want Ad! Daily News classified section gets results.

SMITHERS BOY IN WAR ACTION

SMITHERS, Feb. 3—In a recent issue of "The Maple Leaf," which is a Canadian soldiers' paper printed overseaes, is carried an account of a raid by a party of Canadians from the South Saskatchewan Regiment on a German strong point. The party killed a number of Germans and brought back some prisoners. Among those mentioned as being in the Canadian party was Sergeant Guy Ludgate, son of Mr. and Mrs. Herb Ludgate of Smithers.

Guy Ludgate was one of the well known young athletes of Smithers, being a star hockey and baseball players. He was attending school in Saskatchewan when he joined the army and visited his home on embarkation leave last fall prior to going overseaes.

He has been with his regiment in France since D-Day.

ANCIENT IRISH TITLES

DUBLIN, (CP)—The genealogical office at Dublin Castle has issued its first list of names of present holders of ancient Irish titles and heads of their clans.

NOTICE TO MUNICIPALITIES

EMERGENCY SHELTER REGULATIONS

(Order-in-Council P.C. 9439, December 19, 1944)

Any municipality choosing to make representations for the appointment of an Administrator under these regulations must do so to the Chairman of the Wartime Prices and Trade Board not later than February 15, 1945.

THE WARTIME PRICES AND TRADE BOARD

ES-3N

SAILINGS FOR VANCOUVER and Way Points

Tuesday—SS Catala
Friday—SS Cardena

Sailings for Queen Charlotte Islands every ten days.

Further Information, Tickets and Reservations

FRANK J. SKINNER
Prince Rupert Agent
Third Ave. Phone

UNION STEAMSHIPS

MEN'S RUBBERS & RUBBER BOOTS

New Supply

Men's Solid Leather Work Oxfords

Oil Tanned Work Romeos

SISMAN'S SCAMPERS

Child's, Youth's, Boys' and Men's

Family Shoe Store Limited

"HOME OF HART SHOES FOR MEN"

Genuine Ford Parts
Firestone and Gutta Percha Tires
Imperial Oil Products
Wrecking Service

S. E. PARKER LIMITED
FORD DEALERS

PHONE 83 —:— 170 E. 3rd AVE.

GREEN SPOT
TAXI 65 TAXI

J. L. CURRY
CHIROPRACTOR
Smith Block Green
If pain—Chiropractic!
If nerves—doubly so!

BARR & ANDERSON LIMITED

Plumbing and Heating
Automatic Sprinkling and
Coal Stokers

Corner 2nd Ave. and 4th St.
Phone Red 389 P.O. Box 1294

1 Stove, slightly used, 6 holes	$40.00
16 Mattresses, all cotton	$12.50
1 Gurney Range, enamel	$65,00
9 Easy Chairs, all springs	$20.75
12 Couches, special	$12.50
1-5 Electric Motor, high speed, in perfect condition at a Bargain Price.	
2 Chesterfield Beds at	$69.00 to $75.00

B.C. FURNITURE
Phone Black 324

IF YOU'RE LOOKING FOR ECONOMY...

. . . here's the place to find it. For our prices are always right. Come in for your needs and browse around, for personal or household articles.

You'll enjoy shopping at the

THE VARIETY STORE

"Where Your Dimes Are Little Dollars"

Valentine Cards

Your Sweetheart, Relatives and Friends
Just Arrived, ranging from .. 5c to 25c

ENTINE'S DAY WEDNESDAY, FEB. 14

ibb Printing Company
R BLOCK THIRD AVENUE

. MacKenzie Furniture Limited
"A GOOD PLACE TO BUY"

TY REST MATTRESSES $42.50
TY REST BOX SPRING $42.50
VAN-WINKLE MATTRESS $35.00
-SLEEP MATTRESS $35.00
CARRIAGES—"LLOYD'S" $31.50
GO-CARTS $24.00
Chesterfield Suites, Bedroom Suites, Ranges, Linoleum . . . Everything for the Home!
Us Your Order by Mail — Prompt Dispatch.
hird Avenue —:— Phone 775

OODYEAR
& Rubber Co. Ltd.
OSE, BELTING
nd Accessories
entative stock of popular carried, ready for diate delivery f.o.b. ince Rupert, from
ce Rupert Supply House
. Ham—Man'f'ct'rs Agt.
nd Ave. Phone 632

INCOME TAX
Returns Prepared—See
R. E. MORTIMER
324 2nd Ave. — Phone 88

esh Local Raw and Pasteurized MILK
ALENTIN DAIRY
PHONE 657

NOTICE
J. H. MAIR
has been appointed sole representative of
NATIONAL MONUMENTS
for this district.
The business has been purchased from A. Weixl by W. Yule.

Skill Is Vital In Filling Prescriptions!

vital as any ingredient written by your doctor is the skill which a prescription is filled. You can bring your prescriptions here assured that they be compounded accurately by a qualified registered macist—who uses only the highest quality drugs. You exactly what your doctor orders.

Ormes Ltd.
The Pioneer Druggists
Open Daily from 9 a.m till 9 p.m.
Sundays and Holidays from 12-2 p.m. and 7-9 p.m.
REXALL STORE PHONES 81 and 82

BONDED ROOFERS
PRINCE RUPERT ROOFING CO.
and Sheetmetal Works
tmetal work of all kinds — Air Conditioning
ks — Sinks — Eavestrough & Furnace Work
Prompt attention to outside orders
E ESTIMATES WORK GUARANTEED
7th St. & 2nd Ave. W. P.O. Box 725 Phone Blue 964

Valentine Day, Feb. 14th
We now have a large assortment of Valentine Cards for relatives and friends.
Shop for yours early and you won't be disappointed.
Hasten Victory by buying
WAR SAVINGS STAMPS
GIVE TO THE I.O.D.E. BOOK FUND
McRae Bros. Ltd

YDE TRANSFER
labwood, per cord $10
Poplar, per cord .. $12.50
st, per sack 15c
PHONE 580

J. M. S. LOUBSER
D.C., B.A.
CHIROPRACTOR
Wallace Block Phone 640

Local News Items . . .

PHONE 86 TO CONTRIBUTE PERSONAL AND NEWS ITEMS

▲ Cash for old gold. Bulger's.

A. Harvey of Ocean Falls arrived in the city yesterday accompanying T. Applegath, Progressive-Conservative organizer of Vancouver.

Maurice Oaksmith, operator of a machine shop in Ketchikan, was in the city yesterday enroute back to Ketchikan after a visit to Seattle.

Olof Hanson M.P., Arnold Flaten, G. C. Mitchell, E. T. Applewaite and W. D. Lambie returned to the city on Saturday afternoon from Terrace, having made the trip there by car to attend the annual meeting of the Terrace Board of Trade.

Provincial Constable T. Bruce, accompanied by Mrs. Bruce and small daughter, arrived in the city yesterday from Vancouver. Constable Bruce was formerly stationed at Richmond and will replace former Constable S. A. Hamblin who has left the service.

A. E. Smith returned yesterday on the Prince George from a brief visit to Vancouver.

T. W. Brown left on Thursday evening's train for a brief trip to Smithers on legal business.

Daniel O'Brien, regional director of the Canadian Congress of Labor, Vancouver, arrived in the city on the Prince George yesterday . He will be here for the next few days on union business.

Engineer officer J. E. Stuhr, formerly attached to the navy here and who has been on Atlantic convoy duty for the last two years, arrived on the Prince George yesterday to spend leave with friends.

For Clear-Eyed
MORNING FRESHNESS

Just do this at Bedtime Tonight

If your mirror shows you looking tired and you feel listless in the morning, try a cup of Ovaltine warm at bedtime.

Ovaltine helps to relieve that feeling of nervous tension. Its special food elements are processed for easy digestion. These food elements help to replenish the body while you sleep.

Ovaltine contains more of Vitamins A, B₁ and D, and the minerals Calcium, Phosphorus and Iron than ever, to replenish worn out muscle, nerve and body cells.

Try Ovaltine. See if it doesn't help you to wake up fresher, more buoyant. Get Ovaltine today at your drug or food store. 176

OVALTINE

PRESBYTERIAN YOUNG WOMEN

Organize for Church Work With Mrs. Neil Macdonald As President

A Junior Ladies' Aid, consisting of younger women workers of the congregation, has been organized in connection with First Presbyterian Church. A meeting was held Thursday night at the home of Mrs. T. W. Brown, Fifth Avenue W., when officers were elected as follows:

President, Mrs. Neil Macdonald.
Secretary, Mrs. T. W. Brown.
Treasurer, Mrs. Thomas McMeekin jr.

Executive—Mrs. Stan Saville, Mrs. Robert Parker, Miss Florence Parker, Mrs. Lloyd Rice and Mrs. Murdo McArthur.

A tea will be held March 14 at the home of Mrs. C. A. Berner, Pacific Place.

Announcements

Women of the Moose Dance, February 7, Oddfellows' Hall, 9:30 to 1.

Junior War Workers Tea, Legion Rooms, February 10. (34)

St. Peter's Sale, April 26.

Tea, Presbyterian Hall, February 14.

C.W.L. Valentine Bridge, Whist and Cribbage, K. of C. Hut, Feb. 13, 8:00 p.m.

United Church Valentine Tea, Feb. 15.

Dance every Saturday night. Oddfellows' Hall, 9 to 12.

St. Valentine Dance, W.A. of Machine Gun Regt., Armouries, February 16.

C.C.F. Bridge Drive every Saturday.

Orange Ladies' Sale. March 28.

NORWAY SONS LODGE GROWS

No Less Than 19 New Members Were Initiated Last Night

Nineteen new members were initiated in the local Sons of Norway Lodge by Fred Borhaven, organizer from Vancouver, who has been active in the city for the past week. Another mass initiation will take place at the next meeting.

President John Storseth was in the chair aat the meeting last night and some 80 persons were present.

A silver collection for books for the forces was taken up and the sum of $21.67 realized.

Oscar Haveroy and Gunnar Selvig were re-elected delegates to the Prince Rupert Civic Centre Association executive.

Following the meeting, refreshments were served and there was dancing with accordion music by E. Halstead who also played a solo. Nels Gunderson was master of ceremonies.

INDOOR PLANT CARE

Plants grown in houses should be watered thoroughly and then not watered again until the surface of the soil is thoroughly dry.

I. O. D. E.
BOOK CAMPAIGN
DONATIONS

Previously acknowledged	$635.23
Smiles Cafe	3.00
Bytown Machine Shop	2.00
F. E. Hunt Limited	5.00
Navy League Auxiliary	10.00
Mrs. H. Thurgood	1.00
Rebekah Lodge No. 40	5.00
W. F. Rushbrook	1.00
E. Cavenaile	2.00
McLean Shipyard	10.00
S. V. Cox	1.00
Canadian Fish & Cold Storage Co.	20.00
Anonymous Donors	16.70
	$711.98

Church

First United Church
636 Sixth Avenue West
Rev. J. A. Donnell, M.A., Minister
Mr. J. S. Wilson, Sr. Choir Leader
Miss Florence Connor, Jr. Choir Leader
Mrs. Collin Carrell, A.T.C.M., Organist

Public Worship at 11 a.m. and 7:30 p.m.
Sunday School at 12:15.
"The Friendly Hour" in the Manse at the close of the evening service.

First Baptist Church
Young St. and Fifth Ave. East
Rev. W. W. Silverthorn, Minister
Phone Red 839

11 a.m.—Morning Worship.
Topic: "The Mustard Seed and the Leaven."
12:15 p.m.—Sunday School
7:15 p.m.—Gospel Service.
Topic: "The Beast With the Iron Teeth." Continuation of our study of the Divine Plan for the world. History confirms prophecy.
Monthly communion service following the regular service.
8:45 p.m.—Fireside Singspiration. Come and bring a friend.
Tues., 8 p.m.—Young People's Union.
Wed., 8 p.m.—Prayer service and Bible Study.
Phil. 3:7, "But what things were gain to me, those I counted loss for Christ."

St. Andrew's Cathedral
Dean, Very Rev. J. B. Gibson
Organist and Choirmaster, P. Lien
S.S. Supt., F. J. Skinner

11 a.m.—Holy Communion.
12:30—Sunday School.
7:30 p.m.—Evening Prayer and Sermon.
Preacher: Rev. T. Bailey, chaplain H.M.C.S. Chatham.
A social hour will be conducted by the Young People's Association immediately following the evening service.

IN THE SUPREME COURT OF BRITISH COLUMBIA
IN THE MATTER OF THE "ADMINISTRATION ACT"
and
IN THE MATTER OF THE ESTATE OF JOSEPH SMALWOOD HOWE, DECEASED, INTESTATE

TAKE NOTICE that by Order of His Honour Judge Fisher, Local Judge of the Supreme Court of British Columbia, I was on the 31st day of January, A.D. 1945, appointed Administrator of the Estate of Joseph Smalwood Howe, who died on the 2nd day of November, 1944. All persons indebted to the said estate are required to pay the amount of their indebtedness to me forthwith and all persons having claims against the said Estate are required to file them with me properly verified on or before the 28th day of February, 1945, failing which distribution will be made having regard only to such claims of which I shall have been notified.

DATED at Prince Rupert, B.C. this 31st day of January, A.D. 1945.
NORMAN A. WATT,
Official Administrator,
Prince Rupert, B.C.

20TH ANNIVERSARY SERVICES

Commemorating the Dedication of
First Presbyterian Church
Rev. A. F. MacSween, B.A., Minister.
Mrs. E. J. Smith, Choir Leader.

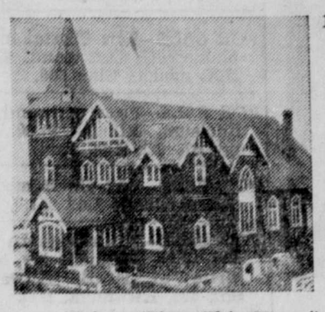

11 a.m.—Morning Worship.
Solo: Miss Barbara Teng—"Day By Day."
Duet: Christine and Alan Currie—"In the Garden."
Anthem: Junior Choir—"Children of Jerusalem."
12:15 p.m. — Church School.
7:30 p.m.—Evening Worship.
Solos: "Bless This House"—Mrs. J. Naylor, jr.
"Beside the Still Waters"—Mr. J. A. Teng.
Anthems: Senior Choir—"O Saviour of the World."
"At Even When the Sun Did Set."
Soloist: Mrs. Wm. Martin.

The Minister will preach at both services.
A cordial invitation to worship with this Congregation is extended to all.

TOO LATE TO CLASSIFY

FOUND—Navy man's wallet on 3rd Ave., a few days ago. Owner hay have same by calling at the Daily News and paying for this advertisement.

FOR SALE—Toronto couch with mattress, metal ash stand. Phone Red 821. (1t)

Classified Ads in The Daily News get results.

With the Forces
News of the Men and Women on Active Service

Leading Aircraftsman Harry Hamilton, who was one of Prince Rupert's youngest recruits when he enlisted in the Royal Canadian Air Force over three years ago, is rather impatient about not having got away from Canada yet. He is at present at Dartmouth, Nova Scotia. Harry is talking about transferring to the Army Tank Corps is he gets a chance.

WAR ON TSETSE FLY

LONDON, (AP)—A research committee to consider and advise on further action against the tsetse fly has been appointed by the secretary of state for the colonies. The tsetse fly carries the parasites which cause both sleeping sickness and the devastating cattle disease known as nagana.

IN THE SUPREME COURT OF BRITISH COLUMBIA
IN PROBATE
IN THE MATTER OF THE "ADMINISTRATION ACT"
and
IN THE MATTER OF CHARLES WALLACE, DECEASED, INTESTATE

TAKE NOTICE that by order of His Honor W. E. Fisher, made on the 23rd day of January, A.D. 1945, I was appointed Administrator of the estate of Charles Wallace, deceased, and all parties having claims against the said Estate are hereby required to furnish same, properly verified, to me on or before the 28th day of February, A.D. 1945, and all parties indebted to the Estate are required to pay the amount of their indebtedness to me forthwith.

DATED at Prince Rupert, B.C., this 24th day of January, A.D. 1945.
Administrator of the Estate
NORMAN A. WATT,
of Charles Wallace.

Another
PLAY TOPPER
THE PAN-DAN
Dapper Dan himself couldn't have chosen a more debonair topper! A little hat with a lot of appeal.
RUPERT PEOPLES STORE
"FIRST with the FIRSTS"

ASTHMA
Dont Gasp for Breath
Breatheasy
Sold on Money Back Guarantee!
ORME'S Ltd. Telephone 81 or 82

For a Good Meal, Visit . . .
THE
Victory Cafe
All White Cooks
25 Years' Experience
Give Us a Trial and Convince Yourself

GEO. J. DAWES
AUCTIONEER — and — VALUATOR
SALES CONDUCTED TO SUIT YOUR CONVENIENCE
FURNITURE AND HOUSEHOLD EFFECTS PACKED AND SHIPPED
Estimates Free — Phone for Appointment
146 4th Ave. E. Red 127

PAINTING
Paper Hanging ★ Interior Decorating
Showcards and Signs
LORNE CORNELL
Phone Blue 142

THE BULKLEY MARKET
Features:
CENTRAL INTERIOR
Beef : Pork
Poultry Products
Under Most Sanitary Conditions
311 Third Ave. Phone 178

AUCTION SALE
Thursday, Feb. 8th
I.O.D.E. HALL (Eagles' Hall)
5th Ave. and McBride
2 p.m. and 7 p.m.
Goods for this Auction are too numerous to list. Several families have requested me to sell the contents of their homes.
I can definitely guarantee goods to be clean and in good condition.
Chesterfields, Dinettes, Dining Room Suites, Stoves, Tables, Chairs, Dishes, etc., etc.
Further listings must be in by Feb. 6th. Phone Blue 69.
J. H. MAIR
The Auctioneer

Corner of 6th and Fulton
HALF MOON SNACK
(Manager, George Lum)
Specializing in
Lunches
Chow Mein
Chop Suey
From 11 a.m. to 3 a.m.
Opposite Sunrise Grocery

POULSEN'S LUNCH
6th AVE. E., BESIDE P.O. STATION "B"
As Good as the Best
Better than the Rest
POULSEN'S GROCERY
Our stock fresh and complete, prices right
Courtesy and Service—Free Delivery—Red 441

REID'S CAFE
SUNDAY DINNER
4 to 8 p.m.
Chicken Spaghetti — Spanish Sauce
Fried Chicken — Southern Style
★ ★ ★
We will be open tomorrow but it will be our closing day until further notice. We hope to reopen soon in new premises.

- WORKING MEN -
• LECKIE'S No. 1 Work Boot with heavy-duty, full-leather soles and heels; soft chrome tanned uppers. Complete size range.
• "They're tops in comfort," say customers who have tried our new mocassin vamp outdoor shoe. Stocked in 6" and 12" uppers. Leather soles and heels.
CUT RATE SHOE STORE
(Across from Orme's Drug Store)

NEW ROYAL HOTEL
A Home Away From Home
Rates 75c up
50 Rooms, Hot and Cold Water
PRINCE RUPERT, B.C.
Phone 281 P.O. Box 196

Meet Me at . . .
JOHNNY'S
★
JOHNNY'S SNACK BAR
(Our Coffee is Tops)

PRINCE RUPERT DRY DOCK AND SHIPYARD
SHIPBUILDERS AND ENGINEERS
Iron and Brass Castings
Electric and Acetylene Welding
SPECIALISTS ON SAWMILL and MINING MACHINERY
All types of Gas Engines Repaired and Overhauled

KWONG SANG HING
HOP KEE
CHOP SUEY HOUSE
612 7th AVE. WEST
(Next to King Tai)
All your patronage welcome
Open 5 p.m. to 2 a.m.
Outside Orders from 2 p.m. to 2 a.m.
PHONE RED 247

Swanky

Another
PLAY TOPPER
Cute as a button . . . neat as a pin . . . an all-around hat that you'll want to live in!

RUPERT PEOPLES STORE
"FIRST with the FIRSTS"

Lumber

We now have a stock of good grade

FIR, SPRUCE AND CEDAR

Lumber on hand

•

Phone 651 or 652
for particulars

•

PHILPOTT, EVITT & CO. LTD.

RUPERT BRAND
:: SMOKED ::
BLACK COD

Canadian Fish
— AND —
Cold Storage
COMPANY LIMITED
PRINCE RUPERT, B.C.

Free Delivery Throughout the City
MONDAY — WEDNESDAY — FRIDAY
To East Section
TUESDAY — THURSDAY — SATURDAY
To West Section FROM 2 TO 5 P.M.

Kindly give us your order before 12 o'clock noon during your delivery day.

We serve Special Red Brand Beef. All choicest fresh and cooked meat—fresh vegetables and fruits—complete line of groceries.
TERMS CASH, ALL PRICED FOR ECONOMY

RUPERT BUTCHERS
PHONE 21 THIRD AVE. W.

Relieve Neuritis... Neuralgia Pain
FAST!

Aspirin Eases Pain Almost Immediately

Why Aspirin works so fast
Instantly! Yes, the moment you drop an Aspirin Tablet in a glass of water it begins to disintegrate. And that same quick action takes place in your stomach. Thus, you get relief almost instantly.

Aspirin has proved itself through generations to be quick, effective, above all, *dependable*. That's why Canadians have come to rely on this famous analgesic for relief from pain due to headache, neuralgia or neuritis.

So protect yourself from needless misery. Just get a box of genuine Aspirin at your druggist's today and follow simple directions.

NEW REDUCED PRICES
Pocket Box of 12.....now 18c
Economy Bottle of 24..... .now 29c
Family size of 100.....now 79c

BAYER ASPIRIN
The Bayer cross on each tablet is your guarantee that it's Aspirin

FOR RENT

FOR RENT—I.O.D.E. Hall. Phone Red 157 for particulars. (39)

PERSONAL

Paperhanging done; work guaranteed. Estimates free. Apply Box 938 Daily News. (32)

DRESSMAKING by Miss Gwen Tutte, 1437 Piggott Place. (37)

CONTRIBUTE $1 to Ladies' Auxiliary Carnival, March 16. You may own improved farms at Moosomin, Sask. First, half section, cultivated, good buildings, well, windmill. Second prize, half section, half cultivated, half fenced. Never fail crop district, well treed. No hail, stones or drought. Proceeds for War Services. Tickets $1, or get 2 free for selling a book. Write Ladies' Auxiliary, B.E.S.L., Strasbourg, Sask. Registered under War Charities Act.

1940 FORD deluxe Sedan, low mileage, very good tires, is the prize for our Carnival on March 3rd. Net proceeds for parcels for Canada's fighting men and comforts for prisoners-of-war. Tickets 3 for a dollar or get 3 free for selling a book. Write Women's Institute, Rocky Mountain House, Alberta. Registered Under War Charities Act.

It pays to use the Classified Ad columns in the Daily News.

WANT ADS.

Classified Advertising is payable to the office at time of submitting copy for insertion.

FOR SALE

FOR SALE—New Crystal microphone with desk stand: $12.00. B.X. model. Blue 606. (30)

FOR SALE—Piece of brand new linoleum, 6x13 ft. $7.00. Apply 678 8th Ave. East. (31)

FOR SALE—Day-old Hampshire chicks. Phone Red 451. (32)

FOR SALE—White leghorn pullets, $1.75. Ready to lay, $1.50. Write to F.O.B. Kitwanga, Box 428, Kitwanga, B.C. (30)

FOR SALE — Complete double bed, like new. Price $25.00. 1217 8th Ave. East. (29)

FOR SALE — Chesterfield suite, tables, 2 dozen sealers, 1 wave machine, hair dryer, new. 237 6th Ave. East. (29)

FOR SALE — Modern five-room house in excellent condition, cement foundation, basement, 2 lots, easy taxes, garage, chicken house, garden. 7th Ave. East, near Ridley Home. Vacant March 1. $2900 cash. Apply Helgerson Ltd. (30)

FOR SALE—14-foot speed boat, 4 h.p. Easthope engine. 237 6th Ave. East. (29)

FOR SALE—Beautiful well-kept home; magnificent view. Fully modern and heated. Three bedrooms and large sun porch. Commodious living room and fireplace. Early occupancy expected. Price $4500.00. G. P. Tinker & Co. Ltd. (29)

FOR SALE — Five-room house, completely furnished; woodshed and garage containing water and electric outlets; heavy wooden drive-way and wooden sidewalks; lot has frontage on two city streets; house has full basement, furnace, work-bench, water, electricity and telephone; bath is complete; front room has fireplace with gas heating unit. Bedroom has new spring-filled mattress and base, also roomy closet; kitchen has new "Enterprise" oil stove and hot water heater. Eight-tube, four-band, "Northern Electric" console radio is included; also window shades, curtains, cooking utensils, dishes, silverware, and furniture for all rooms; Venetian blinds in three rooms. This house has a new fireproof roof, completed two months ago. Pleast don't call unless you are interested in buying this place for $3000. Call Saturday or Sunday, 900 10th Avenue East. (1t)

WANTED

WANTED — Woman or girl for housework. Modern conveniences. Close in. Apply 209 6th Ave. East or phone Red 712. (34)

Y.W.C.A. Rooms Registry. Rooms urgently needed. Mrs. Noblston.

C.P.O. AND WIFE, no children, both working all day, desire small suite or housekeeping rooms, close in. Daily News Box 940. (30)

WANTED—Kitchen suite, with or without buffet. Small electric range or 2-element plate. Phone 426. (29)

WANTED TO RENT — 3 or 4 roomed house, close in if possible. Phone Red 884. (31)

SMALL APARTMENT urgently needed by quiet couple. Please phone Blue 997. (31)

WANTED — Light housekeeping room for young married couple; centrally located. Phone American Signals 294, Mrs. Nairn. (29)

WANTED TO BUY—Western Red Cedar poles or contract prospective producers with a stumping claim. If you are anxious to deal with an old reliable firm, established since 1882, contact Naugle Pole & Tie Corporation, 229 Rogers Building, Vancouver.

LOST AND FOUND

FOUND—Black spaniel dog, male. Phone Black 196. (29)

LOST — American cheque for $94.50, Wednesday night. Please return to Daily News. Reward. (29)

LOST or Staryed, vicinity of Section 2, blue Persian cat. Valued as child's pet. Please phone Black 157. (29)

FOUND — Gold mounted spectacles. Finder may have same by identifying and paying for this advertisement. Apply Daily News. (tf)

LOST—Black wallet containing bank book, money order for $25, and $35 cash. Please return to Daily News. Reward. (30)

LOST—Man's 21 Walton watch, gold hunting case, Wednesday evening. Please leave at Daily News. Reward. (34)

Hockey Scores

American League
St. Louis 2, Indianapolis 0.

"I didn't send for a piano tuner," said the puzzled householder.

"No," replied the piano tuner, "but the people next door did."

TENDERS

SEALED TENDERS will be received by the undersigned until noon of February 12th, for the purchase of gas boat "Dragon Lake," 28x7x2½; 6 H.P. Vivian. Moored at rear of Love's Electric Shop. Norman A. Watt, Administrator of the Estate of Alexander McAulay, deceased, Prince Rupert, B.C. (35)

TIMBER WANTED

WANTED—Fir and Cedar Posts, Poles, Piling, all sizes. Quote prices f.o.b. shipping point, earliest shipment. Niedermeyer-Martin Co., Spalding Bldg., Portland Ore. (34)

WORK WANTED

GIRL, experienced in bookkeeping, clerking, general office routine, wants part-time work, mornings. Box 939 Daily News. (tf)

PRINCE GEORGE HOCKEY WINNER

Return Series Being Played at Smithers This Week-end

SMITHERS, Feb. 3—The Smithers junior hockey team returned home from their trip to Prince George where they played the Prince George team three games. They lost two games and won one. They felt quite handicapped by not having enough reserves to keep up a steady supply of fresh players to off-set the home players.

The Prince George hockeyists arrived in Smithers today to play a series of games on the local ice when the local boys hope to turn the tables.

In the tournament of the Curling Club for the Hanson Cup, three rinks are now tied for leadership, each having four wins and one loss, these rinks being those of Len. Evans, C. Hickenbotham and L. H. Kenney. Each rink has two more games to play to finish the schedule.

For Results—try a Classified.

BANTAMWEIGHT MEETS WORLD'S HEAVYWEIGHT CHAMPION—L/Cpl. Maurice Chartrand, C.M.S.C. of Ottawa, 118-pound champion of Military District 3, might have picked up the "knockout" secret from S/Sgt. Joe Louis world's heavyweight champion, during their meeting before an R.C.A.F. boxing and wrestling show at Uplands, Ottawa. Chartrand knocked out Mike Tasse of Montreal in the first round of their fight. Louis, back from a tour of the world's battlefronts, where he entertained Allied soldiers, was present to referee some of the bouts, staged in aid of the R.C.A.F. Benevolent Fund.

Business and Professional

R. Y. WALKER
Graduate Masseur
Scientific Swedish Massage
Facial and Reducing Treatments
Phone Red 315

H. J. LUND
PAINTING, PAPERING AND KALSOMINING
PHONE 46

BADMINTON
Racquets Restrung
A. B. Hodges
Phone 427, after 6 p.m.
White Apts.

GEORGE L. RORIE
Public Accountant, Auditor, etc.
Income Tax Returns Compiled
Besner Block Phone 387

IDEAL CLEANERS
"House of Better Cleaning"
Authorized
"FLEXFORM SERVICE"
Shapes Dresses
Without Guesses
Waterproofing a Specialty
PHONE 858
Mail Orders—Box 99

F. C. DONALD
Quick Delivery and Messenger
Office York Hotel, 3rd Avenue
Phone Green 504

SMITH & ELKINS LTD.
Plumbing and Heating
Engineers
Phone 174 P.O. Box 274

HELEN'S BEAUTY SHOP
Permanent Waving
Beauty Culture in all its branches
206 4th Street : Phone 655

PIANIST WITH CONCERT AND RADIO EXPERIENCE IN U.S.A. DESIRES PUPILS. ANYONE INTERESTED PHONE J. FRANKY, BLUE 389

HOTEL FRASER HOUSE
Phone Black 823
C. H. HICKS, Proprietor
Clean, quiet rooms.
714 Fraser Street

BERT'S TRANSFER and MESSENGER
"You Call — We Haul"
PHONE BLACK 884
Residence: Green 955
W. D. Weiss W. Peterson

Sport Chat

Old Country post-war football suggestions, coinciding with development of air travel, call for formation of a continental league with matches between main cities and also international games between countries. The games would be played in mid-week to interfere as little as possible with the regular leagues in each country. Whether the Football League, which embraces all main circuits in England and Wales, ever would permit air travel to matches under their jurisdiction is not known. There is no mention of it in post-war plans so far but the league banned air travel to its players before the war. When a Scottish combined services soccer team flew to Belgium recently for two week-end matches, it was only the second time that a representative team from Britain had travelled by air. The first time was last September when an English combined services team played in Paris and Brussels.

More than $900,000 will be required to restore London's war-damaged professional football grounds to their 1939 state. And since clubs are thinking more of rebuilding with improvements than merely of repairs, the total will likely be much higher. Millwall, for instance, hopes to replace its burned-out stand with a two-storey structure. Framework of the West Ham stand stood up to a flying bomb but club directors may resurrect prewar plans for a double-decker stand on the opposite side of the field. Even those grounds which escaped damage through enemy action will require considerable expenditure. In many instances metal railings have been taken away for scrap and labor shortage has resulted in general dilapidation.

FLOOR HOCKEY LEAGUE OPENS

Coast Regiment Wins 1 to 0 Over Navy

Coast Regiment opened the Area Floor Hockey League campaign with a 1 to 0 victory over Navy last night at Number Four Group. The only goal of the fixture was scored by Simmons.

Line-ups follow:

Navy — Dennison, Billinger Astle, Mercer, Trann, Gill, Turcot, French, Barnet, Owens, Perry, McKinnen.

Coast Regiment — Puznick, Hawkes, Henderson, Duggan, Gurski, Leak, Snure, Waring, Carlos, Sims, Morris, Minchuk, Simmons.

Officials—Church and Russell.

The Air Force-Soo Suds game scheduled for Seal Cove was not played due to the fact that the latter could not provide a team.

Social Evening By Labor-Progressives

A quiz program and card playing comprised the entertainment at a social evening by the Labor-Progressive Club. About 60 persons were present. Bruce Mickleburgh was master of ceremonies. Delicious refreshments were served with Mrs. J. R. Blackey and Mrs. A. Ponder in charge.

SAVOY HOTEL
Carl Zarelli, Prop.
Phone 37 P.O. Box 54
FRASER STREET
Prince Rupert

Delmore Frozen Fruits and Vegetables — Raspberries, Strawberries, Sliced Peaches.
Enterprise Fruit Co.
PHONE 343

CANFISCO
The Seal of Quality
BRITISH COLUMBIA'S

FINEST SALMON

Today Only!
Complete Shows Tonight 5:00 - 7:
"GREENWICH VILLAGE"
(Technicolor) (at 5:38 - 7:

STARTS MONDAY—2 D
FUN AND THRILLS IN BEERY'S

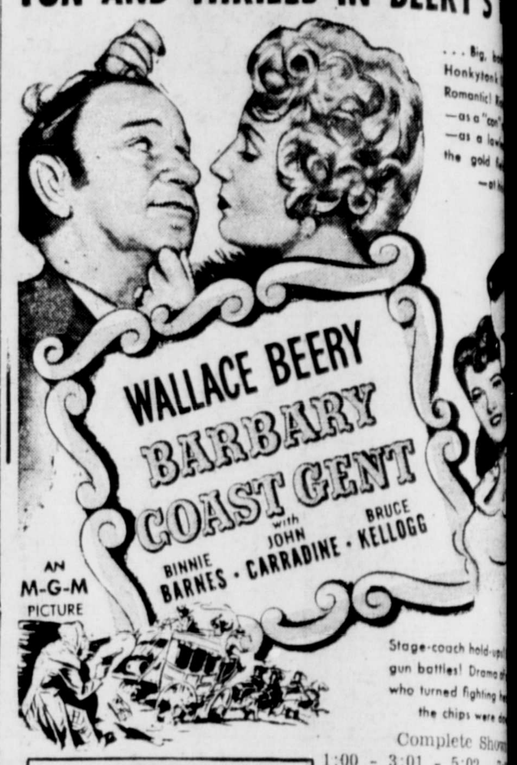

Stage-coach hold-up
gun battles! Drama
who turned fighting
the chips were

Complete Show
1:00 - 3:01 - 5:02 -
Feature
1:36 - 3:37 - 5:38 -

Plus
Merry Melodie:
"Stupid Cupid"
Sportlight:
"Catch 'Em and Eat 'Em"
Musical:
"Fellow On A Furlough"

Capit
A FAMOUS PLAYERS

SUNDAY — 2 P.M.
"GREENWICH VILLAGE"
FREE — SERVICES ONLY

SUNDAY MIDN
Penny Singleton, A
"IT'S A GREAT
Plus "The Hidden

ANNOUNCING . . .
EMPIRE CAFE
(Formerly L. D.)
Completely Renovated and Redecorated
FULL MEALS, LUNCHES
CHOW MEIN, CHOP SUEY
6:30 a.m. to 1 a.m.
Opening February 1

CHIMNEY SWEE
OIL BURNERS CLE
AND REPAIRE
New equipment an
assure you of a cle
Phone Black
•
HOME SERV
HANDYMA

Cambridge Clothe
FOR THE MAN WHO KNOWS!
•
MORGAN'S MEN'S & BOYS' WE
3rd Ave., next to Ormes

TO THE PEOPLE OF PRINCE RUP
WHO SUFFER WITH THEIR FE
You will be interested to know that there is a m
town who has had a wide experience in the correct
fallen arches, and can make Arch Supports that w
lieve that painful and tired feeling that only foot su
can explain.
Mr. Bill Terry, with many years of study of foo
ments, is now in Hill's Shoe Store, and will be plea
take an impression of your feet and let you know
can be done in your individual case.
Mr. Bill Terry is also in charge of the Shoe Rep
Dept. where your repairs are executed neatly and pro
Call around and see him for either reason.

We have a complete variety of available
Groceries, Fresh Fruits and Vegetabl
Tobaccos and Confectionery
FREE DELIVERY throughout the City three times
(Tuesdays, Thursdays and Saturdays)
MUSSALLEM'S ECONOMY STO
Opposite Canadian Legion
"WHERE DOLLARS HAVE MORF CENTS"

We can say this in three words
BUY COAL NOW!
•
ALBERT & McCAFFER
116 —PHONES — 117