NORTHERN AND CENTRAL BRITISH COLUMBIA'S NEWSPAPER

The Daily News

Published at Canada's Most Strategic Pacific Port

VOL. XXXIV, No. 266. PRINCE RUPERT, B.C., SATURDAY, NOVEMBER 17, 1945 PRICE FIVE CENTS

PROVINCIAL LIBRARY VICTORIA B.C.

PROVINCIAL GOVT LIBRARY June 21st 19 Provincial Government

Weather Forecast

Prince Rupert — Moderate to fresh southerly winds, becoming west to northwest late tonight and Sunday. Cloudy and mild with rain or snow showers.

Local Tides

Sunday, November 18, 1945

High	12:06	23.1 feet
	5:56	5.2 feet
Low	18:39	1.8 feet

Two Liners To Be Built; One at Prince Rupert

HALIFAX HAS BIG WEEK-END

Troopship Queen Elizabeth And Puncher Coming

MONTREAL, Nov. 17—Equivalent to a train five miles long more than 300 passenger cars have gone to the Canadian National Railways yards at Halifax to be marshalled for the arrival of the troopships Queen Elizabeth and H.M.C.S. Puncher this weekend. The 17 C.N.R. troop trains will be made up of 222 sleepers, 31 diners and 52 cars of other types.

If added together the number of miles each serviceman and woman will travel to their home in all parts of the Dominion would total 14,260,214. This figure does not include those who will go on regular C.N.R. trains but it is estimated they would add another 1,500,000 miles.

Of the 13,000 service personnel returning on these ships, a large group of 443 will be greeted at Vancouver.

PENITENTIARY BEING REMOVED

NEW WESTMINSTER, Nov. 17—Mayor William Mott yesterday confirmed reports that the British Columbia penitentiary is to be removed from New Westminster to an island in the Fraser River near Agassiz, 70 miles east of New Westminster.

Conflict Of Policy

Munro Cites McNaughton's Stand Against Slitting Army As Reason for Retirement

By DOUGLAS AMARON
Canadian Press Staff Writer

Conflict between General McNaughton and members of the Canadian cabinet over the question of splitting the Canadian Army is cited by Ross Munro in his book "Gauntlet to Overlord" as "the fundamental reason" for the general's retirement from the Army command at the end of 1943.

"Gauntlet to Overlord," published today (Macmillan) is a story of the First Canadian Army from its conception as a single division in 1939 to its final victory in Europe in May this year.

To this 130,000-word book, Munro brings the wealth of his five years experience as chief war reported for the Canadian Press. He writes of Spitsbergen, Dieppe, North Africa, Sicily, Italy and the west front from the first-hand knowledge of a correspondent who was with the Canadians in all those places.

McNaughton's retirement from the army command, Munro writes, was concerned with his desire to keep the army together as an entity for the west front campaign and his opposition to the dispatch to the Mediterranean of the First Canadian Corps.

It was intended originally to bring the First Division back from Italy in the fall of 1943, but instead the Canadian force there was increased to corps strength.

Plan Was Disputed

"The army commander's opinion was at variance with this plan," Munro relates. "He opposed it and was overruled. The

(Continued on Page 4)

POLICE FINES DROP SHARPLY

Police court fines in October took a sudden drop to $180 from their usual four-figure level for previous months, the monthly police report considered by city council's police committee last night revealed. September police fines totalled $1375, while the fine total for October 1944 was $1960.

Bulletins

CHOLERA KILLS 40,000

NAGPUR — Forty thousand natives have perished from cholera in central states of India.

NATIONALISTS WINNING

CHINWANGTAO, China — Chinese Nationalist troops are reported to have captured Shanhaikwan in a flanking movement that forced the Chinese Communists Eighth Route Army to abandon the Great Wall gateway to Manchuria through which they are now plunging. One Chinese commander has predicted that the occupation of Shanhaikwan will make it unnecessary to attempt any amphibious operations along the coast of Manchuria. The city is about ten miles north of Chinwangtao, where United States marines are guarding the railway southward to Tientsin.

ARRIVE IN OTTAWA

OTTAWA—Prime Minister Mackenzie King, accompanied by Prime Minister Attlee, arrived in Ottawa at noon today. They were piped into the concourse of the station by Tom Reid, M.P., New Westminster. Mr. Attlee has been in Canada before but this will be his first visit to Ottawa as Prime Minister of Britain. While in Ottawa, the British Prime Minister will be the guest of the United Kingdom High Commissioner, Malcolm MacDonald. On Monday, Mr. Attlee will address the members of the Senate and the House of Commons, the address to be broadcast nationally at 12 noon Pacific Standard Time.

BYRNES PLEASED

WASHINGTON—The United States Secretary of State—James Byrnes—has praised the atomic control program outlined by Prime Minister Mackenzie King, President Truman and Prime Minister Attlee following their conference in Washington. Byrnes says the plan is the first step in an effort to rescue the world from a desperate armaments race. Mr. Byrnes predicts that the United Nations atomic energy commission proposed in the program could be set up in two months.

APPEAL FOR "HAW HAW"

LONDON — William Joyce—the Nazi's wartime Lord Haw Haw and now convicted as a British traitor — has been granted permission to appeal his death sentence in the final court of appeals for United Kingdom court cases — the House of Lords. A previous petition to do so was refused by the Court of Criminal Appeal. However, the Attorney-General, Sir Hartley Shawcross, has granted the appeal.

VICTORY BOND PURCHASES

Mrs. Jennie Long	$300
Anton Iverson	300
James Stevenson	100
Adam M. Bertrand	200
Thomas P. Holt	100
Frederick T. Bratton (Hansard)	1000
Matt Pederson	300
Robert Pederson	100
E. E Erickson (Smithers)	100
E. J. Williams (Smithers)	500
S. A. Gould	500
J. Paulis (Cedarvale)	450
F. Bussey	50
A. E. Norton	100
A. G. Montgomery (Houston)	100
J. W. Bond	100
Fred Thornton	100
T. M. J. Fortune	50
Carl E. Hurst	400
W. Misick (Burns Lake)	100
John Wall (Vanderhoof)	250
Arthur Eyre (Vanderhoof)	200
Edgar Everett (Burns Lake)	100
Stanley Zulawinski (Burns Lake)	300
Alfred Mutten (Decker Lake)	500
Archibald H. Irvine (Smithers)	100
H. S. Pedlar (Burns Lake)	400
Mrs. Hilda M. Skinner (Copper River)	200

TO TRY OLD KRUPP

NUERNBURG—The international military tribunal today refused to indict Alfred Krupp as a substitute for the aged Gustav Krupp. The disposition of Rudolf Hess's amnesia claim has not yet been settled. The trials will proceed on November 20 as scheduled. Adolf Hitler's missing deputy, Martin Bormann, will be tried in absentia. The tribunal says counsel will be appointed for Bormann immediately.

R.C.A.F. RESCUE

VANCOUVER—The R.C.A.F. came to the rescue last night when a transport plane bound from the Aleutians to Whidby Island was forced down in the Gulf of Georgia eight miles out of Vancouver.

PETAIN IS REMOVED

PARIS — Henri Petain, former marshal of France, is reported to have been removed from a fortress prison in the Pyrenees to an island in the mouth of the Loire River. A Paris newspaper says the mountain climate was too rigorous for the aged Petain.

NEW BRITAIN CRASH

NEW YORK—Melbourne radio said that 28 persons, including a nurse and a stowaway, were killed today when a plane crashed into a mountain near Rabaul in New Britain.

WAR IN CHINA

CHUNGKING — A Chinese field headquarters report says Chinese Nationalist forces will begin a mass movement quite soon into Manchuria in air transports turned over to China by the United States. This report says their destination will be the main airfield at Changchun, capital of Manchuria, which unconfirmed reports say is in the hands of the Chinese Communists, following the withdrawal of the Russians.

HOMES FOR VETERANS

OTTAWA—During the next month, Canadians will be urged to rent home space to veterans. A one-month intensive campaign is being launched by the rehabilitation information committee. Radio, newspapers and street car ads will be used to emphasize the urgency of the housing situation. The Dominion command of the Canadian Legion has sent letter to all branches, urging that they assist, while the national advisory council of the Service Clubs of Canada has sent similar appeals to 600 service clubs.

CANADIAN ARMY TRAGEDY

LONDON—Bodies of a Canadian officer and a woman were found today in a Canadian military car at Barnescommon. Both, apparently, had died of gunshot wounds. A revolver was found in the car. No immediate identification was made. The officer, in uniform, was about 40. The woman, in civilian clothes, was about 30.

PORTUGUESE ELECTION

LISBON—Portugal will have an election tomorrow. But there will be no change of government. Not one single candidate opposes the 19-year-old dictatorship of Premier Dr. Antonio de Oliveira Salazar. The only opposition evident has come chiefly from the thus far politically-impotent intellectual class, in the form of a campaign to persuade the voters to stay away from the polls in silent protest against the Salazar administration. But the success of this campaign cannot be measured until the votes are counted.

CANADIANS REHEARSE FOR MARCH PAST THE QUEEN—Canadian W.D.'s of the R.C.A.F. hold a dress rehearsal at Wellington Barracks, London, Eng., for ceremonies to be held at Buckingham Palace, when 500 of the Canadian women with their band will march past the Queen in the palace gardens.

Torturers to Hang—

Beast and Beastess of Belsen Are Condemned

Extreme Justice to be Meted Out to Diabolical Nazis For Their Atrocities During Recent War

LUENEBURG, Germany, Nov. 17 (CP) — Josef Kramer, notorious "Beast of Belsen," convicted as a war criminal by a British military tribunal Friday, was sentenced today to be hanged. Death sentence was also imposed today on Irma Grese, 22-year-old woman SS guard, known as the "Beastess of Women," and Dr. Fritz Klein, 55-year-old doctor who chose the victims to be killed in the gas chamber at Belsen concentration camp.

Kramer, Klein and Grese and 26 others associated with the vicious camp administration were found guilty of killing or injuring prisoners at the camps.

Kramer was commandant at Belsen camp and Grese was his chief woman assistant.

Seven others were sentenced to death and other sentences ranged from life imprisonment to ten years.

Made Good Record—

Bond Buying At Dry Dock

Having won the Deveinsn Cup, emblematic of the best performance on the western region of the Canadian National Railways in both the Seventh and Eighth Victory Loan campaigns, the Prince Rupert Dry Dock was organized in the Ninth Victory Loan Campaign to capture this coveted trophy for the third consecutive time and it came very close to achieving this aim.

At the organization meeting, the canvassers decided what the minimum objective would have to be to have a chance to win the trophy and immediately set out to not only obtain that objective but exceed it as much as possible. Such an outstanding job was done that the objective set was exceeded by over $50,000, 99 per cent of the employees subscribing approximately $226,000. As this was a better performance than either of the previous campaigns, the canvassers were justifiably proud of their achievement and felt reasonably sure they had added another trophy to their collection. But notwithstanding this remarkable effort, the close of the campaign showed that the Regina division had been equally active and just beat the Dry Dock on the last day, the Dry Dock taking second place. This record indicates that the Dry Dock canvassing organization is not only very thorough in its work but that its employees are Victory Bond conscious, realizing that there is no better investment available. The Dry Dock management, Victory Loan canvassing committee and subscribing employees may well

(Continuel on Page 3)

ASSEMBLY TO MEET MONDAY

PARIS, Nov. 17 (P)—The constituent assembly of France will convene on Monday to consider the resignation of Gen. Charles DeGaulle as president. DeGaulle has intimated that, if the assembly wishes, he would make further attempt to form a government.

It was the constituent assembly which on Tuesday unanimously elected DeGaulle to serve as president of France during the creation of the fourth republic.

General DeGaulle was reported today to be stubbornly refusing to compromise with Communist demands for the three key cabinet posts. It seems clear that, if any concessions are to be made in solving this political crisis which has cracked the veneer of French national unity, they will have to be made by the Communists. Persons close to DeGaulle say the provisional president will not budge from his decision not to entrust the Communists with the direction of the nation's foreign affairs, police force or the army.

While DeGaulle was reported to be refusing to compromise with Communist demands for a key cabinet portfolio, the Communist party refused today to join in a three-party appeal to Gen. DeGaulle to reconsider his resignation as interim president. Socialist and Communist parties were reported to be agreed to form a government under a president to be named by the Communists.

THREE MILLION CHRISTMAS TREES

MONTREAL, Nov. 17—Nearly 3,000,000 Christmas trees, the biggest shipment over Canadian National Railways lines since 1939, will go to the eastern United States this year, Howard C. Grayston, general supervisor of car service, said here today.

The trees were elected from forests in the western, central and eastern sections of the Dominion. The first of 1,300 carloads went to New York last week.

There is no distribution of Yuletide trees by rail in Canada. Christmas trees are available by short haul transported mostly by the farmers themselves in every section of the country.

Housing Discussed—

Conference At Dinner

Local Association Executive Meets N.H.A. Engineering Official

Several matters concerning the plan to institute building in Prince Rupert of homes under the National Housing Act's financial aid set-up were discussed last evening at a dinner meeting of the Prince Rupert Housing Association executive with R. H. Douglas of Edmonton, inspecting engineer of National Housing.

The discussion was along informal lines and Mr. Douglas answered a number of questions that were put to him in regard to financing and construction of homes under the National Housing Act.

Mr. Douglas expressed himself as being favorably impressed with the site on the southwesterly slope of Acropolis Hill where the local association is negotiating with the city with a view to opening up a new home building subdivision.

As the primary requisite to obtain National Housing Act building aid is to have the site bought and paid for, the effect of Mr. Douglas's visit should be to speed up the consummation of the subdivision plan so that prospective builders may acquire lots and all will be in readiness for building going ahead when the times becomes propitious.

D. C. Stevenson, president of the Prince Rupert Housing Association, was in the chair at last night's meeting.

During his visit here Mr. Douglas has been inspecting home building sites in various parts of the city. He leaves tonight on his return to Edmonton.

Reassuring Message From Ottawa Today

INTENTIONS WITH VIEW TO REPLACEMENT OF PRINCE RUPERT AND PRINCE GEORGE INTIMATED

Most reassuring word to date in connection with the use of the Canadian National Railways own Prince Rupert dry dock for the construction of vessels to replace the coastal steamers Prince Rupert and Prince George was received today in a telegram from Ottawa addressed to W. M. Watts, secretary of the Prince Rupert Industrial Development council, from H. G. Archibald, M.P. for Skeena.

Mr. Archibald's telegram read:

"While no definite decision reached, information is that two boats will be replaced. It is hoped that these will be built on the Pacific Coast—one at Prince Rupert and one at Vancouver. This can be released to the press."

On receipt of the message this morning, Mr. Watts and Mayor H. M. Daggett, who is president of the Prince Rupert Industrial Development Council, were speculating on the source which led to Mr. Archibald's hopeful message.

It had been the previous understanding that two such ships were to be built and the council was pressing to have the construction carried out here.

COLLAPSED AND DIED

Sudden Passing Last Night Of Mrs. Margaret Clark, Well-known Pioneer Woman

Mrs. Margaret (Jappy) Clark, well-known pioneer Prince Rupert resident, passed away in an ambulance on her way to hospital shortly after 9 o'clock last evening after having collapsed on Second Avenue in front of the old government square. Cerebral hemorrhage was given as the cause of death.

Mrs. Clark had just left the office of Dr. L. W. Kergin, where she had been consulting, when she collapsed. The police were called immediately and she was placed in ambulance. On arrival at hospital, she was dead.

Mrs. Clark was 48 years of age and was born in Buckie, Scotland. She came here in 1910 with her parents, the late Alexander and Mrs. Jappy. She had never been out of Prince Rupert since her arrival here. Her father died 14 years ago and her mother left for Scotland 12 years ago.

A widow, her husband, John Clark, having died 16 years ago, Mrs. Clark is survived by four sons and one daughter. One son, John, is a petty officer in the Navy at Colombo, Ceylon. Two sons—George and Robert—are with the Canadian Army in Europe. The youngest son, David, lived with his mother in the Federal Block. The daughter is Mrs. Mary Collings, also living in Prince Rupert, and there are two grandchildren.

The funeral will take place Monday afternoon with Rev. R. A. Wilson of First United Church officiating.

Port Commander Off to Seattle

Lt.-Col. E. J. McNamara, commanding officer of the Prince Rupert sub-port of embarkation since the departure of Col. J. H. Mellom ten days ago, leaves on Monday to return to the United States. Prior to taking over command of U. S. installations at this port, Lt.-Col. McNamara was commander of troops on Acropolis Hill. He has been assigned to duty at the Seattle port of embarkation. Replacing him in command here is Major Joseph A. Carewe, at present executive officer here.

CURFEW LIFTED

JERUSALEM — The military curfew imposed on the city of Tel Aviv during the riots of the last few days is being lifted for nearly twelve hours today.

Gov't Asked To Take Over

C.C.L. Executive to Meet—Mitchell Calls Union Plan "Fair and Reasonable"

WINDSOR, Nov. 17 (P)—In the latest more in the long-drawn-out Ford strike in Windsor, Ontario, the Canadian Congress of Labor has called the members of its executive council together next Thursday. The council will meet in Toronto.

A. R. Mosher, president of the Canadian Congress of Labor, today called upon the government to take over and operate the Ford plant. The present situation constituted a challenge to the government and people of Canada, he said.

Hon. Humphrey Mitchell, minister of labor, yesterday described a union plan for the settlement of the Windsor strike as "fair and reasonable."

NO TROUBLE AT SUMATRA

Few Japanese There Surrendered and Were Speedily Disarmed

LONDON, Nov. 17 (P)—Hilversum radio, quoting the Dutch news agency Aneta, said that 3,000 British and Indian troops, which landed on the island of Sumatra without resistance from the Indonesians, were brought ashore at Padang and Palembang and the "few remaining Japanese there gave no trouble and are being disarmed," the broadcast said.

DR. WEIR IS MINISTER

VICTORIA, Nov. 17—Dr. George M. Weir will be sworn in on Monday as minister of education in succession to Hon. H. G. T. Perry, resigned. Dr. Weir was formerly minister of education in the former Pattullo government.

PRINCE RUPERT IS 156 PERCENT

Prince Rupert's cumulative total for the Ninth Victory Loan moved up to $1,084,759 or 154 percent of objective of $700,000 today taking into account further belated subscription reports received during the week. The previous high Victory Loan here was the seventh when $937,650 was subscribed.

Prince Rupert Daily News
Saturday, November 17, 1945

Published every afternoon except Sunday by Prince Rupert Daily News Limited, Third Avenue, Prince Rupert, British Columbia.
G. A. HUNTER, Managing Editor.

SUBSCRIPTION RATES:

By City Carrier, per week	.15
Per Month	.65
—Per Year	$7.00
By Mail, per month	.40
—Per Year	$4.00

MEMBER A.B.C.

French Politics Again . . .

It is to be earnestly hoped that France is not to embark upon another era of political strife such as so often in the past has laid her wide open to international intrigue and resulted in kindling the flames of European and world warfare. Nevertheless, the same old danger signals are making themselves apparent again. We see the Communists on the one hand, evidently seeking to assume complete control of the nation's administration. On the other we see General DeGaulle, her military hero and saviour of the republic through the depth of her extremity, who, no doubt, sincerely enough hoped to be an effective and a happy coalition of the elemenes, stubbornly threatening to resign.

To have DeGaulle relinquish the presidency at this critical time would appear at this distance to be an almost calamitous eventuality. That, no doubt, is why desperate efforts are being made to have him carry on.

If DeGaulle does not remain to see France through this political crisis, the perplexing question which the world will ask, and which is evidently concerning many Frenchmen themselves, is who is going to do it?

When one thinks of France today, one thinks of DeGaulle. Since the dark days of 1940 he has been the epitome of Free France. Loss of his guidance at this time would appear to be tragic.

Official Attitudes . . .

There may or may not be justification in the feeling but there are some people in Prince Rupert who think that there have been certain officials who have not been fully friendly to the interests of this port.

However, it is to be supposed that such officials, if they are not, are at least supposed to be interested not only in the serving of the people of the area but in making every effort to develop business for this port and district.

Maybe there have been some who were not as aggressive in this way as they might have been but, on the whole, there is no reason to believe that, by and large, the officials who come to live among us for a while are not just as alive to our problems as those who have all our stake here and are just as anxious as we are to see Prince Rupert expand and flourish. Certainly, if they are not, we have a right to expect and insist that they should be.

Keep Work Here . . .

It may not be so very serious losing for special reasons on this one occasion the annual overhaul of the steamer Prince Rupert to a Vancouver yard, particularly when the Prince Rupert dry dock is quite busy itself. What Prince Rupert is most interested in, however, and will have to be watchful of is that the taking of this work to Vancouver away from the company's own yard here is not to become a policy. In other words, this instance must not be allowed to establish a precedent. It would not be the first occasion on which railway ship work has been lost from this yard to Vancouver.

First Snow . . .

One realizes that summer actually has gone now that most of the country has had a snowfall. Winter has begun his annual journey southward, spreading the first light coverlet over forest, field, and garden. Later he will tuck in plants and seeds more snugly for the cold months ahead.

There is fun ahead — as well as disagreeable slush and bitter frigidity. But there will be long evenings by the open fire, skiing down the hillside on wooden wings, and skating on the pond on crisp, moonlit nights. Still not the least of winter's joys is the sure knowledge that a day will come when the crocuses will poke their buds through the snow and a robin will greet the spring sunrise with a song.

RATIONING AND DRESS STYLES

London Restaurants Seek to Revive Bright Pre-War Night Life But Restrictions Pose Problem

By DENIS DALTROFF
Canadian Press Staff Writer

LONDON, Nov. 16 (CP) — Some London restaurants, seeking to recapture their chic pre-war clientele, have put the stamp of approval on white ties and tails and the feminine equivalent, but their aspirations are more easily expressed than fulfilled.

Clothing coupons are fewer than ever at present—down to three a month—and not many women can afford to spend two months' coupons on an evening dress. It is likely that their pre-war evening apparel has been converted into day wear.

From the manufacturers' point of view also evening wear is not profitable. Silk frocks require seven coupons—which must be collected from the purchaser—regardless of the length. With the addition of a little extra material they could make two afternoon dresses and 14 coupons.

The question of dressmakers also is difficult with most workrooms only a quarter full and those workers principally engaged in clothes for overseas and foreign markets.

Evening dresses, when you find them, are of attractive cut with a straight skirt, curved shoulder, pinched-in waist, and moulded corsage, or quaint bodice and bouffant skirts. Colors are gay though black is still the favorite.

Continental Influence

There is a look about these dresses that suggests Paris, but they are all made in England. Dressmakers from Paris ad Vienna have been working in London since the war and have had their influence on London designers.

Another point against evening dress is the difficulty of transportation, with gasoline still rationed and taxis difficult to find. The general feeling is inclined against dressing up to go out to eat an austerity of spam or minced meat.

Even in evening wear manufacturers aren't able to make much headway manufacturers of lingerie fabrics are producing gay materials for the coming season.

Instead of the conventional motifs, panties, scanties and vests will be adorned with lovebirds, gaily colored squirrels, powder puffs and seagulls.

One textile manufacturer, impelled by the lifting of blackout and lighting restrictions, has designed a material showing small houses decorated with blazing yellow lights. These fabrics are all treated with an anti-shrink and anti-fade process and popular colors are still peach, sky blue and pink.

COLORFUL ZANY FILM

"Where Do We Go From Here?", coming to the Capitol Theatre Monday and Tuesday, is a hilarious, melody film in technicolor which tells of the zany adventures of Fred MacMurray on a cross-country girl hunt, chasing two 1945 cuties—Joan Leslie and June Haver—from a Bronx USO canteen through Valley Forge to the discovery of Columbus in 1492.

It all starts when Fred, a frustrated and frantic 4-F, meets an honest-to-goodness but altogether erratic genie who promises with the aid of his magic lamp to get Fred into the army and subsequently into the good graces of his khaki-crazy girl friend. What happens when the magic gimmick goes berserk, gets its dates mixed and sends Fred jiving with George Washington at Valley Forge and in "dutch" with a New Amsterdamsel—to say nothing of a musical mutiny aboard Christopher Columbus's Santa Maria and dozens of other side-splitting episodes—makes for a fun-filled and song-sparkling picture.

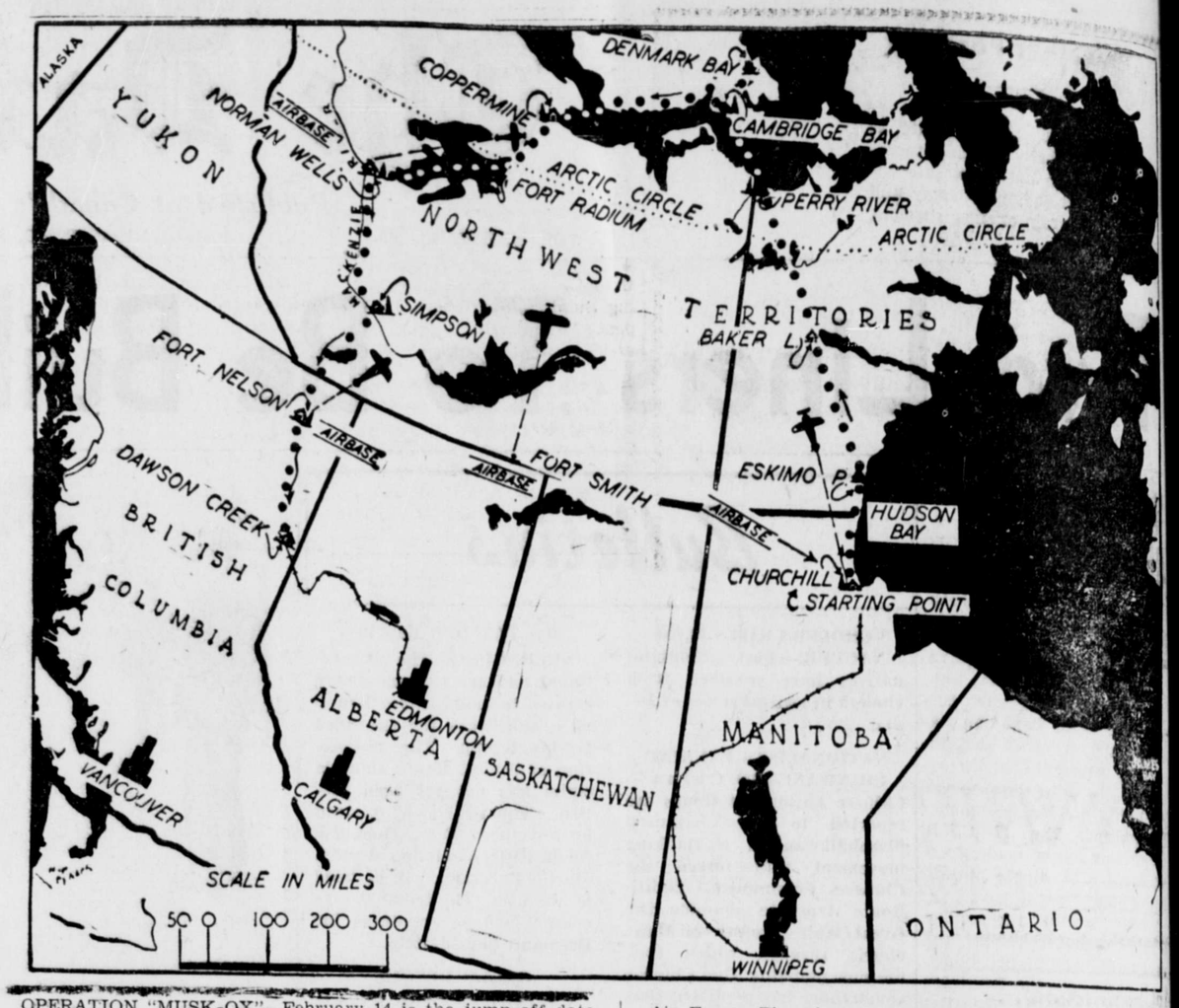

OPERATION "MUSK-OX"—February 14 is the jump-off date for Operation "Musk-Ox," the Canadian Army's 3100-mile winter trek across the top of Canada. Some 45 Army personnel and official observers will be in the moving party, travelling in Canadian designed armoured snowmobiles, and they will be supplied from the air by planes of the Royal Canadian Air Force. The above map shows the route to be followed, starting at Churchill on Hudson Bay' touching in at Victoria Island beyond the Arctic Circle, and ending in early spring at Edmonton, Alberta. Air supply will be carried on from bases shown on the map at Churchill, Fort Smith and Fort Nelson. (Canadian Army Photo).

Smiles'n Chuckles

Said the dresser to the actress: "There's a man at the door who insists on coming in."

"Did you ask him for his card?" inquired the star.

"Yes, but he only laughed and tried to kiss me."

"Oh, let him in," said the actress. "That's my husband!"

* * * *

"You can say what you want, I trust my wife implicitly."

"Is she that old?"

* * * *

Wife (to salesman hubby): I always worry when you are away from home.

Hubby: But, angel, I'll be back before you know it.

Wife: That's what worries me.

* * * *

Lady of house to beggar at door:

"Don't you find it tiresome travelling around the country like this begging for food?"

"Yes ma'am," said the beggar, "sometimes I wish I had a car."

* * * *

"I wish," he said in exasperation, "that some brainless idiot had proposed to you before we were married."

"He did," replied the wife calmly, "and worse luck, I married him."

* * * *

The proprietor of a restaurant didn't have much money for advertising purposes, so he bought a large fish bowl, filled it with water and put it in the window with this sign: "Contains invisable gold fish from Patagonia." It took four policemen to keep the crowd moving.

* * * *

Little Johnny brought home his report card, and with it was a note from the teacher.

"Dear Mrs. Blank," said the note, "Johnny is a bright boy, but he spends all his time with the girls. I'm trying to think up some way to cure him."

The mother studied the note, then wrote the teacher as follows: "Dear Miss Scruff,—If you find some way to cure him, please let me know. I'm having the same trouble with his old man!"

A prospective customer entered an art shop.

"I want to see some of those pictures that are done by scratching," he said to the clerk.

The clerk thought a moment and then his face lighted up.

"Oh yes," he said, "you mean itchings."

* * * *

"I have a wife and five children in Florida and I have never seen one of them," said a man on the steamer.

"Were you ever blind?" inquired one of his listeners.

"No sir!" was the reply.

"Did you marry a widow?" asked another.

"No sir," the man replied.

There was silence for awhile. Then one of the fellow-passengers said: "Didn't I understand you to say that you had a wife and five children in Florida and had never seen one of them?"

"Yes, that's what I said."

"Well, how can it be that you never saw one of them"

"Well, one of them was born after I left!" the man replied.

Then the others settled back, greatly relieved.

* * * *

The teacher had asked her class to think up some outstanding examples of wasted energy.

"All right, Freddy, what's yours" asked the teacher as the class smartly raised hands.

"Telling a hair-raising story to a bald-headed man."

* * * *

How you have changed! You used to have thick black hair and now you're bald. You used to have a ruddy complexion and now you're pale. You used to be stocky and now you're thin. I'm surprised, Mr. Gordon.

"But I'm not Mr. Gordon."

"Look! You've even changed your name!"

* * * *

Daddy, is today tomorrow" asked little Johnny.

"Of course not, my boy."

"But you said it was."

"Whenever did I say that today was tomorrow"

"Yesterday."

"Well—er—it was then."

"Then today was tomorrow yesterday, but today is today today, just as yesterday was today yesterday, but is yesterday today. And tomorrow will be today tomorrow, which makes today yesterday and tomorrow all at once, and—"

But father had had enough.

"Here you!" he snapped. "Run out and play!"

* * * *

All through a dinner three of the guests, bridge demons, were worried about finding a fourth. They knew that most of the others present didn't play, and immediately after coffee it became apparent that their only hope rested in a woman unknown to the three of them. On being approached, she said she had played, although not for quite a while, and was available if they really wanted her. They really did and the table was set up.

The unknown dealt. She picked up the pack, hesitated, looked uncertainly at the other three, and then asked, quietly, "Now, do I deal all the cards?"

EARLY BIRD MESSENGERS

Birds were used to carry messages as long ago as 218 B.C.

LETTERBOX

AN OVERSIGHT

Editor,
Daily News,—

Being one of the guest speakers of the evening in the Booth Memorial School November 15, I read the report given in The Daily News today and found that I was ignored entirely.

I am not a professional speaker nor am I conceited enough to think that I had a great deal to add to the excellent speeches given but I was there and I represented the trade union movement and I think that if you did not like the looks of me you should have had the good tastes to report my presence at any rate.

Personally I can take quite a bit of abuse but when I see it done to an organization I represent I can no longer take it.

A. WALLIN.

(Note: We would like to assure Mr. Wallin that no abuse was intended. Omission of his name was entirely an oversight.—Editor.)

Better English

By D. C. WILLIAMS

1. What is wrong with this sentence? "I shall see you at about nine o'clock."
2. What is the correct pronunciation of "garnishee"?
3. Which one of these words is misspelled: Borneo, Bethlehem, Budapest.
4. What does the word "bravado" mean?
5. What is a word beginning with inf that means "a violation"?

Answers

1. Omit at. 2. Pronounce garnish-ee, a as in arm, i as in wish, e as in me, accept last syllable. 3. Bethlehem. 4. Boastful behavior; ostentatious show of bravery. "With an air of bravado he faced the mob." 5. Infraction.

Eight million tons of food were grown in victory gardens as a result of daily newspaper campaigns in Canada and the United States.

Be Comfortable . . .
these chilly fall days
IN ONE OF THESE
ALL-WOOL
ZIPPER JACKETS
Full Weight Melton Cloth
Shades Navy and Dark Brown.
Sizes 36 to 44 $8.25
Mackinaw Cloth
In Grey, Green and Red Checks.
Sizes 36 to 44 $8.25
"THE MEN'S STORE"
Watts & Nickerson
MEN'S and BOYS' CLOTHING
PHONE 345 — FIVE-THREE-TWO THIRD AVENUE
532 THIRD AVENUE PHONE 345

KWONG SANG HING
HOP KEE
CHOP SUEY HOUSE
612 7th AVE. WEST
(Next to King Tai)
All your patronage welcome
Open 5 p.m. to 2 a.m.
Outside Orders from 2 p.m. to 2 a.m.
PHONE RED 247

CANFISCO LTD
The Seal of Quality
BRITISH COLUMBIA'S
FINEST SALMON

Plumbing and Heating Engineers
OIL AND COAL STOKERS
Barr & Anderson
LIMITED
Corner 2nd Ave. and 4th Street
Phone Red 389 P.O. Box 1294

We can say this in three words . . .
BUY COAL NOW
PHONES 116 — 117
ALBERT AND McCAFFERY

ASTHMA
From all over Canada and the U.S.A. come glowing reports of quick relief with "Davis' Asthma Remedy No. 7895." Get it, together with diet sheets, at any Edmonton Drug Store. Three weeks supply $3.00.
ECZEMA
For adult or baby, don't miss this—"Davis' Pruritus Cream," greaseless, stainless, odorless and immediately effective. To try it is to boost it. 60c, $1.00, $1.65

LOVIN'S
CABINET SHOP
PHONE GREEN 974
Cabinets and Toys made to order
Furniture Repaired
Upholstery a Specialty
117 2nd Ave. W. — Opp. YMCA

PRINCE RUPERT DRY DOCK AND SHIPYARD
SHIPBUILDERS AND ENGINEERS
Iron and Brass Castings
Electric and Acetylene Welding
SPECIALISTS ON SAWMILL and MINING MACHINERY

ROBINTEX SUITINGS
ARE STILL IN SHORT SUPPLY — BUT — WELL WORTH WAITING FOR
Regd Trade Mark
ASK YOUR TAILOR FOR ROBINTEX
GUARANTEED BRITISH MANUFACTURE

LAKELSE LAKE
HAS ANOTHER OUTSTANDING ATTRACTION!
DUCK AND GEESE HUNTING
Clean up your shot-gun . . . dig out the shells and
Come to Terrace
FOR SOME REAL SPORT!
Dress warmly, bring food and blankets, and let Gordon Brookes of SKEENA MOTOR TRANSPORT do the rest.
Write for cabin reservations. Season opens Sept. 15
SKEENA MOTOR TRANSPORT
G. L. BROOKES, Mgr.
Our Skeena Coffee Bar is open day and night

OPEN FOR YOUR APPROVAL . . .
Pall Mall Cafe
AND CHOP SUEY
at CENTRAL HOTEL
6 A.M. to 2:30 A.M.
We specialize in tender, juicy steaks and Chinese dishes.

Quilted Satin
HOUSECOATS

A very attractive and complete range of colors and sizes in handsome wrap-arounds, heavy brocaded satins and crepes.

An Ideal Christmas Gift
Regular value $19.50—
NOW
$16.95

ANNETTE'S
LADIES' WEAR

Announcement . . .
G. R. MUTRIE
REGISTERED OPTOMETRIST
Who recently had offices in M. Heilbroner's Jewelry Store, is completing a successful trip through the Interior and Prince George, will be returning to Prince Rupert November 26, to take permanent offices in the Stone Block, 3rd Ave., where he will be pleased to meet former patrons and others who may require a complete qualified optical service.
WAIT FOR FURTHER ANNOUNCEMENT

G. R. MUTRIE - - - Optometrist

Business and Professional

If it's a Rock Job—
Call a Rock Man
M. SAUNDERS
Blue 666
Concrete Sidewalks, Basements
I don't take work I cannot do myself.

PARTRIDGE & GUNSTON
General Contractors
P.O. Box 1489, Station B
Phone Green 417
House Repairs, all kinds.
Cabinet Work - Foundations
Estimates Cheerfully Given
Prompt attention all work.

Work to please everyone
No work too large or too small
H. J. LUND
Painting — Paperhanging

UNION PAINTER
Interior and Exterior Work
P.O. Box 1286 — Phone Black 823

GEORGE L. RORIE
Public Accountant, Auditor, etc.
Income Tax Returns Compiled
Besner Block Phone 387

SMITH & ELKINS LTD.
Plumbing and Heating
Engineers
Phone 174 P.O. Box 274

Night Calls Especially
552 TAXI
(Tom Harvey)
Stand:
Westholme Rooms, 2nd Ave.

PIANIST — TEACHER
with concert and radio experience will take pupils.
Phone J. FRANKY, Green 975 during business hours.

Are you entertaining out-of-town house guests? You will be doing them an honor by having us publish a personal note about their visit.

LEO OYER
DECORATING and PAINTING
Phone Red 395 — Box 758

INTERNATIONAL
Correspondence Schools
CANADIAN, LIMITED
Montreal, Canada
B. F. LOVIN, Representative — Phone Green 974, Box 526
117 2nd Ave. W. — Opposite YMCA
PRINCE RUPERT, B.C.

HANDYMAN HOME SERVICE
Oil Burners Cleaned and Repaired
Chimney Cleaning and all Home Repairs
Ice Deliveries Saturday
Green 486 — Phone — Green 337

"House of Better Cleaning"
EVENSON'S IDEAL CLEANERS AND LAUNDRY
Authorized
"FLEXFORM SERVICE"
Shapes Dresses Without Guesses
Waterproofing a Specialty
PHONE 858
Mail Orders — Box 99

HELEN'S BEAUTY SHOP
Permanent Waving
Beauty Culture in all its branches
206 4th Street : Phone 655

BERT'S TRANSFER and MESSENGER
Stand 303 3rd Ave. W.
Phone Blue 810 (Res. Green 955)

NEW LOCATION: Green 821
1363 6th Avenue East
ESTHER STANYER
EXPERT PERMANENT WAVING AND HAIR STYLING—
Late of Hudson's Bay, Vancouver

JOHN H. BULGER
Optometrist
JOHN BULGER LTD.
Third Avenue

ADVERTISE IN THE DAILY NEWS FOR BEST RESULTS

Local News

▲ Cash for old gold. Bulger's.

Mr. and Mrs. Eli Turner left by last evening's train on their return to Hazelton after a brief visit to the city.

▲ The Deep Sea Fishermen's Union will hold its regular meeting Sunday, November 18, at 2 p.m. This meeting is important and the members should attend.

▲ An invitation to Labour and the friends of Labour to attend a Mass Meeting in support of the Ford strikers, Sunday, Nov. 18, in Oddfellows' Hall at 8:30 p.m. Sponsored by the Labour Council and Trades & Labour Council. (266)

TOO LATE TO CLASSIFY

FUNERAL NOTICE

Funeral service for the late Margaret Clark will be held in the B. C. Undertakers Funeral Chapel at 2:00 p.m. Monday, November 19. Interment in Fairview Cemetery.

LOST — Four-months-old collie dog, black with white breast; Answers to name "Laddie." Anyone knowing whereabouts please phone Green 503. (269)

WANTED—Communications receiver in good condition. Phone Black 202. (268)

Announcements

All advertisements in this column will be charged for a full month at 25c a word.

L.O.B.A. Sale, November 21.

St. Peter's Fall Bazaar, November 22.

Presbyterian Bazaar, November 22.

Lutheran Ladies' Aid sale, Nov. 24.

Help Norway drawing and dance, November 30, Oddfellows' Hall. Canvassers turn in books before November 27.

C.W.L. tea and sale of home cooking, 3 to 6. Card party, 8 p.m. Aid of Christmas Tree fund. November 29, K.C. Hut.

St. Andrew's Cathedral Bazaar, December 1.

United Church Bazaar, December 6.

W. A. Canadian Legion Tea and raffle Dec. 6 from 3 to 6.

OF AFRICAN DESCENT

More than 90 percent of the people of Haiti are of pure African descent.

LONDON (AP) — Ann Todd, 36, star of "The Seventh Veil," has signed the biggest contract ever given to a British actress—valued at £200,000 ($900,000). She will appear in six films for Sidney Box, producer of "The Seventh Veil," and in eight for J. Arthur Rank, millionaire British movie magnate.

CHRONIC BRONCHITIS
Does a stubborn bronchial cough, (either phlegmy or dry and hacking) make you choke, gasp, wheeze, keep you awake nights? Relieve it—now! Do as thousands have done—get Templeton's RAZ-MAH—and stop that cough! RAZ-MAH has helped others—let it help you. 50c, $1—at druggists everywhere. R-14

JOHN BULGER
JEWELERS
Third Ave. (Opp. Post Office)

Bond Buying

(Continued from Page 1)

feel that in winning two and being second in three consecutive campaigns constitutes a record that will long stand to their credit.

In organizing the yard for the campaign, the various crafts were considered as units and their quota of the objective based on their proportion of the total payroll. Each unit obtained at least 100 per cent of objective. In addition, some units exceeded their objective by a substantial percentage which contributed largely to the success of the campaign. The outstanding units were:

Unit or Craft—	Percent Subscribed
Sheet metal	241
Engine fitters	216
Painters	207
Dockmen	195
Foundry and pattern shop	189
Yard laborers	171
Power house	163
Welders	155
Maintenance crew	147
Staff house	135
Riggers	126
Machinists	125
Joiners	125
Electricians	125
Pipefitters	125
Caulkers	124
Crane engineers	123
Rivetters and drillers	122
Staff	121

Individual subscribers included:

N. Andrejkiw	$150
C. Baranow	650
L. Bihun	100
R. E. Blake	200
A. Blomer	100
L. Brkluacic	50
J. Christian	50
S. W. Craig	100
J. L. Ferguson	100
G. A. Erickson	50
D. Pocuca	100
V. Scheidner	1500
W. G. St. Clair	100
S. Szczurowski	100
L. Theobald	50
A. Weidner	100
C. E. Wagar	150
G. Guernsey	100
J. Herman	50
M. Latarchuk	500
C. McDonald	200
C. Santurbano	50
M. Woicichowych	50
B. C. Woo	50
J. S. Patrick	100
J. Gillis	1000
A. Seneko	100
J. Forest	100
J. A. McRae	2000
J. Derkson	50
S. Sawka	50
George Helgerson	200
H. Strangebye	500
J. Larkin	100
Y. S. Wong	100

SEALED TENDERS addressed to the undersigned and endorsed "Tender for replacement of ice shear and float, etc., Haysport, B.C." will be received until 3:00 p.m. Wednesday, November 28, 1945, for the replacement of ice shear and float, etc., at Haysport, B.C.

Plans, form of contract and specification can be seen and forms of tender obtained at the office of the Chief Engineer, Department of Public Works, Ottawa, and at offices of the District Engineer, Post Office Building, New Westminster, B.C., and at the Post Office at Prince Rupert, B.C., Vancouver, B.C., Victoria, B.C., and Haysport, B.C.

Tenders will not be considered unless made on printed forms supplied by the Department and in accordance with conditions set forth therein.

Each tender must be accompanied by a certified cheque on a chartered bank in Canada, payable to the order of the Honourable the Minister of Public Works, equal to 10 per cent of the amount of the tender, or Bearer Bonds of the Dominion of Canada or of the Canadian National Railway Company and its constituent companies, unconditionally guaranteed as to principal and interest by the Dominion of Canada, or the aforementioned bonds and a certified cheque if required to make up an odd amount.

NOTE: The Department will supply blue-prints and specification of the work on deposit of a sum of $10.00, in the form of a certified bank cheque payable to the order of the Minister of Public Works. The deposit will be released on the return of the blue-prints and specification within a month from the date of reception of tenders. If not returned within that period the deposit will be forfeited.

By order,
J. M. SOMERVILLE,
Secretary.
Department of Public Works,
Ottawa, November 13, 1945.

Returning Service Personnel Records Are Being Sought

The Daily News is anxious to completely record the arrival of all service men and women returning home from the war. Accordingly, it is requested that information be made available to this office regarding the date of arrival home, the service with which the veteran has been identified, in what theatres of war, if wounded, ill, etc. If inconvenient to call at the office, the information may be written or telephoned in. Pictures would be particularly welcome. Street and Postal addresses and telephone numbers are also requested.

WEDDING UNITES TWO FAMILIES OF HAZELTON

A wedding which united two pioneer Hazelton district families of the same name took place in the Church of St. Teresa at Hazelton on Tuesday when Margaret Sarah Gale Sargent, daughter of the late R. S. Sargent and Mrs. Sargent, of Hazelton, became the bride of F/O Egill C. Sargent, R.C.A.F., third son of the late W. Sargent and Mrs. Sargent of New Hazelton. The nuptual rite was performed by Rev. Father Donze, O.M.I.

Accompanying the bride, who wore a gown of white net over moir satin, with veil and Dutch cap with orange blossoms, was her brother, Jack Sargent. The bride carried a bouquet of white carnations, red roses, Colonial style and gardenias.

Bridesmaid was Mary Elizabeth Sargent, sister of the bride. She wore a dress of white net over silk jersey, with red velvet jacket and Dutch cap to match. She carried a bouquet of red and white carnations.

Groomsman was F/O John Sargent, R.C.A.F.

The wedding march was played by Mrs. M. Warner of Smithers, who also sang "O Promise Me" during the signing of the register.

Following the ceremony a reception was held at which the bride's mother, dressed in violet crepe with hat to match, and the mother of the bridegroom, wearing a rose crepe ensemble with mauve hat, greeted more than 100 guests. The house was profusely set with white carnations and the reception table was decorated with white and pink carnations.

A dance was held in the Hazelton hall in the evening, after which the bride and bridegroom left for a honeymoon in Vancouver, Victoria and Seattle. For travelling the bride wore a suit of torquoise tull with biege colored topcoat trimmed with fisher fur.

Practically everyone in the Hazelton community attended the function. Out-of-town guests were Mr. and Mrs. M. Warner, Smithers; Mrs. F. B. St. Armour, aunt of the bride, Prince Rupert; Mr. and Mrs. W. J. O'Neill Smithers; Mrs. M. E. Dunlop, Smithers; Mrs. T. Prince, Smithers; Mr. and Mrs. F. M. Dockrill, Telkwa; Mr. and Mrs. E. M. Hoops, Telkwa; Mrs. Nigel Sherwood, Terrace.

Mr. and Mrs. Sargent will make their home at McBride.

HOW CAN I ? ? ?

By ANNE ASHLEY

Q. How can I avoid having to put macaroni into a colander to drain?

A. When cooking macaroni, put it in a wire basket, then immerse this basket in the boiling water. No stirring is required, and when the macaroni is done it can be drained and rinsed without being removed to a colander.

Q. How can I give a better polish to glassware?

A. A little ammonia added to the water when washing glassware will save much labor, and also gives a better polish than anything else.

Q. How can I remove corns from the feet?

A. If a piece of lemon or a mashed cranberry is bound over the corn when retiring for the night, the corn can often be removed easily.

At the local Churches

First Presbyterian Church
Fourth Avenue East
Rev. A. F. MacSween, B.A., Minister
Mrs. E. J. Smith, Choir Leader

11:00 a.m.—Morning Worship.
12:15 p.m.—The Church School.
7:30 p.m.—Evening Worship.
Solo: Mrs. Wm. Martin.
"Grateful, O Lord, Am I."
A cordial invitation to worship with this congregation is extended to all.
In the event of cold weather the services will be held in the Church Hall.

First Baptist Church
Young St. and Fifth Ave. East

11 a.m.—S. Calder, Speaker.
12:15—Sunday School.
7:30 p.m.—Service in charge of the Young Peoples' Society.
At the close of the evening service you are invited to an hour of song and fellowship in the Church Parlour.

First United Church
636 Sixth Avenue West
Minister: Rev. R. A. Wilson, M.A.
C. A. Davis, Organist

Sermon Subjects:
a.m.—"Christian Arithmetic."
p.m.—"Constructive Fear."
Services:
11:00 a.m.—Worship.
7:30 p.m.—Worship.
12:15 p.m.—Sunday School.
8:45 p.m.—Young People's.

Prince Rupert Full Gospel Tabernacle
221 6th Ave. West.
Rev. J. Linney, Pastor.

11 a.m.—Devotional.
Subject: "The Psalm of the Man."
12:15—Sunday School.
7:30 p.m.—Evangelistic.
Subject: "Does Religion, Church or Christ Save?"
Tues., 8:00 p.m.—Bible Study.
Fri., 8 p.m.—Young People.
Come and enjoy good congregational singing.

MILLIONS UNDERNOURISHED

Recent Foreign Economic Administration surveys indicate that millions of Europeans are living far below the minimum of 2,000 calories a day.

St. Paul's Lutheran Church
Cor. 5th Ave. and McBride St.
Rev. J. H. Myrwang, Temp. Pastor.

11 a.m.—Morning Service.
Speaker: Mr. Gust Mostad.
12:15 p.m.—Sunday School
No Evening Serive.

Regular Baptist Services I.O.D.E. Hall
(5th Ave. and McBride St.)
We preach Christ . . .
CRUCIFIED
ROWNED
OMING
12:15 p.m.—Sunday School.
7:30 p.m.—Gospel Service.
Speaker: G. R. S. Blackaby.
Topic: "BORN TO BLEED."
(Second in series of three meditations at the foot of the Cross).
IF YOU ENJOY HEARTY GOSPEL SINGING—COME!
Wed., 8 p.m.—Prayer Meeting.
Thurs. (I.O.D.E. Hall).
3:30 p.m.—Mission Band.
8:00 p.m.—Young People's Society.
THE WHOLE BIBLE FOR THE WHOLE WORLD.

INCOME TAX
Returns Prepared—See
R. E. MORTIMER
324 2nd Ave. — Phone 88

GEORGE DAWES
AUCTIONEER
— and —
VALUATOR
SALES CONDUCTED TO SUIT YOUR CONVENIENCE
FURNITURE AND HOUSEHOLD EFFECTS PACKED AND SHIPPED
Estimates Free — Phone for Appointment
Phone Red 127

RUPERT BRAND
:: SMOKED ::
BLACK COD
Canadian Fish
— AND —
Cold Storage
COMPANY LIMITED
PRINCE RUPERT, B.C.

Presentation of Pictures Made

Presentation of two beautiful pictures, portraits of King George VI and Queen Elizabeth, was made to King Edward School by Hill 60 Chapter, I.O.D.E., Tuesday afternoon. Mrs. Orchard McLeod, regent of the chapter, addressed the children briefly and called on George Jerries and Elizabeth Martin to come forward to receive the pictures. Later Mrs. McLeod gave George a war savings folder containing four stamps and Elizabeth a delightful book called "Her Majesty the Queen." Thanking Mrs. McLeod on behalf of the pupils, the principal, Miss A. E. Mercer, expressed her appreciation of the continuous interest in the school of the members of Hill 60 Chapter as shown in many valuable gifts of pictures, books and prizes.

JAPAN-'QUAKE ZONE

Japan has on the average about 1,500 earthquakes annually, or about four shocks a day.

Through the efforts of one newspaper, $40,000,000 was raised in 40 days to build a new battleship for the U.S. Navy.

ASPIRIN
STOPS ACHES AND PAINS OF COLDS
NEW LOW PRICES
12 tablets 18c
24 tablets 29c
100 tablets 79c
GENUINE ASPIRIN IS MARKED THIS WAY

Overseas Mail Closes
November 15 (Britain)

DIBB PRINTING CO.
BESNER BLOCK, THIRD STREET (Downstairs)

BERT'S TRANSFER & MESSENGER
CHANGE OF LOCATION
Our New Stand — 303 Third Ave. West
OUR NEW PHONE — BLUE 810
(Res. GREEN 955)
For Real Prompt Service, call us any time night or day

WE WILL PAY A FAIR
CASH PRICE
FOR YOUR USED FURNITURE
ELIO FURNITURE STORE
PRINCE RUPERT, B.C.

Box 1321 — 313 3rd Ave. W.
Expert Radio Servicing
Electrical Appliances Repaired
RUPERT RADIO & ELECTRIC
Phone 644
ELECTRICAL GOODS
See us about your Flourescent lighting.

PHONE 543 PHONE
. . . FOR . . .
H. Letourneau
Expert Plumber, Tinsmith and Roofer

Good News for Trappers...
providing they bring their furs to Goldbloom. 10% higher than last year. Also have large stock of Fur Coats, 20% lower in price than anywhere else.
W. GOLDBLOOM
"THE OLD RELIABLE"

Any type of construction undertaken.
Engineering and plans supplied.
NORTH WEST CONSTRUCTION CO.
General Contractors
HOUSE REMODELLING FINANCED ON BUDGET BASIS
225 First Avenue East
Phone Black 884 — Evenings Black 969

Waterfront Whiffs

Launching of Fine New Halibutter-Troller—Tragedy Down the Coast —Final Salmon Pack Figures

Launching of a 48-foot halibutter-troller will take place at the Cow Bay works at 12:30 Monday. Built for Jack Prince, well known local fisherman, who has experienced some difficulty in getting a name approved by the marine registrar, the new vessel may have to go into the water known only by its construction designation of 48-1. However, although it may lack a lyrical handle, both its builders and its owner concede that it has many inherent advantages that will outshine the temporary embarrassment of being nameless.

Constructed from plans drawn by A. P. Crawley of the Cow Bay works, the vessel has a keel length of 48 feet, with a 14-foot beam and 6½-foot draft. Its underwater lines have drawn favorable comment from a number of fishermen who have watched it take shape on the ways.

Registered at 30 tons, the boat has a hold capacity of 40,000 pounds. Hull planking is of red cedar, with oak ribs, yellow cedar deck beams and fir decking. The stem post is of Australian gum wood. A unique construction feature is her ply-wood deckhouse which, her builders say, is the first of that type of construction to be placed on a boat of any size in Prince Rupert. She will have the galley and sleeping quarters for four men in the forecastle and will sleep two men in the pilot house.

Powered by a 100 h.p. Cummings diesel engine, it is calculated that the boat will have a speed of about nine knots. She will swing a 40-inch propeller with a 27-inch pitch on a 3-to-1 reduction gear. Propeller speed will be about 450 revolutions a minute at cruising speed. The engine has been delivered by Cummings Diesel Sales Company, Vancouver, and is on hand for delivery when interior hull work is completed. At her launching the vessel will be sponsored by Miss Betty Lou Prince, daughter of the owner.

The death of two people, with two others missing after the capsizing of a small boat at Poison Cove down the coast this week is the first reported tragedy of the sea in this district so far this season. The boat, containing three members of a native family of Klemtu and a 16-year-old native boy, is presumed to have capsized in a storm sometime after November 2 while the four people were on a hunting trip. The loss of life brings to mind a tragedy near Prince Rupert two years ago which ended with a note of irony. On December 28, 1943, Arthur L. Hill, native of Kitkatla village on Porcher Island, left Kitkatla in a 26-foot boat for Stephens' Island. His body was found more than four months later on Zayas Island, a small, rock bound island on the northern tip of the Dundas group, more than 100 miles north of his destination. In reconstructing Hill's tragedy, police believed that he had experienced engine trouble on entering Hecate Strait, and had drifted more than 100 miles in the rough, wintry seas, only to die of exposure on an uninhabited island.

This year's coast salmon pack, which during the last several weeks has been tagging closely behind the pack for 1941, dropped to third place in the five-year cycle, total figures for this season reveal. The final weekly bulletin issued by the chief supervisor of fisheries, Vancouver, shows that the packs of both 1941 and 1942 exceeded the 1945 pack, which was 1,723,615 cases. The 1941 pack was 2,107,724 cases and the 1942 pack was 1,752,314 cases. Pinks led all other varieties in this year's pack, with 823,264 cases being put up. Other types were: Chums, 338,123; Sockeye, 328,926; Coho, 211,473; Springs, 12,555; Bluebacks, 6,661; and Steelheads, 2,811.

EXPECT GALE TOMORROW

Winds of gale force are expected to sweep Prince Rupert and district by noon tomorrow, according to this morning's weather forecast by the R.C.A.F. meteorological service. Strong southeast winds forecast for this district tonight are expected to increase to gale force by noon Sunday, carrying light snow. Temperatures are expected to remain about the same. Today's forecast was partly cloudy with occasional snow flurries and moderate southeast winds.

Conflict of Policy

(Continued from Page 1)

disputes over this issue were at times extremely acrimonious. In the fall of 1943, the army commander, whose health was never very robust, took ill and at Christmas it was announced that he was leaving his army command because of ill health.

"There are many angles to the controversy which raged around General McNaughton but I believe the fundamental reason for his retirement was the difficulty between him and members of the Canadian cabinet, particularly Defence Minister Ralston, over the question of splitting the Canadian Army.

"The two men clashed practically every time they met. The climax came when it was decided to send the First Corps to Italy. Then the differences between the two burst wide open."

Munro refers to rumors, current at that time, that a dispute between McNaughton and Field Marshal (then General) Montgomery led to the Canadian commander's retirement and said they had little basis in fact.

"It is true the two generals never saw eye to eye," he writes, but there was no convincing evidence that Montgomery had anything to do with McNaughton's retirement. Montgomery "was running his Eighth Army and he had no time or inclination to meddle in the affairs of the Canadian Army."

Exercise Criticized

Munro tells too of the "subtle criticism" of McNaughton developing eight months prior to his retirement. It sprang, he says, from the general's leadership of the Canadians on exercise "Spartan" in March, 1943, when the Second Canadian Corps, then commanded by Lt.-Gen. Sansom, "boggled its opportunities."

Responsibility for this was placed on McNaughton, though Munro says "the fact is the Second Corps could not have been expected to do very well at that time." It was a comparatively new corps and did not have all its equipment.

Harsh comments on the general's tactics appeared in the official report of the manoeuvre and were distributed to various headquarters before removed by General Paget, commander-in-chief, Home Forces.

"General McNaughton's prestige was damaged and his standing in the War Office and in Whitehall suffered," writes Munro. "This probably was a contributing factor to his retirement but the chief reason he left was the battle with the cabinet and principally with Col. Ralston."

Steamship Sailings

For Vancouver—
Monday—ss Princess Adelaide, 10 p.m.
Tuesday—ss Catala, 1:30 p.m.
Thurday—ss Prince Rupert, 11:45 p.m.
Friday—ss Cardena, 10:00 p.m.
From Vancouver—
Sunday—ss Catala, 4 p.m.
Monday—ss Princess Adelaide,
Wednesday—ss Prince Rupert, 10:00 a.m.
Thursday, Nov. 15 — Princess Louise.
For North Queen Charlottes—
Nov. 23, Dec. 7, Dec. 21.
For South Queen Charlottes—
Nov. 25, Dec. 9, Dec. 23.
From South Queen Charlottes—
Nov. 23, Dec. 7, Dec. 21.
Cassiar, p.m.
For Alaska—
Wednesday—ss Prince Rupert, midnight.
Thursday, Nov. 15 — Princess Louise, a.m.
From Alaska—
Thursday—ss Prince Rupert, 7 p.m.
Monday, Nov. 19, p.m.
For Vancouver—
Princess Louise, Nov. 19-29.
From Vancouver—
Princess Louise, Nov. 15-25.

THIS AND THAT

"It's the five dollars my brother repaid me . . . that you said I should have framed!"

-- Classified Advertising --

TERMS CASH

Classified Advertising is payable to the office at time of submitting copy for insertion. Please do not ask for credit.

FOR RENT

FOR RENT — Room, pleasant surroundings. Men only; board if desired. Five minutes from town. Phone Black 965. (271)

FOR RENT—A nice clean, newly decorated room by the week or month. Please phone Green 830 or write Box 332. (267)

FOR RENT—Housekeeping room. 801 Borden Street. (tf)

ROOM FOR RENT—Phone Red 976. 812 2nd Ave. West. (269)

FOR RENT—Room. 622 Fraser St. (269)

FOR RENT — Board and room, men only. Red 707. (266)

WANTED

WANTED — 3 or 4-room house, close in. P.O. Box 375. (267)

WANTED—Large coal and wood range. P.O. Box 1291, City. (269)

WANTED — Oil burner with or without range. Phone 66. (276)

WANTED—Couple without children would like housekeeping room close to town. Phone American Signals 211 from 8 to 5. (270)

HELP WANTED

WANTED—Salesgirl for stationery store. Apply at McRae Bros. (tf)

WANTED—Night bar janitor for local hotel; good wages. Apply National Selective Service. (tf)

HELP WANTED — Competent stenographer and general office assistant for coal and lumber office. Apply Philpott Evitt & Co., Ltd., C.N.R. Dock. (tf)

WANTED — Housekeeper for small family; good wages. Sleep in. Or mother's helper from about 4 to 8, including evening meal. Phone Red 879. (tf)

WANTED—Girls to work in dry cleaning plant. Good wages. Apply Pioneer-Canadian Laundry. (266)

LOST AND FOUND

LOST—Small brown and white collie dog. Answers to name "Pat." Phone 41. (266)

FOUND—Pair of glasses, Monday night, vicinity of 221 4th Ave. East. Owner may have same by calling at the Daily News and paying for this advertisement. (tf)

PERSONAL

LAUNDRY done at 1019 7th Ave. East. Reasonable. (268)

SLENDOR TABLETS are effective. 2 weeks' supply $1; 12 weeks $5. At all druggists. (267)

VIGORINE FOR MEN with lowered vitality, nervous debility, mental and physical exhaustion. Re gain new energy and pep. Tones and invigorates the whole nervous system. 15 days' treatment, $1 box. Sold at all Drug Store. (1t)

MACHINERY

TO SAW better lumber more economically, use the modern and up-to-date type National Portable Sawmills, manufactured by National Machinery Company Limited, Vancouver, B.C. (tf)

SCHOOLS AND COLLEGES

STENOS, TYPISTS, POSTAL CLERKS for Government work. You can train at home. Free information. M.C.C. Schools, Winnipeg.

YOU CAN RUN A HOME KINdergarten with our help. Canadian Kindergarten Institute, care M. C. C. Schools, Winnipeg, Man.

FOR SALE

FOR SALE — Cash. 1935 Deluxe Chevrolet sedan. Apply 220 7th Ave. East. (267)

FOR SALE—Cream enamel coal and wood range, excellent condition. 315 8th Ave. E. (267)

FOR SALE — Second-hand hall carpets in good condition. Prince Rupert Hotel. (268)

FOR SALE — End table, studio lounge, kitchen table and two chairs, dresser, cupboard, and baby buggy. Phone Green 257. (268)

FOR SALE—New and used furniture bought from U.S.A. officers' clubs. Also other good furniture selling at the lowest prices. Old beds and spring $4; good tables from $3.75; electric fixtures, table lamps, trilites, floor lamps from $1.95; book cases, new mirrors from $2.50; drapes at $2 pair; new pillows 75c; high grade 3-pce. chesterfield, piano in best shape, enamel ware used, at 5c, new glasses 10c, new rag rugs from $2; rugs 12x12, barber chair in good shape $35. B.C. Furniture.

FOR SALE — 6-room furnished house. 742 7th Ave. West. (269)

FAIR WAY FOOD MARKET carries a complete line of Quality Groceries, Fresher Fruits and Vegetables at all times. We deliver. Phone 434. (278)

FOR SALE—One bed chesterfield, A1 condition. Black 981. (267)

FOR SALE — Coal and wood range, six holes, good condition. Phone Blue 914. (267)

FOR SALE—Cheap, two kitchen tables; coal heater, open front; 20 feet ½" pipe; one double bed and spring; 8 2x12x20 planks; 2x4's and 2x6's; five kitchen chairs. 260 9th Ave. East. Phone Green 317. (267)

FOR SALE — About eight thousand feet of second-hand lumber. B. C. Leonard, Telegraph Point, 40 miles east of Prince Rupert. (266)

FOR SALE—Modern completely furnished four-room house, excellent condition, immediate occupancy; oil furnace and oil range. Make offer for quick turnover to enable American family to return to U.S. 941 Second Ave. West. For inspection daily from 11 a.m. to 1 p.m. and 3 p.m. to 8 p.m., phone American Signals 413. (269)

FOR SALE—6 volt Marconi car radio, A-1 condition. Price $45. Apply 521 Herman St. (266)

FOR SALE—Baby buggy. Phone Black 633. 221 4th Ave. East. (266)

FOR SALE — New 4-piece bedroom suite. Phone Black 84 after 7 o'clock. (269)

FOR SALE — Findlay electric range in excellent condition. Phone Black 753. 935 Ambrose Ave. (266)

FOR QUICK SALE—Best electric sewing machine; electrolux toastmaster; iron; radio; sun lamp; waffle iron; steel venetian blinds; Wedgwood dinner set; pictures; skates; end table, etc. Phone 564, Armour Salvage. (266)

FOR SALE—3 room furnished house. 266 9th Ave. East. (269)

FOR SALE — 16-foot inboard motor boat. Phone F. Letellier, Black 510. If not in leave message. (270)

C.N.R. Trains

For the East—
Daily except Sunday ..... 8 p.m.
From the East—
Daily except Monday .. 10:45 p.m.

A CLASSIFIED AD IN THE DAILY NEWS WILL BRING RESULTS

CFPR Radio Dial

1240 Kilocycles
(Subject to change)

SATURDAY—P.M.
4:00—Roy Shields Orchestra
4:30—Shower of Stars
5:00—Gibbs-Whiteman
5:30—Remember
5:45—Lynn Murray
6:00—CBC News
6:05—National Hockey League Broadcast
7:30—Organ Music
8:00—To be announced
8:30—Leicester Square
9:05—National Barn Dance
9:30—Hall of Fame
10:00—CBC News
10:15—Dal Richards' Orchestra
10:30—Saturday Night Serenade
11:00—Silent

SUNDAY—A.M.
10:00—Music for Sunday
10:30—John Charles Thomas
11:03—Metropolitan Opera

P.M.
12:00—Music We Love
12:30—CBC News
12:45—Hymns From Home
1:00—Rise Stevens
1:30—It Pays to be Ignorant
2:00—Philadelphia Symphony
3:00—James Melton
3:30—Family Hour
4:00—Eddie Cantor
4:30—Manhattan Merry-Go-Round
5:00—Just Mary
5:15—Wings Over Jordan
5:30—Hour of Charm
6:00—Johnny Home Show

IN THE MATTER OF "THE BANKRUPTCY ACT"
— and —
IN THE MATTER OF THE BANKRUPTCY OF LEONARD CHARLES GRIFFITHS, TRADING UNDER THE FIRM NAME AND STYLE OF PACIFIC LOG SALES, AND THE SAID PACIFIC LOG SALES, IN THE CITY OF PRINCE RUPERT, PROVINCE OF BRITISH COLUMBIA, DEBTOR:

NOTICE TO CREDITORS

Notice is hereby given that Leonard Charles Griffiths, trading under the firm name and style of Pacific Log Sales, and the said Pacific Log Sales, in the City of Prince Rupert, in the Province of British Columbia, made an assignment on the 6th day of November, 1945; and that the first meeting of creditors will be held on the 22nd day of November, 1945, at the hour of three o'clock in the afternoon at the Courthouse in the said City of Prince Rupert.

To vote thereat proofs of claims and proxies must be filed with me prior thereto.

Those having claims against the estate must file the same with the custodian or the trustee when appointed before distribution is made, otherwise the proceeds of the estate will be distributed among the parties entitled thereto, without regard to such claims.

DATED at Prince Rupert, B.C., this 8th day of November, 1945.

MELVILL L. STRICKLAND,
Custodian.

Address of Custodian:
P.O. Box 1497,
Postal Station B,
Prince Rupert, B.C. (269)

"I've got A NEW SPARKLING KITCHEN WITH Lusterlite!"

The smooth, colorful hard-polished wall-surface provided by *Lusterlite* transformed my kitchen overnight . . . made it bright and cheery and a pleasure to work in. Housekeeping will be easier, too. This new wall-finish is spatter-proof and washable, so my kitchen will look spic and span all the time—thanks to *Lusterlite*.

See your ACE-TEX Dealer

THE ACE•TEX LINE

Acousti Board, Lath Board, Fibre Board, Hardboards, Brick Siding, Asphalt Shingles, Fibreen, Waterproofing, Lusterlite, Roll Roofing, Plasti-Seal, Building Papers, Creosote

CANADA ROOF PRODUCTS LTD.

CR 1-45

PERSONAL XMAS CARDS

REDUCED PRICES

25 for $1.00
12 for $1.00

WITH YOUR NAME AND ADDRESS

This offer available till November 23rd

McRae Bros. Ltd

Welcome Gifts

... in ...

Furniture
Kitchenware
Electric Lamps
Tableware
Mirrors

Gordon & Anderson Ltd.

Electrical Goods, Hardware, Furniture

FEDERAL BLOCK PRINCE RUPERT THIRD AVENUE

LING THE TAILOR

We are taking cleaning and pressing and steam pressing while you wait.

PHONE 649 220 Sixth Street

We have expanded our business which enables us to take care of all your crating and storage requirements.

—:—

HYDE TRANSFER

PHONE 580

COAL and WOOD

TO THE PEOPLE OF PRINCE RUPERT
Who Suffer With Their Feet

You will be interested to know that there is a man in town who has had a wide experience in the correction of fallen arches, and can make Arch Supports that will relieve that painful and tired feeling that only foot sufferers can explain.

Mr. Bill Terry, with many years of study of foot ailments, is now in Hill's Shoe Store, and will be pleased to take an impression of your feet and let you know what can be done in your individual case.

Mr. Bill Terry is also in charge of the Shoe Repairing Dept. where your repairs are executed neatly and promptly. Call around and see him for either reason.

YORK GENERAL CONSTRUCTION
Building Supplies
Free Estimates, Construction and Repairs
Windows and Frames, Doors and Frames, Cabinets, Counters
Show Cases of all description
Also Furniture Repairs
First class finishing and workmanship

SAVOY HOTEL
Carl Zarelli, Prop.
Phone 37 P.O. Box 544
FRASER STREET
Prince Rupert

A Large Complete Stock to Choose From

You will find just what you are looking for in our boxed assortments which are sure to please.

NOW ON DISPLAY AT

THE VARIETY STORE

"Where Your Dimes Are Little Dollars"

Quality → ← Style

ARROW SHOES FOR MEN

Quality and Style at Popular Prices

Now Featured at the

CUT RATE SHOE STORE

COMMERCIAL HOTEL
COMPLETELY MODERN
Make this your comfortable home in Prince Rupert.
First Ave. and Eighth St.
BOX No. 997 PHONE 676

Take invigorating steam baths and massage to relieve that tired feeling.
R. Y. WALKER
Graduate Masseur
Reducing, Facial and General Swedish Massage
Phone Green 507 evenings for appointment
937 THIRD AVENUE WEST

...rt Arrangements for Any Home... Here's How

...of expert flower ar- ...is amazingly simple, ...reach of all. Large ...blooms are unneces- ...most rooms, several ...skillful arrangements ...tly preferred.

...e to learn is to plan ...n. Begin by choosing ...simpler types of flower ...n; triangular, circular ...ng. There are only a ...patterns you need to know — these can be combined later on, if you like, in infinite variety.

Simplest of all basic designs —and one of the most useful— is the triangular pattern, preferably not too symmetrical. Pictured above is a fine example to show the possibilities in a simple home garden arrangement of contracting pompons — particularly when using a figured vase as focal point.

...ALS KEPT OUT

...ELHI (CP)—Co-operative ...cieties have proved of ...le help in protecting ...n the ravages of wild ...various areas of Bom- ...ce. Since 1919, when ...encing society was es- ...these societies have ...d substantially to the ...well-being of the cul-

G.W.R. TESTS OIL FUEL

LONDON (CP)—The Great Western Railway is converting 18 freight locomotives from coal to oil fuel, as an experiment which may save 12,000,000 to 17,000,000 tons of coal a year. If the test is satisfactory passenger engines will be converted.

Santos, Brazil, is the leading coffee port of the world.

If a man's home is his castle
He should dress like a king

DRESSING GOWNS

are the realm . . .

SHOP EARLY AS SELECTIONS ARE LIMITED

WILLIAM F. STONE

"Clothes of Distinction"

"CALL ME BILL"

Wm. H. FRANCKS

Optometrist

OF VANCOUVER

Now In Prince Rupert

Mr. Francks, who is President of the Columbia ...ical Co., 605 Dunsmuir Street, Vancouver, is visiting ...nce Rupert and will be at the Prince Rupert Hotel ...il November 26. He has with him a complete Ophahalmic ...gnostic Unit and will examine eyes and prescribe lenses ...hey are required. Mr. Francks will continue to give the ...vice and advice which established so much confidence ...him among Prince Rupert people during his visit last ...pril.

APPOINTMENTS CAN BE MADE AT THE HOTEL.

Briefs From Britain

By the Canadian Press

LILLINGTON, Eng. (CP) — The old rectory in this Dorsetshire village, said to be one of the finest example of Tudor architecture in western England, was destroyed by fire.

HASTINGS, Eng. (Reuters)— A woman who went out shopping in flooded streets found a large fish at her feet. She took it home and cooked it for her husband's dinner.

EASTBOURNE, Eng. (CP)—Evacuated from their home four years ago, an Eastbourne family returned and lighted a fire. Clouds of smoke billowed out; the chimney was plugged by an incendiary bomb.

NOTTINGHAM, Eng. (Reuter) —Police were called to quell fireworks in a fireworks queue here. A shop window was smashed and only a few adults and schoolboys got their fireworks.

LONDON (CP)—Peacetime employment is being found for the mine-detector by using it to locate nails in salvaged timber before it goes to the sawmill.

BIGGLESWADE, Eng. (CP)—Five snooker players at a Bedfordshire country home had their game interrupted when bees swarmed on the table. The lights were put out and the bees headed for the fireplace, where most were destroyed.

CARLISLE, Eng. (CP)—Graves in Carlisle diocese in future will be limited to six feet, six inches in length and two feet six inches in depth. The diocesan chancellor, H. H. King, complained of a tendency to reserve too large grave spaces.

LONDON (CP)—Two permanent post office schools for training telephone operators are unable to handle the 1,200 switchboard girls being trained and they now are being taught at Temple Bar, Clerkenwell, Royal, Victoria, Museum, Waterloo, Palmers Green and Whitehall exchanges.

WALCOT, Eng. (Reuters) — Two Norfolk fishermen went out in a small rowboat to fish for herring and caught—a bottle-nosed shark! The shark was 13 feet long, five feet in length and had a mouth measuring 17 inches across.

PRINCE RUPERT Honor Roll

List of Men and Women on Active Service

Are YOU responsible for someone's name not in this list? (See entry form elsewhere)

ARMY

Richard Adkins
J. Armstrong Sr.
Louis Astoria
Stanley Ballinger
C. F. Bartlett
Jack Balfour
Eric Barton
R. H. Beerling
W. Beynon
F. O. Bird
Leonard Birtch
Walter Bird
N. Blackhall
Donald Blake
R. L. Bouvette
W. W. Bowes
Ray Bracewell
Ronald Bracewell
William Brass
J. W. Bridden
Earl Brochu
W. M. Brown
Frank Bruce
Wizner Bryant
Alfred E. Burnip
Melbourne Bussey
Arthur F. Cade
John A. V. Cade
Alfred Calderone
H. D. Calderwood
*Aldo Campagnola
*Jack Campbell
John Campbell
William Cavalier
Marc Cavenaile
A. H. Chasteney
G. Christopher
Arthur J. Clark
Donald Clark
Edward Clark
Larry C. Clark
George Collins Jr.
G. M. Collins
James W. Collins
Jim Colussi
Mike Colussi
Frank Comadina
D. J. T. Cook
M. van Cooten
Grant Coverdale
Walter Cross
Bert Cross
Charles Dennis
Thomas Dennis
Peter Doherty
Paul Dvornek
R. C. H. Durnford
George Dybhavn
*D. J. Edlund
Malcolm Elder
*Whitfield Elder
Frank Elliott
Helge Essen
A. R. Finer
Charles V. Evitt
George Flewin
Thomas Flewin
Dick Fong
William Garlick
James Garlick
John Gates
Ralph Gillies
Alfred E. S. Gillis
Joseph D. Gillis
Milton P. Gillis
Andrew Glover
William Gomez
Darrow Gomez
Earl Gordon
Lee Gordon
Edward Gosnell
T. W. Graham
Burton Green
T. N. Greenfield
Spiro Gurgerich
Spiro Gurvich
James Hadden
Gerry Hamelin
J. T. Harvey
L. J. R. Haynes
K. C. W. Haynes
R. H. A. Haynes
E. D. Head
Cecil Hemmons
David Henderson
Howard Hibbard
L. H. Hinton
*F. E. Hodgkinson
Harold Hodgson
V. G. Horner
David Houston
Robert Houston
Percy Hudson
R. E. Hudson
Fred Hunter
William Hutson
Harold Ivarson
Robert Johnson
Walter Johnson
Kenneth Johnston
S. D. Johnston
T. D. Johnston
Nick J. Killas
Michael Kowall
Robert W. Keays
Reg. Kings
Nick Kurulok
Fredk. A. Large
Ronald Lee
S. A. Lee
Everett R. Leek
Maurice Leighton
Oliver R. Leighton
W. T. Leighton
Pierre LeRoss
G. M. Letnes
Mm. A. Leverett
Clarence Lovin
*Charles G. Lord
G. P. Lyons
Danny Magnet
G. Marchildon
Cecil M. Marr
Murill Mathews
Steve Mentenko
George W. McAfee
M. P. McCaffery
K. McCrimmon
J. C. McCubbin
N. McGlashan
A. A. MacDonald
Ian Macdonald
Jack McEvoy
Alex McFarlane
Gerald McIntyre
Ian A. MacRae
Jack Micholuk
Leo Micholuk
Victor Miller
*D. Montgomery
R. Montgomery
R. Montgomery
M. D. Montesano
Clyde Moraes
Stanley Moraes
Ford Moran
Jack Moran
James Moran
Carl Mostad
Otto Mostad
Robert Moxley
John K. Murray
J. L. A. Murray
Jack Mussallem
Joseph Naylor
W. H. Nesbitt
Leonard Ness
Donald Norton
*David W. Oland
Robert Orme
Robert Parks
Frank Parlette
Robert D. Patrick
G. F. Penney
Walter Perkins
Ernie Perlstrom
Peter Peterson
*Thomas A. Phelps
Arthur Phillips
W. A. Pilfold Jr.
N. R. Powell
Allan Prevost
L. C. R. Raabe
Ernest Ratchford
Alf. M. Rivett
N. A. Pavlikis
Ed. Regnery
James E. Reil
Carl Reich
Freddie Reich
Alex G. Rix
R. G. Robinson
E. S. Roper
R. Rudderham
Kaare Rudsvick
* Thomas H. Ryan
Arnt Rye
Olav Rysstad
Fred Simonds
Bud Skattebol
Fred Scheaffer
R. J. Scheaffer
William Scherk
John T. Scully
Thomas Scully
Bob Shrubsall
Thomas Sibley
B. Simundson
Glenn Smith
Hugh J. Smith
James Smith
J. S. Smith
W. D. Smith
Douglas Stalker
J. A. Stewart
Albert Stiles
A. L. St. John
Alexander Storrie
Jack Storrie
Neil Stromdahl
*James Suden
J. G. Sutherland
Roy Sweet
Richard Sylvester
C. Dan Taper
L. V. Tattersal
Robert Taylor
John Albert Teng
W. B. Tobey
D. Thompson
Arnold Tweed
Jack Unwin
Omar H. Tweed
*Rodney Valpy
A. (Bill) Vance
Clarence Vaughan
S. Vickerman
Robert Vuckovich
John Walker
C. Wanamaker
C. D Watson
R. M. Watson
*Jack Wearmouth
James Weir
Leslie West
Dan Wick
William White
T. J. Williams
James Wong
James Wood
H. R. Wrathall
Jack Wrathall
K. E. Wrathall
T. M. Wright
Charles E. Love

(Women)

Beatrice Berner
Louise Bird
Phyllis Hamblin
Ida E. Hankinson
Matilda Larsen
Edith Mutrie
Irene Sully
Jane Taper

U.S. ARMY (Women)

Mary McCaffery

U.S. ARMY (Men)

Chester B. Clapp
George A. Glay
Glenn Goodlive
Richard J. Moore
Terence Orme
Thomas W. Pierce
E. Santurbane
Elgood E. Stephens

* Made Supreme Sacrifice

EARLY NEWS IS WELCOME

Local news items, to ensure publication, should be in the office by 10 a.m. Contributors are asked to bear this in mind. Items of social and personal interest are always welcome.

Today in Sports

★ ★ ★ ★ ★

BAGGING MOOSE CROWNS VISIT

American Fire Chief Achieves His Ambition Before Leaving Prince Rupert

An ardent but unsuccessful moose hunter since the age of ten, Chief W. V. Peters, former head of the United States Army's fire department here, realized his ambition a few days before he left Prince Rupert to return to his home at Laguna Beach, California. He was moderately happy.

He achieved the purpose of his final hunting trip by shooting a moose in the Topley district but then fate dealt him a backhanded blow. He couldn't get the carcass out. Anyway, he photographed it as evidence to lay before his skeptical firemen.

Victim of his unerring marksmanship, the moose lay in the woods 22 miles from the highway. Loading the horns and as much meat as he could carry on his back, Mr. Peters struck out for civilization. Then he developed a "crick" in his knee which forced him to put his burden in a tree and limp back empty-handed. One of his friends has gone to bring in horns and meat.

Mr. Peters and family left Thursday night on the Prince Rupert to return to their home at Laguna Beach.

The Montreal Canadiens find themselves alone at the top of the National Hockey League standing as a result of Thursday night's 2-0 victory over the New York Rangers. A notable development of the game was that Bill Durnam, winner of the Vevina trophy last season, was credited with his first shutout of the season. He now stands beside two other National Hockey League goalies in this category—Harry Lumley of Detroit and Sugar Jim Henry of New York. Jimmy Peters drew first blood when late in the first period he raced in to score on a rebound from Murph Chamberlain's shot which had struck the post. The only other contribution to the scoring statistics in the middle period was three penalties. Alex Shibicky was given a minor for interference, Chamberlain for hooking and Hank Goldup for changing. A heavy fire was kept up against Chick Raynor in the New York nets in the closing session, and he finally gave in when Chamberlain snatched Peters's pass and scored with a hard drive into the upper righthand corner of the goal.

In the other National Hockey League game of Thursday night, the Detroit Red Wings came from behind to whip Chicago Black Hawks 5-2, thus putting the Motor City men in a second-place tie with the Windy City club and one game behind Montreal. Ted Lindsay scored early in the first period but, shortly afterwards, Red Hammill tied it up with a 15-foot drive. Chicago went ahead on a tally by Max Bentley but Joe Carveth deadlocked it before the period ended. Adam Brown scored in the second period, giving Detroit a lead. Mud Bruneteau enlarged the edge in the final stanza and a goal by Eddie Bruneteau turned it into a rout.

The protest launched by the Calgary Stampeders over the 9-5 Winnipeg Blue Bombers' victory in the western football final last Saturday has been thrown out by President N. J. Taylor. Winnipeg thus remains undisputed western champs. After reviewing the protest mace by Coach Dean Griffing of Calgary, President Taylor stated that he found there were not adequate grounds for ordering a replay. Copies of the decision have been mailed to the two clubs and to the executives of the union. Unless a majority of the executive wishes to over-rule Taylor's decision, the matter has been officially closed.

Speaking of football, the Blue Bombers have informed the Hamilton Tigers of the Interprovincial Rugby Football Union that they will not leave for the east until November 29. Previously, the Tigers offered the Winnipeg squad the use of the Hamilton grounds as a training site for the December 1 east-west classic to be played in Toronto. But this latest statement from Winnipeg would seem to indicate that the Bombers are not planning a training campaign in Ontario prior to the final.

WOLVERHAMPTON, Eng., (CP) —The Bishop of Lichfield, Dr. S. E. Woods, who earns $18,000 a year, told the diocesan conference: "I just can't pay my way unless I happen to have some private income."

LONDON, (CP)—Air mail correspondence now is being accepted for transmission to the whole of China except Manchuria, the Post Office has announced.

DAILY NEWS HONOR ROLL

Your Assistance Invited

The Daily News is completing a Roll of Honor which it is hoped may contain the name of every man and woman of this city to serve with the armed forces at sea, on land and in the air. To make this list complete, it is essential to obtain the co-operation of the public as a whole in submitting the names.

It is impossible for the Daily News or any one person to compile the list complete so we are asking YOU to be responsible for the submission of the name of YOUR boy, YOUR girl or YOUR friend.

The following is the information we would like you to fill in and send to—

ROLL OF HONOR EDITOR
Daily News,
Prince Rupert

Name .....
Service (Army, Navy, Air Force) .....
Rank .....
Next of Kin .....
Relation .....
Address .....
Date of Enlistment .....
Date of Discharge .....
If Casualty, Nature and Date .....

Remember, if YOU do not submit a certain person's name, no one else may. You are responsible.

NAVY

MEN

Sidney Alexander
Peter D. Allen
Charles Anderson
Harold Anderson
Stanley Anderson
J. Armstrong Jr.
R. Armstrong
R. D. Armstrong
Fred G. Barber
Don Arney
Ted Arney
George Bagshaw
W. G. Barker
Emile Blain
John Bowman
Arthur Bredeson
J. K. Breen
William Bremner
Bernard Bridden
F. H. Brooksbank
George J. Brown
James Bryant
Tony Bussanich
Bronson Bussey
Harold Bunn
John Bunn
Hugh Burbank
G. Calderwood
Richard Cameron
Russell Cameron
Edward Capstick
Robert Capstick
Doug. Christison
Vernon C. Ciccone
Wm. J. Commons
Alistair D. Crerar
Sydney Croxford
Spencer Davies
Edward Dawes
George Dibb
A. F. Dodd
Vincent Dodd
John Dohl
Robert Duggan
Donald Eastman
Elmer Eburne
Melvin Eburne
John Eby
Robert L. Eby
William Earl Eby
Robert Elkins
William P. Elkins
Leon Engstrom
Martin Eriksen
James Feasby
Bernard Fortune
Terry Fortune
Gordon Fraser
Mitchell Gay
Efner Green
James Greer
Lester Grimble
Terry Grimble
Ian Grimsson
Boyo Gurvich
John Grimsson
Carl J. Gustafson
George D. Hague
Hazen Hankinson
Matt Harris
Glen Hemmons
Trevor Hill
Raymond Hougan
James G. Laurie
Jack R. Laurie
Maurice Lay
Richard Leighton
Jantoft Leland
Fred Lewis
Tilly R. Lloyd
Bruce Love
Harry Lundquist
Ted Mills
*Harry Monkley
John Morrison
T. A. Mulhern
William Murdoch
William Murray
Wm. H. Murray
W. M. Murray
Daniel McDonald
Jack Macfie
Robert McKay
Robert McLean
E. (Ned) McLeod
John McLeod
Norman McLeod
David McMeekin
David McNab
Robert McNab
John D. McRae
Harold Neville
John O'Neill
R. K. Olsen
Charles Ormiston
P. E. M. Palmer
Frank D. Parker
Gordon Parkin
C. R. Parsons
Douglas Payne
Peter J. Peterson
A. M. Phillipson
C. J. Phillipson
*Bud Ponder
N. C. Powell
Magne Rabben
David Ritchie
Jack Ritchie
Robert Ritchie
Harry Robb
J. H. Robinson
Robert Roy
Arthur Saunders
W. J. Scheaffer
R. M. Scherk
Stanley Scherk
J. D. Schubert
A. Simundson
C. Silversides
P. J. Sims
M. Skalmerud
F. W. Skinner
Henry Skinner
John Skog
Ole Slatta
Carl Smith
Jack E. Smith
Malcolm Smith
Ralph Smith
Walter Smith
Thor Sollien
F. H. Stephens, jr.
Carl Strand
John Strand
Jack Storrie
Orme Stuart
Bill Hunter
Foster Husoy
Peter Husoy
James M. Irvine
Tom Johnstone
Rodney Jones
Jack W. Joy
*L. (Sonny) Keays
Harry L. Knutson
Percy Knutson
Lloyd Lahte
Charles Sunberg
James Taylor
Inge Valen
Stanley Veitch
Sid White
Robert Whiting
Carl G. Wilson
Oscar Wingham
Gerald P. Woodside
George Yule
Jack Yule

(Women)

Lavinia Exley
Dapane Hemmel
F. M. Thomson

U.S. NAVY (Men)

C. J. Robertson
Howard Frizzell

U.S. NAVY (Women)

Viola M. Dybhavn

AIR FORCE

Ronald Allen
Harry Astoria
Alex Baillie
Howard Beale
Marcel Blain
J. F. Bouzek
J. J. Bouzek
J. V. Bouzek
Peter Brass
*Wm. M. Brown
Alan Burbank
Alfred E. Burnip
Denis W. Burnip
*W. C. Cameron
Peter Cartwright
Rene Cavenaile
Victor Cavenaile
Elmer Clausen
Jack Corbould
Eddie Crosby
Ray Crosby
James Currie
Arthur Davey
John W. Davey
Pat Deane
Don H. Deane
Victor Dell
M. J. Dougherty
Jack Eastwood
Donald Eby
Thomas J. Evans
Jack C. Ewart
Victor Field
*Clarence Finley
Albert Flaten
*C. E. Flewin
Hugh L. Forrest
Thomas Forrest
Rupert Fulton
*Louis Orlin Glay
*William Hadden
Harry Hamilton
Elmore Hankinson
Arvid Hansen
Lawrence Hansen
Harold Helgerson
Helge Holkestad
George Zbura
*Mike Hudema
John P. Johnson
David L. Jones
Sam Jurmain
Robert Kelsey
Oliver J. Keays
Francis W. Leask
Kam Y. Lee
*Alan Leighton
Harold Leverett
Donald Llewellyn
John Lindsay
Albert Mah
Cedric Mah
George R. Mayer
Henry Mayer
H. W. Macdonald
Don McCavour
J. H. McLeod
Gavin D. Mead
John J. Miller
Richard Mills
Herbert Morgan
*Ralph Morin
Eric Orme
Ed. M. Ormheim
Robert L. Peachey
Paul Postolu
*Vernon Quinlan
Olof Rudsvick
Tore A. Selvig
Ken Schubert
Arne J. Selvig
Wm. Shrubsall
Robert Silversides
*Eddie Smith
James D. Stuart
Robert Taper
J. H. Taylor
*J. J. Thompson
R. E. Tobey
D. C. Tumilson
Robert Turgeon
John A. Walker
*Rudolph Warne
Wm. H. Wilson
Henry Worsfold

(Women)

Betty Barber
Jean R. Cameron
Iris Corbould
Isobel Mackenzie
Molly Mackenzie
Kay Nickerson
Lilian Croxford

WIN A CAR!

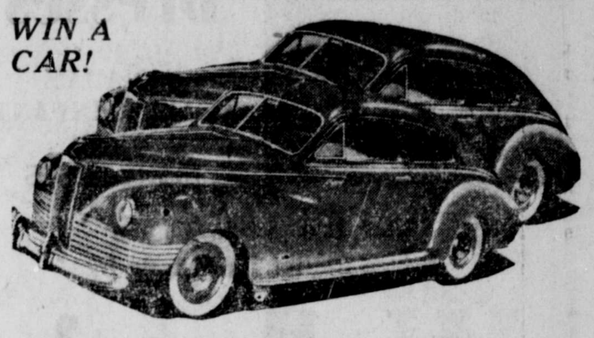

HERE THEY ARE!!

2 NEW CARS

Worth $2,750 and $2,150

GIVEN AWAY!!

Proceeds for the Charitable Work of the Municipal Chapter, I.O.D.E.

TICKETS 50c EACH or 3 FOR $1.00

USE THIS COUPON

TO MUNICIPAL CHAPTER, I.O.D.E.,
P.O. Box 91, Edmonton, Alberta.

Please send me ..... Tickets on the two new cars for which I enclose .....

NAME .....

ADDRESS .....

Hurry! . . . Get Your Tickets Now!

YUE KING'S CAFE
for coffee
while at NEW HAZELTON
Lunch Counter for Meals

YOU WILL SAVE
If you buy your clothes from us.

BOYS' LONG PANTS—Cotton, worsted, wool. Well made. Per pair **$1.50 to $4.25**

BOYS' SWEATERS — Pullover. Cotton and wool, and wool mixtures. Big selection from **65c to $2.50**

CHILDREN'S LONG STOCKINGS— Per pair **40c**

BOYS' SUITS—Tweed long pants, 4 to 10 years **$7.50**

BOYS' CHECK WINDBREAKERS—Sizes 6 to 12. Priced from **$1.75**

MEN'S PANTS—All kinds, for dress and work. Pair **$2.50 to $5.50**

MEN'S SHOES — In good assortment, from **$5.00**

LADIES' HOUSE SLIPPERS —Regular $2.00, now **$1.00**

LADIES' STOCKINGS— **25c to 75c**

MEN'S HOUSE SLIPPERS —All sizes. Pair **$1.50 to $1.75**

BOYS' OXFORDS — Real good, strong with double soles, black and brown. Sizes 1 to 5½, at, pair **$3.75**

B.C. CLOTHIERS
Third Avenue just West of Sixth Street

STORAGE SPACE AVAILABLE

Storage — for a trunk, radio, cedar chest, piano, or the entire furnishings of your home — is convenient and inexpensive.

We own and operate the warehouse where your goods are stored.

For complete details about packing, crating, moving, storage and shipping,

PHONE 60

LINDSAY'S CARTAGE & STORAGE LTD.
Corner 2nd and Park Avenue

UNION STEAMSHIPS

SAILINGS FOR VANCOUVER and Way Points

Tuesday—SS Catala, 1:30 p.m.
Friday—SS Cardena, 10 p.m.

Sailings for Queen Charlotte Islands every fortnight
Midnight,
Oct. 12th, 14th, 26th and 28th

Further Information, Tickets and Reservations

FRANK J. SKINNER
Prince Rupert Agent
Third Ave. Phone 568

For Your Wall and Ceiling Decoration use . . .

Muresco

It can be applied over almost any surface including most wall papers. It is easy to apply, and the colors and rich flat finish are most pleasing.

It's economical too, for $1.50 you can Muresco the average room!

Gordon's Hardware
McBride Street Phone 311

A. MacKenzie Furniture
"A GOOD PLACE TO BUY"

Buy this Christmas, gifts that last — there is not much better than a good bed that gives real sound refreshing sleep. Here are a few suggestions: **Beautyrest Mattress, Deepsleep Mattress, Slumber King Mattress**—all made by Simmons. **Supreme Mattress, Rip-Van-Winkle Mattress**—made by Restmore. A small deposit will hold them for you.

We have other gifts to choose from, suitable for your Home and Friends. Watch our window . . . you will not be disappointed.

Outside Mail Orders are appreciated

Phone 775 327 Third Avenue Prince Rupert

HAVE YOUR PHOTOGRAPH TAKEN—Five minutes from the time you pose until you have your picture. 2½x2½ inches—passport or identification size.

"CURLY'S" 25¢ — 3 for 50¢
6th St., just north of 3rd Ave.

There's Magic in these words!

DORIS WOOD
Infant Dresses
CANADA'S LEADING INFANT WEAR SPECIALISTS
Now Brought to You in Prince Rupert Exclusively by
Wallace's
"Your Friendly Store"

Recreation HALL
5th Avenue East
NOW OPEN TO PUBLIC
Bowling and Billiards
Recreation and Rest Rooms
Hall available for banquets, meetings, etc.
Under management of Fred Ernewein
PHONE 846
Hours 1 p.m. to 12 p.m. daily

PACIFIC CAFE
Now Open for Business
6:30 a.m. — 12:00 p.m.
Special Chop Suey — Noodles

CHRISTMAS Gifts by...
MOLINARD LENTHERIC LEIGH
DOROTHY GRAY VITA RAY CHANEL
ELIZABETH ARDEN ADRIENNE PINAUD
HUDNUT BATCHELOR
LUCIEN LELONG HARRIETT HUBBARD AYERS
These are now in stock . . . others arriving shortly
SHOP EARLY FOR A GOOD SELECTION
Ormes Ltd.
The Pioneer Druggists
THE REXALL STORE Phones 81 and 82

PROMPT SERVICE
TAXI 65 TAXI
Anytime — Anywhere
From 6:00 a.m. to 2:00 a.m.

COLD WEATHER AHEAD!
Make sure your Oil Burner, Stove and Furnace are in good order—also check your Water Pipe insulations.
FOR CLEANING AND REPAIRS OF ALL KINDS
N. T. HANSEN PHONE HOME SERVICE 743

EMPIRE CAFE
(Formerly L.D.)
Completely Renovated and Redecorated
FULL MEALS, LUNCHES
CHOW MEIN, CHOP SUEY
11 a.m. to 1 a.m.

NEW ROYAL HOTEL
A Home Away From Home
Rates 75c up
50 Rooms, Hot and Cold water
PRINCE RUPERT, B.C.
Phone 281 P.O. Box 196

FOR YOUR BETTER SATISFACTION . . . quality foodstuffs are carried at all times. If you want the best, you will find it on our shelves. You are invited to inspect our stock.
MUSSALLEM'S ECONOMY STORE
(Opposite Canadian Legion)
Phones 18 and 19 P.O. Box 575

PLACE AN AD IN THE DAILY NEWS—CIRCULATION COUNTS

Pioneer On Coast—

BEN SELF ON TOUR AT RETIREMENT

Writes Interestingly to Friend—Prevented by Storm From Visiting Here

Ben Self, former Prince Rupert business man, who left here some 20 years ago, going to Val d'Or, Quebec, where recently, on his retirement, he was exemplified in Time magazine as a symbol of the phenomenal success of the northern Quebec mining town, is at present in Vancouver in the course of a continental pleasure tour in which he is apparently realizing the goal set for most members of the human race when they reach retirement age.

With Mrs. Self, he stopped temporarily with a niece in Vancouver and he has written Charles Balagno, an old friend. He is now at Bellingham. In his letter he discourses on politics in British Columbia, mutual friends whom he has met in his travels and some of his experiences since his retirement.

"We have sold our hardware business and retired but still hold our property in Val d'Or. We are having a real holiday, and last summer came through Detroit and Chicago. Taking in the World Series baseball games was the sight of a lifetime. For three games in Detroit we paid $130 but, when you realize that they pay Hank Greenberg $55,000 a year to play left field, then you realize why he hits so many balls into the bleachers for home runs. While in Chicago I figured we could have bought 4,997 package of Wrigley's chewing gum for the money, which would have kept Mrs. Self and me chewing for some time. I mention this because Wrigley owns the Chicago Cubs.

"We stopped in Salt Lake City for a few days, then came to Vancouver where we have had a pleasant time—barring bad weather. It rained 10 days and nine hours out of the first 13 days we were there.

"Among the old timers from Prince Rupert now located at Vancouver are W. E. Williams, the lawyer, Mr. and Mrs. Billy Wright, Mitchell and Paul Aivazoff, Bud Carley, Mrs. Williscroft. Justice Manson was out of the city on assizes.

"When we passed through Brampton, Ontario, we called on Patricia Stork. Both Mr. Stork (Fred Stork, first mayor of Prince Rupert) and Mrs. Stork have passed away.

"We are now at Bellingham visiting relatives for a few days, and then we move on to Seattle. After had we go to California, Mexico, then to Oklahoma and from there to New Orleans for Mardi Gras. Then on to Cuba, and back to Kentucky for the Kentucky Derby to see the famous race. Mrs. Self has a sister in northern Pennsylvania whom we will visit, arriving back home in Val d'or in June. We figure on making about 30,000 miles on the trip. We are driving. We put our car in storage early in 1942 and did not bring it out again until 'V' Day.

"We intended to visit Prince Rupert but I guess you people do not live right. As soon as you put Duff (Pattullo) out the elements changed, with all roads and traffic blacked out. Well, I have been in many elections, but if anyone had told me that the Liberals under Premier Hart and the Tories under Pat Maitland would amalgamate, I would have said he was a candidate for Essondale. Yet, when we first elected Duff and Alex Manson in 1916 who would have predicted that there would be a Labor government in England? There is a saying that politics make strange bedfellows, and I realize that every M.P. must call on his constituents more than once every four years."

J. L. CURRY
CHIROPRACTOR
If pain—Chiropractic!
If nerves—doubly so!
Smith Block Green 995

Lumber
See Us for your
BUILDING NEEDS
•
PHILPOTT, EVITT & CO. LTD.
Phone 651 or 652

THIS AND THAT

"Come now, Miss! Think again!!"

Modern Etiquette
By ROBERTA LEE

Q. Should servants be addressed by their first or their last names?

A. Maids are usually called by their first names, men by either their first or last names, a governess by her last name, using the prefix Miss or Mrs.

Q. Should the hostess or her daughter pour at a formal tea?

A. Neither. If the tea is formal, it is customary to have waiters perform this task.

Q. Is it true that a few centuries ago it was considered proper to eat with a knife?

A. Yes, around the seventeenth century.

EXPERT ON FISHERIES

LONDON (?)—P. D. H. Dunn, latterly head of the food ministry's fish division, who has been serving as a commissioner in Newfoundland, has been appointed principal assistant secretary to the fisheries department of the ministry of agriculture and fisheries.

Hockey Scores
Pacific Coast
Seattle 3, Vancouver 1.

OREGON WINS

VANCOUVER—University of Oregon defeated University of B.C. 58 to 50 last night. It was the first of two exhibition games. By winning Oregon kept its B.C. victory slate clean.

PETROLEUM BASE

Many face creams have a petroleum base.

Temperature
Maximum 37
Minimum 30

BO-ME-HI
STUDENT NEWS FROM LOCAL HIGH SCHOOL

Council Functioning With Beautification and Renovation As Main Objectives

Since the first meeting of the Bo-Me-Hi Students' Council for this session took place meetings have been held every week. The officers for this year are as follows:

President—John Kennedy.
Vice-President—Melvin Thompson.
Secretary—Glenys Lashmar.
Treasurer—Helen Kasper.

Mr. O'Neill, Mr. Clark and Miss Winskill form the Advisory Committee, so there is at least one staff representative at each meeting to watch proceedings.

In connection with the council there are three committees—Social Committee, Athletic Committee and Beautification Committee.

The Beautification Committee consists of Jean Bernard as convener, June Berg, Vina Lavigne and Peggy Pullen. The object of this committee is to beautify the school wherever possible and keep the grounds in repair. Their program for the year is divided into two main projects:

Repair and redecorate the auditorium.

In repairing the grounds they have planned to have grass plots and shrubs each side of the main steps; mark baseball diamond and secure back-stops, have bicycle racks built underneath the side steps and at the back of the building if necessary.

The convener for the Athletic Committee is Frank James. With the co-operation of the sports representatives of each house the committee draws up a sports schedule for the school each year and handles extra sports activities.

The Social Committee has two conveners—one for the juniors, Stanley Scarr, and one for the seniors, Helen Kasper. They have to see that class parties and the social functions are run smoothly and offer assistance when the necessity arises.

The Students' Council as a whole has to date completed many projects. The first was the purchase of a sound projector which will enable teachers to show pictures whenever possible and help the students in their school work. The gym doors have been repaired twice and basketballs have been purchased.

Two parties were held this month. The Grade 9's held theirs just before Hallowe'en and proved quite a success. Grade 8's held their's a week previous.

With continued co-operation the Council feels the year will prove a success.

TONIGHT at 5:24 - 7:31 - 9:38
DENNIS MORGAN RAYMOND MASSEY
IN
"GOD IS MY CO-PILOT"
SUNDAY AT MIDNIGHT
EDMUND GWENN PHYLLIS THAXTER . . . in . . . "BEWITCHED"
ROSEMARY LANE J. DOWNS . . . in . . . "TROCADERO"
COMING MONDAY at 1 - 3 - 5 - 7 - 9 p.m.
Fred MacMURRAY · Joan LESLIE · June HAVER
WHERE DO WE GO FROM HERE?
ON THE SAME PROGRAM
ORDERS FROM TOKYO
SPORTSREEL
UNUSUAL OCCUPATIONS
IN TECHNICOLOR
Capitol
A FAMOUS PLAYERS THEATRE

Tommy's Taxi
PHONE 77
Stand: Grotto Cigar Store
Day and Night Service
Tommy Christoff, Proprietor

NOTICE

The Daily News wishes to draw attention to the rule that classified and transient advertising is payable in advance at the office at time of presenting copy for advertising. Those desiring to advertise in this manner in the Daily News are asked to assist the office and respect this rule by refraining from telephoning classified advertising.

Prince Rupert IS ON THE MAP
Give it the green light to GO AHEAD!
Vote CLIFF. HAM
INDEPENDENT CANDIDATE FOR ALDERMAN

COMMERCIAL, INDUSTRIAL and MARINE ELECTRICIANS
HOME WIRING AND REPAIRS
GOOD WIRING AND GOOD LIGHTING
Does Not Cost — It Pays
MOTT ELECTRIC (PRINCE RUPERT) LTD.
ELECTRICAL CONTRACTORS
326 Second Avenue
WESTOCK GATES — "V" BELTS
Phone Black 36
OFFICES IN VANCOUVER AND NEW WESTMINSTER

BONDED ROOFERS
PRINCE RUPERT ROOFING CO. and Sheetmetal Works
Sheetmetal work of all kinds — Air Conditioning
Tanks — Sinks — Eavestrough & Furnace Work
Prompt attention to outside orders
FREE ESTIMATES WORK GUARANTEED
Cor. 7th St. & 2nd Ave. W. P.O. Box 725 Phone Blue 964

We serve you nothing but the best—Special Red Brand Beef
Choicest fresh Vegetables and Fruits
Complete line of Groceries.
OUR DELICATESSEN DEPARTMENT OPEN DURING REGULAR STORE HOURS
Choicest Cooked Meats, Meat Pies, Roast Chickens, Fish and Chips daily. We are ready to serve you Chinese dishes—Chow Mein, Chop Suey, etc., to take out. Cooked with delicate taste and quick service.
TRY US!
RUPERT BUTCHERS
Phone 21 — Third Ave. West — Next Royal Hotel

The rubble-filled streets of Caen or the sandy, water-filled foxholes of Holland were all in a day's work to advancing Canadian infantrymen, and are all shown in the army film "The True Glory" which presents the story of the European war from D-Day to V-E Day. They presented different problems but the Canucks tackled them cheerfully, intent only upon the destruction of the German enemy. Left, above, a Canadian patrol picks its way carefully through the ruins of Caen searching out German snipers. At right, a Canadian section armed with Piat and mortar waits the signal to attack across the Dutch border into Germany. (Canadian Army Overseas Photo).

Fresh Local Raw and Pasteurized MILK
VALENTIN DAIRY
PHONE 657

TERRACE Transfer & Taxi
Storage
WE MEET ALL TRAINS—SERVICE TO ANY POINT IN THE DISTRICT
(H. SMITH)
P.O. Box 167 TERRACE

Quality Repairs at Economy Prices

PRINCE RUPERT SHOE REPAIR
3rd St. (Near the Post Office)

ANNOUNCING . . .
CORNER SNACK BAR
—At—
TERRACE
(Mrs. Flossie Lambly)

TERRACE MACHINE SHOP AND GARAGE
W. C. Osborne V. Imhoff A. M. Williams
Expert Repairs on all makes of cars — Reconditioning
Motors — Tractors — Road Equipment — Machine Work — Diesel — Acetylene and Electric Welding
BOX 202 —:— TERRACE, B.C.