Today's Temperature
Temperatures for the Prince Rupert district for today read:
Maximum 60
Minimum 50

NORTHERN AND CENTRAL BRITISH COLUMBIA'S NEWSPAPER

The Daily News

VOL. XXXIV, No. 179. PRINCE RUPERT, B.C., THURSDAY, AUGUST 2, 1945 PRICE FIVE CENTS

Tomorrow's Tides
(Pacific Standard Time)
Friday, August 3, 1945

High	9:46	16.4 feet
	21:46	19.7 feet
Low	3:19	5.0 feet
	15:10	8.5 feet

Announcement of Big Three Today

Crusher Bought—

Street Work To Start

Improvements to Get Under Way With New Engineer Here and Equipment Being Obtained

Announcement by Mayor H. M. Daggett that a rock crusher had been purchased in Vancouver by the city and that order had been placed for crushing equipment indicates that much-needed improvement work to the surface of Prince Rupert's streets may be under way within the next few weeks. Soon after the middle of this month, the rock crusher, a used one, will be shipped. The total cost of the new equipment is about $3000.

The new crusher will be located at the same site as the present one on Eighth Avenue just below English Hill.

Questioned as to what streets would receive attention first, the mayor suggested the needs of some of the thoroughfares in residential sections being as important as Second Avenue which an inquiring reporter referred to especially.

With the new city engineer, E. A. Phillips, now taking hold of the department, planning for the carrying out of the street improvement work has made progress during the past week. Mr. Phillips has already made a detailed reconnaissance of the city's public works and their requirements.

Seek Government Action On Strike

VANCOUVER, Aug. 2 (CP)—Delegates from 24 C.C.L. and A.F.L. locals at a meeting here sent a telegram to Labor Minister Humphrey Mitchell seeking federal intervention in the American Can Company's strike here which enters its sixth day today.

ALLIED FLEET IS IN ACTION

Island Off South Coast of Principal Jap Island of Honshu Shelled

GUAM, Aug. 2 (CP)—An unconfirmed Tokyo broadcast says that the Allied fleet has gone into action again against the enemy's home islands. The radio said British and American warships shelled an island off the southern coast of the main island of Honshu today. The actual name of the island is just one letter—"O."

SEE WHITE MEN FOR FIRST TIME

Drought Forces Central Australian Natives Into Railway Town

PERTH, Australia, Aug. 2 (CP)—A group of 15 men, women and children in Western Australia recently saw white people for the first time in their lives.

They are uncivilized natives who were forced by the drought to move into Ooldea on the Trans-Australian railway, from the unexplored spinifex regions of central Australia.

Ooldea in the sandhills on the eastern fringe of the Nullabor Plain, is 500 miles east of Kalgoorlie.

When the Ooldea missionary attempted to touch him, one lad in his teens fled screaming. Totally naked, the natives had to be taught what clothes were and how to wear them.

All were amazed when, for the first time, they saw houses, horses and carts, water from a tap and a motor truck. They were terrified when they saw the train.

CARNIVAL QUEEN STANDING

Bea Didrickson	56,000
Evelyn Bussey	40,000
Lillian Knutson	24,000
Ruth Giske	22,000

SURRENDERING JAPS WADE OUT TO ALLIED CRAFT—Carrying their possessions atop their heads, Japanese prisoners wade out to a waiting L.C.V.P. picket boat. These Japs, tired of the fight and unable to escape from the small island of Kerama Retto, seemed willing enought to surrender to the armed picket boat crew.

IS GOING TO PACIFIC WAR

Lieut.-Commander Orme Stuart Not Very Communicative About Experiences

Lieut.-Commander Orme Stuart, now on loan to the Royal Navy as a destroyer commander, who is in the city in the course of a Pacific leave, is due back in Belfast, Ireland, September 15 to rejoin his ship. He will be here for a couple of weeks longer.

"Yes, I have been around a bit," Commander Stuart laconically admitted although reticent about recounting experiences. He had little to say about actual combat in the Battle of the Atlantic but did admit that he and his ship had a hand in taking over a German submarine which surrendered after V-E Day. He mentioned how the average German naval officer virtually idolized Admiral Doenitz who took a leading part in German affairs at the time of final surrender.

Lieut. Commander Stuart marvels at the endurance of the Germans and the fact that they lasted out so long after the terrific air beating given the Reich. Evidently Japan was due for a similar fate. He agreed that Japan was entirely on the defensive now and there appeared little likelihood of any further exploits afield. He would make no predictions, however, about the length of the Battle of the Pacific for the simple reason that he did not know anything about conditions in that sphere.

In civilian life manager of Orme's Drug Store, Lieut. Commander Stuart intends to see the war in the Pacific through but is looking forward to the day when he will be able to settle back into civil life.

Former officer commanding the Royal Canadian Naval Volunteer Reserve here and naval officer in charge at Prince Rupert early in the war, he is ripe in naval experience now after operations in the Atlantic and elsewhere abroad but "Prince Rupert looks good to me," he says, and "Orme," who is fine and fit, looks good to his many friends who are extending him a real welcome.

COMPLAIN OF STOCK RACKETS

VICTORIA, Aug. 1 (CP)—E. K. Debeck, superintendent of brokers, said Tuesday that the government has received numerous complaints from B.C. residents of racketeering methods used by Ontario stock brokers to promote sales of unlisted stocks. Pressure salemen use telephone "news letters" and person-to-person letters to promote sales. Some residents have forwarded promotion literature to the government.

Skull Fractured In Street Fight

Frank McGowan, a C.N.R. employee, is in hospital today suffering from a fractured skull as a result of a street fracas at 1:30 this morning in which he was struck in the face and knocked down by an American sailor. His condition was described as serious.

According to an eyewitness McGowan became engaged in an argument with the sailor which was climaxed by a blow which knocked McGowan to the street crashing his head on the pavement.

Historic Meeting

Rendezvous of President and King Off Plymouth Today

PLYMOUTH, Aug. 2 (CP)—King George and President Truman made an historic rendezvous today at sea off Plymouth. The monarch and the first American president to visit Britain since Woodrow Wilson's visit after the First Great War met aboard the British battle cruiser Renown.

As the President boarded the battleship, the ship's band played "The Star Spangled Banner." The King was waiting at the rail. The President and the monarch shook hands with cordiality, the King saying: "Welcome to My Country." They stood chatting while clasping hands. Later they went into the Admiral's quarters and chatted privately for 20 minutes before luncheon.

Earlier the President inspected bomb damage at Plymouth.

Vanderhoof Man Is New United Church Pastor

Rev. R. A. Wilson, formerly of Vanderhoof, new pastor of First United Church here, succeeding Rev. J. A. Donnell, who has been called to lead the congregatios of Haliburton United Church at Nanaimo, accompanied by Mrs. Wilson and their infant son, Gordon, arrived in Prince Rupert on last night's train from the interior town. Graduate of the University of British Columbia, Rev. Mr. Wilson holds the degrees of Master of Arts and Bachelor of Divinity. He has been pastor of the Vanderhoof United Church for the last two years.

CANDIDATES MAKE TOUR

Carnival Queen Contestants Introduced at American Recreation Centres

The four Carnival Queen contestants—Miss Beatrice Didrickson, Miss Lillian Knutson, Miss Ruth Giske and Miss Evelyn Busey—were presented to several hundred people last night in the various United States Army recreation centres at Port Edward and Prince Rupert. One of these four attractive girls will be crowned Queen of the Civic Centre Carnival on the evening of August 10 and will have the honor of reigning over this annual summer festival.

The first appearance for the queen aspirants was made at the Non - Commissioned Officers' Club at Port Edward. As guests of honor of the club with First Sergeant Ray Wagner as their host, the girls were introduced, first individually and then as a group. The soldiers, sailors, and their guests received the girls with great enthusiasm.

Later in the evening the girls appeared at the American Civilian Club, a club for the civilian employees of the Prince Rupert sub-port of embarkation. There, Bob Dowda introduced the girls to those in attendance. The soldier orchestra, "Men of Note," provided a soft musical background of "A Pretty Girl" for each of the presentations. The four attractive young ladies were given beautiful gardenia corsages by the Civilian Club.

The final appearance of the princesses for the evening was at the American Sergeants' Mess on Acropolis Hill where president of the club, Staff Sergeant Phil Cretella, acted as their host. With the "Sophisticates" playing a special fanfare, Bob Dowda presented the girls to the sergeants and their guests.

Mr. Dowda, publicity director of the Civilian Club and safety inspector of the sub-port, accompanied the girls to these various recreation centres. At each of the clubs he gave a little talk explaining the worthy cause behind the Carnival and urged that all give it their full support.

TRANSCANADA RECORD MONTH

WINNIPEG, Aug. 2— Trans-Canada Air Lines flew a total of 9,476,937 revenue passenger miles during June, the heaviest month in the company's history, W. J. Dalby, traffic manager, announced today. This was an increase of 7.04 per cent over May which had likewise been a record.

Germans Are Due For An Unpleasant Surprise

LONDON, Aug. 2 (CP)—A London Foreign Office commentator said today that decisions of the Big Three at Potsdam would be made known in a 6,000-word communique which probably will be placed in the hands of correspondents for release at 6 o'clock Pacific Daylight Time today. The communique will be released simultaneously in London, Washington and Moscow.

There is still no official indication of what the communique will contain but reports from British Twenty-First Army group headquarters in Germany quoted a British staff officer as saying the Germans would receive an "unpleasant shock" from the control plan for Germany.

TRUMAN-ATTLEE LEAVE BERLIN

United States President Meeting King George Following Historic Big Three Meeting

LONDON, Aug. 2 (CP) — Prime Minister Attlee and President Truman have left the Berlin area for England. The two delegation leaders left in planes twenty minutes between one another.

At Plymouth, President Truman was to meet the King. British Foreign Secretary Ernest Bevin has been left behind in Berlin where he is inspecting damage. He will leave for England later today.

U.B.C. Women's Dean Succumbs

VANCOUVER, Aug. 2 (CP)—Mrs L. Bollert, Dean of Women at the University of B.C. from 1921 to 1941 died suddenly here on Tuesday. She took a prominent part in numerous women's organizations and was elected president of the International Pacific Women's Association eight years ago. She remained at that post until the organization ceased operations at the outbreak of he war.

SALMON PACK IS THREATENED

OTTAWA, Aug. 2—The whole of the British Columbia salmon pack is threatened because of a possible shortage of cans due to the American Can Co. workers' strike in Vancouver, the minister of fisheries said last night.

JACOBS CASE IS DISMISSED

A case against John Harry Jacobs, charged with being in possession of stolen goods, was dismissed by Judge W. E. Fisher in County Court this morning. Jacobs was alleged to have been in possession of Victory Bonds belonging to Mr. and Mrs. George Rorie.

TAX COLLECTOR IS APPOINTED

Peter Lien, former employee of the Dibb Printing Co. and well known local musician and choir conductor, has been appointed to the position of city license inspector and poll tax collector, succeeding Angus Gillis, who resigned at the end of July.

Beverley Baxter Addresses C.W.A.C.'s

WITH THE C.W.A.C. IN ENGLAND, Aug. 2 (CP)—An insight into the functioning of the British House of Commons—"the greatest parliament in any time" was gained by members of the Canadian Women's Army Corps stationed at London, when they were addressed by Beverley Baxter, Canadian-born member of parliament.

The present House of Commons went successfully through a series of crises such as faced no previous parliament, he told the girls. Never once, during the most trying times in Britain, had parliament missed a session. During the time when an invasion of England seemed inevitable, members were issued with railway tickets to Reading, where an emergency building was in preparation.

In his address, Mr. Baxter outlined events leading to the British general election.

Bulletins

PRIME MINISTER GREETED
LONDON — Prime Minister Attlee returned today from Potsdam following conclusion of the Big Three conference. A crowd of several hundred cheered Attlee as he drove into Downing Street.

MESSAGE TO CHURCHILL
POTSDAM — The Big Three conference, before closing, sent a message to Former Prime Minister Winston Churchill expressing appreciation for his leadership in the war and praising his greatness.

TRIAL ADJOURNED
ALDERSHOT — The trial of Sergeant Emmanuel Schuler, charged in connection with the recent Aldershot riots, was adjourned today when word was received that his 17-year-old brother had been drowned in the South Saskatchewan River. Schuler is charged with joining mutiny, not suppressing mutiny and using violence and threatening language towards a provost.

TO ARGENTINA
OTTAWA — Warwick M. Chipman, Montreal barrister, at present ambassador to Chili, has been appointed Canadian ambassador to Argentina.

NEW UNIFORM
OTTAWA — The Canadian Navy is to have a new mosquito-proof uniform of blue-grey, with roomy pockets and gathered wrists and ankles something like Army battle-dress. Shirts will be worn outside trousers and there will be brown leather sandals and a version of baseball caps. They will be issued about the end of August.

ILE DE FRANCE DUE
HALIFAX — The Ile de France, bringing General Crerar, and a large party of returning service men, is due Saturday instead of Sunday.

INDIAN CONVENTION
OTTAWA—A "grand national convention" of all Canadian Indians is to convene here September 10. Exemption from income tax, old age pensions and representation in Parliament will be asked.

MEAT PACKERS' STRIKE
TORONTO — The Canadian Federation of Agriculture today called upon the federal or provincial governments to take action by arbitration or taking over the plants to end the packers' strike and get the packing plants back into operation. Practically all prairie meat packing plants are now tied up and ranches have stopped shipping stock.

VETS STREAM TOWARD B.C.

VANCOUVER, Aug. 2 (CP)—More than 40 percent of the veterans receiving discharges in B.C. are from outside this province, Mayor Cornett told the rehabilitation conference here, adding that former soldiers will have to be cared for and given employment.

NOTED BANKER PASSES AWAY

Sir Frederick Williams-Taylor Dies Suddenly

MONTREAL, Aug. 2 (CP)—Eighty-one year-old Sir Frederick Williams-Taylor died early this morning in the Montreal General Hospital.

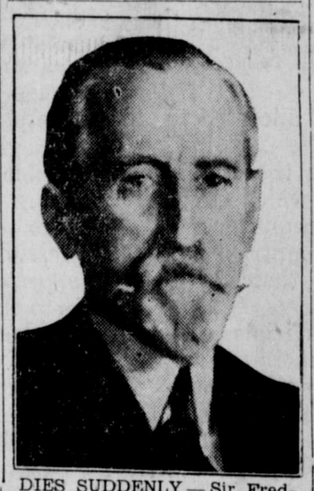

DIES SUDDENLY—Sir Frederick Williams-Taylor, former general manager of Bank of Montreal.

The well-known, retired Canadian banker spent most of his life in Canada and it was in the Dominion that he achieved eminent success as a banker and industrialist. However, Sir Frederick had been living in retirement in the Bahamas for some years prior to his death.

He was the former general manager and vice-president of the Bank of Montreal and was a native of Moncton, New Brunswick.

PREPARE SCHOOLS FOR TERM

Discussion concerning the preparation of school buildings for the coming term was the principal business at the monthly meeting of the School Board in City Council chamber last night. Painting and decorating classrooms in the city's four schools, preparation of heating plants for the winter and discussion and authorization of repairs to the buildings themselves took up considerable part of the evening.

Resignations were received from one member of the teaching staff of Booth Memorial High School and from a staff member of Borden Street School, while one appointment was made to the staff of King Edward.

Mrs. J. Kullander, of Prince Rupert was appointed to the staff of King Edward School, while resignations were received from Miss May Jones of Booth Memorial School staff and from Miss Lillian Jones of Borden Street Elementary School. The Misses Jones are moving to Vancouver.

SERVICES FOR TERRACE WOMAN

Funeral services for Mrs. Margaret Kustush, of Terrace, who passed away on Sunday at the age of 76, will be held from Grenville Court Chapel of B.C. Undertakers tomorrow. Born in the United States, Mrs. Kustush lived for the last nine years at Terrace. She is survived by a son, Mat Korkowski, at Terrace and a daughter, Mrs. Eva Middleton, at Smithers.

Weather Forecast

North Coast and Queen Charlottes: Moderate winds, cloudy this morning, becoming fair this afternoon and tonight. Cloudy Friday morning, becoming partly cloudy in afternoon; local fog during night and early morning. Mild, not much change in temperature.

Fish Sales

Canadian
(18¼c and 16½c)
Takla, 62,000, Storage.
Signal, 39,000, Pacific.

COMMUNITY RESTAURANT
NAIROBI, Kenya, (CP)— Labor employers here are planning a central eating house which would provide meals at low cost for some 400 Africans who live outside the town and cannot afford regular mid-day meals.

Laval To Be Heard

Will Be Witness In Petain Trial Tomorrow — Marshal Falls Asleep

PARIS, Aug. 2 (CP)—Pierre Laval will be called as a witness tomorrow in the treason trial of Marshal Petain, the court announced today.

Petain and three jurors fell asleep today while a procession of defence witnesses portrayed him as an anti-German and as a patriot who gave up French artillery in North Africa to prevent the Germans from marching through Spain to Gibraltar.

A resolution from an American veterans' organization claimed that the trial of Petain was an injustice and should be discontinued forthwith.

CANUCKS DOING POLICE WORK

South Saskatchewans Patrolled Canal District Before Leaving Germany

AURICH, Germany, Aug. 2 (CP)—The South Saskatchewan Regiment, until it was withdrawn from Germany along with other units of the 2nd Canadian Division early in July, helped patrol an area along the Ems-Jade Canala that marks the southern boundary of the vast concentration area for German forces in northwest Germany.

It was an onerous task that came as a terrific anti-climax to the tough fighting. But it had to be done, along with other regimental duties such as the policing of this town which houses Second Division headquarters in a former German naval barracks.

The S.S.R. maintained guard along the canal, which runs between Emden and Wilhelmshaven, with searchlights, guns and carriers as a precaution against the escape of any Germans from the area. Soldiers were billeted in homes and even barns on the south side of the canal and pickets set up at intervals along the banks.

At night, to save manpower, giant searchlights shone along the narrow canal. The glare would have silhouetted anyone attempting to run the light gauntlet.

Three times a week a carrier platoon under Capt. Ken Coltman of Moose Jaw, Sask., patrolled the canal on the German side. It was a proper "spit and polish" parade, designed to impress the Germans as to Canadian Army discipline.

Meanwhile, the battalion broke up slowly through repatriation of personnel with high points. For others, educational, sports and entertainment programs whiled away the spare time while awaiting relief by the regular Canadian Occupation Force. The first repatriation draft, which left several weeks ago, included Maj. Vic Schubert, Weyburn, Sask., and Capt. M. Phillips of Vancouver.

Nearly 100 have volunteered for the Far East force and of these the first draft has left. It included many battle veterans such as Lieut. Jack Cade of Winnipeg, battalion intelligence officer. A score or more battalion members have volunteered for the army of occupation in Germany.

To help morale the battalion put out a daily mimeographed newspaper called "Purple, Green and Gold," the regimental colors. The one-page effort was handled by Sgt. Stan Fisher of Swift Current, Sask.

Glass has been developed that is so tough and resistant to heat and breakage that it can be used for piping.

CARNIVAL
PET PARADE
MONDAY

Entrants report to Stewart Johnson at Court House Grounds, 6:30 p.m. Judging at Carnival Grounds, 7:15.

Daily Edition THE DAILY NEWS Prince Rupert
Thursday, August 2, 1945

Published every afternoon except Sunday by Prince Rupert Daily News Limited, Third Avenue, Prince Rupert, British Columbia.
G. A. HUNTER, Managing Editor.

SUBSCRIPTION RATES:

By City Carrier, per week	.15
Per Month	.65
—Per Year	$7.00
By Mail, per month	.40
—Per Year	$4.00

MEMBER A.B.C.

British Ration Levels . . .

In view of the resumption of meat rationing in Canada, a summary of the ration situation in Great Britain is of interest.

In Great Britain, the ration level has been reduced to a point lower than that prevailing at any time during the war years and the maintenance of even these low levels will be extremely difficult in respect of meat, bacon and cheese.

The amount of food allocated to liberated countries by the Combined Food Board diminishes the supply in the world pool from which Great Britain may draw her requirements unless the exporting countries can still further increase their shipments.

United Kingdom officials estimate that, even if all their present contracts for meat from other countries are filled, they would still want from Canada during the last half of 1945, well over 400,000,000 pounds of meat in order to provide Armed Services, supplied from Great Britain, with their priority needs and to maintain present British ration levels.

A survey of the bacon position shows that even if the present bacon contract is completed it will still be about 34,000,000 pounds short of requirements and will be 16,000,000 pounds short of satisfying present British bacon rations which are now the lowest since the outbreak of the war.

A report of a committee of the Combined Food Board, issued recently, gave the information that "further reductions in the United Kingdom diet would give rise to apprehension about possible effects on the work output health, and morale of the civilian population."

The "Outbreak" of Peace . . .

With rumors, reports and events pointing to the possibility of an end to the Japanese war earlier than most had dared hope, the nation finds itself none too well prepared for an "outbreak" of peace. Too many of the measures designed to cushion the shock and provide an orderly change-over from a war to a peace economy either await consideration or are stalled.

Some fear the men who would do the planning or would carry out the program. That was an understandable reaction of conservative thinking when there was a sharp turn to the left at the depths of the depression. But one does not have to approve everything that has been done to observe that the more frantic fears should be dispelled by now.

The same men who man the federal government, whether all of the nation likes all of them or not, are going to have to carry out either the haphazard product of diverse and often conflicting pressures, or some sort of considered and integrated policy. The economic dislocations of war are too great to permit expectation that all the pieces will fall neatly and automatically into their old accustomed places at the sudden coming of peace.

The choice of methods should not be as difficult as some succeed in making it.

THIS AND THAT

"Everything is listed in a book—if I could only find it."

VALUABLE MEDICAL DOCUMENTS

TORONTO, Aug. 2 (?)—More than 32,000 medical volumes, ranging from the writings of Hippocrates to original manuscripts by the late Sir Frederick Banting, and Dr. Charles H. Best in which they announced their discovery of insulin, are housed in the Toronto Academy of Medicine Library at Queen's Park here.

Visitors to the library may see irreplaceable volumes such as a 13th century medical manuscript in Latin shorthand on sheepskin with black and red ink lettering still distinct.

Among the library's prized documents is a first edition of a book by Dr. Edward Jenner, discoverer of smallpox vaccination, who announced in 1789 results of his experiments with cow-pox vaccine. In a foreword to his first edition, Dr. Jenner denounced as unhealthy the "lap dog" fad practised by wealthy socialites of the day.

High 118th century living, Dr. Jenner complained, resulted in man's familiarizing himself "with a great number of animals which may not originally have been intended for his associates."

"The Wolf, disarmed of ferocity is now pillowed in the lady's lap. The Cat, the little Tiger of our island, whose natural home is in the forest, is equally domesticated and caressed."

Most carefully preserved treasure is the hand-written, original manuscript of Sir Frederick and Dr. Best announcing their discovery of insulin in treatment for diabetes. The announcement was made to the Academy Feb-7 1922, with Dr. Banting reading the paper and Dr. Best showing slides to illustrate various points.

While the library is rich in 16th century literature, it keeps abreast of the development of medical science by obtaining about 400 books a year, half of which are gifts by physicians and their estates and the remainder purchased on recommendation of a library committee.

The library sends many of its publications to medical officers continuing their studies during the war.

"During the past year we have mailed 570 books, mostly to medical men in the service," says Edna Poole, librarian.

Modern Etiquette
By ROBERTA LEE

Q. When interrupted in the middle of a business conversation by the telephone, is it all right to ask the person to "hold the line?"

A. It is better to explain and ask if you may call again in a few minutes.

Q. When a man takes a woman to dinner, should he give her order to the waiter before giving his own?

A. Yes, always.

Q. Who should act as hostess when a woman's club is giving a luncheon?

A. The president of the club.

FOR SUNBURN
INSECT BITES
POISON IVY
OLYMPENE
THE ANTISEPTIC LINIMENT

THE Weeklies Say...

Watch Your Step

The last few weeks have again seen a large increase in the number of accidents on farms and in homes. Some of them are due entirely to carelessness and might have been avoided.

—The Altona (Man.) Echo.

Justifiable Criticism

Many of our townspeople are criticizing some local merchants for their catering to the tourist trade, particularly in those commodities that are either rationed or in short supply in their own country. If these merchants are selling these goods to strangers and not keeping sufficient stock to meet their local customers, then our own people have every justification for criticism.

—Ganonoque (Ont.) Reporter.

Guard Water Supply

With so many heavy rains lately, it would be well for users of well water to have their wells examined and tested. This is particularly advisable concerning wells at summer resorts.

—Lindsay, (Ont.) Watchman-Warder

Post-War Matter

We can't figure out what will be done to use up gasoline when the war is entirely over. Between the Normandy invasion and the surrender of Germany approximately 3,000,000 gallons of gasoline, oil and lubricants were delivered daily to army depots and air bases on the European continent.

V-J—Vinegar Joe

The Japs' apprehensiveness must have increased with the redoubtable General Stilwell's assumption of an active command in their near neighborhood. They must realize that now the ominous initials V-J stand not only for victory in Japan, but also Vinegar-Joe.

—The Pas, (Man.) Northern Mail.

A Pat On The Back

One day last week a visitor with an observing eye stopped to tell John Lunn, the man who has charge of keeping our streets clean and clear of debris, how nice the Kentville streets looked. Said the stranger: "No matter what job you are doing it is important and worth doing well. I like to see a man who takes his work seriously." He passed on and left a better feeling in the heart of the workman. We are all human, and a word of appreciations makes the world a bit brighter.

—Kentville (N.S.) Advertiser.

Movies Outkissed

In these days of heroes returning from the war zones you can see more kissing scenes at the railway stations than at the movies—and they're thoroughly genuine.

—Summerside (P.E.I.) Journal.

During the warmer months of the year the ant works hard to find his food. But he is always careful to lay away a generous portion which he does not touch until he really needs it. And so, because he is wise he survives. Each of us has the opportunity to buy and put away Victory Bonds and War Savings Stamps. Let us continue to do so, regularly. And let us be sure to keep them until we really need them.

Sicks' CAPILANO BREWERY LIMITED

Leisure Clothes
. . . for . . .
SUMMER AND FALL WEAR

More and more men are asking for the comfort and informal smartness of Leisure Clothes. For style and comfort in casual wear, try a G. W. G. Loafer Jacket . $10.00

Watts & Nickerson
MEN'S and BOYS' CLOTHING
PHONE 345 — FIVE THREE TWO THIRD AVENUE
"THE MEN'S SHOP"

SAVOY HOTEL
Carl Zarelli, Prop.
Phone 37 P.O. Box 544
FRASER STREET
Prince Rupert

SAILINGS FOR VANCOUVER
and Way Points
Tuesday—SS Catala
Friday—SS Cardena
●
Sailings for Queen Charlotte Islands every fortnight
●
Further Information, Tickets and Reservations
FRANK J. SKINNER
Prince Rupert Agent
Third Ave. Phone 568

UNION STEAMSHIPS

Convey Your Greetings
with a
COUTT'S CANADIAN CARD

For Birthdays, Convalescent, Sympathy, Everyday Gifts, Births, Bon Voyage, Anniversary, Friendship, Thank You, and Special Occasions.

Every Coutt's Card is plainly marked with a retail price on the back.
Choose your card for that special occasion
— from —
McRae Bros. Ltd.

Prescriptions..
From Rupert's Tent Days we have striven to establish a record for Reliability, Accuracy and Fair Dealing in filling Physicians' prescriptions.
We believe that we have deserved the confidence that has been established with the Doctor and his patients. This has been brought about not in a few weeks or months but extends over a period of twenty years.
Ormes Ltd.
The Pioneer Druggists
THE REXALL STORE Phones 81 and 82

Lumber
We now have a stock of good grade
FIR, SPRUCE AND CEDAR
Lumber on hand
FLOORING
We have a limited quantity of 1x3 Maple Flooring on hand. Call and see it.
●
Phone 651 or 652 for particulars
PHILPOTT, EVITT & CO. LTD.

"CHECK YOUR CHEST"...
TIMETABLE
ALL RESIDENTS OVER 12 YEARS OF AGE IN THE VICINITY OF
200 Block, 8th Ave. East
ARE INVITED TO HAVE A FREE CHEST X-RAY EXAMINATION
Friday & Saturday August 3, 4.
HOURS: 9:30 to 11:30 a. m. — 2 to 4 p. m.
— COME EARLY —
LADIES ARE ASKED TO WEAR TWO-PIECE GARMENTS TO HELP SPEED THE SERVICE IN THE LADIES' CHANGE ROOMS
THE X-RAY SURVEY IS ANOTHER SERVICE OF
The PRINCE RUPERT HEALTH UNIT
THIS ADVERTISEMENT SPONSORED BY
CHRISTMAS SEAL COMMITTEE — KINSMEN CLUB, Prince Rupert

A. MacKenzie Furniture Limited
"A GOOD PLACE TO BUY"
Your Window Requirements Are Now Here
WINDOW SHADES—All sizes, cream or green, 36-inch size $1.1
WINDOW CURTAIN RODS—Extend to 48 inches.. Each 20
A fair selection of Window Draperies now on hand.
Send in by Mail for your Furniture Requirements
Phone 775 327 Third Avenue, Prince Rupert

EMPIRE CAFE
(Formerly L.D.)
Completely Renovated and Redecorated
FULL MEALS, LUNCHES
CHOW MEIN, CHOP SUEY
11 a.m. to 1 a.m.

632 Third Ave., Prince Rupert
J. H. MAIR
Auctioneer
—:—
PHONE BLUE 69

Commercial, Industrial and Marine Electricians
ELECTRICAL CONTRACTORS
Electrical Supplies
Home Wiring and Repairs
MOTT ELECTRIC LIMITED
Offices in Vancouver and New Westminster
Phone Black 367—326 2nd Ave.

Here to serve the public
YORK CONSTRUCTION
Building, Materials, Estimates
General Building
Nothing too big or too small
PHONE BLACK 884

FOR YOUR BETTER SATISFACTION . . . quality foodstuffs are carried at all times. If you want the best, you will find it on our shelves. You are invited to inspect our stock.
MUSSALLEM'S ECONOMY STORE
(Opposite Canadian Legion)
Phones 18 and 19 P.O. Box 57

FRANCE LOSES STYLE ROUND

Summer Fashions of Paris Coutouriers Missing at Famous Auteuil Races

PARIS, Aug. 2 (AP)—Ladies day at the Auteuil races used to be fashion day, when a bevy of beautifully dressed models were sent out by coutouriers to show off their summer collections. But if the showing at the first Auteuil race meeting, heralded in advance as the first return to such goings-on since the war, may be taken as any indication, France already has lost the first round in the battle for world fashion leader.

The crowd looked pretty ordinary. For some reason or other, few designers climbed on the bandwagon, and there was just a sprinkling of well dressed women, obviously standing around waiting to be photographed.

Many tailored suits in various materials ranging from light silks to heavy wools were in evidence, and most featured long jackets and nipped-in waists. Emphasis on the waistline also was visible in afternoon dresses, some with modified bustles and front fullness. In general, however, almost anything now goes from the standpoint of materials and lines.

Milliners, no matter what they say, are still going in for the creation of terrifically huge hats of the wildest colors. A number of mannequins appeared wearing simple tailored white silk frocks, set off with top-heavy wide-brimmed hats, many in dark colored heavy velvet.

The difficulty in finding creations of well known coutourier firms was offset somewhat by the number of women in their Sunday best, who dressed to compete as amateurs in what they believed was to be a big style promenade between races. But the women, at best, looked badly dressed, with tired shoes, poor stockings, or inadequate leg make-up

Perhaps the Grand Prix style show at Longchamps will bring out the Paris best.

Premier War Flier Home and Married

Flight-Lieut. Arthur Watson, son of Stephen Watson, mechanical superintendent of the Premier Mine, having landed recently in Canada after having been a prisoner of war for two years in Germany, is now in Vancouver with his bride, the former Mary Madigan. They were married recently at Lachine, Quebec. Mr. and Mrs. Watson were here Tuesday aboard the Catala going through to Vancouver to meet Flight-Lieut. Watson who is a well known northern boy, having lived for years at Premier.

WAX CANDLE ORIGIN

Wax came into use for candles in the 12th century. In China candles of vegetable wax have been in use for centuries.

BOY CAN NOW MEET GIRL IN GERMANY—With the lifting of the fraternization ban in Germany, Allied soldiers lose no time in getting acquainted with the frauleins. Here are British Tommies and U.S. G.I.'s cutting a rug with German girls at an open-air cafe in Berlin. There have been reports from some parts of Germany that the frauleins who associate with Allied soldiers are having their hair cut off by diehard Germans.

OLD THEATRE DAMAGED

SHREWSBURY, Eng., (AP)—The Shrewsbury county cinema, formerly the Theatre Royal, was seriously damaged by fire. The building is believed originally to have been part of the palace of Welsh princes who sited Shrewsbury to do business with the English.

Emperor Wang Mang, about 1 A.D. nationalized Chinese land and distributed it in equal shares among the peasants.

WAR SERVICE GRATUITIES

Each man and woman who has served in the armed forces of Canada is entitled to a War Service Gratuity, depending on the length and place of service.

REWARD FOR FAVORS

Thomas Paine, English-born author of "The Crisis" and "Common Sense," was given an estate at New Rochelle by the State of New York in recognition of his favors to the United States.

EVACUEES APPRECIATIVE

WOOLFARDISWORTHY WEST Eng., (AP)—An oak bench on the green in this Devonshire village has been inscribed: "This was given by the children evacuated from the blitzed areas to the people of 'Woolsery' in appreciation of their kindness and hospitality, 1940-45."

Bats differ from all other mammals in their ability to maintain sustained flight.

TELLS ABOUT BIG LIZARDS

Visiting Missionary From Colombia Comes to Our Informational Rescue

A few days ago a skeptical correspondent in these columns described as a "misleading gem of knowledge" an item which told of the existence on "dragon lizards which fed on deer, wild boar and water buffalo."

Rev. Robert E. Neighbor, world traveler and missionary, who has been a visitor in the city this week, comes to our informational rescue to state that in the jungles of Colombia, where he spent the last year, there is a giant and ferocious lizard, six feet and longer, which does attack large animals and kills them.

They are a revolting-looking creature with tough hides and spiny backs. They are a favorite meat for the natives of that country who kill them with spears and blow guns aimed at vital points in the body.

PRISONER-CHARWOMEN

LONDON, (AP)—Because of the staff shortage at Guy's Hospital, 12 women prisoners from Holloway Jail were loaned to the hospital to scrub floors.

FAMOUS JEWISH ACTRESS

The famous 19th century French actress, Rachel, was born Elizabeth Felix, the daughter of poor Jewish peddlers in Switzerland.

C.W.A.C. Efficiency Relieved Anxiety

ALOST, Belgium, Aug. 2 (AP)—Important work is being done here by the girls of the Canadian Women's Army Corps in the Casualty and Effects Section of the Canadian Section 2nd Echelon, 21st Army Group. This is where detailed administrative checking keeps track of soldiers who become casualties and their belongings. Emphasis on work of the section came during periods of heavy fighting when the speed with which military headquarters in London and relatives at home were told of casualties depended largely on the speed and accuracy of these girls. Average lapse of time before Canadian Military Headquarters was notified that a man had received medical aid in the field was a brief 60 hours. With the end of fighting in Europe and the following re-organization in the army, they have known more long working hours

BROUGHT BY CRUSADERS

Before the Crusades, sugar was not known in northern Europe.

AUCTION SALE

Under instructions from the Secretary of State of Canada, acting in his capacity as Custodian, under the Revised Regulations Respecting Trading with the Enemy (1943),

J. H. MAIR
Will Sell by Auction
Dressers, Beds, etc, at
B.C. Cafe, Port Essington.

Saturday, August 4
at 2 p.m.

FLY
PRINCE GEORGE to VANCOUVER
2½ HOURS
Leave Prince George Daily 10:20 p.m.
Good connection with eastbound train from Prince Rupert
NO PRIORITIES REQUIRED
For further information, see Canadian Pacific Railway Office, Prince Rupert. V45-12A
Canadian Pacific AIR LINES

Canadian National Railways
Popular "Prince" Steamers
From Prince Rupert
— to —
Ocean Falls
Vancouver
Thursday — Saturday
Thursday steamer also calls Powell River
to Ketchikan
Wednesday — Friday
FARES and INFORMATION at CITY TICKET OFFICE
528 Third Ave.
and DEPOT TICKET OFFICE

ANNETTE'S CARNIVAL SALE

RAINCOATS

By Croydon

Regular value $8.95.

Carnival Sale—

$4.95

SUMMER SANDALS

All colors and all sizes. Regular values to $4.95.

Carnival Sale—

$1.95

All Hats to Clear at $1.00

COAT SWEATERS

With heavy wool embroidery; Jumbo knit. All sizes and all colors. Regular value $7.95.

Carnival Sale—

$6.95

SLOPPY JOE SWEATERS

With long sleeves, 100% pure wool; all sizes and all colors. Regular value to $4.95.

Carnival Sale—

$2.95

Printed Broadcloth

HOUSECOATS

All sizes and all colors. Regular value to $7.95.

Carnival Sale—

$4.95

All Summer Coats, Women's, Misses, and Children's, to clear less 20%.

PRINTED DRESSES

Regular value to $12.95.

Carnival Sale—

$3.95

LADIES' DRESSES

Prints, crepes, spuns, broadcloth, gabardine. Some two-piece. Regular value to $16.95.

Carnival Sale—

$6.95

All sizes and all colors.

These and many more items will be on sale on Friday, August 3, and the following week.

We Lead . . . Others Follow.

The Annette Ladies Wear Co.

Third Avenue

For children of all ages we have interesting and pleasing articles of play which are sure to please.

Toys *for GIRLS and BOYS*

Soft Cuddly Things—Special at 65c

Rubber-Tired Wagons $8.75

THE VARIETY STORE

"Where Your Dimes Are Little Dollars"

DAILY NEWS HONOR ROLL

Your Assistance Invited

The Daily News is completing a Roll of Honor which it is hoped may contain the name of every man and woman of this city to serve with the armed forces at sea, on land and in the air. To make this list complete, it is essential to obtain the co-operation of the public as a whole in submitting the names.

It is impossible for the Daily News or any one person to compile the list complete so we are asking YOU to be responsible for the submission of the name of YOUR boy, YOUR girl or YOUR friend.

The following is the information we would like you to fill in and send to—

ROLL OF HONOR EDITOR
Daily News,
Prince Rupert

Name .....
Service (Army, Navy, Air Force) .....
Rank .....
Next of Kin .....
Relation .....
Address .....
Date of Enlistment .....
Date of Discharge .....
If Casualty, Nature and Date .....

Remember, if YOU do not submit a certain person's name, no one else may. You are responsible.

HOW CAN I ? ? ?

By ANNE ASHLEY

Q. How can I make egg malted milk?

A. Put one egg into a mixing glass, add one ounce of vanilla or chocolate syrup, two heaping teaspoons of malted milk, two ounces of cream, and enough milk to nearly fill the glass. Shake well and serve with shaved ice if desired cold.

Q. How can I retain the color of green vegetables?

A. If a little soda is added to the boiling water just before putting in the green vegetables it will make them retain their fresh color.

Q. How can I make it easier to wash greasy dishes?

A. Greasy dishes will be easier to wash if a little ammonia is added to the water.

PAINSTAKING PLAYWRIGHT

It was a habit of Henrik Ibsen to make complete histories of the lives of his stage characters up to the moment of the opening of the first act.

ATTEND FUNERAL OF T. H. JOHNSON

Many old Prince Rupert friends joined Victorians on Tuesday of last week at the funeral in Victoria of T. H. Johnson, for years general manager of the Canadian Fish & Cold Storage Co. here, who passed away suddenly a few days previous at Qualicum. Among them was Ordinary Seaman Archie McLeod, son of Mr. and Mrs. J. H. McLeod of this city. Archie, who is on leave from his naval duties, is at present on leave prior to going on Pacific duty for which he will take training at Cornwallis in Nova Scotia.

LONDON (CP) — The Admiralty released more than 100 trawlers, previously on war work, to the fishing fleets for use in supplementing Britain's food ration.

WEST MERSEA, Essex, Eng (CP) —Husband and wife, Maj. Richard Toller, M.C., and Wren Officer Diana Toller have both been awarded the M.B.E.

Chosen by thousands

OF BUSY CANADIAN HOUSEWIVES

Kellogg's cereals have an important place in Canada's kitchens—now, more than ever. Appetizing anytime—for breakfast, lunch, between meal snacks. Add flavour to 'leftover' dishes, too!

It's whole wheat—flaked, toasted ready-to-eat!

Save Time...Save Work...Save Fuel!

BOYS! GIRLS! They're free . . .
8 Coloured Cards in every package. Save 'em! Trade 'em!

FLOWER SHOW

- PRIZE LIST -

Copies of the complete list may be had from Ormes Ltd., N.B.C. Power Co., The Daily News, Evening Empire, or the Carnival office.

Class 1—ROSES—6 Sections.
Class 2—SWEET PEAS—5 Sections.
Class 3—BIENNIALS AND PERENNIALS—9 Sections.
Class 4—DAHLIA AND GLADIOLI—5 Sections.
Class 5—ANNUALS—10 Sections.
Class 6—HOUSE PLANTS—9 Sections.
Class 7—MISCELLANEOUS—5 Sections.
Class 8—CHILDREN'S SECTION—3 Sections.
Class 9—VEGETABLES AND FRUIT—14 Sections.

Exhibits may be placed between 9 and 10 p.m. Tuesday, August 7, or between 8 a.m. and noon Wednesday, August 8, at the Carnival Grounds.

AUCTION SALES

. . . By . . .

J. H. MAIR

Every Monday starting Monday, Aug. 6, 2 p.m.
at
Building opposite Parker's Garage
THIRD AVENUE — COW BAY

Auction rooms will be open each day for receiving goods.
Transfer must be supplied by owner. Phone 580.
Obtain receipt from driver. No Reserves.
No Advertised Goods Accepted.
SPECIAL AUCTIONS BY APPOINTMENT

For Sale—Restaurant; also fully-furnished six-room house.

J. H. MAIR

To Our Patrons . . .

In order that our equipment may be taken south for repairs, this shop will close on Thursday, August 16th and will re-open on Monday, September 10th, 1945.

We hope to give you better service upon our return.

VIOLET M. MAH
Sunrise Beauty Salon
Corner 6th Ave. and Fulton St. Phone Blue 943

PRINCE RUPERT Honour Roll

List of Men and Women on Active Service in the Army
Are YOU responsible for someone's name not in this list?
(See entry form elsewhere)

ARMY

Richard Adkins	G. P. Lyons
J. Armstrong Sr.	Danny Magnet
Louis Astoria	G. Marchildon
Stanley Ballinger	Cecil M. Marr
C. F. Bartlett	Murill Mathews
Jack Balfour	Steve Mentenko
Eric Barton	George W. McAfee
R. H. Beerling	M. P. McCaffery
W. Beynon	K. McCrimmon
F. O. Bird	J. C. McCubbin
Leonard Birtch	N. McGlashan
Walter Bird	A. A. MacDonald
N. Blackhall	Ian Macdonald
Donald Blake	Jack McEvoy
R. L. Bouvette	Alex McFarlane
W. W. Bowes	Gerald McIntyre
Ray Bracewell	Ian A. MacRae
Ronald Bracewell	Jack Micholuk
William Brass	Leo Micholuk
J. W. Bridden	Victor Miller
Earl Brochu	D. Montgomery
W. M. Brown	R. Montgomery
Frank Bruce	R. Montgomery
Wizner Bryant	M. D. Montesano
Arthur F. Cade	Clyde Moraes
John A. V. Cade	Stanley Moraes
Alfred Calderone	Ford Moran
H. D. Calderwood	Jack Moran
*Aldo Campagnola	James Moran
*Jack Campbell	Robert Moxley
John Campbell	John K. Murray
William Cavalier	Jack Mussallem
Marc Cavenaile	Joseph Naylor
A. H. Chasteney	W. H. Nesbitt
Arthur J. Clark	Leonard Ness
Donald Clark	Donald Norton
Edward Clark	*David W. Oland
George Collins Jr.	Robert Orme
G. M. Collins	Robert Parks
James W. Collins	Frank Parlette
Jim Colussi	Robert D. Patrick
Mike Colussi	G. F. Penney
Frank Comadina	Walter Perkins
D. J. T. Cook	Ernie Perlstrom
M. van Cooten	Peter Peterson
Grant Coverdale	W. A. Pilfold Jr.
Walter Cross	Arthur Phillips
Bert Cross	N. R. Powell
Charles Dennis	L. C. R. Raabe
Thomas Dennis	Ernest Ratchford
Peter Doherty	Alf. M. Rivett
Paul Dvornek	N. A. Pavlikis
R. C. H. Durnford	Ed. Regnery
George Dybhavn	James E. Rell
Malcolm Elder	Carl Reich
Whitfield Elder	Freddie Reich
Frank Elliott	Alex G. Rix
Helge Essen	R. G. Robinson
A. R. Finer	E. S. Roper
Charles V. Evitt	P. Rudderham
George Flewin	Kaare Rudsvick
Thomas Flewin	* Thomas H. Ryan
Dick Fong	Olav Rysstad
William Garlick	Fred Simonds
James Garlick	Bud Skattebol
John Gates	Fred Scheaffer
Ralph Gillies	R. J. Scheaffer
Alfred E. S. Gillis	William Scherk
Joseph D. Gillis	John T. Scully
Milton P. Gillis	Thomas Scully
Andrew Glover	Bob Shrubsall
William Gomez	Thomas Sibley
Darrow Gomez	B. Simundson
Earl Gordon	Glenn Smith
Lee Gordon	Hugh J. Smith
Edward Gosnell	James Smith
T. W. Graham	J. S. Smith
Burton Green	W. D. Smith
T. N. Greenfield	Douglas Stalker
Spiro Gurgerich	J. A. Stewart
Spiro Gurvich	Albert Stiles
James Hadden	A. L. St. John
Gerry Hamelin	Alexander Storrie
L. J. R. Haynes	Jack Storrie
K. C. W. Haynes	Neil Stromdahl
R. H. A. Haynes	*James Suden
E. D. Head	J. G. Sutherland
Cecil Hemmons	Roy Sweet
David Henderson	Richard Sylvester
Howard Hibbard	C. Dan Taper
L. H. Hinton	L. V. Tattersal
*F. E. Hodgkinson	Robert Taylor
Harold Hodgson	John Albert Teng
David Houston	W. B. Tobey
Robert Houston	D. Thompson
Percy Hudson	Arnold Tweed
R. E. Hudson	Jack Unwin
Fred Hunter	Omar H. Tweed
William Hutson	*Rodney Valpy
Harold Ivarson	A. (Bill) Vance
Robert Johnson	Clarence Vaughan
Walter Johnson	S. Vickerman
Kenneth Johnston	Robert Vuckovich
S. D. Johnston	John Walker
T. D. Johnston	C. Wanamaker
Nick J. Killas	C. D Watson
Robert W. Keays	R. M. Watson
Reg. Kings	*Jack Wearmouth
Nick Kurulok	James Weir
Fredk. A. Large	Leslie West
Ronald Lee	Dan Wick
S. A. Lee	William White
Everett R. Leek	T. J. Williams
Oliver R. Leighton	James Wong
W. T. Leighton	James Wood
Pierre LeRoss	H. R. Wrathall
G. M. Letnes	Jack Wrathall
Clarence Lovin	K. E. Wrathall
*Charles G. Lord	T. M. Wright
Charles E. Love	

(Women)

Beatrice Berner	Matilda Larsen
Louise Bird	Edith Mutrie
Phylis Hamblin	Irene Sully
Ida E. Hankinson	Jane Taper

* Made Supreme Sacrifice

Business and Professional

(Under New Management)
GUNN'S BICYCLE SHOP
SERVICING, SALES AND RENTING
GADGET REPAIRS, ETC.
214 Sixth Street
(Next to Jones' Newstand)

Work to please everyone
No work too large or too small
H. J. LUND
Painting — Paperhanging

UNION PAINTER
Interior and Exterior Work
P.O. Box 1286 — Phone Black 823

GEORGE L. RORIE
Public Accountant, Auditor, etc.
Income Tax Returns Compiled
Besner Block Phone 387

R. Y. WALKER
GRADUATE MASSEUR
Massage and Steam Bath
Facial and Reducing Treatment
Evenings Only
Phone Red 315 — 424 8th Ave W.

SMITH & ELKINS LTD.
Plumbing and Heating
Engineers
Phone 174 P.O. Box 274

INTERNATIONAL
Correspondence Schools
CANADIAN, LIMITED
Montreal, Canada
B. F. LOVIN, Representative — Phone Green 974, Box 526
117 2nd Ave. W. — Opposite YMCA
PRINCE RUPERT, B.C.

HANDYMAN
HOME SERVICE
Phone Green 337

Open for Business
MARINE
GENERAL REPAIRS
Arc—Oxy-Acetylene Welding
First Ave. East
We repair anything

"House of Better Cleaning"
EVENSON'S IDEAL CLEANERS AND LAUNDRY
Authorized
"FLEXFORM SERVICE"
Shapes Dresses Without Guesses
Waterproofing a Specialty
PHONE 858
Mail Orders — Box 99

HELEN'S BEAUTY SHOP
Permanent Waving
Beauty Culture in all its branches
206 4th Street : Phone 655

BERT'S TRANSFER and MESSENGER
Stand 101 5th East
Phone Green 955

NEW LOCATION: Green 821
1363 6th Avenue East
ESTHER STANYER
EXPERT PERMANENT WAVING AND HAIR STYLING—
Late of Hudson's Bay, Vancouver

JOHN H. BULGER
Optometrist
JOHN BULGER LTD.
Third Avenue

Local News Items . . .

J. E. Jack returned from the south yesterday accompanied by his daughter, Mrs. Elmer Thompson, and her son Douglas.

▲ Will all persons willing to help in operation of the Carnival next week please contact Frank Skinner at Union Steamship office. (181)

Glen Harvey, manager of the Consolidated Optical Co. of Vancouver, is a business visitor in the city, having arrived yesterday on the Prince Rupert from the south.

Gift of a picture to H.M.C.S. Fraser is being made by the local Women's Auxiliary of the Navy League of Canada. The next meeting of the Auxiliary will be in September. Meantime the members are proceedng with their ditty bag work.

Mrs. M. Sollows and twins returned to their home at Terrace last night from the Prince Rupert General Hospital. Mrs. Sollows is the former Miss Muriel Pearson of Terrace and her mother, Mrs. H. L. Pearson, came in to the city to meet her.

George C. Mitchell is leaving at the end of the week for Lake Kathlyn where Mrs. Mitchell and family are in residence for the summer. Mr. Mitchell will be accompanied by Lieut.-Commander Orme Stuart who is visiting here on leave from his naval duties.

Capt. George Whiting, officer commanding the United States Coastguard at Ketchikan, paid a brief visit to Prince Rupert yesterday while travelling by aircraft. He made a call at the office of Mayor H. M. Daggett, returning an amenity of His Worship on the latter's recent visit to Ketchikan.

HINT FOR HOUSEWIVES

To remove candlewax from a tablecloth scrape off as much as possible. Then place a blotter beneath the spot and another blotter over the spot and press with a warm iron.

LONDON (CP)—Mayor A. Blackman of Hastings, Sussex, expressed deep concern over the future of seaside resorts—"it looks very grave indeed"—when he addressed a conference of representatives from more than 50 resort towns.

TOO LATE TO CLASSIFY

WANTED—Two furnished rooms or flat, for quiet couple, with one-year-old child. Apply Box 72 Daily News. (181)

Miss Betty Conroy of the Canadian National express office leaves tonight on a holiday trip to Vancouver.

Miss Edith Murvold is leaving tonight on a trip to Vancouver.

Mr. and Mrs. S. A. Bird are leaving tonight on a trip to Vancouver.

Stop HAY FEVER

Hay Fever needn't plague you with its sneezing and wheezing, its blowing and gasping, its sore, streaming, itching irritation of eyes and ears. Just do what thousands have done to get fast, safe relief—take Templeton's RAZ-MAH. You'll sleep better, work better, feel better. 50c, $1 at druggists everywhere. R-15

Jack Sargent, Vancouver barrister, and his sister, Miss Mary Sargent, drove in from Hazelton yesterday and are leaving tonight for Vancouver.

Louis F. Turgeon of the Northern B.C. Power Co. staff is leaving tonight for Vancouver and may proceed East. He plans on receiving surgical treatment while away.

ELIZABETH DISCOVERY

William Gilbert, Queen Elizabeth's physician, discovered in 1600 that innumerable substances he called "electra" acquired the power to attract bits of straw and leaves when rubbed.

WYKE REGIS, Dorset, Eng., (CP) —A month after being decorated at Buckingham Palace for gallantry in saving life at sea coastguardsman Victor Stephens died in an automobile smash.

Announcements

Dance every Saturday night, Oddfellows' Hall, 9 to 12.

Dance, Orange Hall, Terrace, every Friday. Good time for all.

ICE CREAM

AS LOW AS 12c A PINT

Sure to be pure—you make it. In 2 minutes, mix Londonderry, sugar and cream (even war time cream). Whip, freeze, that's all. No cooking, smooth, no ice crystals. (Use milk or skim milk for delicious frozen desserts). 15c pkg. makes 16 servings. Any flavour. Ask your grocer for Londonderry. If he does not carry it send us $1.00 for 7 packages and 20 famous recipes, postpaid.

Londonderry of Canada,
524 Dominion Square Building,
Montreal, P.Q.

The Gyro Club
Requests Your Support
For
Lillian KNUTSON
Their Charming Little Candidate
For
QUEEN
of the
CIVIC CENTRE CARNIVAL

Remember . . .

Every ticket you buy in support of LILLIAN entitles you to a chance on the drawing for $1000, $500 and $250 in Victory Bonds.

Tickets for LILLIAN KNUTSON are available at many agencies.

Just Arrived . . .

20 Squares Bright Red Hexagen Asphalt Shingles.
Roofing Paper.
Building Paper.
No. 1 Clear-finish Lumber.
Ship Lap and Dimension.
Shipment of Fir Veneer Plywood

F. MURPHY
LUMBER
General Agent Ace-Tex Products—Tile Flooring
Felts and Cement
1st Ave. E. — Phone Black 884

BUILDING PERMITS HERE LAST MONTH

Building permits issued in the city during July were as follows:

Hug Fong Tong, 715 Fraser Street, general repairs, $300.

P. DeJon, McBride St. and 5th Ave., alterations, $250.

Mrs. B. M. Harding, Alfred St., reshingling, $400.

Hung Chen Yeng, Fulton St., reshingling, $300.

George Scott, 9th Ave. West, reshingling, $150.

Louis Amadio, 6th Ave. West, new building, $3500.

Mrs. C. Brown, 9th Ave. West, general repairs, $100.

G. K. Laird, 6th Ave. West, alterations, $100.

Mrs. J. McDougall, Ambrose Ave., addition, $200.

Wm. Logan, Tatlow St., foundation repairs, $70.

G. Anderson, 8th Ave. East, roof repairs, $100.

W. D. Vance, Atlin Ave., hothouse, $250.

Captain Peterson, Atlin Ave., fire, damage, $475.

R. H. Smeeton, Park Ave., general repairs, $500.

R. G. Johns, 3rd Ave. West (Mousetrap), general repairs, $300.

Mrs. J. L. McLaren, 3rd Ave. West, general repairs, $250.

Douglas Blair, Ambrose Ave., addition front porch, $150.

Arthur Melin, 10th Ave. East, foundation repairs, $450.

Eino Paavola, 2nd Ave. West, foundation repairs, $300.

Joseph Gay, Hays Cove Ave., reshingling, $100.

COTTONS for Summer!

Crisp cotton dresses give you that fresh, cool look you crave. Here are casual dresses with personality—styled with smart, flattering details in a variety of luscious shades—plaids, solids and lovely floral patterns. You'll want several of these charming little cottons to complete your summer wardrobe.

ANNETTE'S LADIES' WEAR

REOPENING
MOUSETRAP
Under New Management
Saturday, August 4
Specializing in Italian Spaghetti, Steaks and Fried Chicken Dinners.
Hours 5 p.m. to 3 a.m.

EXTRA FRESH BREAD!

Fresh active yeast goes right to work!

No lost action—no extra steps. Gives sweeter, tastier bread flavour—light, smooth texture—perfect freshness! IF YOU BAKE AT HOME—always use Fleischmann's *active*, fresh Yeast with the familiar yellow label. *Dependable* for more than 70 years—Canada's tested favourite.

Always fresh—at your grocer's

MADE IN CANADA

HEREAFTER . . .
. . . The . . .
Skeena Grocers
(Across from the Hospital)
Is on a three-day weekly delivery service
TUESDAY, THURSDAY, SATURDAY
On orders received the previous day.

We trust this change will not unduly inconvenience our customers. Indeed, we hope to give you better service.

Poulsen's Cafe
and Dining Room
Is the Talk of the Town—WHY?

Because . . .
It's the nicest-looking place in town.
It's open for banquets, weddings and parties.
Meetings may be arranged.

"As good as the best, Better than the rest."

Wedding GIFTS

Whatever you plan to spend . . .
YOU'LL FIND GIFTS HERE TO SATISFY YOU . . .
—:—
Come in and see them

JOHN BULGER LTD.
JEWELERS
THIRD AVENUE (Opposite Post Office)

INCOME TAX
Returns Prepared—See
R. E. MORTIMER
324 2nd Ave. — Phone 88

Phone Blue
LORNE CORNELL
PAINTING
PAPERHANGING
SIGNS AND SHOWCARDS

Today in Sports

★ ★ ★ ★ ★

ALLIES WIN FROM DOCK

Now Tied With High School For Ladies' Softball Leadership

By virtue of a win over Dry Dock, the Allies Ladies' Softball team moved into a first place tie with the High School girls. Last night's game was the first one of the new schedule to be played on the R.C.A.F. diamond and from all reports was well received by the Airmen. The play itself was rather one-sided as the Americans won easily by a 16 to 2 score. Jean Sadoway hit a long home run in the second inning.

Score by innings:

		Runs
Allies	5 2 0 0 2 5 2	16
Dry Dock	0 0 1 1 0 0 0	2

For Results—try a Classified.

Baseball Standings

Senior League

	W	L	T	Pts.
Port Edward	13	2	1	27
Fortress	7	5	5	19
Barrett	8	6	3	19
Navy	4	9	3	11
11th Battery	3	9	5	11

Ladies' League

	Won	Lost	Pts.
High School	7	1	14
Allies	7	1	14
Moose	6	3	12
Wrens	3	3	6
C.W.A.C.	2	4	4
Dry Dock	1	6	2

BARRETT WINS OVER BATTERY

Now In Second Place With Fortress In Senior Softball

In a Senior League Softball game played at Barrett Ball Park, the lads of the Fort defeated Eleventh Battery 6 to 0 to keep pace with Fortress, both teams being in second place.

Hank Burman extended his run of strikeouts by 17 allowing only four safeties. Rosentrater, the Battery hurler, held the Barrett hitters to 7 singles but errors by his teammates produced most of the runs.

Score by innings:

Eleventh Battery—

		R	H
	0 0 0 0 0 0 0 0 0 0 4	7	

Barrett—

	3 0 2 0 0 1 0 0 x	6	7

Eleventh Battery — Rosentrater and Sturmey.

Barrett—Burman and Bard.

SOFTBALL PLAY-OFFS

Soo Suds and Acropolis M.P.'s Advance In Intermediate League

Two sudden-death play-off games in Intermediate Softball were run off Wednesday night at Gyro and Acropolis Parks.

The fifth place Soo Sud entry upset the experts by taking a nip-and-tuck decision from the league winners from Frederick and earned the right to meet the winners of Dry Dock vs. Co-op in the best two-out-of-three series commencing Sunday. Report had it that Frederick played the last half of the game under protest but no decision has been decided upon by the league up to press time.

Up on the Hill, the M.P.'s won quite easily from Signals and will meet either Fortress or High School on Monday.

Score by innings:

Soo Suds—

	R	H
0 4 0 0 3 0 1 0 0	8	10

Frederick—

0 0 0 3 0 0 3 0 0	6	7

Batteries: Soo Suds—Lehman and Pahl.

Barrett—Tomczyk and Ducheny.

NO SUBSTITUTES

LONDON, (CP)—A new government order makes it an offence for any persons to use the title "nurse" unless he or she is a state registered nurse or an enrolled assistant nurse.

C.N.R. Trains

For the East—
Daily except Sunday 8 p.m

From the East—
Daily except Monday 10:45 p.m

THIS AND THAT

"I doubt that this is Marquis of Queensberry."

ROCK SKETCHES COVER YEARS

Noted Archaeologist Completes Research Work in South Africa

CAPE TOWN, Aug. 2 (CP)—Abbe Henri Breuil, noted archaeologist, has returned to Paris after two-and-a-half years of research work in South Africa.

"I have dealt mainly with three questions," he told reporters, "the levels of the Vaal River and their paleolithic contents, the levels of the sea, and rock paintings of the Eastern Orange Free State and Basutoland. There was a time when the sea round Cape Town, up to Saldanha Bay and South West Africa was 400 feet higher than it is today, and men lived in these regions. That must have been, very roughly, about one million years ago. We cannot say what the man of that age was like, but he used stone implements which have been found washed up on the beach.

"Similarly we can tell that the bed of the Vaal River was much higher than it is now, probably about 200 feet. For this we also have the evidence of water-worn stone implements. The height of the sea was probably connected with the glacial period in Europe. The height of the Vaal is also connected with great climatic changes."

The Abbe has come to the conclusion that the rock paintings in Southern Africa cover a period of thousands of years. Various foreign types of people were represented in paintings in Southern Rhodesia, South West Africa and the southeastern portion of South Africa.

Whistling Swans Nest In Ontario

KINGSVILLE, Ont., Aug. 2 (CP)—A dozen swans were taken from the Niagara Falls during the ice jams some 25 years ago by the late Jack Miner and placed on ponds on his bird sanctuary here.

Five years ago, as the birds showed no signs of nesting, a large dam was made to block a running stream near the sanctuary and a pair of swans were placed on it. The hen laid two eggs three weeks ago and these are being watched with keen interest by all bird lovers, as it is believed to be the first time whistling swans have ever laid in captivity.

There are two species of swan in North America—the trumpeter swan and the whistling swan which is about two-thirds the size of the former.

Most reptiles lay eggs, although some eggs are hatched within the mother.

Turns Thumbs Down On Lucky Charms

LONDON, Aug. 2 (CP) — Two people at least in Britain have no use for lucky charms. First is Miss Ninnery of London whose garden produces "thousands" of four leaf clovers. This woman who claims the same thing has happened in her garden during the last 60 years said "they are nothing to me except a nuisance as I have to weed them." The vicar of Risca, South Wales, asked through his parish magazine that brides stop wearing silver-paper horseshoes at their weddings. In Wales that is all the custom, but the vicar says: "It is an insult to ask divine blessing on the bride and bridegroom when the former clearly proclaims that she puts her trust more in horseshoe superstitions than in the prayers of the church."

Buy War Savings Stamps

NOTICE TO CONTRACTORS
Drainage of Soldiers' Plot at Fairview Cemetery

SEALED TENDERS for the construction of ditches and the laying of tile drain will be received by the undersigned up to August 8, 1945.

Plans and specifications may be seen at the City Hall or by applying to the undersigned.

The lowest or any tender not necessarily accepted.

S. A. CHEESEMAN,
(Blue 251)
Canadian Legion,
312 Third Avenue,
Prince Rupert, B.C.

Date July 31, 1945.

CFPR Radio Dial 1240 Kilocycles

(Subject to change)

THURSDAY—P.M.
4:00—Words With Music
4:15—G. I. Jive
4:30—Comedy Caravan
5:00—Blondie
5:30—Remember
5:45—Supper Club
6:00—Jonn Charles Thomas
6:30—The People Ask
6:45—Sports College
7:00—CBC News
7:15—Chalet Concert
8:00—Winnipeg Drama
8:30—Servicemen's Forum
9:00—Music Hall
9:30—Alan Young
10:00—CBC News
10:10—Musical Interlude
10:15—Thomas Macini, Violinist
10:30—The Sophisticates

FRIDAY—A.M.
7:30—Musical Clock
8:00—CBC News
8:15—Morning Song
8:30—Morning Concert
9:00—BBC News
9:15—Morning Devotions
9:30—Transcribed Varieties
9:45—Yank Band Stand
10:00—Marek Weber
10:15—Lynn Murray
10:30—Melody Roundup
10:45—Serenade In Rhythm
11:00—Scandinavian Melodies
11:15—Studio Scrapbook
11:33—Message Period
11:35—Weather Forecast
11:36—Recorded Interlude
11:45—Serenade for Strings
11:00—Silent

P.M.
12:00—Here's to Romance
12:30—CBC News
12:45—Spotlight Bands
1:00 One Night Stand
1:30—Rebroadcast Music Hall
2:00—Silent

BOREDOM BREAKDOWN

BLAKCPOOL, Eng., (CP)—A civil sergeant employed at the Admiralty suffered a nervous breakdown directly due to boredom and lack of mental and physical exercise at her work. L. C. White, general secretary of the Civil Service Clerical Association, told this story at the association's conference here and described the Admiralty's "waste of manpower" during the war as a "scandal."

FINEST ANGLING IN INTERIOR COUNTRY AROUND BURNS LAKE; LOCAL MAN VERY ENTHUSIASTIC

If ever there was a sportsman's paradise it is the district around Burns Lake says Alan Sheardown, well known local businessman, who returned to the city on Tuesday night's train from that area and who brought with him to support his angling enthusiasm seven beautiful rainbow trout, the minimum of which weighed seven pounds. These finny beauties were taken in Ootsa Lake while Mr. Sheardown and J. C. Hunt were the guests of Ed. Van Tyne, a well known guide and big game organizer of the area. The fish were caught by deep trolling with copper line and copper and silver spinners.

Not only in Ootsa but at Tsinkut and Babine Lake Mr. Sheardown had grand fishing on seperate trips.

Mr. Sheardown reports an increasing interest in the fishing and hunting attractions of the Lakes district with bookings of parties not only from the United States but from southern British Columbia. One large party from Vancouver and the Lower Mainland made the Great Circle trip into Tweedsmuir Lake just recently and was highly elated.

The people of the district are realizing the importance of capitalizing on the potential tourist movement into the area and one of he problems which hey are endeavouring to cope with is that of suitable accommodation and guiding arrangements.

The outstanding accommodation project now under contemplation is a $15,000 lodge at Ootsa Lake which Oscar Anderson, who has just sold the Omineca Hotel in Burns Lake to Sam Sankpiel and Al Towns, is planning.

Mr. Sheardown had a rather harrowing experience during the trip to Tsinkut Lake. He and his companion, Phil Hoskins, Burns Lake bank manager, were caught in a big storm which came up a week ago Saturday. A heavy 22-foot boat which they were rowing was picked right up in the cyclone gale and carried over eight big logs. They thought the end had come for them but, fortunately, the boat stayed right side up and were able to remain in it. The great wind, the worst that had been experienced in the interior in a quarter of a century, blew down trees not individually but in virtual swathes.

MUST HEED DOMINIONS

MANCHESTER, Eng., (CP)—F. A. Cooper, premier of Queensland, Australia, said in an address here that Britain must be ready to answer the call that will come from the Dominions for essential capital goods so that they will not have to go elsewhere.

BABY HOUSE-HUNTER

PORTSMOUTH, Eng., (CP)—Advertisement from an evening newspaper: "Well-disciplined child 18 months seeks furnished accommodation for self and parents." The father is a Royal Navy Lieutenant.

FOUR YEARS AGO IN THIS WAR
By the Canadian Press

Aug. 2, 1941—Harry L. Hopkins and Premier Stalin conferred in Moscow. The Egyptian cabinet of Hussein Sirry Pasha resigned and was reorganized on different political lines. Japan apologized to the United States over the damage to the gunboat Tutuila.

-- Classified Advertising --

TERMS CASH

Classified Advertising is payable to the office at time of submitting copy for insertion. Please do not ask for credit.

FOR SALE

FOR SALE—Furniture. Suite 3, Deluxe Apartments. (168)

FOR SALE—Baby's high chair and carriage; gentlemen's bicycle. 137 9th Ave. West. (180)

FOR SALE — 15 horsepower 3-cylinder heavy duty marine engine, completely overhauled. See Harry Love, Imperial Machine Shop. (184)

FOR SALE—Monarch stove, excellent condition. 621 Thompson Street. (181)

FOR SALE—Victory 8-tube radio. Suite 3, Deluxe Block. Phone Green 316. (179)

FOR SALE—22-ft motor boat, equipped with 4-cylinder motor. Phone 76 in daytime, Red 923 in evenings. (180)

FOR SALE—New and used furniture at the lowest prices. New 3-piece chesterfield, $100; high grade all-enamel ranges from $95; hardwood chairs; mattresses; used beds and springs, $7.00; enamelware, plates, cups, pudding dishes from 7½c; used enamel range (McClary) $47.50; axes from 95c. B.C. Furniture, Black 324.

FOR SALE—Two barber chairs; two big mirrors; National cash register, like new; rings to $1.95; other goods. B.C. Furniture, Black 324.

FOR SALE—29-foot boat, Mary Lou, at New Floats. Apply 337 7th Ave. East. (179)

FOR SALE—Baby buggy, good condition. 1425 Piggot. (179)

FOR SALE—Victory Cafe Building. Vacant apartment immediately upon sale of same. See George Ladicos for particulars. (tf)

FOR SALE—Solid walnut vanity dresser and chiffonier. Apply 332 7th East, evenings. (179)

FOR SALE—One-quarter section land, twenty-five acres in clover, thirty in hay meadow, forty-five head of cattle, five young horses, full line of machinery. Ten miles west of Vanderhoof. Apply J. Aries, Engen, B.C. (180)

MACHINERY

TO SAW better lumber more economically, use the modern and up-to-date type National Portable Sawmills, manufactured by National Machinery Company Limited, Vancouver, B.C. (tf)

FOR RENT

ROOM FOR RENT — Woman only. Call Red 165 between 6 and 7 o'clock. (182)

FOR RENT—I.O.D.E. Hall. Phone 83 for particulars. (tf)

FOR RENT—Housekeeping room, furnished. 649 Hays Cove Circle. (180)

BIRTH NOTICE

BORN — To Lieut. and Mrs. Joseph D. Gillis on July 25 at Kennedy, Sask., a son, 7 lbs. 8 oz., Daniel Joseph.

WORK WANTED

CAPABLE GIRL wants work in hospital as ward aid or any other work elsewhere. Available September 25. Box 75 Daily News. (180)

WANTED

WANTED TO RENT — Car for trip to Telkwa for three days. Valentin, Phone 657. (181)

WANTED — Accommodation or apartment suitable for a small family arriving from the States in the first week of August. Urgent. Box 69 Daily News. (179)

WANTED PLEASE—Record player. Phone Red 331, after 5. (179)

WANTED — Small bicycle, preferably one with 18-inch wheels. Boys' or girls'. L. E. Storey, Evelyn, B.C. (179)

WANTED TO RENT—By August 1 or 15, four-room house or apartment, not necessarily close in. Reliable, permanent tenant. Write Box 33 Daily News.

HELP WANTED

EXPERIENCED SAWYER wanted for new sawmill. H. S. Olsen, Babine Lake, Burns Lake, B.C. (180)

HOUSEKEEPER WANTED—Live in; good salary. Apply 722 5th Ave West. (tf)

WANTED — Waitress for Rex Cafe. (182)

WANTED — Woman to care for child in own home, week days. Write to Box 73 Daily News and give address. (181)

WANTED—First class butcher to take full charge and do his own buying. Apply National Selective Service A.M. 186. (tf)

LOST AND FOUND

REWARD for return of umbrella lost Friday morning. Urgently needed. Return to Daily News. (181)

FOUND — Wedding ring. Owner may have same by calling at the Daily News and paying for this advertisement.

LOST—Wallet containing valuable papers. Please return to Mike Smith, 65 Taxi. Reward. (179)

LOST—Black pup, about 6 weeks old. Finder please phone 32 Taxi. (182)

AGENTS

B.C. BILLIARD & BOWLING Supply Co. (Reg'd), 218 W. Broadway, Vancouver, B.C.

You look your best and feel that way too, when you shave the All Gillette Way

It pays more ways than one to ask for Blue Gillette Blades 5 for 25¢

Gillette Shaving Cream ... 33¢

C310

GEORGE DAWES
AUCTIONEEER
— and —
VALUATOR

SALES CONDUCTED TO SUIT YOUR CONVENIENCE
FURNITURE AND HOUSEHOLD EFFECTS PACKED AND SHIPPED

Estimates Free — Phone for Appointment
Phone Red 127

Are you looking for a Hat that has Style and Comfort? If so . . .

BUY A STETSON

We invite you to look through our stock. We are sure you will find just the hat you want—one that follows the trend of style, that is flattering to your face and fits comfortably.

Morgans Mens & Boys Wear Ltd.
"WHERE MEN BUY"

NEW ROYAL HOTEL
A Home Away From Home
Rates 75c up
50 Rooms, Hot and Cold water
PRINCE RUPERT, B.C.
Phone 281 P.O. Box 196

"The Quality Coffee"
ROASTED IN THE WEST FOR WESTERN USERS

SOMETHING HAS BEEN ADDED—We announce the advent of a new **SIMONIZE** Wax especially for furniture. It comes in four colors—mahogany, oak, maple and neutral. This wax gives lasting beauty and protection to furniture, woodwork, floors and linoleum. Try a jar, ladies, and see if you don't agree. Motorist-wise Simonize . . . Housewives Do Likewise!

We now have a supply of EVEREADY Flashlight Batteries

Also Tire Pumps priced at ..... $1.25 - $3.75

S. E. PARKER LIMITED
Ford and Mercury Dealers
Phone 83 170 E. Third Ave.

Quality Repairs at Economy Prices

PRINCE RUPERT SHOE REPAIR
3rd St. (Near the Post Office)

LOVIN'S CABINET SHOP
PHONE GREEN 974
Cabinets and Toys made to order
Furniture Repaired
Upholstery a Specialty
117 2nd Ave. W. — Opp. YMCA

THE BULKLEY MARKET
Features:
CENTRAL INTERIOR
Beef : Pork
Poultry Products
Under Most Sanitary Conditions
311 Third Ave. Phone 178

Floor Sanding and Finishing
Repairs and Alterations
Val Spidel
Green 186 Box 1430 St. "B"

Featuring Whites

Our white and brown Spectator Pumps are sure to please you . . .

SEE OUR WHITE BABY DOLL PUMPS
CUT RATE SHOE STORE

CANFISCO LTD. FISHERY PRODUCTS
The Seal of Quality
BRITISH COLUMBIA'S

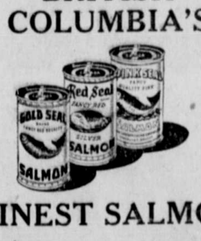

FINEST SALMON

J. M. S. LOUBSER
D.C., B.A.
CHIROPRACTOR
Wallace Block Phone 640

We can say this in three words . . .

BUY COAL NOW

PHONES 116 — 117

ALBERT AND McCAFFERY

You'll be holding the *Right Bag*...

For BAGS - SCARVES - ACCESSORIES
It's **PEOPLES STORE**

EARLY NEWS IS WELCOME

Local news items, to ensure publication, should be in the office by 10 a.m. Contributors are asked to bear this in mind. Items of social and personal interest are always welcome.

TOURISTS
"SKEENA BRIDGE CAMP"
One mile East of Terrace
Box 13 Terrace, B.C.

Vitamin Enriched Bread
The Choice of Many,
Who Know the Best!
TERRACE BAKERY & CONFECTIONERY
Home of Quality Products
BOX 206 — TERRACE, B.C.

DISPLAYS HER PIANO SKILL

To the delight of members of the Gyro Club and their guests, including the ladies, Mrs. Marie Balagno Lundquist, displayed her interpretative and technical accomplishments as an outstanding pianist at a brief luncheon recital yesterday. Her numbers were Villa Lobos "Cardboard Cat" and "Polichinille," Casella's "Bolero," Poulenc's "Tocatto" and a Gershwin "Prelude." Appreciation was tangibly expressed with Dr. R. G. Large, on behalf of the club, presenting Mrs. Lundquist with a beautiful bouquet. In addition to the guest of honor and Gyro members, others present included Dr. and Mrs. H. L. Alexander of Vancouver, Mrs. W. J. Scott, Mrs. Annette Woods, Mrs. G. L. Rorie, Mrs. R. G. Large, Mrs. Jens Munthe, Mrs. C. P. Balagno, Mrs G A Hunter, Mrs. James Parker, Andy McNaughton, C. H. Orme, Capt. Robert Orme, Pilot Officer Eric Orme and Glen Harvey of Vancouver.

Dr. J. J. Gibson, president of the club, was in the chair.

Advertise in The Daily News.

In Terrace . . .
— THE —
SKEENA MERCANTILE
G. McADAMS, Prop.
SELF-SERVE GROCERY
DRY GOODS - LADIES' WEAR
A Modern Dept. Store
WE WELCOME TOURISTS

TERRACE
Transfer & Taxi
Storage
WE MEET ALL TRAINS—
SERVICE TO ANY POINT
IN THE DISTRICT
(H. SMITH)
P.O. Box 167 TERRACE

TERRACE MACHINE SHOP
AND
GARAGE
W. C. Osborne V. Imhoff A. M. Williams
Expert Repairs on all makes of cars — Reconditioning
Motors — Tractors — Road Equipment — Machine
Work — Diesel — Acetylene and Electric Welding
BOX 202 —:— TERRACE, B.C.

Dibb Printing Company
OFFICE SUPPLIES
PRINTING
BOOKBINDING
STATIONERY
BIRTHDAY AND EVERYDAY CARDS
WATERMAN'S FOUNTAIN PENS
Besner Block, 3rd Street Phone 234

BONDED ROOFERS
PRINCE RUPERT ROOFING CO.
and Sheetmetal Works
Sheetmetal work of all kinds — Air Conditioning
Tanks — Sinks — Eavestrough & Furnace Work
Prompt attention to outside orders
FREE ESTIMATES WORK GUARANTEED
Cor. 7th St. & 2nd Ave. W. P.O. Box 725 Phone Blue 964

Reconstruction—

Apprentices Are Needed

Ontario's Re-establishment Institute Trains Servicemen in Numerous Trades with Emphasis On Young Veterans

TORONTO, Aug. 2 (CP)—To assist former members of the armed services to begin life anew with the best possible training, the Ontario government, working in close co-operation with the Dominion government, has established a huge training and re-establishment institute here with the present trickle of graduates soon expected to become a steady stream.

The institute, which is expected to act as a model for similar ventures by other provincial governments assisted by federal authorities is operated under the auspices of two departments in the Ontario government—education under Premier George Drew and planning and development under Hon. Dana Porter. The Dominion's interest in the scheme has been assigned to the training branch of the department of labor.

In operation only a few months the institute has been particularly designed to aid servicemen who enlisted directly from secondary schools and those who had no steady employment or knowledge of some trade. Veterans may obtain training in vocational, tutorial or commercial classes upon authorization by the Department of Veterans' Affairs.

The institute has capacity for training approximately 2,000 persons but at present about 1,000 former servicemen and women have taken advantage of the school's opportunities. Of this group 650 have enrolled in classes to obtain commercial degrees or matriculation standing for entrance to university.

Little Interest In Building Trades

Institute and government officials are concerned over the lack of interest shown by discharged servicemen in the building trades.

"The courses in these trades are going to be rigidly controlled so that the market won't be flooded with too many men," said Mr. Porter. "One of our greatest needs in the reconstruction period will be for men skilled in the building trades and we are trying to induce men to take training in these courses."

The building grades comprise nine designated trades, and by an arrangement with the Ontario Apprenticeship Board, at the end of a three-year apprenticeship, the worker will qualify for a salary amounting to 50 to 60 per cent of a journeyman's wages.

"Previous experience may enable a man to start as a four-year apprentice enabling him to earn 80 per cent of a journeyman's wages," said a school official. "And the institute's interest in the men does not cease when he leaves. Government officials see that they obtain proper treatment where they are employed. They must work under mechanics and tradesmen after leaving and be taught the advance work of their trade. They cannot be made 'odd-jobs men.'"

The nine designated trades are: carpentry, bricklaying, stone masonry, sheet metal, plumbing, painting and decorating, steam fitting, electrical construction and plastering. In addition, courses are also given in motor mechanics, mechanical and architectural drafting, barbering, hairdressing, cabinet making, radio technology and repair, stationary engineering and tool and die making.

Officials are attempting to arouse interest among former members of the womens services to take the hairdressing course for which thousands of dollars were spent recently in purchasing the latest equipment.

In the near future the institute expects to open a one-year course in watch repairing as well as classes in air conditioning, graphic arts, embracing linotype, handsetting, machine setting and bookbinding; welding and iron work; dress designing; plastics; cooking and baking and handicraft work.

In other key centres throughout the province the Ontario government has made arrangements for certain courses to be taught. In Ottawa, classes in hairdressing and machinist work will be given; in Haileybury, mining, and in Hamilton matriculation standing can be obtained as well as trades training in the Army Trades School there.

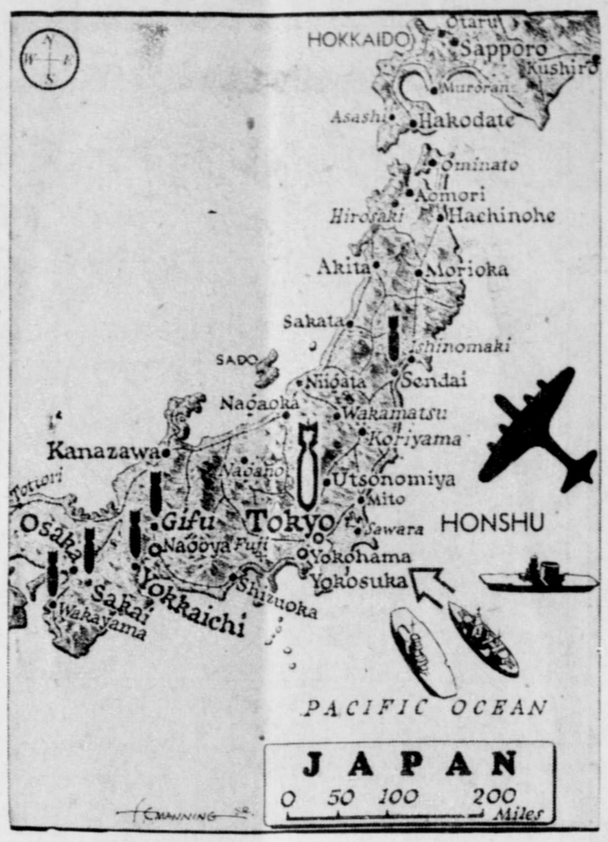

ALLIED TARGETS—The map of the central Japanese home island of Honshu shows Tokyo and great Nipponese industrial cities which have been announced as the targets for Allied aerial and naval strafing.

Hotel... arrivals

Prince Rupert

L. Lightstone, Vancouver; Major and Mrs. W. B. Harvey, Vancouver; Dr. John Haffie; Mrs. A. Couldwell and daughter, Pacific; J. D. Livingstone, Windsor, Ont.; J. A. Sullivan and A. M. Richmond, Vancouver; Miss K. Reynolds, Lethbridge; Mrs. W. Goheen, Smithers; Miss R. G. Wood and Miss M. A. Hodgins, Winnipeg; L. N. Harvey, Vancouver; R. H. M. Lobb, Victoria.

BIRMINGHAM, Eng (CP) — Air raids against this city killed 2,241 people and damaged or destroyed 140,336 houses, 2,365 factories and workshops and 654 public buildings, it has been revealed. There were 3,010 persons seriously injured.

Briefs From Britain

By the Canadian Press

FOLKESTONE, Eng., (CP)— A teaspoon chained to the counter in a services canteen here is to be presented to the Folkestone museum. During the last four years it was used to stir 2,061,053 cups of tea.

LONDON, (CP)— A provincial newspaper received the following letter from a woman subscriber: "Dear Sirs: please send the account for settlement and cancel all further insertions of my advertisement for a large unfurnished room wanted. After four weeks their has been only one response; from a luntatic who offered to let me have his room in an asylum."

WORCESTER, Eng., (CP) — A major and a private who each lost his right thumb in the fighting in Germany had the index finger of the same hand transferred to the position of the missing thumb. The rare and difficult operation, restoring the soldiers' grip, was performed at the Ministry of Pensions hospital at Ronkswood near here.

LONDON, (CP)—The largest picture belonging to the National Gallery, the 13-foot- square Charles I by Vandyck, is back in London from its hiding place in North Wales. The painting was removed before the war and stored in caves in Wales along with 2,000 other gems from the gallery.

CANTERBURY, Eng., (CP)—Seventy-four year old Miss Julia Smith broke her leg while working in the garden and crawled for an hour to reach a telephone to summon help.

LONDON, (CP)—Lt.-Col. Stewart Inglis Howard-Ones, M.C., who was in command of amphibious "Buffaloes" for the Rhine River crossing March 24, has been awarded the D.S.O. for his "meticulous preparation and brilliant organization" of that assault. None of Col. Howard-Ones' craft were lost in the crossing.

13TH BOOK IS SUCCESS

Elizabeth Goudge, Writer of "Green Dolphin Street," Leads Quiet Life

LONDON, Aug. 2 (CP)—Elizabeth Goudge hardly ever goes to the movies yet she expects to make at least $125,000 from a single film based on her best-selling novel, "Green Dolphin Street."

The daughter of a canon whose bounty far outran his income she lives quietly, almost shyly, with her mother in Devonshire. She receives many visitors these days, more than ever before, and among them are numerous servicemen.

Money that would represent a fortune to most people is hers now, but her head is so far from being turned that the measure of her desires is to see a little of the world that she knows chiefly through other eyes, and to fit out a special work-study which "I can have all to myself."

Miss Goudge at 18 wrote her first book, a story for children called "The Fairy's Baby." "Green Dolphin Street," was her thirteenth book—"and to think that I was always superstitious," she says.

Sitting amid chintz and dresden, the tallish, spare-of-figure, 45-year old Elizabeth de Beauchamp Goudge returned again and again to the theme, "I can't realize yet that all this is really true!" She meant, of course, the way a book guild in the United States acclaimed "Green Dolphin Street" as the book of the year in 1944, and her winning of the Louis B. Meyer prize of some $120,000.

She Is Not A Film Fan

"It's odd, though," she said. "I never thought of writing for the films. I know so little about them, and practically never go to them. Still, I imagine that there are many scenes in the book that will film well."

From her mother, a Channel Islander, Elizabeth Goudge, as a child, learned the knack of telling stories, the old fable and folklore of Guernsey. Forty years later she has been able to make good use of that skill and of that knowledge. For the story of "Green Dolphin Street" is set first in the Channel Islands in the middle of the last century, shifts to New Zealand, and then is brought back to the islands.

"My daughter has been getting a lot of attention lately," the mother said, "and I am not saying that it isn't deserved. I am delighted that she has been so successful as a writer, but what I'm most proud of is that Elizabeth is a good cook, a really good cook."

In April, 1939, Miss Goudge's father died. For 16 years he had been canon of Christ Church in Oxford. Constant generosity had drained the family's resources and mother and daughter could no longer afford to live in Oxford. Therefore, in September of that year, while the war was starting, these two went to tiny Westerland, where they built a small wooden bungalow and called it Providence Cottage.

Four hours a day Miss Goudge works at a little desk in her bedroom in a rather cramped space for a writer needing plenty of elbow room. She hopes that soon it will be replaced by a study of her own.

The final note re-emphasized her eagerness to travel.

"I should very much like to go to America," she said.

Buy War Savings Stamps

TODAY 'til SATURDAY
JUDY GARLAND ...more beautiful than ever!
Sweet MARGARET O'BRIEN ...more appealing than ever!
AN M-G-M HIT IN Technicolor
ROMANCE... COMEDY... SONGS!
"MEET ME IN ST. LOUIS"
Judy GARLAND
(Singing "The TROLLEY SONG")
Margaret O'BRIEN
MARY ASTOR
LUCILLE BREMER
TOM DRAKE
MARJORIE MAIN

Eight Ear-Tingling Tunes!
plus
PARAMOUNT CANADIAN NEWS
Show Times
1:00 - 2:53 - 4:59
7:05 - 9:11
Capitol

CATELLI
READY-CUT MACARONI

ANNOUNCING
RUPERT RADIO & ELECTRIC
(Across from Canadian Legion)
Open for Business August 1
EXPERT RADIO SERVICE
BATTERIES — SILEX — LAMPS — etc.
OPEN 9:00 A.M. TO 6:00 P.M.
313 THIRD AVE. WEST PHONE 64

Free Delivery Throughout the City
MONDAY — WEDNESDAY — FRIDAY
To East Section
TUESDAY — THURSDAY — SATURDAY
To West Section FROM 2 TO 5 P.M.
Kindly give us your order before 12 o'clock noon during your delivery day.
We serve Special Red Brand Beef. All choicest fresh and cooked meat—fresh vegetables and fruits—complete line of groceries.
TERMS CASH, ALL PRICED FOR ECONOMY
RUPERT BUTCHERS
PHONE 21 THIRD AVE. W.

KWONG SANG HING
HOP KEE
CHOP SUEY HOUSE
612 7th AVE. WEST
(Next to King Tai)
All your patronage welcome
Open 5 p.m. to 2 a.m.
Outside Orders from 2 p.m. to 2 a.m.
PHONE RED 247

ELIO'S FURNITURE STORE
PRINCE RUPERT, B.C.
The store to buy
BABY CARRIAGES
BABY CRIBS
BABY HIGH CHAIRS

J. L. CURRY
CHIROPRACTOR
If pain—Chiropractic!
If nerves—doubly so!
Smith Block Green 995

Fresh Local Raw and Pasteurized MILK
VALENTIN DAIRY
PHONE 657

CLOVER LEAF

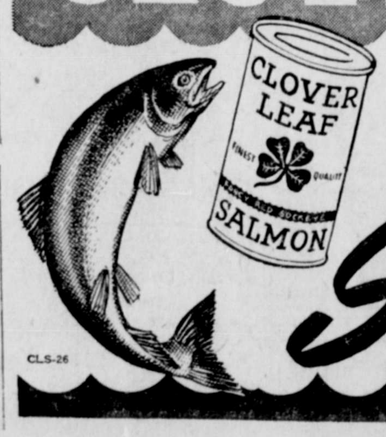

As soon as conditions permit, Clover Leaf will again be available from Coast to Coast.
British Columbia Packers Ltd.
VANCOUVER, CANADA
Salmon
CLS-26

COAL and WOOD
HYDE TRANSFER
PHONE 580

BARR & ANDERSON
LIMITED
Plumbing and Heating
Automatic Sprinkling and Coal Stokers
Corner 2nd Ave. and 4th St.
Phone Red 389 P.O. Box 1294

RUPERT BRAND
:: SMOKED ::
BLACK COD
Canadian Fish
— AND —
Cold Storage
COMPANY LIMITED
PRINCE RUPERT, B.C.