NORTHERN AND CENTRAL BRITISH COLUMBIA'S NEWSPAPER

The Daily News

VOL. XXXIV, No. 113. PRINCE RUPERT, B.C., TUESDAY, MAY 15, 1945 PRICE FIVE CENTS

PROVINCIAL LIBRARY VICTORIA

Today's Temperature

Temperatures for the Prince Rupert district for today read:

Maximum 64

Minimum 48

Tomorrow's Tides

(Pacific Standard Time)

Wednesday, May 16, 1945

High	4:05	20.0 feet
	17:25	17.9 feet
Low	10:56	3.0 feet
	23:06	8.9 feet

Searching For Himmler

Clarification of German Government Being Sought

FLENSBERG, Germany, May 15 (CP) — British security police and intelligence officers acting on rumors submitted by the Danish underground organizers, are making a search for Heinrich Himmler in the Flensberg area. The Germans have been advised to watch for Himmler.

It is believed that Himmler and a reported bodyguard of several hundred fanatical SS troops might have come to the Flensberg area because the heavily wooded area and numerous small islands provides excellent cover for fugitives.

Meanwhile at Allied Supreme Headquarters it was believed that a clarification is imminent in the status of the Doenitz government in Germany but until it comes there is no tendency to regard the Flensberg group as more than anything that an instrument of surrender.

"NO REPLY" TO MOSCOW RUMOR

LONDON, May 15 (AP)—One of Prime Minister Churchill's secretaries, replying to queries regarding a recent report that Stalin had said that co-operation with the western allies was impossible, said Monday "No comment is possible."

The report, unconfirmed in Moscow, Washington or London, said that Stalin's views had been set forth in a letter to Churchill and that a copy had been sent to President Truman.

Reinstating Of Veterans

Canadian National to Do More Than Merely Carrying Out Law

MONTREAL, May 15 — Something more than merely carrying out the letter of the law will be practised by the Canadian National Railways in reinstating employees returned from war service, according to a letter sent by R. C. Vaughan, chairman and president, to vice-presidents and heads of departments.

More than 1,800 Canadian National employees have reported back to work on their discharge from the armed forces and have been re-established. Mr. Vaughan pointed out that they represented only about eight percent of the employees who had been granted leave of absence to serve with the forces. "It is obvious," he said, "that the satisfactory re-establishment of those who wish to return to the railway will demand our best attention for a long time to come."

In common with all employers in Canada, the Canadian National, he said, "has certain very definitely legal obligations to its employees returning from war service. These are contained in the re-instatement to Civil Employment Act, 1943, and in the re-instatement regulations set forth in Order-in-Council PO 77 of January 11, 1945."

"It will not be enough merely to carry out the letter of the enactments; something more is required," the president emphasized. "We must make sure that each individual is given a hearty welcome back to our ranks and made to feel the genuiness of a friendly greeting, not only from his former employee associates, but from the management. The aim should be," he said, "to put the returning employee completely at his ease and to assure him that the company intends to do the utmost for his welfare. Every assistance must be given the individual to readjust himself to peace-time conditions."

Made up of representatives and experienced officers, a Civil Re-establishment Committee has been set up at System Headquarters to give guidance and, in some cases, official direction with respect to procedure.

The majority of Canadian National employees, it is pointed out, are covered by labor agreements and their reinstatement will be in accordance with established processes. With regard to them, the committee's functions will be purely consultative. It will have administrative powers in the settlement of any problem which cannot otherwise be resolved in determining the proper procedure for the re-established of non-schedule employees.

Special attention will be given to employees physically unfit to resume their former occupations. On the advice of the chief medical officer of the railway, they may be given other work, or they may be granted leave of absence for a prescribed period. Mr. Vaughan appealed to all officers to "take a keen personal interest in the matter—to the end that the reputation of the Canadian National, in connection with this vital aspect of Canada's war effort, shall be sacond to none.

PRISONERS AT LARGE

OTTAWA — Fourteen prisoners of war have been at large in Canada since "V-E Day."

Major Campbell Dow, of the Canadian Army, Terrace, left this afternoon for Vancouver enroute back to his home in Nanaimo to resume residence. Major Dow, who came north three years ago with the Canadian Scottish, has been camp commandant at Terrace for the past year and a half. He is retiring from the Army to resume the provincial government service.

CHILE'S IRON

Chile's production of iron ore is the largest in Latin America.

Vets Minister Would Oust Japs From Coastal B.C.

KAMLOOPS, May 15 (CP)—Veterans Affairs Minister Ian Mackenzie, opening the campaign to elect T. J. O'Neill, Liberal candidate for Kamloops, said last night that the Japanese should never again be allowed in the coastal areas of this province.

"If the rest of Canada wants them they can have them but I would bar them completely from B.C.," he said.

Candidates In Skeena

APPLEWHAITE—Liberal

ARCHIBALD—C. C. F.

HARVEY—Prog. Cons.

MICKLEBURGH—Labor Prog.

The Kinsmen's Club had a letter before the Prince Rupert Chamber of Commerce suggesting the entry of a float in the forthcoming Victoria Day celebration parade. The communication was filed, indicating that the chamber did not intend to act on the suggestion.

Bulletins

TANK EXPERT TAKEN

TWELFTH ARMY GROUP HDQ.— Col. General Heinz Guderian, German tank expert and former chief of the German General Staff, was captured Sunday by American Seventh Army.

WORST LABOR SHORTAGE

VANCOUVER—Selective Service officials here say that Vancouver faces its worst labor shortage since the start of the war and appealed to white collar workers with spare time to help unload ships, coal cars, drive trucks and do other work.

IMPORTING POTATOES

VANCOUVER—Because of an acute potato shortage the Prices Board has granted importers the authority to import potatoes from the United States. Few old potatoes are to be found in Vancouver stores.

ELUSIVE HIMMLER

LONDON— The whereabouts of former Gestapo Chief Himler remained in doubt today as unconfirmed reports that he was in Allied custody were followed by equally unauthenticated assertions that he still is hiding out somewhere in Germany.

FOREST PATROL PLANES

VICTORIA—Hon E. T. Kenney, Minister of Lands, announced Monday that tenders are being called for the use of two airplanes in forest fire patrols.

BIG THREE PARLEY

LONDON — Prime Minister Churchill said today he hopes to confer soon with Marshal Stalin and President Truman. Asked in Commons whether a conference was contemplated in "the near future," Churchill said: "I devoutly hope so. It would be very odd if such a long, fierce war ended without any settlement even among the victors." The Prime Minister said he would inquire if Adolf Hitler was in hiding in Eire.

GOEBBELS BODY FOUND

MOSCOW — Newspaper Red Star said today that the body of Joseph Goebbels had been found in Berlin.

FINISH UP JAPAN

LONDON — A prominent spokesman at Whitehall said today he expected Japan would be brought to her knees by the end of the year. Japan would be burned up if she did not unconditionally surrender.

LED EXAMINATIONS

VANCOUVER—Phyllis Nicholson led teachers' examinations at the University of British Columbia with average of 87.

Liberals Are Getting Busy

Sam McPherson Named Campaign Room Receptionist—Government's Fiscal Record Elucidated

Sam McPherson was named committee room receptionist for the federal election campaign when the weekly Liberal meeting of the Liberals was held in the committee rooms. Plans for the campaign were discussed by a goodly number of supporters assembled and enthusiasm was expressed for the cause.

Friday night Arthur Brooksbank gave the second local radio broadcast—an able exposition of the economic achievements of the Mackenzie King government which had set a world example for controlling of inflation and holding down the cost of living to a reasonable level during wartime.

Robert Parker, Oscar Haveroy, Robert McKay and A. D. Ritchie have been named a campaign finance committee.

WILL CLOTHES BE RATIONED?

Priority Certificates Being Issued to Service People On Demobilization

In order to ensure that each demobilized service man or woman is able to purchase at least one suit of civilian clothes on his or her return to civil life, the armed forces are, at the time of discharge, giving each service man or service woman one priority suit purchase certificate at the time of demobilized. The presentation of the certificate by the retailers after lifting it from the service person on supplying the suit will enable the retailer to secure replacement from the stock against quota.

Local clothing retailers have been speculating as to whether or not the demand of the service people for clothing on demobilization may not result in the freezing or rationing of sales to civilian purchasers. Stocks of men's clothing are still very limited and local retailers are having difficulty in keeping their stocks up.

SCOUT TRAINING IS IMPORTANT

VANCOUVER, May 15 (CP)—The Earl of Athlone, in a brief address to Boy Scouts during an inspection of more than 400 Scouts and 600 Cubs here Monday, said: "Scouting is one of the most necessary and important organizations in the world. I hope our enemies learn what is right from the Scouts." The vice-regal party left for the east after a four-day visit in Victoria where they were guests of Mrs. W. C. Woodward at Government House.

Weather Forecast

Light winds, mostly cloudy and cool with local light rain and drizzle. Wednesday: mostly cloudy and mild.

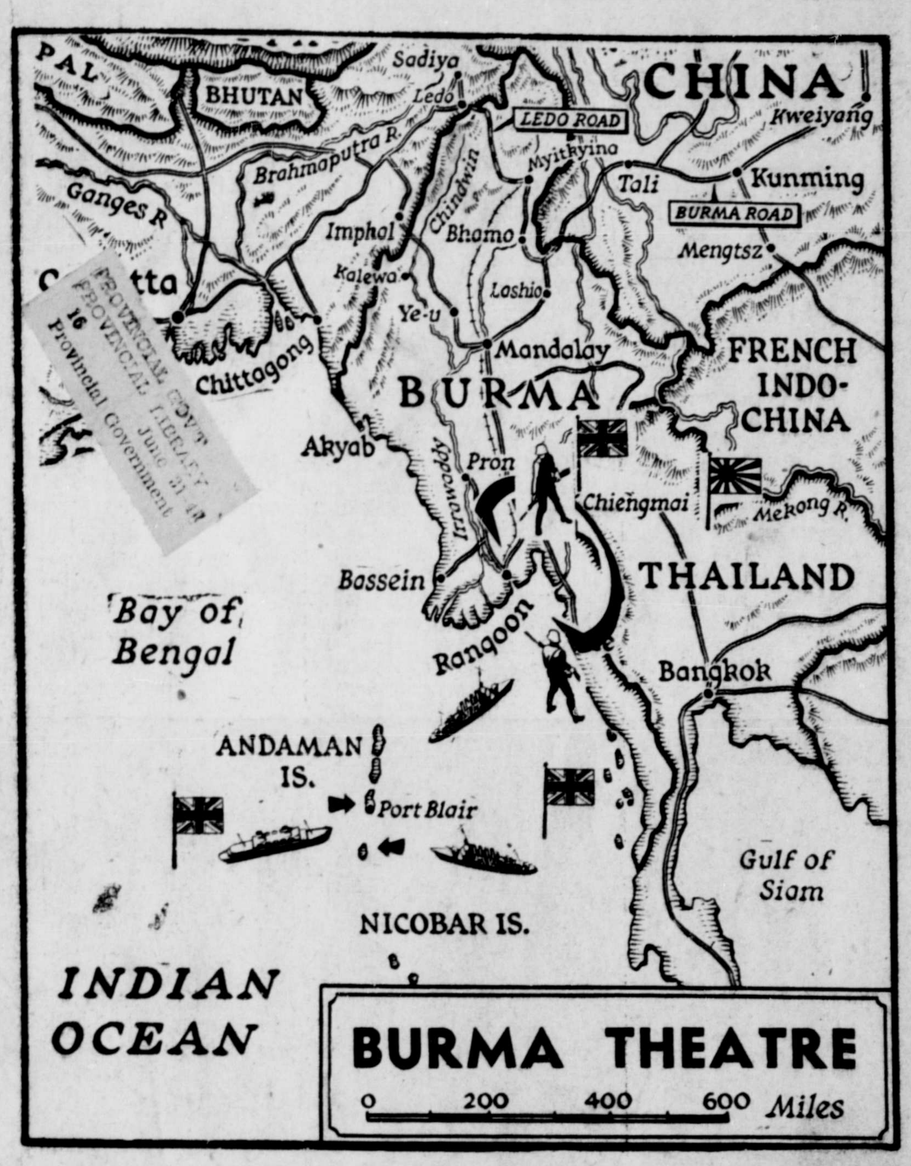

IN RANGOON—British troops entered Rangoon after forces operating from the north received assistance from others, landed at the mouth of the river leading to the city. Port Blair, and Car Nicobar (arrows) meanwhile, have been under air attack from ship-based planes.

Possibility of Local Cargoes For Scandinavia

The Johnson Line, Scandinavian ocean going steamship concern, had a letter before the Prince Rupert Chamber of Commerce last night intimating that plans were being made for a resumption of service between the British Columbia coast and Scandinavian countries and asking for information in regard to possible exports from here. The matter was referred to the trade and commerce committee.

ROAD ACTION BEING ASKED

Chamber of Commerce Getting In Touch With Provincial Minister of Public Works

Hon. Herbert Anscomb, provincial minister of public works, is to be corresponded with by the Prince Rupert Chamber of Commerce, with a view to getting some action in regard to the maintenance of the Prince Rupert Highway, particularly in view of the present situation on the road as a result of a snowslide near Kwinitsa. The co-operation of the minister lands, Hon. E. T. Kenney, will also be sought.

There was considerable discussion at last night's meeting of the Chamber in connection with the road which is not required further as a military artery and which the federal government is disposed to turn over to the province.

J. E. Boddie declared that a trestle detour which would get permanently away from the present slide trougle could be built for $1500.

Some impatience was expressed at the fact of there being plenty of road repair and construction equipment available on the road, yet little was being done about repairing it.

MIGHT IMPROVE MAIL SERVICE TO Q.C. ISLANDS

The Postmaster General at Ottawa advised the Prince Rupert Chamber of Commerce last night that he is looking into the possibility of effecting a suggestion that mail might be carried from Prince Rupert to the Queen Charlotte Islands by a Royal Canadian Air Force boat which makes a weekly trip to Aliford Bay. This was suggested by the chamber as a measure to improve the present unsatisfactory fortnightly mail service to the Islands.

RUSSIAN SHIPPING

Nothing Much Can Be Done At Present But It Is Something to keep in Touch With

The Prince Rupert Chamber of Commerce has been informed by T. Lockwood, federal transport controller at Ottawa through Hon. J. A. McKinnon, minister of trade and commerce, that, under present conditions, use of the port of Prince Rupert for the shipment of cargoes to Russia is out of the question. The Chamber, however, intends to follow the matter up with a view to establishing such shipping trade through this port after the war.

In the first place, the Chamber is advised, port facilities at Prince Rupert, being at present in the hands of the United States, are not available. Orders for Russia have been placed with various Canadian plants and goods are in storage at such assembly points as Port Mann and Coquitlam outside of Vancouver awaiting the arrival of the ships. Furthermore, Russian ships have to go to Union Bay, Vancouver Island, to coal and there are no bunkers at Prince Rupert.

Mr. Lockwood, however, felt that there was likelihood of Prince Rupert and all Pacific Coast ports having more shipping trade after the war.

Correspondence read at the meeting on this subject of Russian shipping included a communication from the minister of trade and commerce expressing sympathetic interest.

W. M. Watts, chairman of the trade and commerce committee of the Chamber, also mentioned the fact that Russian ships took considerable sacked grain and at the present time there were no facilities for sacking grain here.

Peter Lakie said that the railway company was always anxious to develop trade and shipping through this port. He felt that shipping to Russia might well be worked upon from the post-war angle. There would also be possibilities as far as China and Japan were concerned.

Members of the Chamber agreed that the matter of post-war transPacific shipping through Prince Rupert was something to which the Chamber should keep fully alive.

MONTY, IKE AND WAAF

LONDON (AP)—Three cubs born to Rota and Janet, London zoo lions, have been named Monty, Ike and Waaf.

Hope Faded For Trapped Miners

LUSCAR, Alberta, May 15 (AP)—Continuing blasts in Luscar Number One mine Monday hampered rescue workers trying to reach five men trapped in an explosion which earlier took the lives of two miners. Hope for the five men trapped inside has faded. The mine is now in flames.

RESUMING JONES ACT

Offending Shipping Measure Inimical to Prince Rupert Going on Again

The Jones Act, bane of Prince Rupert so far as Alaska shipping trade is concerned, is to be slapped into force again May 31 after having been suspended for the past three years or so during the war emergency in the Pacific when it was vital to take advantage of the strategic location of this port and facilities to speed shipments to Alaska and war outposts in that area and beyond.

The Prince Rupert Chamber of Commerce last night decided to take immediate action, the Alaska committee being instructed to obtain the support of Alaska communities with a view to obtaining further suspension of the act.

The Jones Act prevents Canadian ships from handling American freight to or from Alaska. Thus Canadian ships are unable to bring commodities from Alaska to Prince Rupert. The reaction is in favor of Seattle as against Prince Rupert.

Halibut Sales

American

(15c and 13½c)

Commando, 65,000, Atlin.
Aleutian, 52,000, Storage.
Sunset, 50,000, Storage.
McArthur, 53,000, Pacific and Booth.

Canadian

(18¼c and 16½c)

Bessie Mac, 15,000, Storage.
Fredelia, 20,000, Co-op.
Blue Boy, 14,000, Pacific.
Balsac, 18,000, Atlin.
Finella, 30,000, Royal.
Ingrid H, 16,000, Whiz.
Edward Wahl, 15,000, Booth.
Kaien, 17,000, Co-op.
J.R., 14,000, Storage.
Peerless, 10,000, Storage.
Skeena II, 5,000, Atlin.
B.C. Trawler, 19,000, Storage.

TOPS IN WOOL

Australia is the world's largest wool producer.

cal Dock ins Again

Entire Western Region ctory Loan Purchases

oyees of the Canadian l System in British Col- including the Railway, n National Telegraphs, Rupert Dry Dock and d and Trans - Canada es, made a healthy con- n to the success of the Victory Loan campaign total of approximately in more than 3,800 ap- ns. Prince Rupert Dry nd Shipyard led the en- stern region by going 26.4 t over its objective.

subscriptions totalling 750, Canadian National ees across Canada went mely over their objective campaign and maintained osition as the largest con- s of any single group of ees in the country.

the first Victory Loan, an National system work- e purchased $62,054,000 f bonds. The companies system including the rail- d Trans-Canada Air Lines ought bonds amounting 034,600, which they are ding. The grand total for ies and employees to $159,088,600.30.

MISSION OF LIC HEALTH

Party Leaving Next For Prince George and Interior Points

arry the gospel of public to Prince George, where ablishment of a new pub- lth unit is contemplated, er central interior points, consisting of Dr. R. G. director of the Prince public health unit; C. F. hy, president, and C. G. vice-president of the Rupert Chamber of Com- s O. M. Johnson, pub- lth nurse, and M. J. Har- itary inspector, will leave coming Sunday morning interior.

rip is being made at the n of the Prince Rupert Chamber of Commerce holding special meet- in connection therewith. J. Carney, consultant of nd milk control, and C. R. ouse, sanitary inspector Victoria, are already at George making a survey inary to the establishment public health unit there.

itinerary of the local s as follows:

20—Smithers; May 21— Lake; May 22 (afternoon) c; May 22 (evening)— George; May 23—Prince e; May 25—Vanderhoof; 8—Smithers; May 29—Haz- May 30—Terrace.

Damages rtment Block

re which broke out in an rly apartment of the Smith kins block, Third Avenue, d residents of the apart- house to rush to the street y after midnight last night was extinguished by city n before serious damage one. Cause of the blaze, began in a small store of the apartment of Mrs. D. Smith, was not de- ed. The fire burned gh the ceiling of the ap- nt, and caused damage to and articles stored in the room. Extent of the dam- ad not been estimated to- Earlier, the city fire de- ment answered a call to Avenue East where fire- put out a small bush fire 20.

TATESMAN—FIREMAN

NDON (AP)—Viscount Cran- e, Dominions Secretary, d a firefighter when a blaze ed in his picturesque 16th ary manor house in Dorset- Damage was confined to room.

LFAST, Northern Ireland (AP) F. McCoy, K.C., unionist didate, has been elected a ber of the Northern Ireland ament in a South Tyrone ion by-election. He received votes while W. J. Leeburn, r, received 1,400.

Daily Edition THE DAILY NEWS Prince Rupert
Tuesday, May 15, 1945

Published every afternoon except Sunday by Prince Rupert Daily News Limited, Third Avenue, Prince Rupert, British Columbia.

G. A. HUNTER, Managing Editor.

SUBSCRIPTION RATES:

By City Carrier, per week	.15
Per Month	.65
—Per Year	$7.00
By Mail, per month	.40
—Per Year	$4.00

MEMBER A.B.C.

Fight For Use of Port . . .

It is already becoming abundantly evident that, in spite of the recognition of its strategic advantages which war in the Pacific brought to Prince Rupert as a port, we are going to have to fight for a peacetime continuation of that recognition in practical use.

The equipment of our port has been greatly extended by war development. This will be all to the good after the war for use in peacetime traffic but it appears we will also require other things such as coal bunkering facilities, grain sacking machinery, etc.

With port facilities tied up for war purposes at present, it may not be possible to expect much in the meantime in the way of trade with Russia and such-like but we can at least continue working towards post-war use of our port and facilities.

The Jones Act, which mitigates against full use of Prince Rupert as a port of entry for Alaska, is also bobbing up again. The Chamber of Commerce does well to take up the fight promptly against this offending measure.

Question of Highway . . .

It is to be hoped that too much time will not be lost in settling who is to be in future responsible for the new Prince Rupert Highway. Now that the road is no longer needed for military purposes, the disposition of the federal government is to turn it over to the province which is, apparently, not anxious about accepting it for the meantime at least.

Meanwhile, the road is all but blocked by a slide, with doubt as to what is to be done about it evidently because of the uncertainty of jurisdiction.

No doubt some means will be found of authorizing the spending of the paltry few dollars needed to clear the highway upon which not so long ago millions were being lavished in construction.

Letters to the Editor

DISREGARD OF LAW

Editor, Daily News:

The King, in his speech on Tuesday, spoke of those countries in which law and liberty go hand in hand. They must go hand in hand. Without law there can only be licence or anarchy. Respect for law is the very essence of democracy. Whoever knowingly or unknowingly breaks any law in Canada is undermining the liberty for which men have been dying in this war. If a citizen of this country thinks a law is foolish or unnecessary he has the right to agitate for its repeal. He has no right to disobey it.

It is much to be regretted that we have far too many who do not realize this fact. They fall into two groups. There are those who belong to the criminal class. They, of course, menace our freedom but the police generally manage to keep them fairly well in check. But a more serious, though unfortunately a less obvious menace, consists of men and women who would be highly indignant if they were called criminals, who are highly respectable citizens, yet who break laws of which they do not approve. No class in the community does more to undermine the respect for law and so make our liberty less secure. This is likely to be a more serious matter in these post-war times. We shall have back among us thousands of men, some of whom will find it very difficult to adjust themselves to the slow, cumbersome seemingly futile method of settling problems by processes of law.

And so we appeal to all good citizens, to all lovers of liberty, to scrupulously obey all laws whether they approve of them or not and to do all in their power to inculcate respect for law in every possible way. In this connection we would go on record as regretting very much the disregard for law shown by our local Victory Loan committee on Sunday April 29. We also protest earnestly against illegal methods of raising money too frequently adopted by various organizations. The intention of course is always good but the illegal method is always bad. We pledge ourselves to do all in our power to prevent such methods and we appeal to all lovers of liberty to stand resolutely against all lawbreaking and more especially law-breaking by those who are our best citizens.

PRINCE RUPERT
MINISTERIAL ASSN.

C. C. F. AROUSED

Editor, Daily News:

For some time past the writer has read with a mixed feeling of sympathy and contempt your effort to imitate that expounder of the liberal philosophy, Bruce Hutchison, who by his misrepresentation of facts has for some time past given vent to his hatred of the C. C. F. and socialism.

Your editorial in Saturday's paper re the New Westminster by-election is no argument to put before an intelligent electorate. You state the C.C.F. will blame the L.P.P. for taking away the labor vote but it is my belief these votes were taken from the coalition candidate on account of the fact that Tim Buck has advocated a capitalistic-labor government which is certainly not C.C.F. policy. You state the growing strength of the L.P.P. is weakening the C.C.F. Where did you gather that knowledge and where is the growth shown?

You then mention C.C.F. dictatorship. That kind of piffle will not register votes. The working class in Prince Rupert will remember the depression under the King government and also remember if a Liberal party affiliation was of any advantage in getting what jobs were then available.

Mr. Editor, please publish what plan Mr. King has outlined for the handling of the Japanese question; also publish the reason why the Liberals turned down a C.C.F. motion in 1937 to refuse entry to Canada of all Japanese and why did the Liberal government ship scrap metal to Japan in spite of the opposition of the C.C.F. party in Canada?

Your attack on the C.C.F. and your argument on the Japanese question will not stand up on the past record of the Liberal party. Remember it is not the C. C. F. who are on trial. It is the Mackenzie King Liberal government and your only hope of a Liberal government being re-elected is the possibility of the citizens of Canada having become accustomed to wars and depression.

Thanking you in anticipation of you publishing this letter.

JAMES NICOLL.

BAD FEATURE OF ELECTION

A bad feature of this ... says the Labor Progressive candidate, Bruce Mickleburgh, that many workers along the coast will be disfranchised because there is no absentee vote at a time when they are ... seasonal move. Fifteen hundred workers would be disfranchised including loggers, canners and transportation employees he said. This made it difficult for the Labor Progressive candidate. "Workers are irate over this," Mickleburgh, who failed to say where arrangements could have been made to record votes of workers in a manner similar to that accorded service men all over the world.

Mickleburgh happened to be in Vancouver on V-E Day and addressed a meeting in New Westminster in support of Tim Buck, the national leader.

The candidate, who left Sunday night from the city will spend the week in Prince Rupert and will then go into the interior.

"Sixty per cent of the electors in the riding is outside of Prince Rupert and it is a very difficult field for us," he said.

B.N.A. ACT DISCUSSED

Cambrai's Chapter Holds Its May Meeting

When the regular monthly meeting of Cambrai Chapter, I.O.D.E. was held at the home of Mrs. George Rorie, Mrs. B. Thorsteinsson, First Vice Regent presiding with 23 members present, the British North America Act was the subject of an interesting paper by Miss Virginia Smith, educational secretary.

Cambrai's spring tea which was held at the home of Mrs. Gordon Bryant proved a most successful afternoon. Reports were also received from the committee in charge of the very pleasant dance held by the Chapter on May 4.

Mrs. B. Thorsteinsson, war convener, announced that another shipment of clothing, etc., made by members of the Chapter had been sent overseas. The war convener also announced that sufficient supplies of wool, etc., will be on hand to ensure continuance of supply of clothing, etc., for overseas during the non-meeting summer months.

A request was received from the American Red Cross at Port Edward for a continuation of the assistance given them in the past. Plans are already underway for this service.

A church parade will be held on Sunday, May 27 at the Lutheran Church. Members are asked to attend the morning service.

The regular monthly raffle of war savings stamps was won by Mrs. Roger Knipe.

The next meeting will be held at the home of Mrs. W. D. Lambie on June 12.

Better English

By D. C. WILLIAMS

1. What is wrong with this sentence? "Will you please give me a boost?"
2. What is the correct pronunciation of "excess?"
3. Which one of these words is mispelled? Gorila, gondola, peninsula.
4. What does the word "recalcitrate" mean?
5. What is a word beginning with "bo" that means "characterized by high-sounding words?"

Answers

1. Say, "Will you please assist me?" 2. Accent "last" syllable, not the first. 3. Gorilla. 4. To kick back or against; hence, to express opposition. "The more heartily did one recalcitrate his tricks." De Quincey. 5. Bombastic.

Advertise in the Daily News for Results.

New and Smart

Leisure Jackets

CORDUROY FRONT TWEED TRIM

. . . and . . .

ALL-CORDUROYS

Belted, 4 pockets, with Slacks to match.

Shades: Brown Green, Maroon.

The Best in Sports Wear

Watts & Nickerson
MEN'S and BOYS' CLOTHING
PHONE 345 —— FIVE-THREE · TWO THIRD AVENUE

"THE MEN'S SHOP"

For Up-to-the-Minute Styles see us for

PLAYSHOES

Twenty-five styles and colors to choose from in anklets, slings and ties. High or low heels, in bright leathers and fabrics. Choose several pairs to match perfectly your slacks, shorts and gay summer prints. The same famous quality you liked so well last year.

CUT RATE SHOE STORE

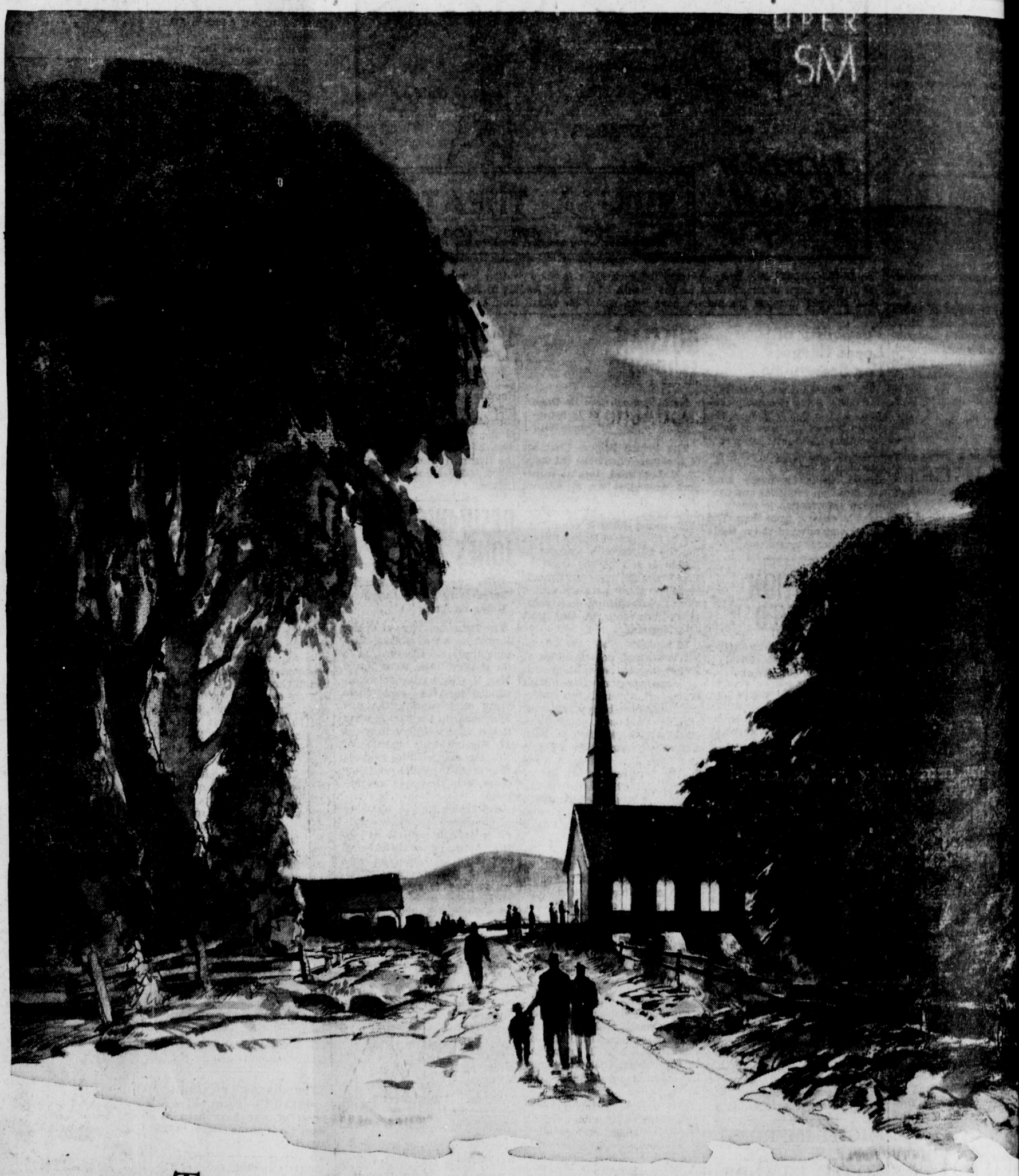

The righteous cause of freedom has prevailed in Europe . . . as it must throughout the world when final Victory is won. To our men and women in every branch of the service . . . all glory and all praise. To the memory of those who died . . . our reverent prayers. To those at home who have given so much to bring about Victory . . . our humble thanks.

THE HOUSE OF SEAGRAM

R.C.N.'S BIG JOB WAS ATLANTIC CONVOY

Small Ships of Canada Helped To Speed End of European War

ubmarine nkings

Canadian Warships in ttle of Atlantic

1941

24.—Chambly and Moose corvettes).

1942

19, 1942 — Assiniboine oyer).

10, 1942—Oakville, (cor-

1943

25, 1943—Ville de Quebec 1, 1943—Port Arthur (cor-

25, 1943 — Regina (cor-

1, 1943 — St. Croix (de-).

1944

4, 1944—Snowberry, and (corvettes).

4, 1944—Waskesiuf (fri-

31, 1944—Chilliwack (cor- with assistance of other and R.N. destroyer.

6, 1944—St. Laurent (de- assisted by Swansea te).

13, 1944 — Prince Rupert te) assisted by two U. S. and a plane.

6, 1944 — Swansea (fri- assisted by R. H. sloop.

6, 1944—Haida (Tribal destroyer) and R. N. de- after U-boat attacked by

18, 1944—Ottawa (de- assisted by Kootenay oyer).

3, 1944—Saint John te) assisted by Swansea te).

1945

16, 1945—St. Thomas (cor-

3, 1945—Annan (frigate).

LTA WAS R EPIC

en June, 1940, and Octo- 942, the Mediterranean island of Malta absorb- without flinching — 1,660 raids in which 1,386 civ- were killed and 6,704 ngs were razed or partly yed. Between September, and June, 1942, German lian planes dropped an ge of 500 tons of bombs and day with the dual se of downing Britain's little "eastern Gibraltar" screening Axis troop and movement to hard-press- arshal Rommel in North a.

R.C.N. LOSSES IN ATLANTIC

	Dead or Missing	Survivors
1940		
Fraser (destroyer)—Collision near Bordeaux, France	45	115
Margaree (destroyer)—Collision in North Atlantic	142	34
Bras d'or (minesweeper)—Believed foundered in storm, Gulf of St. Lawrence	30	—
1941		
Otter (patrol ship)—Lost by fire off Halifax	19	40
Levis (corvette)—Torpedoed in North Atlantic	18	40
Windflower (corvette)—Collision in North Atlantic	23	44
1942		
Spikenard (corvette)—Torpedoed in North Atlantic	57	8
Racoon (patrol ship)—Presumed lost by enemy action in Gulf of St. Lawrence	38	—
Charlottetown (corvette)—Torpedoed in Gulf of St. Lawrence	9	53
Ottawa (destroyer)—Torpedoed in North Atlantic	113	76
1943		
Louisburg (corvette)—Dive-bombed and torpedoed, Mediterranean	38	47
Weyburn (corvette)—Sunk by explosion (believed mine), in Mediterranean	7	63
St. Croix (destroyer)—Torpedoed in North Atlantic (80 survivors lost when rescue ship torpedoed).		
1944		
Chedabucto (minesweeper)—Collision in St. Lawrence	1	70
Athabaskan (destroyer)—Torpedoed and shelled in Channel (85 prisoners taken by Germans	128	133
Valleyfield (frigate)—Torpedoed in North Atlantic	126	38
Regina (corvette)—Undersea explosion in U.K. waters	30	64
Alberni (corvette)—Undersea explosion in U.K. waters	59	31
Shawinigan (corvette)—Sunk in North Atlantic	90	—
1945		
Clayoquot (minesweeper)—Torpedoed in North Atlantic	8	73
Trentonian (corvette)—Torpedoed in U.K. waters	6	95
Guysborough (minesweeper)—Torpedoed in North Atlantic	53	37

COSTLY NEUTRALITY

Norway was neutral in the First Great War but lost 1,000,000 tons of shipping and about 2,000 seamen as a result of submarine warfare.

FIRST STEEL SHIP

Launched in 1894, the Dirigo was the first all-steel sailing ship.

LONDON, (CP) — The historic Guildhall of the city of London, seriously damaged by enemy action, is to be enlarged and structurally improved to meet modern requirements.

CASUALTIES FOR NORTH

Two Killed in Action and One Dies of Wounds

Several Northern and Central British Columbia men are included in recent Canadian Army casualty lists. Two are listed as killed in action, one died of wounds and nine wounded.

Killed in Action

Gunner Richard Hardy Hodkin, Canadian Army Corps, Mrs. Beatrice Alice Hodin, mother, Kitwanga.

Trooper Allan Donald Morrison, Reconnaissance unit, Allan McGillivray Morrison, father, Atlin.

Died of Wounds

Cpl. Peter Alex Thomas, British Columbia regiment, Mrs. Christine Casmer, mother, Fraser Lake.

Severely Wounded

Private Frederick Roberts, British Columbia regiment, Mrs. Bessie Roberts, mother, 511 Eleventh Ave., Prince Rupert.

Rifleman Alfred William Mattson, Alberta regiment, Mrs. Olive E. Mattson, mother, Dawson Creek.

Seriously Wounded

Sapper Keith Harrison Shaffer, Corps of Royal Canadian Engineers, Mrs. Janet B. Shaffer, wife, Burns Lake.

Wounded

Pte. Ernest Morrice Lapointe, British Columbia regiment, Edward Lapointe, father, Hansard.

Cpl. Clyde Moraes, M.M., British Columbia regiment, Miss Pansy Moraes, sister, Port Simpson.

Rifleman Henry Joseph Wall, British Columbia regiment, Jake Wall, father, Vanderhoof.

Pte. Hughbert Frederick McPhail, British Columbia regiment, Mrs. Hilda E. McPhail, wife, Southbank.

Pte. Forrest Albert Thacker, Alberta regiment, Mrs. Armen B. Thacker, wife, Prince George.

Pte. Lawrence Roy Crawford, Alberta regiment, Mrs. Pearl Crawford, mother, Dawson Creek.

Domesticated reindeer and wild caribou have somewhat similar physical characteristics.

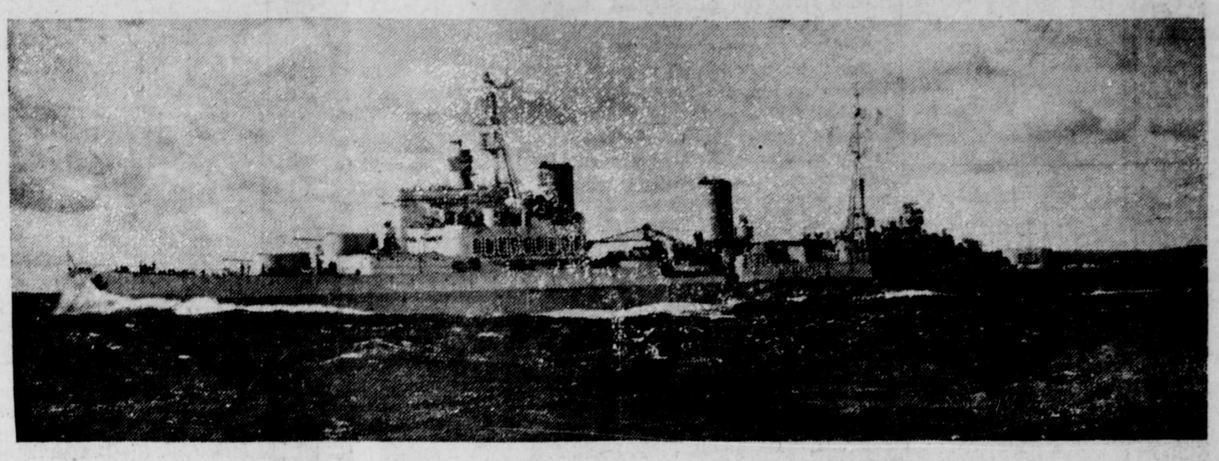

The year 1944 saw the acquisition by the Royal Canadian Navy of its first modern cruiser H.M.C.S.'s Uganda. A fully modern cruiser displacing 8,000 tons with main armament of nine six- inch guns, Uganda is already serving in the Pacific.

While Canada's losses in the war at sea were comparatively light, thousands of homes across the country were saddened by such losses as occurred. Even more were made glad by the fact that their loved one had survived the loss of their ships. Much of the credit for the great number of men saved must be given to the life jacket developed by the Royal Navy which is seen here worn by survivors of the minesweeper, H.M.C.S. Clayoquot, torpedoed in the North Atlantic.

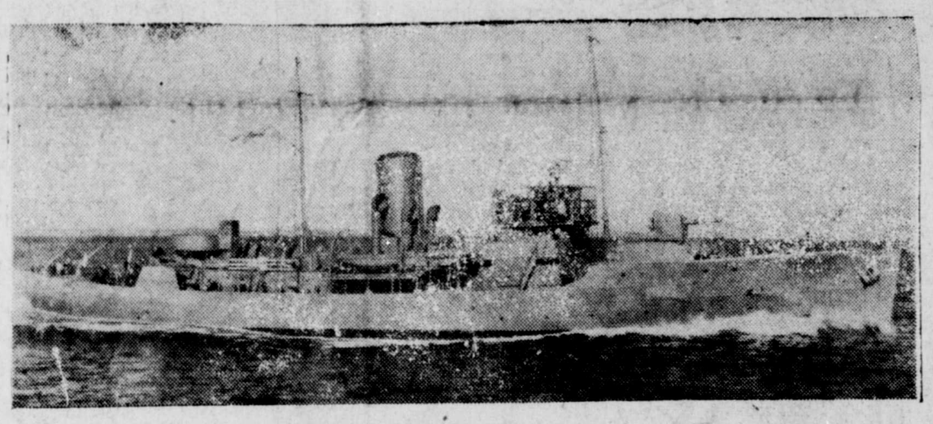

Little but tough were the corvettes which formed the mainstay of the Royal Canadian Navy during the Battle of the Atlantic. Above is pictured one of the early corvettes. Armament, endurance and size of complement have been steadily increased throughout the war.

When Canada entered the war her only effective fighting ships, other than four small trawler-type minesweepers, were six River class destroyers. One of these was lost by collision in the first year of the war and the others went on to play a strenuous role in the North Atlantic campaign. Shown here is the H.M.C.S. Saguenay, now a training ship.

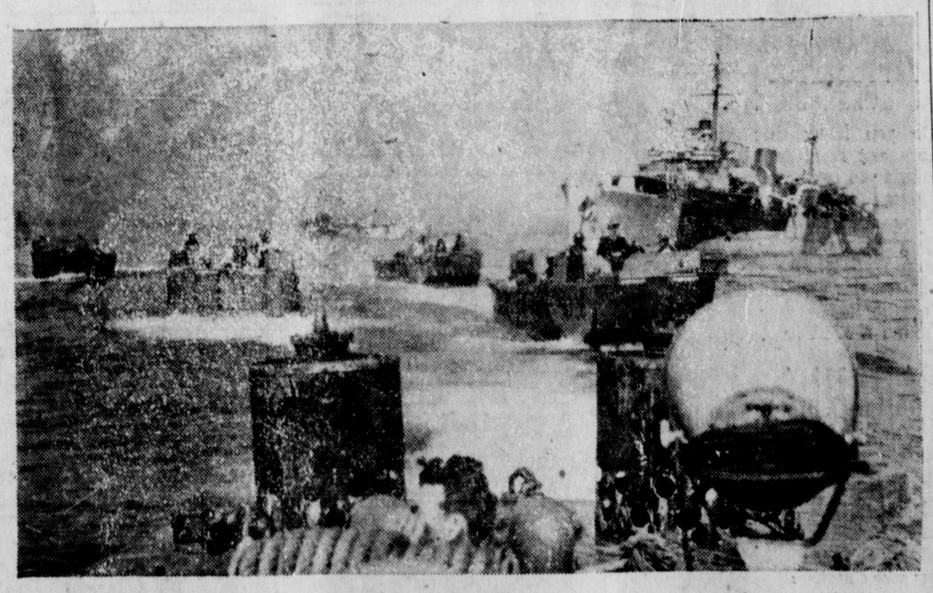

Canada's big infantry landing ships, H.M.C.S. Prince David and Prince Henry, had important parts in the invasion of Normandy, Southern France and Greece. In this picture the assault landing craft carried on the davits of these ships can be seen speeding toward the shore.

HOW NAVY HELPED TO BRING "V-E"

The Royal Canadian Navy has escorted, or helped escort, convoys which safely carried 222,000,000 deadweight tons of shipping across the North Atlantic

In recent months these shipments have averaged over 4,000,000 tons.

Canadian warships have destroyed, or shared in the destruction of at least 23 enemy submarines; have probably destroyed 8 others.

Canadian warships have sunk, or shared in the sinking of, at least 68 enemy surface vessels and the severe damaging of 41 others. Two enemy ships have been captured.

In the summer of 1944, the R.C.N. provided 100 percent of close escort for all trade convoys from North America to the United Kingdom.

During this period it also provided warships which made up about 30 percent of all support force groups in the North Atlantic.

The largest convoy of the war—167 ships carrying more than 1,000,000 tons of cargo—was safely escorted across the North Atlantic by Canadian warships.

In the summer of 1943, minesweepers swept enemy mines from the mouth of Halifax Harbor so efficiently that convoy sailings continued with no appreciable interruption.

Ships or personnel of the R.C.N. have taken part in the invasions of North Africa, Sicily, Northern France, Southern France and Greece. They also participated in the landings at Dieppe and with United States forces which landed in the Aleutians.

More than 100 Canadian ships and some 10,000 officers and men participated in the invasion of Normandy.

The Canadian cruiser Uganda is now in the South Pacific and it has been announced that a second cruiser, aircraft carriers, destroyers and frigates will also serve in the Pacific area.

The R.C.N. has grown from 1,774 men and 17 ships at the outbreak of war to 90,000 men and 6,000 Wrens and 939 ships, 373 of which are fighting ships.

A total of 23 warships have been lost by enemy action, or through hazards of war or sea. Casualties number, 1,772 dead; 394 wounded; 87 prisoners of war; 60 missing.

Prince Rupert's NAVAL HONOR ROLL

MEN

NAVY

Sidney Alexander	Maurice Lay
Peter D. Allen	Richard Leighton
Charles Anderson	Jantoft Leland
Harold Anderson	Fred Lewis
Stanley Anderson	Tilly R. Lloyd
J. Armstrong Jr.	Bruce Love
R. Armstrong	Harry Lundquist
Fred G. Barber	Ted Mills
Don Arney	*Harry Monkley
Ted Arney	John Morrison
George Bagshaw	T. A. Mulhern
W. G. Barker	William Murdoch
Emile Blain	William Murray
John Bowman	Wm. H. Murray
William Bremner	Daniel McDonald
Bernard Bridden	Jack Macfie
F. H. Brooksbank	Robert McKay
George J. Brown	Robert McLean
James Bryant	E. (Ned) McLeod
Tony Bussanich	John McLeod
Russell Cameron	Norman McLeod
Harold Bunn	David McMeekin
John Bunn	David McNab
Hugh Burbank	Robert McNab
G. Calderwood	John D. McRae
Richard Cameron	Harold Neville
Edward Capstick	John O'Neill
Robert Capstick	R. K. Olsen
Doug. Christison	Charles Ormiston
Vernon C. Ciccone	P. E. M. Palmer
Wm. J. Commons	Frank D. Parker
Alistair D. Crerar	Gordon Parkin
Sydney Croxford	C. R. Parsons
Spencer Davies	Douglas Payne
Edward Dawes	Peter J. Peterson
George Dibb	A. M. Phillipson
A. F. Dodd	C. J. Phillipson
Vincent Dodd	*Bud Ponder
John Dohl	N. C. Powell
Robert Duggan	Magne Rabben
Donald Eastman	David Ritchie
Elmer Eburne	Jack Ritchie
Melvin Eburne	Robert Ritchie
John Eby	Harry Robb
Robert L. Eby	J. H. Robinson
William Earl Eby	Robert Roy
Robert Elkins	Arthur Saunders
William P. Elkins	W. J. Scheaffer
Leon Engstrom	R. M. Scherk
Martin Eriksen	Stanley Scherk
James Feasby	J. D. Schubert
Bernard Fortune	A. Simundson
Terry Fortune	C. Silversides
Gordon Fraser	P. J. Sims
Mitchell Gay	M. Skalmerud
Efner Green	F. W. Skinner
James Greer	Henry Skinner
Lester Grimble	John Skog
Terry Grimble	Ole Slatta
Ian Grimsson	Carl Smith
Boyo Gurvich	Jack E. Smith
John Grimsson	Malcolm Smith
Carl J. Gustafson	Ralph Smith
George D. Hague	Walter Smith
Hazen Hankinson	Thor Sollien
Matt Harris	F. H. Stephens, jr.
Glen Hemmons	Carl Strand
Trevor Hill	John Strand
Raymond Hougan	Jack Storrie
Bill Hunter	Orme Stuart
Foster Husoy	Charles Sunberg
Peter Husoy	James Taylor
James M. Irvine	Inge Valen
Tom Johnstone	Stanley Veitch
Rodney Jones	Sid White
Jack W. Joy	Robert Whiting
*L. (Sonny) Keays	Carl G. Wilson
Harry L. Knutson	Oscar Wingham
Percy Knutson	George Yule
James G. Laurie	Jack Yule
Jack R. Laurie	

U.S. NAVY

C. J. Robertson	Howard Frizzell

WOMEN

NAVY

Lavinia Exley	F. M. Thomson
Dapane Hemmel	

U.S. NAVY

Viola M. Dybhavn

* Made Supreme Sacrifice

MANCHESTER, Eng., (CP)—The Manchester University Settlement says it will take five or six years to break down the tendency of people living in new housing developments to keep aloof from each other. The settlement is training teachers to show people how to be neighborly.

RUPERT BRAND
:: SMOKED ::
BLACK COD
Canadian Fish
— AND —
Cold Storage
COMPANY LIMITED
PRINCE RUPERT, B.C.

We can say this in three words . . .
BUY COAL NOW

PHONES 116 — 117

ALBERT AND McCAFFERY

J. M. S. LOUBSER
D.C., B.A.
CHIROPRACTOR
Wallace Block Phone 640

Meet Me at . . .
JOHNNY'S
★
JOHNNY'S SNACK BAR
(Our Coffee is Tops)

GEORGE DAWES
AUCTIONEER
— and —
VALUATOR
SALES CONDUCTED TO SUIT YOUR CONVENIENCE
FURNITURE AND HOUSEHOLD EFFECTS PACKED AND SHIPPED
Estimates Free
Phone for Appointment
Phone Red 127

BARR & ANDERSON
LIMITED
Plumbing and Heating
Automatic Sprinkling and Coal Stokers
Corner 2nd Ave. and 4th St.
Phone Red 389 P.O. Box 1294

SAVOY HOTEL
Carl Zarelli, Prop.
Phone 37 P.O. Box 54
FRASER STREET
Prince Rupert

"SALADA" TEA
Quality Guaranteed

SCHOOL GROUNDS MUCH IMPROVED —ANGLICAN TEA IS SUCCESSFUL

This spring has seen a decided improvement in the appearance of the school grounds. The softball backstops have been repaired and have had new netting put on them. Basketball, volley ball and badminton courts have been made. Practically all the work was done by the pupils and the equipment has been purchased with money raised by them at concerts. They have shown a truly co-operative spirit and now since the weather has taken a decided turn for the better, are thoroughly enjoying the games which their co-ordinated effort has made possible.

St. Matthew's Anglican Women's Auxiliary held a successful tea and sale in the Orange Hall on Saturday afternoon. An exceptionally large crowd was in attendance. The tea was opened with a prayer by the rector, Rev. R. Hills. The Senior W.A. served tea and looked after the sale of home cooking; the Junior W.A. served ice cream and had charge of the sale of fancy work. Tea serviteurs were Mrs. MacMillan, Mrs. Hamblin, Mrs. Meires and Jacqueline de Kergommeaux. Assisting in the kitchen were Mrs. Sparkes, Mrs. Thompson, Mrs. Collet and Mrs. Clifford. Mrs. H. King and Mrs. R. de Kergommeaux had charge of the sale of home cooking. The Junior W.A. members in charge of the fancywork table were Bernice Matthews, Marguerite Paquette and Maryanne Benoit. Those serving ice cream were Roberta Lambly, Kathleen Williscroft, Shirley Hayhurst and Helen Prestay. Jean Attwood, Frances Pearson and Margaret Hunter were on hand to lend assistance. Mrs. Dover and Mrs. West received the guests.

On Thursday a daughter was born to Mr. and Mrs. J. Lever. The mother and daughter are reported doing very well.

G. A. Greenwood, inspector of motor vehicles, was in Terrace on Friday. He had motored from Prince George and continued on his way to Prince Rupert in the evening.

Douglas Foy and Ralph McLaughlin of the United States Army, Port Edward, spent the week-end in Terrace.

Gordon Ronson of Prince Rupert motored to Terrace on Saturday. He was accompanied by Mrs. Ronson and Mrs. F. Nash and will be staying over for a few days.

J. Attwood was in town to spend Sunday with his family and returned in the evening to Prince Rupert.

Norman Watt left on Sunday night's train for Prince Rupert. He has had some good fishing out at Lakelse Lake.

The Terrace Elementary School is having a Junior Red Cross tea and sale in the Orange Hall next Saturday afternoon. A varied and interesting program has been prepared for the occasion.

ECHOES FROM VANDERHOOF

Success and value of the recent convention of the Associated Boards of Trade of Central British Columbia at Vanderhoof were emphasized by W. J. Scott, head of the Prince Rupert delegation, in reporting to the Prince Rupert Chamber of Commerce last night on the gathering. Mr. Scott also referred to the fine hospitality that had been extended at Vanderhoof and, as a result, a vote of appreciation is to be sent to Vanderhoof. Thirty-five resolutions in all had been dealt with at the convention, fourteen of which emanated from Prince Rupert. "If the Vanderhoof meeting was an example of Associated Boards conventions, I certainly do not want to miss any in the future," said Mr. Scott.

Work of W. M. Watts, E. T. Applewhaite and J. J. Little in drawing up resolutions for the convention was acknowledged.

FRED YOUNG PASSES AWAY

Well Known Stewart Man Dead at Age of 65

STEWART, May 15 (P)—Alfred E. Young passed away here recently at the age of sixty-five years. He had been ill for some time and death was a welcome release from his suffering.

Born in Victoria he was for some time employed by the old Victoria Transfer. Coming to Stewart during the boom days of 1910 in company with Jack McMillan and Dan Macfarlane, he formed the McMillan Transfer Company which later on became the firm of Young & Orr. On the departure of the latter overseas with the 67th Battalion C.E.F. in the First World War, Mr. Young assumed control of the business. After the First World War he became associated with Jack Rennie in the Stewart Cartage but for the past two or three years operated on his own behalf. He was warden under the Dominion Fisheries Department checking on the Meziadin Lake spawning grounds.

His genial disposition endeared him to all whom he met and his death is sadly regretted by the entire community. He is survived by his widow, Mrs. Sadie Young, two sons, Charles who is in the taxi business in Prince Rupert, and William, who is in the armed forces, and one daughter, Mrs. H. I. Stewart.

Funeral services were held by the Portland Canal Lodge, Loyal Order of the Moose, of which deceased was at one time a member. Assisted by the Women of the Moose Chapter, the ceremony was a very solemn and impressive one. So many persons came to pay tribute to his memory that the Moose Hall could not take care of the numbers. Pall bearers were Jack Fitzgerald, James Martin, Walter Broad, Charlie Lake, Herbert Charlton and William Stewart. Arrangements were in the hands of Harry Stewart, undertaker, and interment took place at the Stewart Cemetery.

Mickleburgh Speech Protested By Union

At the last general meeting of the Boilermakers' Union, the following resolution was passed, with one dissenting voice:

"We severely condemn Bruce Mickleburgh, Labor-Progressive party candidate for Skeena, for his attempted disruption of organized labor in the Prince Rupert Dry Dock, in his radio speech over CFPR on April 27, 1945."

MANCHUKUO'S PROVINCES

Manchukuo, Japanese puppet state, is composed of the Chinese provinces of Fengtien, Kirin and Heilingkiang in Manchuria and Jehol in Inner Mongolia.

SINGER'S BIRTHPLACE

Maria Jeritza, opera soprano, was born in Moravia in 1888.

CANADIAN YOUNG MIND AND BODY SPIRIT Y·M·C·A

By MARGARET WOODWARD

Monday night we were back to the usual 9:00 to 12:00 dancing with Frank Dutton and his boys supplying the music.

Tonight the movie will be "Barbary Coast Gent."

The Music Hour will be held in the common lounge tonight. Civilians and service personnel are invited. Program is as follows:

"The Fantastic Toy Shop" (Rossini Respighi), Eugene Goosens and London Philharmonic.

"Bell Song" from Lakme" (Delibes), Lily Pons and orchestra.

"Heart of the Symphony," "Brams First Symphony" fourth movement; Tschaikowsky's Fourth Symphony" third movement; "Festival at Bagdad" from "Scheherezade" (Rimsky Korsakov); "Franck D minor Symphony" second movement.

"Lord, Vouchsafe Thy Loving Kindness" (Rossini) and "Sadly Groaning, Guilty Feeling" (Verdi) Jussi Bjorling.

"Introduction and Rondo Capriccioso" (Saint-Saens), Jascha Heifetz and London Philharmonic Orchestra.

Film, "The Percussion Choir."

Guest artist will be Frank Dutton, Navy pianist.

BOWLERS HAVE DINNER DANCE

Russian Skippers Guests of "Mr and Mrs." League

The "Mr. and Mrs." League of Prince Rupert Dry Dock Bowling Association held its second annual dinner-dance in the Recreation Hall on Saturday evening.

The affair was attended by some one hundred members and an interesting and varied program was provided, including a shadow show, a ballet by a husky male chorus and an animal comedy act.

C. A. Davis, President of the Club, presided and during the evening presented prizes to the following:

League Champions — Humdingers (Capt. N. McLean).

Ladies' High Average — Mrs. Thompson.

Ladies' High Three — Mrs. Howard.

Ladies' High Single — Mrs. McLean.

Men's High Average — Mr. Freed.

Men's High Three — G. Taylor.

Men's High Single — D. Coleman.

In recognition of services faithfully rendered, presentations were made to Dave Stewart, supervisor of the bowling alley, and also S. Scarr and Geo. Bolton, secretary and treasurer of the League.

C. A. Davis introduced the honored guests of the evening in the persons of Lt.-Commander N. M. Ignatiev, U.S.S.R. naval liaison officer, and Captains Filipovich and Krems of two Russian ships. In acknowledging the introduction Lt.-Commander Ignatiev made reference to the spirit of friendliness so evident among the Canadian peoples and proposed a toast to Churchill, Truman, Stalin and Russia.

POET'S FAME

Samuel T. Coleridge's reputation as a poet hangs chiefly on three poems "The Ancient Mariner," "Kubla Khan" and "Christabel." The last two are unfinished.

ENGAGEMENT OF INTEREST

An announcement of much interest in local service circles was made at the "Y" dance when it was made known that Margaret Woodward, popular member of the YMCA staff, will wed Bob Fleming of the Royal Canadian Air Force on May 23 at St. Andrew's Cathedral. The groom-elect has become very popular in musical circles. The bride-elect is equally well known and esteemed.

Briefs From Britain

By the Canadian Press

GRAVESEND, Eng. (P)— The city council, in a move aimed at making the town more beautiful, has decided to provide householders with flowers, trees and shrubs at normal cost, to be planted in front gardens.

LONDON, (P)—The Ministry of Agriculture has issued a report showing that the price of cereals and farm crops has risen 82.5 per cent since 1927, livestock and livestock products 58.5 per cent, and fruit and vegetables 105 per cent.

CHAPTER HAS TURKEY DINNER

Hill Sixty Members Entertained by Mrs. C. Smith Last Night

Members of Hill 60 Chapter, I.O.D.E., enjoyed a delicious turkey dinner at the home of Mrs. C. Smith, Third Avenue, prior to their regular monthly meeting on Monday evening.

Final arrangements were made for the "Victory" Tea to be held on Wednesday afternoon at the I.O.D.E. Hall. Among the attractions will be a delicatessen stall, sale of children's dresses, aprons, white elephant stall, and a raffle of a runner donated by Mrs. Keron, sr.

Mrs. J. Hutchison, war convenor, reported that 100 articles had recently been despatched.

The Regent, Mrs. D. Orchard McLeod, gave an interesting report of the provincial convention at Vancouver in April.

IN THE SUPREME COURT OF BRITISH COLUMBIA
IN PROBATE
IN THE MATTER OF THE "ADMINISTRATION ACT"
and
IN THE MATTER OF MICHAL MOSEK OTHERWISE KNOWN AS MIKE MOZEK OR MOSEK, DECEASED — INTESTATE

TAKE NOTICE that by order of His Honour, W. E. Fisher made on the 3rd day of May, A.D. 1945, I was appointed Administrator of the Estate of Michal Mosek, otherwise known as Mike Mozek or Mosek, deceased, and all parties having claims against the said estate are hereby required to furnish same, properly verified, to me on or before the 8th day of June, A.D. 1945, and all parties indebted to the said Estate are required to pay the amount of their indebtedness to me forthwith.

DATED at Prince Rupert, B.C., this 4th day of May, A.D. 1945.

NORMAN A. WATT,
Official Administrator,
Prince Rupert, B.C.

IN THE SUPREME COURT OF BRITISH COLUMBIA
IN THE MATTER OF THE "ADMINISTRATION ACT"
and
IN THE MATTER OF THE ESTATE OF AMAND CESAR VERHEYDEN, OTHERWISE KNOWN AS CAESAR OR CESAR VERHEYDEN, DECEASED, INTESTATE.

TAKE NOTICE that by Order of His Honour Judge Fisher, Local Judge of the Supreme Court of British Columbia, I was on the 25th day of April, A.D. 1945, appointed Administrator of the Estate of Amand Cesar Verheyden, otherwise known as Caesar or Cesar Verheyden, who died on the 7th day of September, 1944. All persons indebted to the said estate are required to pay the amount of their indebtedness to me forthwith and all persons having claims against the said Estate are required to file them with me properly verified on or before the 31st day of May, 1945, failing which distribution will be made having regard only to such claims of which I shall have been notified.

DATED at Prince Rupert, B.C., this 27th day of April, A.D. 1945.

NORMAN A. WATT,
Official Administrator,
Prince Rupert, B.C.

HIS THIRD DECORATION

Bar Added to Military Cross For Major V. R. Schelderup D.S.O.

OTTAWA, May 15—Contained in the latest list of military awards released by the Department of National Defence is that of Captain (Acting Major) Vilhelm Roger Schjelderup, D.S.O., M.C., 25, born at Smithers, who has been awarded the Bar to the Military Cross.

Captain (Act. Major) Schjelderup was first awarded the Military Cross for his outstanding leadership and courage when he and his platoon attacked at least four enemy machine gun positions in areas Vaux and St. Croix-sur-Mer on D-Day. Despite a wound received in this action, his citation reads, he carried on until the night of D-Day and left only when his platoon was safely dug in for the night. His award of the Distinguished Service Order was announced earlier this month.

Major Schelderup, Canadian Infantry Corps, was born at Smithers, September 16, 1919, the son of a well known interior land surveyor. He was a student residing at Courtenay prior to his appointment to the Canadian (Active) Army August 2, 1941 with the rank of Second Lieutenant. He was promoted to the rank of lieutenant December 6, 1941 and proceeded overseas June 2, 1942. He was promoted to the rank of acting captain June 1, 1943 and confirmed in that rank August 6, 1944. He gained his majority February 13, 1945. He was awarded the Militar yCross August 19, 1944. His father, Vilhem Schjelderup, now lives at Courtenay.

Looking for a Sun Tan?
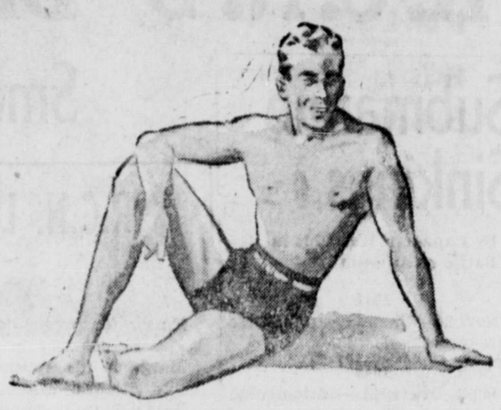

Sleek-fitting and comfortable swim trunks for your aquatic sports.
Made by SKINTITE.
A full range of new spring models.
W. F. Stone
Call me "BILL" "Clothes of Distinction"

FLAGS for the 24th of MAY CELEBRATION
We have plenty at
5c to 75c
THE VARIETY STORE
"Where Your Dimes Are Little Dollars"

ONE COAT DOES IT!

Painting is a pleasure when you use B-H Fresconette. One Coat Velvet Finish! Only one coat, that's all. Beautiful colors—satiny finish—B-H Fresconette is easily applied to wallpaper, kalsomine or wood. Washable, economical.
GORDON'S HARDWARE

GREEN SPOT
TAXI 65 TAXI

POULSEN'S
Grocery and Lunch
Phone Red 441
FREE DELIVERY
6th Ave. E., beside Postal Station "B"
"As Good as the Best Better Than the Rest"

CHIMNEY SWEEPING
OIL BURNERS CLEANED AND REPAIRED
New equipment and help assure you of a clean job
Phone Black 735
HANDYMAN HOME SERVICE

Dibb Printing Company
OFFICE SUPPLIES
PRINTING
BOOKBINDING
STATIONERY
BIRTHDAY AND EVERYDAY CARDS
WATERMAN'S FOUNTAIN PENS
Besner Block, 3rd Street Phone 234

Lumber
We now have a stock of good grade
FIR, SPRUCE AND CEDAR
Lumber on hand
FLOORING
We have a limited quantity of 1x3 Maple Flooring on hand. Call and see it.
Phone 651 or 652 for particulars
PHILPOTT, EVITT & CO. LTD.

SAILINGS FOR VANCOUVER and Way Points
Tuesday—SS Catala.
Friday—SS Cardena
Sailings for Queen Charlotte Islands every ten days.
Further Information, Tickets and Reservations
FRANK J. SKINNER
Prince Rupert Agent
Third Ave. Phone 568
UNION STEAMSHIPS

See our stock of household furniture and novelties.
J. H. MAIR
FURNITURE AND AUCTIONEER
632 Third Ave.—Phone Blue 69

Fishing Operators
WOULD A Bank Loan HELP YOU MAKE More Money?

Perhaps you want a new boat or need repairs on the one you now operate . . . new engine, new rigging, or a dozen other necessities.
What about your marine insurance? Is your vessel covered? Do you need more insurance?
Your answers to these and a score of other questions may raise the need for extra money . . . for a bank loan. If so, talk to us in confidence about your plans. A Bank of Montreal loan has solved many a fisherman's problem.
Maybe we can help solve yours.
SMALL OPERATORS:
Do you know that Government regulations now enable you to borrow at the Bank for every assistance you need in your fishing operations? Many fishermen will have a better season this year because of the money they have from a B of M loan.
"MY BANK" TO A MILLION CANADIANS
B of M
working with Canadians in every walk of life since 1817
BANK OF MONTREAL
Prince Rupert Branch: G. R. S. BLACKABY, Manager
Stewart Branch: H. E. W. WOODFORD, Manager

BLACKHEADS
simply dissolve and disappear by this one simple, safe and sure method. Get two ounces of peroxine powder from any drug store, sprinkle on a hot, wet cloth, and apply gently—every blackhead will be gone.

CANFISCO LTD. FISHERY PRODUCTS
The Seal of Quality
BRITISH COLUMBIA'S
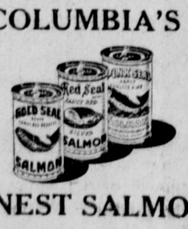

FINEST SALMON

Quality Repairs at Economy Prices
PRINCE RUPERT SHOE REPAIR
3rd St. (Near the Post Office)

INCOME TAX
Returns Prepared—See
R. E. MORTIMER
324 2nd Ave. — Phone 88

COAL and WOOD
HYDE TRANSFER
PHONE 580

KWONG SANG HING
HOP KEE
CHOP SUEY HOUSE
612 7th AVE. WEST
(Next to King Tai)
All your patronage welcome
Open 5 p.m. to 2 a.m.
Outside Orders from 2 p.m. to 2 a.m.
PHONE RED 247

ANOTHER SLICE!

VE IT—
grand

amily *more* bread these days—at meals, eals. Bread is an essential *quick energy* d source of Vitamin B—a good *stretcher* oods. And low in cost! If you bake at mber—Fleischmann's *fresh* Yeast always smooth, just-right bread. This depend- has been Canada's favorite for over 70 your grocer for Fleischmann's fresh h the familiar yellow label.

PLEMENT YOUR DIET by eating 2 cakes of SCHMANN'S fresh Yeast every day. This fresh st is an excellent natural source of the important omplex Vitamins.

Local News Items . . .

PHONE 86 TO CONTRIBUTE PERSONAL AND NEWS ITEMS

Col. J. W. Nicholls arrived in the city Monday from Vancouver on a business trip.

Mrs. H. M. Foote and daughter, Irene, returned Monday from a week's visit to Vancouver.

Mr. and Mrs. Don Walker of Alert Bay arrived in the city on the Princess Adelaide Monday. Mr. Walker is manager of B.C. Packers cannery at Alert Bay.

▲ Liberal Committee Rooms, 3rd Ave. and 1st. St., will be open daily from 10 a.m. till 9 p.m. Phone 635 and 636. Come in and see that you're on the voters list.

Mrs. H. B. Stevens of West Vancouver arrived in the city Monday and is the guest at the home of her son and daughter-in-law, Constable and Mrs. Stevens, Overlook Street.

J. J. Little returned on the Princess Adelaide yesterday from a business trip to Vancouver, where he went following the conference of the Associated Boards of Trade of Northern B.C. which he attended two weeks ago.

R. C. Stover, former purser of the ss. Camosun, is now acting Prince Rupert agent for Union Steamships, relieving F. J. Skinner who with Mrs. Skinner and daughter, left Tuesday for Vancouver to spend holidays.

Frank Warne, assistant supervisor of fisheries here, was last night elected to membership in the Prince Rupert Chamber of Commerce.

▲ PROGRESSIVE CONSERVATIVE HEADQUARTERS, Stone Block, next to Boston Cafe, open daily and every evening. Open discussions invited. Everybody welcome. (tf)

George L. Rorie last night at the regular monthly meeting assumed his duties as secretary of the Prince Rupert Chamber of Commerce to which he was recently appointed succeeding E. T. Applewhaite.

Correspondence from a national organization in Montreal on the subject of "Get Out the Vote" was read at last night's meeting of the Prince Rupert Chamber of Commerce and referred to the Junior Chamber.

F. H. Semmens, district sales manager of the Borden Co. for Western Canada with headquarters in Vancouver, left Saturday night on his return to Vancouver after a few days in the city on business. There has been no government interference as yet in connection with restriction of domestic supplies of canned milk although it is possible further supplies may be needed for overseas relief.

Pamphlets on a variety of subjects of current interest were referred to at last night's meeting of the Prince Rupert Chamber of Commerce. They are in the hands of the secretary for reference of the members.

Acknowledgement of the Canadian Chamber of Commerce representations made for presentation to the recent royal commission on taxation of co-operatives was received at last night's meeting of the Prince Rupert Chamber of Commerce.

A communication from an aircraft insurance concern seeking further information in regard to a proposed local air line concern was received at last night's meeting of the Prince Rupert Chamber of Commerce.

Mrs. Jack Watson, formerly of this city and now living in Vancouver, is here for a month's visit with her son-in-law and daughter, Mr. and Mrs. William McLeod. Mrs. Watson will return to Vancouver early next month, accompanied by Mrs. McLeod.

Immediate action was obtained in the granting of a federal permit for W. F. Stone to rebuild his business block on Third Ave. at Fifth St. recently when the Prince Rupert Chamber of Commerce asked the controller of building to expedite the permit. Mr. Stone acknowledged the effectiveness of the Chamber's representations at last night's monthly meeting.

Sgt. K. J. McGovern, who has been in charge of the army recruiting station at Prince Rupert, has been transferred to Vancouver and left last night with Mrs. McGovern. The local recruiting station will now be in charge of Sgt. D. C. Smith, formerly of Prince George. Sgt. Smith will be in charge of recruiting for this area and Prince George and will travel up and down the line at intervals.

Announcements

Hill 60 Tea, I.O.D.E. Hall, May 16.

Technocracy Inc. Dance every Saturday night, I.O.D.E. Hall 9 p.m.

C.W.L. whist, bridge and cribbage, K.O.C. Hut, May 16, 8 o'clock.

Dance every Saturday night, Oddfellows Hall, 9 to 12. Swing Quintette Orchestra.

Help Norway Program, May 17, Oddfellows' Hall, 8:15 p.m.

L.O.B.A. Dance, June 1, Oddfellows' Hall. Refreshments.

Full voting information. Phone 864. Mickleburgh Campaign Headquarters.

Dry Dock Employees' Welfare Association dance, May 24, Staff Dining Hall. Close the holiday by dancing from 9 till 1. Music by the Americans.

United Tea, June 2, Mrs. Crawford Moore's, 440 6th Ave. West. Specialty, homecooking, delicatessen.

Hospital Tea, Nurses' Home, June 7.

Election of Major Harvey, Progressive-Conservative candidate, June 11.

Is Best Sea Cadets Corps In Province

Election of officers of the local Navy League branch was deferred from last night's annual general meeting. Reports were received showing that the past year had been an abundantly successful one for the local Sea Cadets Corps which has a strength of 144 boys and is rated as the best in British Columbia for proficiency and equipment.

Mrs. Clarke McLean left this afternoon on a trip to Vancouver.

Harry Lee and Jones Lee, two well known local Chinese youths, returned to the city Monday after completing their year's courses at the University of British Columbia. Harry Lee completed his year's course in arts and science and Jone was successful in passing his arts course.

Staff Sergeant William Sherwood of the Army educational office here will be the speaker tomorrow at the regular weekly luncheon of the Prince Rupert Gyro Club. His subject will be "Present Day Europe." Staff Sergeant Sherwood in civilian life is a school principal in Oshawa, Ontario.

Relieve RHEUMATIC Pain

Ache all over? Stiff and sore in joints and muscles? Get quick relief with Templeton's T-R-C's, a proven remedy gratefully used by thousands. Put your trust in T-R-C's, specially made to relieve Rheumatic Pain and Stiffness. Let them help you find the fast relief you want. Get a box today—50c. $1—at druggists everywhere. T-27

BRIDAL WREATH DIAMONDS from BULGER'S ARE DIAMONDS AT THEIR BEST

And remember . . . every Bridal Wreath Ring is insured against loss, theft or damage.

Perfect mates! Lovely solitaire and wedding ring. Value beyond comparison. $62.50

Superlatively fine! Incredibly low priced! Perfect! Flawless! Insured $65.00

A Bridal Wreath Classic! Distinguished beauty. $42.50

JOHN BULGER Limited
JEWELLERS
Third Ave. Pr. Rupert

KEEPING HOUSE IN WARTIME

Good Gravy, Finishing Touch To Meat Course, Is An Art

As sauce is to the goose, so gravy is to the roast or chops. Sauce or gravy may be just the right finishing touch to a main course, and good cooks excel in the art of making it. Here are a few pointers which will help would-be good gravy makers.

For a peppy horseradish gravy with pot roast, spread ½ cup horseradish over the pot roast before cooking.

For a spicy gravy, rub the pot roast with powdered ginger and thicken the liquid to make a gravy. This gravy is a particularly good meat stretcher with cornbread or hot biscuits.

To serve with a veal roast, make a sour cream or milk gravy by adding flour smothered in cold water, using sour cream or milk as the liquid.

With roast pork make gravy from the drippings and season with sage.

With a beef rib roast, add a dash of mustard and ¼ teaspoon curry powder to the gravy.

To serve with lamb patties or hamburg steak a tomato gravy is good. Use tomato juice as the liquid.

Basic Gravy Directions

Pour off excess fat leaving ¼ cup in pan in which meat has been cooked. Add an equal amount of flour and blend well. Allow 2 tablespoons each of flour and fat to 1 cup liquid.

Add cool or lukewarm liquid gradually.

Cook over low heat, stirring constantly until smooth and thickened. Season to taste.

Spaghetti Sauce

A very delicious spaghetti sauce may be made from leftover cooked meat and gravy. The secret of making a good spaghetti sauce lies in long slow cooking, to blend the different flavors thoroughly.

2 tablespoons mild-flavored fat
1 stalk celery with leave, finely chopped
1 large onion, fined chopped
1 green pepper, chopped
1 tablespoon chopped parsley
1 clove garlic, chopped
1 cup brown gravy
2 cups canned tomatoes OR tomato juice
¾ teaspoon salt
¼ teaspoon cloves
¼ teaspoon nutmeg
⅛ teaspoon sage
1 bay leaf
1½ cups ground cooked meat
2 tablespoons chopped olives (optional)
¼ cup grated cheddar cheese

Melt fat in sauce pan, add the celery, onion, green pepper, parsley and garlic. Cook 5 minutes or until browned. Then add gravy, tomatoes, salt, cloves, nutmeg, sage and bay leaf. Continue cooking slowly for 1½ hours until sauce is thick and well blended. Add the ground meat and olives and cook for 30 minutes longer. Just before serving blend in the cheese and serve over spaghetti. Six servings.

Timely Tips

Calcium and Protein

From a wash-day view. Milk contains calcium and protein and if table linen that has milk spilled on it is just bundled into the clothes hamper and then later popped into hot wash water, undesirable things happen. The calcium forms an insoluble curd with the soap, the protein coagulates in the hot water and the result is a stain that's there to stay. Home economists tell us to get right after the milk spots and rinse the fabric in cold water until the milk is washed out. Then launder as usual.

Two B's

If linens are wearing thin and electrical appliances getting uncertain, the best of timely tips is, "Buy a Bond." It will stake you to some new supplies when the war is over.

Easy Washing

When vegetables come in all today from the garden, a wire dish rack is a practical aid in washing them. Invert the dish rack in the sink, spread the vegetables on top of it and spray the water around and over them.

Of General Interest

Sugar For Service People

On application to their unit in May, service people living on subsistence will be issued coupons which will entitle them to purchase sugar for canning.

Apply For Increase

If expenditure for improvements amounts to not less than 10 percent of the assessed value of the accommodation, then a landlord is entitled to apply to the rentals appraiser to increase the rent. He is not permitted however, to increase the rent without permission.

Summer Renters

City dwellers, who plan to live in the country for the summer months, can rent their town houses on a term-certain lease for five months or less, and repossess the house on the day the lease expires.

Suits Assured

At the time of discharge every demobilized man or woman will be issued a certificate which will entitle him to buy either one ready-to-wear suit or a suit tailored to measure.

Modern Etiquette
By ROBERTA LEE

Q. When extending a telephone invitation to dinner, what should one say?

A. "Is this Mrs. Smith? This is Mrs. Wilson speaking. Will you dine with us Wednesday, at seven o'clock?"

Q. When is the proper time for a bride-to-be to acknowledge a wedding gift?

A. The preferred time is to mail a note of thanks on the very day the gift is received.

Home Recipe

DOUGHNUTS
(Makes 3 dozen)

Cooking time: 20 minutes. Temperature, 375 degrees.

2 eggs
1 cup sugar
4 tablespoons melted shortening
3 cups flour
1 cup pancake flour
½ teaspoon salt
3 teaspoons baking powder
¼ teaspoon nutmeg
¼ teaspoon cinnamon
1 cup milk

Beat eggs and sugar together. Add cooled shortening. Sift flour measure and resift with other dry ingredients. Add alternately with milk. Roll on lightly floured board to ¼ inch in thickness and cut with doughnut cutter. Fry in deep hot fat (375 degrees F.) Drain on absorbed paper.

NEWER METHODS

The old method of engraving glass by means of a diamond is now seldom used.

HOW CAN I ? ? ?
By ANNE ASHLEY

Q. How can I keep oilcloth on the kitchen table without tacking it?

A. Instead of tacking, use ordinary flour paste. It will last much longer. If the table is square, use brass ends for the corners. They are attractive, inexpensive and will last for an indefinite period.

Q. How can I make salt pour easily during damp weather?

A. Try putting one or two small jacks which the children play with in each salt shaker. The prongs keep the salt stirred during damp weather.

Q. How can I polish silver?

A. For polishing silver, mix equal parts of whiting, ammonia and alcohol. Apply with a flannel, allow to dry, and then polish with tissue paper.

POPULAR DRINK

The use of caffeine-containing beverage is widespread throughout the world.

The Experts Say - -

LOST VITAMINS—Many vitamins get lost between garden and table but it is cheering to know that not all of them are easily destroyed, Grace Duggan, chief nutritionist of the Health Department states.

The B vitamins belong among the hardier types, she pointed out. Meat is an excellent source of the B vitamins and proper cooking does not destroy them to any extent.

Research shows that when cooked by dry heat methods—roasting, broiling and frying—more of these vitamins are retained than if the meat is cooked by moist heat methods such as braising and stewing. However, a large percentage of the B vitamins are found in the drippings and can be salvaged by serving in sauce, gravy and soup.

Retention of thiamin varies from 65 to 90 percent depending on the method of cooking, while that of riboflavin and niacin varies from 90 to 100 percent.

GETTING FOOD QUALITY—Familiarity with grades is the consumer's assurance of getting the quality of food desired, says the Agricultural Department's Consumer Section. Especially in buying canned fruits and vegetables one can depend on the qualities: fancy, choice or standard.

"Fancy" grade quarantees uniformity of size and maturity and extra good color. "Choice" allows for slight variation in size, color and maturity. "Standard" grade fruits and vegetables are excellent in dishes where uniformity of size and color are not essential.

GOOD SANITATION—Thanks to modern method of sanitation, speed of handling and transportation, many foods, including milk and milk produce, reach Canadian homes in a fresher condition than they ever have before. When it comes to milk and milk products, keep in mind the three C's: Keep them clean . . . cool . . . covered. Here are the rules:

For milk and butter, wipe the bottle with a clean, damp cloth, and make sure that the cap is in place. Remove brown paper wrapping from butter before storing in a covered container. Store both milk and butter in the coolest spot in the refrigerator or cold storage.

Keep cheese wrapped in heavy wax paper or in a cloth wrung out of diluted vinegar. Do not store cheese near the milk or butter . . . this applies to all strongly-flavored foods. If milk has been in a pitcher for some time at room temperature, returning it to the bottled milk may hasten souring the rest of the milk.

Removing butter from the refrigerator half an hour before it is needed will make it soft to spread more easily . . . makes it go farther, too.

DELICIOUS ASPARAGUS RECIPE—Tender green asparagus is a treat at any time but is practically irresistible at this season of the year. This asparagus and egg scallop makes a delicious supper dish. In the recipe, one pound of asparagus (about 25 medium stalks), three hard-cooked eggs, and one tablespoon of grated cheese.

Wash asparagus and cook in salted, boiling water. Drain. Pour part of cheese sauce into an oval oblong casserole. Cover with a layer of asparagus and top with remaining sauce. Slice eggs and arrange down the centre of the casserole and arrange remaining asparagus beside the eggs. Sprinkle with cheese and cook in a moderate oven, 20 to 30 minutes.

ng Hits « «
Favourites Now Available In SHEET MUSIC
ht Time" "Saturday Night"
"Sweet Dreams Sweetheart"
of You" "I'm Making Believe"
Always Hurt the One You Love"
m Beginning to See the Light"
Each Life Some Rain Must Fall"
Rae Bros. Ltd

JACKETS ...for Spring
How the young men go for plaids! Full cut, well tailored with flap pockets.
Morgan's Men's and Boys' Wear
Third Ave., next to Orme's

STRIAL & MARINE REPAIR
WE REPAIR ANYTHING
Repairs to all Automotive and Marine ment — Body Work and Painting
Agents for
Diesel Engines — Forest King Power Saw
rd Batteries — Raybestos Products
NE AND ARC WELDING — MACHINING
994 First Ave. West Box 1398

MacKenzie Furniture Limited
"A GOOD PLACE TO BUY"
SPRING CLEANING TIME!
r all your walls—all tints in stock. packets $1.35
VARNISH for your wood work and e varnish that will not turn white. $2.25
L ORDERS PROMPTLY FILLED
327 3rd Avenue, Prince Rupert

Delivery Throughout the City
MONDAY — WEDNESDAY — FRIDAY
To East Section
TUESDAY — THURSDAY — SATURDAY
To West Section FROM 2 TO 5 P.M.
ive us your order before 12 o'clock noon during your delivery day.
e serve Special Red Brand Beef. All choicest sh and cooked meat—fresh vegetables and its—complete line of groceries.
RMS CASH, ALL PRICED FOR ECONOMY
UPERT BUTCHERS
NE 21 THIRD AVE. W.

THE BULKLEY MARKET
Features
CENTRAL INTERIOR
Beef : Pork
Poultry Products
Under Most Sanitary Conditions
311 Third Ave. Phone 178

Fresh Local Raw and Pasteurized MILK
VALENTIN DAIRY
PHONE 657

FOR YOUR BETTER SATISFACTION . . .
quality foodstuffs are carried at all times. If you want the best, you will find it on our shelves. You are invited to inspect our stock.
MUSSALLEM'S ECONOMY STORE
(Opposite Canadian Legion)
Phones 18 and 19 P.O. Box 575

Hair and Beauty
Let us give you a PERSONALITY PERMANENT. We'll style your hair in a flattering coiffure with our new Cold Wave. It will be easy to keep and very becoming. No split or dry ends, no straggling curls. You'll be more than pleased.
PEGGY SAUNDERS

(Annette Powell)
4th St. (across from Post Office)

Flash!! Have You Heard the Latest?
Your RADIO is your link with the world!
Keep it in perfect condition—have it checked and repaired by an expert—call
"Speedy" Radio and Electric Shop
★ ★ ★
48-HOUR SERVICE FREE ESTIMATES
733 Second Avenue Phone Green 217

NOTICE
J. H. MAIR
has been appointed sole representative of NATIONAL MONUMENTS for this district.
The business has been purchased from A. Weixl by W. Yule.

Here to serve the public
YORK CONSTRUCTION
Building, Materials, Estimates
General Building
Nothing too big or too small
PHONE BLACK 884

(NOTE: Of Course It Couldn't Happen Here!)

"Oh Sis! Raining and My New Coat, Too!" "No Need to Worry, Mom—Got It at Peoples."

NEW GIRLS' COATS At RUPERT PEOPLES STORE

Today in Sports

INFANTRY WINS SOCCER HONORS

Canadian Army In England Football Title Goes to Training Regiment

SOMEWHERE IN SOUTHERN ENGLAND, May 15 (CP) — An Infantry Training Regiment won the Canadian Army in England football championship by scoring in the last minute of play to defeat an Artillery Reinforcement Unit team 3-2. The match completed the Army's winter sports program.

Following a fast, scoreless first half, Pte. F. J. Ambler of Vancouver gave infantry the lead. Bdr. J. B. Rutland of Toronto scored the equalizer a few minutes later only to have the infantrymen forge ahead on a free kick by Pte. H. G. Harrison of Vancouver. With seven minutes remaining Bdr. H. V. Dalton of Toronto tied the score. The break came in the last few seconds when Cpl. J. Gold, Nanaimo, B.C., slammed in the winning tally.

Other members of the winning team included Pte. P. Burns, Hamilton, Ont.; Lieut. K. G. Jones, Vancouver; Sgt. J. Tantrum, Cumberland, B.C.; and Cpl. D. Moyies, Winnipeg. Among the losers were Sgt. S. S. Peden and Gnr. D. H. Peden, both of Toronto; Bdr. J. McNaull, Brockville, Ont.; Gnr. J. H. Lawley, Vancouver; L. Bdr. J. McIvor, Wistaria, B.C.; Gnr. A. J. McLeod, Vancouver.

Navy Beats Air Force in Volley Ball Last Night

Navy defeated the Air Force Officers in a three-game series of volleyball, 2-1, last night. After winning the first tilt Navy dropped the second but took the third and deciding game.

The winners picked four points during the evening for gaining a pair of triumphs while the Air Force added two points to their season's total.

Baseball Scores

National League
Pittsburgh 1, Brooklyn 4.
Chicago 5, New York 6.
Cincinnati 5, Philadelphia 4.

American League
All postponed.

Pacific Coast League
No games scheduled.

International League
Newark 1, Montreal 6.
Others postponed.

American Association
Minneapolis 6, Louisville 13.
Others postponed.

UNPOPULAR THEN TOO? Spinach was first used in England about 1500 and at that time was spelled "spinage."

Sport Chat

First hockey championship to be staged in Europe during this war was won by a combined team of electrical and mechanical engineers and ordnance corps which took the First Canadian Army title by walloping the 12th Manitoba Dragoons. The winners captured the best-of-three series in two straight games in the huge Antwerp Sports Palace before crowds of Canadian servicemen and a sprinkling of excited Belgian civilians. Scores were 8-3 and 10-3.

Jim Peters of Verdun, Que., formerly of Brooklyn Americans and Springfield Indians, paced the champoins in the final game with four goals. Cpl. Max Putman of Perth, Ont., scored two and big L/Cpl. Charlie Phillips, one-time of Montreal Canadiens, teamed up with Jack Lambert of Regina on defence to block the Dragoons' thrusts. Phillips and Lambert also found time to score one goal each and the others were tallied by Cfn. Cecil Lambertus of Montreal and Sgt. Pete Bellinger of Winnipeg.

Dragoons' marksmen were Capt. Grant Hall of Winnipeg, a former Winnipeg Monarch; Lieut. Bill Hasell of Fort William, Ont., and L/Cpl. Bud Field of St. James, Man. Probably the best line on the ice was that of Hall, Maj. Kenny Farmer of Montreal who played on the 1936 Canadian Olympic team, and Sgn. Bubbles Brooks of Regina but close-checking and great goaltending by Cfn. Bill Steele of Sudbury, Ont., kept them to one goal.

The winning team, coached by Capt. W. D. MacLean of Windsor, Ont., included Cfn. Jerry Manion, Renfrew, Ont.; Lieut. Don Campbell, Barrie, Ont.; Cpl. Tom McGlone, Halifax; Sgt. Elmer Manion, Renfrew; L/Cpl. Joe Collins, Peterborough, Ont. Among the losers were Sgt. Brit Bowden, Montreal; Tpr. Albert Christie, Winnipeg; Tpr. Buck Buckwold, Dauphin, Man.; Sgt. Joe Serek, Fernie, B.C.; Lieut. Jim Bowes, Carman, Man. Referees were Capt. Doug McDonald of North Bay, Ont., and Spr. Fred Clark, Stayner, Ont.

CFPR Radio Dial 1240 Kilocycles

(Subject to change)

TUESDAY—P.M.
4:00—Words With Music
4:15—G. I. Jive
4:30—Great Moments in Music
5:00—G.I. Journal
5:30—Sports Reviews
5:45—Band Wagon
6:00—Amos 'n Andy
6:30—Fred Waring
7:00—CBC News
7:15—Victory Loan Program
7:20—Recorded Interlude
7:30—Kla-How-Yan Tillicum
8:00—Victory Loan Program
8:30—Classics for Today
9:00—Fibber McGee and Molly
9:30—Mail Call
10:00—CBC News
10:10—Elmore Philpott
10:15—CBC News Roundup
10:30—Suspense
11:00—Silent

WEDNESDAY—A.M.
7:30—Musical Clock
8:00—CBC News
8:15—Music for Moderns
8:30—Morning Concert
9:00—BBC News
9:15—Morning Devotions
9:30—Transcribed Varieties
9:45—Yank Band Stand
10:00—Homemakers
10:15—Raymond Scott
10:30—Melody Roundup
10:45—Morning Visit
11:00—Scandinavian Melodies
11:15—Studio Scrap Book
11:33—Message Period
11:35—Weather Forecast
11:36—Recorded Interlude
11:45—Swing Time

P.M.
12:00—Guy Lombardo
12:30—CBC News
12:45—Spotlight Bands
1:00—One Night Stand
1:30—High School Broadcast
2:00—Silent

ENEMY AGENT

The venereal diseases put a big dent in needed war manpower. Estimates point to one person in thirty having syphilis, says the American Social Hygiene Association, 1790 Bway., N. Y. 19, N. Y. Gonorrhea is believed to strike three times as many people as syphilis does.

Baseball Standings

The baseball standings are as follows, including games yesterday:

American League

	W	L	Pct.
Chicago	12	6	.667
New York	13	7	.650
Detroit	11	7	.611
St. Louis	9	9	.500
Washington	10	12	.455
Philadelphia	9	12	.429
Boston	8	12	.400
Cleveland	6	13	.316

National League

	W	L	Pct.
New York	17	5	.773
Brooklyn	14	6	.700
Chicago	10	9	.526
St. Louis	9	10	.474
Pittsburgh	9	11	.450
Boston	8	10	.444
Cincinnati	7	11	.389
Philadelphia	5	17	.227

International League

	W	L	Pct.
Jersey City	11	3	.786
Baltimore	10	6	.625
Montreal	12	7	.632
Toronto	8	8	.500
Newark	8	9	.470
Rochester	5	9	.357
Syracuse	5	11	.313
Buffalo	4	10	.286

TERRITORIAL CHANGES

At the close of the Seven Years' War (1763) France ceded to Great Britain all her territory east of Mississippi except Orleans, and Spain ceded Florida to Great Britain.

BOUGHT BONDS

Sam Lee	$ 100
Dong S. Duck	100
Cheng Hong	100
Frank Walls	100
Lee Chow	100
Wah Hun Sung	500
Mrs. F. S. Franks, Fraser Lake	100
P. Denis Mark, Pacific	50
Gerald Somerville, Copper Creek	50
W. L. Armstrong	300
A. McIntosh	100
D. R. Creed	300
E. R. Collison	100
W. A. Lahti	50
R. J. Duncan	200
C. E. Santurbane	150
Mrs. S. Carrell	250
Miss M. E. Wallace	50
Miss C. Boissoneault	200
Miss J. E. Parker	50
Miss M. Pavlikis	100
H. R. Hill	300
D. A. Morrison	100
J. R. Cinch	100
C. E. Berner	450
R. W. Miljure	50
P. G. Jones	150
H. Leighton	100
S. Subject	100
M. C. Bomak	50
H. J. Wood	200
F. S. Bush	150
L. R. Parry	600
E. Bell	50
J. McPhail	100
E. A. Portman	200
T. W. Ryan	100
Lim Jack	200

CCF BROADCASTS
ANGUS MacINNIS
CCF NATIONAL VICE-CHAIRMAN
Speaking from Vancouver
1 p.m. - Wednesday - CBR
AND A COAST-TO-COAST NETWORK

-- *Classified Advertising* --

Classified Advertising is payable to the office at time of submitting copy for insertion.

FOR RENT

FOR RENT — Two-room suite. Furniture for sale. Phone Red 428 before 5:30. (115)

FOR RENT—I.O.D.E. Hall. Phone 83 for particulars. (tf)

WANTED

WANTED TO BUY R.C.A. Victor record player, in good condition. Phone Black 84. (tf)

WANTED BY MAY 21st — Furnished room or housekeeping room for married man. Phone Daily News—98. (tf)

HELP WANTED

WANTED — Experienced seamstress, or inexperienced worker who is willing to learn, for local tailor shop. Apply Employment Selective Service Office A.F. 162. (tf)

WANTED — Woman or soldier's wife, housekeeper for apartment. Sleep in. Phone Red 878. (tf)

WANTED — Two experienced waitresses. Apply National Selective Service A.F. 175. (115)

WORK WANTED

ACCOUNTANT wishes evening and Saturday work keeping books for small firm. Apply Box 5, Daily News. (118)

PERSONAL

SLENDOR TABLETS are effective. 2 weeks' supply $1; 12 weeks $5, at all druggists. (117)

DANCE NOVELTIES, paper hats, horns, ticklers, etc., now obtainable at Northern Distributors, 210 4th Street, agents for Dance Novelty bureau. (134)

LOST AND FOUND

LOST—War Savings Certificate, between Scott Meat Market and Palmer Apartments. Name Walter J. Carlson. Finder please phone Green 937. (114)

FOUND — Upper plate of false teeth. Owner may have same by calling at the Daily News and paying for this ad.

LOST — Would the party who took the anchor and anchor chain from boat Arabia belonging to "Ring" kindly return same to deck of Arabia under Cow Bay Bridge. (118)

FOUND—Bunch of keys. Owner may have same by identifying same and paying for this advertisement at the Daily News.

LOST—Small white (part persian) kitten. Anyone knowing whereabouts kindly phone Blue 712. (1t)

NICARAGUA LARGEST

Nicaragua is the largest of the Central American republics with an area of 57,143 square miles.

FOR SALE

FOR SALE—Electric plate, $8. Call Daily News. (115)

FOR SALE—$1200 cash buys the best available residential site in Prince Rupert, Lots 7 and 8, Block 11, Sec. 5, opposite residence of G. W. Nickerson. Taxes low. M. M. Stephens. (117)

FOR SALE — Five-room house with bath; full-sized basement, newly remodelled, clear grounds, centrally located. 505 7th Ave. East, after 7 p.m. (118)

FOR SALE—Approximately 250x150-ft. bottom land on good creek, two miles from Prince Rupert. P.O. on highway, suitable market garden or auto camp. Taxes less than $10.00 per year. Price $250.00 cash. M. M. Stephens. (117)

FOR SALE—30-foot cabin boat. Apply owner, 513 Herman St. (114)

FOR SALE — Fairbanks-Morris Centrifugal pump, 2-inch intake, 1½ discharge. Inquire at Hawkinson's Laundry. (115)

FOR SALE—One English style baby buggy, practically new. Phone Black 392. (114)

FOR SALE—Boat Gopher, 30 feet long, 8½ foot beam, 3½ foot depth; 8 h.p. Clay engine. Rigged for trolling. Apply on boat at New Floats. (117)

FOR SALE—Regulation overseas cartons. 5 lbs. and 11 lbs. sizes at 10c and 15c. The Variety Store.

FOR SALE—Furniture, like new; garden and household effects; 3-piece wine chesterfield set; dinette set; washing machine; typewriter, etc. 944 Hays Cove Ave. (118)

FOR SALE—One six-hole kitchen range. 317 9th Ave. West, rear. (114)

MACHINERY FOR SALE

TO SAW better lumber more economically, use the modern and up-to-date type National Portable Sawmills, manufactured by National Machinery Company Limited, Vancouver, B.C. (tf)

FOR SALE—Kitchen table and 4 chairs; single bed, complete. Practically new. Phone Black 910. (116)

FOR SALE—28-foot trolling boat, fully equipped. Phone 552. (113)

FOR SALE—Vancouver taxicab business. Has shown profitable record for many years. Consists of fleet of nine cars, private switchboard, four individual stands, centrally located. Present location for parking garage and office can be purchased or rented. This is the finest independent taxicab business in the West. Address inquiries to Duke Agencies Ltd., 193 E. Hastings St., Vancouver, B.C. (113)

ONE DAY ONLY
STARTING TOMORROW
1:00 - 3:00 - 5:00 - 7:00 - 9:00

Today Only
"KEEP YOUR POWDER DRY"
ON THE SAME PROGRAM
COLORED CARTOON
SCENIC — NOVELTY
LATEST NEWS
Capitol
A FAMOUS PLAYERS THEATRE

FISHERMEN!
Call and see the St. Lawrence 100 H.P. Mercury V-8 Marine Engine now displayed in our stockroom.
S. E. PARKER LIMITED
Ford and Mercury Dealers
170 E. 3rd Avenue PHONE

Commercial, Industrial and Marine Electricians
ELECTRICAL CONTRACTORS
Electrical Supplies
Home Wiring and Repairs
MOTT ELECTRIC LIMITED
Offices in Vancouver and New Westminster
Phone Black 367—326 2nd Ave.

ANNOUNCING ...
EMPIRE CAFE
(Formerly L.D.)
Completely Renovated Redecorated
FULL MEALS, LUNCHES
CHOW MEIN, CHOP SUEY
6:30 a.m. to 1 a.m.

Commencing
MONDAY, MAY 7, 1945
. . . THE . . .
ROYAL LUNCH
- CAFE -
Will be open for 24-hour service
ALL NEWLY DECORATED
★
FULL-COURSE MEALS AND LIGHT LUNCHES
★
Grade "A" Certificate

THE REX CAFE
Now Open for Business
CHOP SUEY
CHOW MEIN
Opening Hours: 3 p.m. to 2 a.m.
2nd Avenue (Across from Prince Rupert Hotel)
Phone 173

NEW ROYAL HOTEL
A Home Away From Home
Rates 75c up
50 Rooms, Hot and Cold Water
PRINCE RUPERT, B.C.
Phone 281 P.O. Box

Business and Professional

Work to please everyone
No work too large or too small
H. J. LUND
Painting — Paperhanging
Interior and Exterior Work
UNION PAINTER
P.O. Box 1286 — Phone Black 823

GEORGE L. RORIE
Public Accountant, Auditor, etc.
Income Tax Returns Compiled
Besner Block Phone 387

R. Y. WALKER
GRADUATE MASSEUR
Massage and Steam Bath
Facial and Reducing Treatment
Evenings Only
Phone Red 315 — 424 8th Ave. W.

SMITH & ELKINS LTD.
Plumbing and Heating
Engineers
Phone 174 P.O. Box 274

Spectacle REPAIRS
FOR PROMPT and EFFICIENT SERVICE mail your glasses to
COLUMBIA OPTICAL CO. LTD
509 SEYMOUR ST. VANCOUVER, B.C.

FRENCH TUITION
Special tuition in the French language in preparation for summer examinations. Please leave name and address at Daily News office.

EVENSON'S IDEAL CLEANERS AND LAUNDRY
"House of Better Cleaning"
Authorized "FLEXFORM SERVICE"
Shapes Dresses Without Guesses
Waterproofing a Specialty
PHONE 858
Mail Orders—Box 99

HELEN'S BEAUTY SHOP
Permanent Waving
Beauty Culture in all its branches
206 4th Street : Phone 655

BERT'S TRANSFER and MESSENGER
Stand 101 5th East
Phone Green 955

NEW LOCATION: Green 821
1363 6th Avenue East
ESTHER STANYER
EXPERT PERMANENT WAVING AND HAIR STYLING—
Late of Hudson's Bay, Vancouver

Prescriptions..
From Rupert's Tent Days we have striven to establish a record for Reliability, Accuracy and Fair Dealing in filling Physicians' prescriptions.
We believe that we have deserved the confidence that has been established with the Doctor and his patients. This has been brought about not in a few weeks or months but extends over a period of twenty years.
Ormes Ltd.
The Pioneer Druggists
THE REXALL STORE Phones 81 and 82

Floor Sanding and Finishing
Repairs and Alterations
Val Spidel
Green 186 Box 1430 St. "B"

J. L. CURRY
CHIROPRACTOR
If pain—Chiropractic!
If nerves—doubly so!
Smith Block Green 995

BONDED ROOFERS
PRINCE RUPERT ROOFING CO.
and Sheetmetal Works
Sheetmetal work of all kinds — Air Conditioning
Tanks — Sinks — Eavestrough & Furnace Work
Prompt attention to outside orders
FREE ESTIMATES WORK GUARANTEED
Cor. 7th St. & 2nd Ave. W. P.O. Box 725 Phone Blue 964