NORTHERN AND CENTRAL BRITISH COLUMBIA'S NEWSPAPER

The Daily News

VOL. XXIV, No. 200. PRINCE RUPERT, B.C., WEDNESDAY, AUGUST 29, 1945 PRICE FIVE CENTS

Tomorrow's Tides
(Pacific Standard Time)

Thursday, August 30, 1945

High	6:46	16.6 feet
	18:56	18.7 feet
Low	0:29	5.1 feet
	12:29	8.0 feet

Temperature

Temperatures for the Prince Rupert district during 24 hours ending 5 a.m.

High 1
Low 43

HARBIN, OBJECTIVE OF SOVIET TROOPS IN MANCHURIA—A street scene in Harbin, vital industrial and communications city of Manchuria, which was the objective of Soviet army bombers and Red Army troops when they crossed the eastern frontier of the Jap-annexed state along a 300-mile front.

Allied Might Is Poised To Enter Japanese Homeland

Use of Dry Dock—Why Ships Should Be Built Here

Tentative Brief Submitted For Presentation to Ottawa

Reasons why the Canadian National Railways should use its own Prince Rupert dry dock plant in building new vessels to replace the steamers Prince Rupert and Prince George were advanced in a tentative brief presented at a meeting last night called in the interests of having a continuation of shipbuilding at the local yard.

The brief, which read in part as follows, may be incorporated in a general memorandum to be submitted by a delegation which is to be sent to Ottawa:

"Whereas it has been the custom in other shipbuilding areas to ask for continuation of shipbuilding without any pro-

(Continued on page 2)

MacARTHUR IS AT OKINAWA

Allied Commander-in-Chief Is Moving Toward Japanese Homeland

OKINAWA, Aug. 29 (AP)—General MacArthur has arrived on Okinawa Island, 100 miles south of Japan. The Allied commander-in-chief will proceed to Tokyo's Atsagi airfield after it has been prepared for his arrival by the band of Allied engineers who were landed yesterday from aircraft. With MacArthur will go thousands of airborne troops who will be armed to the teeth in the event that trouble is met.

SEAMEN PUT UP POLICY

TORONTO, Aug. 29 (AP) — The Canadian Seamen's Union has made public a proposed national shipping policy for Canada. The policy would include the establishment of a 300-ship permanent merchant marine under government ownership. Also called for are the creation of a Maritime commission with equal representation from government, industry and labor; the revision of outdated shipping legislation and a guaranteed annual wage for seamen.

A brief outlining the proposals will be presented today in Ottawa to Transport Minister Lionel Chevrier.

The Union announcement stresses that during the war Canada rose to the rank of the world's second greatest trading nation.

Greece Would Have Been Exterminated

OTTAWA, Aug. 29 (AP)—E. Phillips, charge de'affaires of the Greek legation, said yesterday that "had the war gone on another couple of years, our people would have been exterminated.

SCOPE OF OTTAWA DELEGATION FROM HERE IS BEING EXTENDED

Will Take Up More Than Mere Building of Two Coasting Vessels at Local Dry Dock

The scope of a delegation representing the business and labor interests of Prince Rupert which it is proposed to send to Ottawa to promote industrial activity of this port is to be greatly broadened. Originally intended to advocate the continuation of shipbuilding at the local dry dock, specifying as an immediate project the construction of two new coasting vessels for the Canadian National Railways to replace the outdated steamers Prince George and Prince Rupert, the delegation will now carry a brief making broader suggestions in regard to the insuring of post-war employment here. The delegation may also include civic representation and take up the case for assisting the municipality in rehabilitation of its war-torn streets and utilities.

Among new matters, in addition to shipbuilding, which it was proposed at a meeting last night the delegation might take up are the possible reconversion of the dry dock plant for use other than shipbuilding and development of ocean-going shipping through Prince Rupert by extending of subsidies. Other proposals were also put forward and will be considered by an enlarged committee which will draw up a comprehensive brief for the delegation to carry east.

James Nicoll has already been named as one member of the delegation which it is proposed to send to Ottawa. The choice of another delegate was left to the

(Continued on Page 5)

Demobilizing Statement

Announcement to Be Made by Federal Cabinet— Re-Deployment to Industry

OTTAWA, August 29 (AP) — A cabinet announcement on demobilization and re-deployment of the three armed forces will be made late this week, it was learned reliably yesterday.

Meanwhile arrangements have been completed to speed up release from the Army of men needed for essential industries faced with acute manpower shortages, Hon. Humphrey Mitchell, minister of labor, announced yesterday. While the first-in first-out policy will be adhered to for discharges, men not entitled to immediate discharge but needed for civilian jobs will be given leave of absence. This will enable them to retain their full earnings and overcome objection of a number of men to the previous plan of directing men while they were still in the Army to civilian jobs. Army men wishing to resume university studies may obtain discharge at once.

Destruction Charge To Be Investigated

OTTAWA, August 29—A full investigation into charges of destruction of technical signals equipment of Royal Canadian Air Force at Penhold, Alberta, has been ordered by Hon. Colin Gibson, minister of national defence for air.

U.B.C. DEAN OF LAW IS NAMED

VANCOUVER, Aug. 29 (AP) — Prof. George Curtis, member of the faculty of Dalhousie University, Halifax, has been appointed dean of the new law school at the University of British Columbia. Assistant to Prof. Curtis will be F. Read, professor of law at University of Manitoba, Winnipeg.

ROYAL NAVAL ORDERS DENIED

No Truth to Report That Victoria Shipbuilding Yards to Get Work

VICTORIA, August 29 (AP)—The Victoria Colonist yesterday published a dispatch from Ottawa quoting Hon. C. D. Howe, minister of reconstruction, as saying it is "incorrect that Royal Navy orders for Victoria shipbuilding yards are to be announced shortly."

DE GAULLE AT OTTAWA

Leader of French Republic in Dominion—Warmly Welcomed To Canada

OTTAWA, August 29 (AP)—General Charles De Gaulle arrived in Ottawa last night for a 24-hour visit before going back to France today after his trip to the United States and Canada.

Landing at Rockcliffe airport in a large British transport plane Gen. De Gaulle, as he alighted from the ship, was greeted with the strains of the "Marseilles" played by a Royal Canadian Air Force band. The Governor, General, Prime Minister W. L. Mackenzie King, members of the cabinet and military chiefs were on hand to welcome him. There was also a guard of honor which Gen. De Gaulle inspected before being whisked off in His Excellency's limousine to Government House where he spent the night.

General De Gaulle, acclaimed by civic and state officials, and feted at a banquet after his arrival from New York Monday night, had a busy day in Chicago before leaving there for Ottawa.

General DeGaulle had a news conference this morning. Then he called on Prime Minister King following which there was a luncheon in Government House. This afternoon a reception was held at the French embassy.

LONDON (AP) — For the first time in its history the temperance movement has appointed an all-London "Queen," Miss Ruth Bastin of Bermondsey.

CHINESE FIGHT WITH LASCARS

Knife and Broomstick Battle At Camp Near New Westminster Sends Three to Hospital

NEW WESTMINSTER, August 29 (AP)— A knife and broomstick battle between 12 Chinese shipfitters and 100 Lascars at a merchant marine camp here sent one Chinese and two Lascars to hospital with minor injuries. The police took 11 Chinese under protective arrest.

The trouble started when a Lascar wandered into a Chinese operated kitchen.

The Chinese were awaiting ships at a manning pool.

Big Public Works Plan

Province to Spend $30,000,000 Says Premier Who Speaks of Excellent Financial Position

VICTORIA, August 29 (AP)— A provincial public works program, involving the expenditure of $30,000,000, will commence as soon as men and materials are available, Premier John Hart announced yesterday. This, the Premier added, was only a part of what British Columbia could do. The province, he said, was never in a better financial position.

HALE DENIES ALLEGATIONS

Canadian Being Tried For Treason Gives Lie to Statement of Another Soldier

FARNBOROUGH, Hampshire, Eng., Aug. 29 (AP)—Private George Hale of the Essex Scottish Regiment, on trial for allegedly aiding the enemy after he had been taken prisoner during the Dieppe raid of three years ago, today denied evidence given yesterday by a fellow prisoner-of-war that he returned to camp intoxicated and with cigarettes after he went out with a German interrogator.

Hale, formerly of Windsor, Ontario, was recalled to the stand to answer allegations made yesterday by Gunner F. W. Lowe of Doncaster, a surprise witness who volunteered to attend the Canadian general court-martial hearing case after reading newspaper accounts of the trial.

The court-marshal concluded today with the finding reserved until later. The presiding officer pointed out that only circumstantial evidence had been adduced.

HURRICANE BLOWS OUT

HOUSTON, Tex., Aug. 29 (AP)— What was left of the Gulf hurricane, which caused at least three deaths and millions of dollars in property and crop damage as it lashed the Texas coast, was fast diminishing inland west of Houston last night.

The weather bureau, in a final advisory notice, ordered all hurricane warnings down on the Texas coast. It said the storm was centred between Sealy and Columbus, Tex., 28 to 40 miles from Houston.

FOUR SOLDIERS KILLED AT SHILO

BRANDON, Man., Aug. 29 (AP)— Four soldiers from Camp Shilo, Manitoba, were killed early today when their army truck was involved in collision with a heavy truck and trailer.

Bulletins

NAZI WAR CRIMINALS

BERLIN—A list of 24 high Nazis to be tried at Nurnberg in October as war criminals was made public today. It includes the names of Hermann Goering, Rudolf Hess, Joachim von Ribbentrop, Franz von Papen, Admiral Doenetz and Admiral Raeder.

JAPANESE ELECTION

LONDON—Reuters reported today the recording of a Tokyo broadcast saying that general elections would be held in Japan before the end of this year.

HALIFAX NAVAL COMMAND

OTTAWA — Commander-in-chief of the Canadian Navy in the Atlantic has been abolished. Commodore C. H. Taylor remains in charge of an Atlantic Command at Halifax. It is not announced what Rear Admiral L. M. Murray will now do.

PEARL HARBOR REPORTS

WASHINGTON — Voluminous Army and Navy reports on the Pearl Harbor disaster were released today by President Truman.

PEIPING ENTERED

CHUNGKING — Chinese High Command announced today that national government troops had entered Peiping on which Chinese Communist forces earlier had been reported advancing. The entry was actually made August 17 by troops under General Hu Ching-Na, the High Command said.

NEW WAVELL PROPOSALS

LONDON—Lord Wavell, viceray of India, is reported to be seeking permission to lay before the Labor government new proposals of his own for a long-term settlement of the Indian problem.

LONG SERVICE WITH RAILWAY

New General Counsel Is Fourth Generation of Rosevears with C.N.R.

MONTREAL, Aug. 29—A. B. Rosevear, K.C., senior solicitor, Western regional Canadian National Railways, Winnipeg, has been appointed assistant general solicitor for the system at Montreal. This was announced yesterday by N. J. MacMillan, general counsel for the company.

A Beatty Rosevear is the fourth generation of the family to serve Canadian National Railways or its predecessor companies. Together the family has had an accumulated service of nearly 300 years. Matthew Rosevear, the great-grandfather, came from England and joined the Grand Trunk in 1854, serving as a locomotive foreman. W. H. Rosevear, the grandfather, was general car accountant, and the father, A. E. Rosevear, general freight agent. An uncle, J. M. Rosevear, was general comptroller of the system and retired in 1930.

Mr. Rosevear was educated at Westmount Academy and at McGill University, graduating with a B.A. degree at Montreal, and in law from the University of Manitoba. In the last war he was a fighter pilot in the Royal Flying Corps in France from 1917 until 1919. In the Second World War he served as commanding officer of the University of Manitoba air squadron.

Mr. Rosevear joined the C.N.R. legal department in 1936 at Winnipeg as solicitor after more than 15 years in private legal practice with the firm of Rosevear, Rutherford and McIntosh. He was appointed senior solicitor of the western region in 1943.

Prince Robert To Hong Kong

Commissioned to Deliver Medical Supplies and May Transport Repatriates

MANILA, Aug. 29 (AP) — The Canadian anti-aircraft cruiser, the Prince Robert, is on its way to Hong Kong with medical supplies, food and clothing for Canadian prisoners and internees. The Prince Robert will deliver the supplies to the former British colony and then may possibly be used to transport back to Manila some of the Canadian and allied prisoners held in camps on the island.

No More Beer or Wine in Alberta

EDMONTON, Aug. 29 (AP)—Although the ration of hard liquor in Alberta will be increased from 13 ounces to 52 ounces in September, there will be no increase in the ration of beer or wine.

PUBLIC MUST GET FLIGHTS

Range of Civil Aviation to Be Extended, British Minister Announces

MONTREAL, Aug. 29 (AP)—The British minister of civil aviation, Lord Winster, says that civil aviation in the future must be brought within the reach of larger sections of the population.

Lord Winster, who is in Montreal, says that a greater part of the people cannot afford the benefits of high speed travel by air at the high prices which prevail at present. He declares that it is one of the aims of the British ministry to cheapen the cost of flying.

Lord Winster adds that it is no good having India 16 hours away from Britain by air if it is too expensive for most people to fly there.

Lord Winster and his party leave Montreal today by plane for Britain.

FIRST WHITE FROST EARLY THIS YEAR

During the last 24 hours the mercury dropped from yesterday's low of 52 to 43 degrees, which is the coolest August day Prince Rupert has experienced since 1939. While this is the case, the maximum temperature has increased from yesterday's mark of 56 to 61. White frost was reported this morning on Eighth Ave. in the lower part of the city This is exceptionally early.

Weather Forecast

Light to moderate winds, generally fair today and Thursday, excepting locally cloudy in early morning. Not much change in temperature.

GIRL'S BODY IN BASEMENT

VICTORIA, Aug. 29 (AP) — The badly-decomposed body of 18-year-old Phyllis Stroud, missing from her home since V-J Day, was yesterday found buried in sawdust in the basement of her home. An autopsy will be held to determine the cause of her death.

REDS ON DOORSTEP

Only 26 Miles From Main Jap Island—Continue Occupation of Kuriles

MOSCOW, Aug. 29 (AP)—Russian troops are right on Japan's doorstep following completion by Soviet forces of the occupation of the island of Sakhalin. This puts the Red Army only twenty-six miles from the northernmost of Japan's home islands—Hakkaido.

In addition, Soviet troops are continuing their occupation of the islands of the Kurile chain. The Kuriles stretch in a straight line northeast from the tip of Hokkaido Island towards the Aleutians.

Marshal Is Blamed

In Report On Pearl Harbor —Hull Is Also Criticized

WASHINGTON, Aug. 29—In a report of an inquiry into the Pearl Harbor disaster of December 7, 1941, General George C. Marshal, United States Army chief-of-staff, is held partially responsible, having "failed in certain respects" by not making the command at Pearl Harbor aware of the full seriousness of the situation. Former Secretary of State Cordell Hull is also criticized for not prolonging negotiations with Japan while United States was unprepared.

President Truman and Secretary of War Stimson disagree with the report as far as criticism of Marshal and Hull is concerned. They say the Marshall criticism is "unjustified" and that of Hull "uncalled for."

There may be court-martial proceedings.

CHIANG IS OPTIMISTIC

Sees Rosy Future for China Following His Conference With Communist Leader

CHUNGKING, Aug. 29 (AP) — Associates of General Chiang Kai-Shek declared today that he was "most optimistic about the future of China" following his first meeting with Mao Tse-Tung, Chinese Communist leader.

Many Japs Taken On Sakhalin Is.

LONDON, Aug. 29 (AP)—A Soviet communique, announcing the capture of the entire southern part of Sakhalin Island from the Japanese, says that more than 36,000 Japanese troops were capturned by the Russian force.

Rear-Admiral V. G. Brodeur, commanding officer, Pacific Coast, Royal Canadian Navy, arrived in the city this afternoon on the Prince Rupert.

Fleet Off Yokohama

Skyline of Tokyo Visible From Ships—All Peace and Quiet Ashore

OFF YOKOHAMA, Aug. 29 (AP) —The mighty Allied Third Fleet has anchored off the Japanese port city of Yokohama. In the parade of awe-inspiring battleships are the American Missouri and Iowa and the British Duke of York and King George Fifth.

Associated Press correspondent William Faron—one of the reporters with the Third Fleet—reports that the skyline of Tokyo itself is visible to the north from the deck of the warships. Also plainly visible to the warships are many factory buildings which have been blackened or wrecked from bombing raids.

However, the dwellings in Yokohama appear to be almost undamaged—a tribute to American bombing which was aimed at industrial targets.

The Yokohama waterfront is deserted by most Japanese. Down the Bay from the fleet anchorage the Japanese battleship Nagota lies beached and there is a cruiser in dry dock waiting for repairs which were never made.

The Allied fleet entered the Bay past 116 immobilized coastal guns. So peaceful was the entry into the waters of the Bay that, soon after it was achieved, the call went out over the loudspeakers for the sailors to clean up the ships.

A big Allied hospital ship entered the Bay with the warships to pick up prisoners-of-war.

CHINESE HAVE SHANGHAI BACK

CHUNGKING, Aug. 29 (AP) — The great Chinese city of Shanghai is back in Chinese hands. This has been confirmed in a dispatch from Shanghai by Associated Press Correspondent Vern Haugland.

The A-P correspondent was aboard one of the American planes which landed Tuesday at a Shanghai airfield. Cheering crowds greeted the men as they clambered out of their planes.

FINDS IN FAVOR OF DOMINION

Arbitral Tribunal Brings in Decision in Saskatchewan Seed Grain Loan Dispute

OTTAWA, Aug. 29 (AP)—Hon. J. L. Ilsley, minister of finance, yesterday announced that two members of the arbitral tribunal set up to consider the seed grain loan dispute with the province of Saskatchewan had found in favor of the Dominion. The third members of the tribunal found in favor of the province.

Fish Sales

American 15 and 13½ ....
Seattle, 70,000, Whiz, Booth, Pacific.
Betty Jane, 55,000, Storage.

CANADIAN LEGION
(B. E. S. L.)
Presents . . .
Gayland Carnival
of Fun and Frolic!
RIDES — GAMES — PRIZES
September 1, 3, 4, 5, 6, 7 and 8
Seventh Street between Second and Third Avenues
IN AID OF LEGION POPPY FUND

Daily Edition THE DAILY NEWS Prince Rupert
Wednesday, August 29, 1945

Published every afternoon except Sunday by Prince Rupert Daily News Limited, Third Avenue, Prince Rupert, British Columbia.
G. A. HUNTER, Managing Editor.

SUBSCRIPTION RATES:
By City Carrier, per week 15
Per Month 65
—Per Year $7 00
By Mail, per month 40
—Per Year $4.00

MEMBER A.B.C.

Lucky Japanese . . .

The occupation of Japan has commenced and the treacherous little yellow people who, with cunning and conceit, attempted to gain world power by force unscrupulously applied are now tasting the bitter pill of ignominous defeat. Fortunate are they that their conquerors are a fair and just people, inclined, possibly unduly, to mercy and compassion.

The Japanese character may be such that wounding of pride constitutes a greater hurt than would injury in a more physical sense. However, we cannot but help thinking at this time that, even with the sternest measures which occupation may hold for them, they will get off much more lightly than had the shoe been on the other foot and we were the occupied rather than the occupiers.

An Election Looms . . .

A provincial election before the end of October appears certain. Almost any day now the official announcement by Premier John Hart may be expected. Actually, the present legislature and government could carry on for over a year. Seldom, however, has a provincial government essayed a fifth year in office. Four years has been the prevailing life in the past.

It is probably just as well that the political air in British Columbia should be cleared at this time so that the business of postwar rehabilitation can go along without any disturbances later. The coalition government has given British Columbia steady and sound government during the trying years of war and has kept the affairs of the province in good order under conditions which were at many times very trying. Now that the war is over, it should soon be able to resume some of its more normal and constructive functions. With that end in view, it has prepared a program of postwar activities as constructive and as ambitious as anything in Canada and possibly in a number of other countries for that matter. Of this program, the people will be hearing more from the hustings as the campaign progresses.

The coalition government has conducted its business in a manner which has won general approbation, even from its political opponents some of whom will oppose its continuation on general rather than specific grounds.

Election results were never more difficult to predict than they are today but it would seem reasonable to suggest that there is no good reason why the coalition should not be supported even if there has been a tide toward a more leftist tendency, particularly in this province.

The Hart government has at least left little in the way of definite targets for its opponents to shoot at in the impending battle for ballots.

Getting Together . . .

With business and labor interests joining forces toward the furthering of the interests of this community, a gratifying meeting was held in the city hall last night, the outcome of which will probably be the sending of a representative delegation to Ottawa to advocate practical measures along broad lines designed to insure employment and prosperity in the post-war days. It is to be hoped that the start now made will be continued and a real spirit of community interest developed. Too long have certain interests worked at cross-purposes rather than uniting for mutual benefit. Getting together in the way they did last night must needs be lead to better understanding through which real co-operation in working for the common good may be engendered.

It is gratifying to see a movement which started out to promote the building of two coasting vessels to provide a limited further utilization of the local dry dock developing along broader and more lasting lines of endeavour.

Did Good Work Here . . .

Dean of the war services fraternity in Prince Rupert as far as length of service in that sphere of work is concerned, Adjutant E. A. Brunsdon is being transferred from this city. Not only among the service men, to many of whom he has been a quiet but sympathetic counsellor and friend, but in the community as a while will his departure be felt as a distinct loss.

He was not an ostentatious worker but he was an effective one as witnessed by the very extensive war services establishment which the Salvation Army has built up here since he took over. There was a good deal of organization involved in the projects in which Major Brunsdon took an active part.

He did much to make the lot of many a lonesome man of the services the more pleasant here and an expression of appreciation therefor is accordingly due and timely.

Fittingly enough the good work he did here is being recognized by reason of the fact that in Victoria, where he is going, he will have increased responsibilities.

WHY SHIPS SHOULD BE BUILT HERE

(Continued from Page One)

posal of the type or purpose of the ships desired, we have a feasible and practical solution of the immediate problem. There are approximately 500 families and another 500 single workers directly dependent on the shipyard here being maintained. The majority of these people have come to Prince Rupert since the beginning of the war and in all probability will make their permanent homes in this city. Our merchants and business, a city of 12,000 people, are dependent on the business created by these employees.

"This being a government-owned shipyard and the fact that the Canadian National Steamships need replacements for the present coastal ships that have been in service 35 years and inasmuch as the Dry Dock is well equipped to build this type of vessel, we as Canadian citizens expect that every effort be made at once to have these ships built in Prince Rupert beginning 1946.

"We appreciate the position of our Government at this time but will never tolerate a situation in Prince Rupert similar to what prevailed before this war while we have a first class shipyard and well qualified mechanics to operate same and a crying need for up-to-date vessels for our coastal service.

Some of the arguments which may be advanced against building these ships, may be as follows:

Lack of skilled mechanics.

Distance from source of materials necessary, steel, etc.

Cost of production as compared with Britih shipyards.

Ship not required at present.

Skilled Mechanics Are Not Lacking

First let us deal with the arguments regarding skilled mechanics. We have workmen in this yard who have had 20 to 35 years experience in British Yards and 95 percent of our present employees have from two to five years experience building ships in Prince Rupert. Records will show that the type of vessel we have built met with favorable comment from Wartime Merchant shipping, a crown company none too extravagant with compliments to anyone at any time.

"Regarding steel deliveries and distances we have built 4 corvettes and 13 10,000-ton freighters from 1941-1945 besides repairing upwards of 1000 ships of all types and at no time did the distance from the steel mills have any effect on our production. All charges for hauling steel will be paid to the C.N.R. who themselves will own the ships and benefit directly from their operation. We suggest that the return over cost of hauling this steel be used as a credit in favor of our proposal.

"As for added cost of production figures available before the war show that there is a spread of 34 percent between the cost of building in Britain and building in Canada. Outside of the importance of Canadian ships built in Canada by Canadians it is naturally assumed that the estimates quoted are based on a margin of profit. There is no need of considering a profit in constructing these vessels. Any financial surpluses can be derived from the increased traffic made possible with the use of these ships. We have an investment of $3,000,000 in our government-owned shipyard and the fact that we will be conserving this investment by its use instead of letting it go to ruin in itself will more than offset the increased cost of building in Canada.

Another factor is we have 500 Wartime Houses built here since 1941 and managed by Wartime Housing. These homes cost approximately $3,000 each. Surely if they are rented for a further period the rents will be used to lessen the financial loss entailed in the construction of these homes.

Further the C.N.R. have for a long time advertised the famed "Triangle Tour" which includes the water journey from Vancouver to Prince Rupert. Part of the added cost could be shared by the railroad as all will benefit by the increased traffic which new and up-to-date ships will bring.

New Ships Are Badly Needed

"The argument that these ships are not required at present will not stand up under close scrutiny. After 35 years no matter what condition the hull might be in, the fact remains that the comfortable travel of this day and age is not available in these ships and in close competition they could only depend on carrying the surplus tourist traffic available after the other ships had been booked up.

"The argument may be advanced that some of the machinery in Prince Rupert Dry Dock is obsolete and so adds to the cost of construction. This could readily be overcome if the Dominion government had a survey made of the machinery in the dry dock with the view of bringing it up to date by transferring any machinery that may be suitable from government owned eastern shipyards that newspaper reports claim are to be closed down.

"In structure the plant is all that can be desired, having a ship shed with cantilever roof and two overhead cranes that are second to none on the Pacific Coast along with other buildings that would fit into any post-war construction plan.

"It is essential that some statement of feeling be given by the government regarding the future work program of their plant here. Otherwise the best mechanics among our employees will seek work elsewhere. We feel that a statement of feeling such as a guarantee that all C.N.R. new and repair work would be done at Prince Rupert would have the desired effect of encouraging employees to make their permanent residence here.

"There has been no section of the dry dock's pontoons out of the water for repairs during the war. In previous years one or two sections were lifted for repairs each year. A big repair job is pending on them and should be undertaken in the near future.

"In connection with the dry dock there are at present seven unoccupied staff houses capable of accommodating 900 single men, also two up to date commissaries to cater to them.

"You will readily understand that chaos will be created if the occupants of 500 houses have to move into over-crowded cities during the month of January.

"The late Sir Wilfred Laurier, speaking in Prince Rupert in 1910, emphasized the fact that the object in building the Grand Trunk Pacific line was to roll the map of Canada northward 1000 miles and this is as true today as it was in 1910. The dry dock and shipyard is part of that development and should be utilized in some form or other as a rehabilitation scheme."

TRIBUTE TO CLIFT FORD

Tribute Paid by English Newspaper to Man Who Bequeathed Local Holdings to City

The late Clift Ford, who recently bequeathed two business blocks to the city, the revenue from which is to be used for the relief of Prince Rupert ex-service men and their families, will be remembered by people of Eastbourne, England for his outstanding services to sick and suffering humanity as chairman of the Princess Alice Hospital in that centre.

The Eastbourne Gazette says:

"His was a dynamic and dominant personality of the all-too-rare type which sees the goal ahead and presses forward to it regardless of difficulties and obstacles, and his abundant energy was well expressed in his staccato style of speech."

Mr. Ford was a Devonian. He was born at Plymouth in 1867 and educated there. He went to London before he was 20 years old and retired from business in 1910. Subsequently he paid three separate visits to Canada and the United States, travelling extensively in those countries. In 1915, he undertook important government war work, and when that came to an end he took up residence at Eastbourne, a town for which he had conceived a great affection as a result of many visits.

Said Canon F. A. Corbett, rural dean and vicar of St. Phillip's Church, paying tribute to the late Mr. Ford at a memorial service in Eastbourne: "He loved his fellow-men. He was no sentimentalist but he had a sincere desire for the welfare of other folk, especially for those who were not blessed with this world's goods."

RHODESIAN INDUSTRY

LUSAKA, Northern Rhodesia, (?)—A development worthy of further investigation is the production of eucalyptus oil for use in the flotation process of copper extraction as a substitute for imported pine oils. The development of this industry would provide employment for Africans in an area where at present production of cash crops is impracticable.

Another policyholder reports . . .

"I AM A BANKER, the father of a son, and a policyholder in The Mutual Life of Canada. Many years ago my father, who was also a banker, and who saw directly how life insurance can benefit men and women in many ways, impressed on me the value of life insurance. He obtained a policy for me when I was a child, and when I started to work in a bank in my early twenties I purchased another $1,000 policy with The Mutual Life.

"WHEN I MARRIED I insured again, for a larger amount, to give my wife the protection she needed. I chose 20 Pay Life insurance, preferring that plan because I have to make only twenty payments of the same amount, during my best earning years, and then my insurance will be paid-up. When I am ready to retire I can, if I wish, use the cash value of my insurance to purchase a monthly income.

"Now, from my own experience as a banker, I am realizing the wisdom of my father's advice and am teaching my son the value of life insurance."

Let a Mutual Life representative arrange your family insurance.

THE MUTUAL LIFE OF CANADA
HEAD OFFICE • WATERLOO, ONTARIO

Low Cost Life Insurance Since 1869

Richard Sephton, Prince Rupert, Coastal and Interior District Agent
R. E. Mortimer ..... Representative, Prince Rupert, B.C.
J. J. T. Collart ..... Representative, Prince Rupert, B.C.
C. H. Wrinch ..... Representative, Hazelton, B.C.
E. T. Kenney Ltd. ..... Representative, Terrace, B.C.
L. H. Kenney ..... Representative, Smithers, B.C.
Thorp & Hoops ..... Representative, Telkwa, B.C.

Business and Professional

(Under New Management)
GUNN'S BICYCLE SHOP
SERVICING, SALES AND RENTING
GADGET REPAIRS, ETC.
214 Sixth Street
(Next to Jones' Newstand)

Work to please everyone
No work too large or too small
H. J. LUND
Painting — Paperhanging
UNION PAINTER
Interior and Exterior Work
P.O. Box 1286 — Phone Black 823

GEORGE L. RORIE
Public Accountant, Auditor, etc.
Income Tax Returns Compiled
Besner Block Phone 387

R. Y. WALKER
GRADUATE MASSEUR
Massage and Steam Bath
Facial and Reducing Treatment
Evenings Only
Phone Red 315 — 424 8th Ave W.

SMITH & ELKINS LTD.
Plumbing and Heating
Engineers
Phone 174 P.O. Box 274

INTERNATIONAL
Correspondence Schools
CANADIAN, LIMITED
Montreal, Canada
B. F. LOVIN, Representative — Phone Green 974, Box 526
117 2nd Ave. W. — Opposite YMCA
PRINCE RUPERT, B.C.

65 — PHONE — 65
For your future dances try the
"SWING QUINTETTE"
The finest dance band in town
Phone 65 Taxi

PIANIST — TEACHER
with concert and radio experience will take pupils.
Phone J. FRANKY, Green 975 during business hours.

HANDYMAN HOME SERVICE
Oil Burners Cleaned and Repaired
Chimney Cleaning and all Home Repairs
Ice Deliveries Saturday
Green 486 — Phone — Green 337

Open for Business
MARINE
GENERAL REPAIRS
Arc—Oxy-Acetylene Welding
First Ave. East
We repair anything

"House of Better Cleaning"
EVENSON'S IDEAL CLEANERS AND LAUNDRY
Authorized
"FLEXFORM SERVICE"
Shapes Dresses Without Guesses
Waterproofing a Specialty
PHONE 858
Mail Orders — Box 99

HELEN'S BEAUTY SHOP
Permanent Waving
Beauty Culture in all its branches
206 4th Street : Phone 655

BERT'S TRANSFER and MESSENGER
Stand 101 5th East
Phone Green 955

NEW LOCATION: Green 821
1363 6th Avenue East
ESTHER STANYER
EXPERT PERMANENT WAVING AND HAIR STYLING—
Late of Hudson's Bay, Vancouver

JOHN H. BULGER
Optometrist
JOHN BULGER LTD.
Third Avenue

COAL and WOOD
HYDE TRANSFER
PHONE 580

KWONG SANG HING
HOP KEE
CHOP SUEY HOUSE
612 7th AVE. WEST
(Next to King Tai)
All your patronage welcome
Open 5 p.m. to 2 a.m.
Outside Orders from 2 p.m. to 2 a.m.
PHONE RED 247

F. MURPHY
LUMBER
General Agent Ace-Tex
LUSTERITE
The modern finish for homes, rooms and kitchens, in colors — plain and blended
Pyralite-Plastic Moulding in various colors, to trim kitchen tops, sinks, bathrooms, etc.
Three-Ply Waterproof Fir
Birch Veneers
Ruberoid Roofing
Slate-Surfaced Mineral Roofing
Ace-Tex Hexagon Shingles and Building Papers of all kinds
Ship Lap, Common and Dimension Lumber available for house and general construction
Ace-Tex Tile Floors

We can say this in three words . . .
BUY COAL NOW

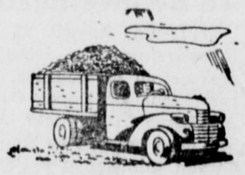
PHONES 116 — 117
ALBERT AND McCAFFERY

J. M. S. LOUBSER
D.C., B.A.
CHIROPRACTOR
Wallace Block Phone 640

YUE KING'S CAFE
for coffee
while at NEW HAZELTON
Lunch Counter for Meals

Scandinavian Records
Price $1.50
Livet I Finnskogarna — Norska Valsen — Record 3500
Lundby—Valsen — Record 3170
Arholma Valsen — Kostervalsen — Record 3300
Ny Fiskar—Vals — Jamtlandsluft — Record 3400
Uti Yttersta Skaren — Lordags—Schottis — Record 110
Borgholms—Schottis — Forsvars—Polkan — Record 3500
I Skaneland — Vals Fran Klaralven — Record 900
Min Smalandstos — Vastkustens Mo
Hogfors—Schottis
En Viking Fran Hunnelbostrand — Record 700
McRae Bros. Ltd.

A Word about Priorities to Servicemen...

We are "Ready for Action" at Watts & Nickerson's to give you the best and speediest service that we know how.

Three to four weeks' Service on Special-Measure Orders with your Priority Certificate.

. . . A Word to Our Civilian Customers. The Armed Forces come first when it comes to suits. We are endeavoring to fulfill a service to the entire community, but ask your forebearance if we are unable to supply you with your needs as and when you want 'em.

THE MEN'S SHOP
Watts & Nickerson
MEN'S and BOYS' CLOTHING
PHONE 345 — FIVE-THREE-TWO THIRD AVENUE

INCOME TAX
Returns Prepared—See
R. E. MORTIMER
324 2nd Ave. — Phone 88

Fresh Local Raw and Pasteurized MILK
VALENTIN DAIRY
PHONE 657

CFPR Radio Dial 1240 Kilocycles

(Subject to change)

WEDNESDAY—P.M.
4:00—Words With Music
4:15—G. I. Jive
4:30—Sigmund Romberg
5:00—Music America Loves Best
5:30—Remember
5:45—Band Wagon
6:00—Andy Russell
6:30—Information Please
7:00—CBC News
7:15—The Soldier's Return
7:30—Masterworks of the Pianoforte
8:00—Summer Serenade
8:30—This is the Story
9:00—Kay Kyser
9:30—Globe Theatre
10:00—CBC News
10:15—Midweek Review
10:30—Intermezzo
11:00—Silent

THURSDAY—A.M.
7:30—Musical Clock
8:00—CBC News
8:15—Morning Song
8:30—Morning Concert
9:00—BBC News
9:15—Morning Devotions
9:30—Transcribed Varieties
9:45—March Time
10:00—The Old Songs.
10:15—Consumer Service
10:30—Melody Roundup
10:45—At Ease
11:00—Scandinavian Melodies
11:15—Studio Scrapbook
11:33—Message Period
11:35—Weather Forecast
11:36—Recorded
11:45—Personal Album

P.M.
12:00—Showtime
12:30—CBC News
12:45—Salvadas Amigos
1:00—One Nite Stand
1:30—Rebroadcast Kay Kyser
2:00—Silent

At least 100 flashes of lightning occur some place on the earth every second.

FINLAND FACES BLEAK FUTURE

Relies on Past Record to Help Her Survive New Crises

HELSINKI, Aug. 29 (P)—Nearly a year after the end of its war with Russia Finland's 3,500,000 people face crises on all sides.

Finland's fuel and food situation never has been worse. To give off hunger this winter and keep factories and railroads operating government officials say the country needs at least 325,999 tons of grain, 8,000 tons of fat, 30,000 tons of sugar, and above all 600,000 tons of coal. The daily food ration, about half normal, ranges from 1,200 to 1,700 calories depending upon the kind of work a person does.

It is estimated that it will take the country 15 years to rebuild what the retreating Germans destroyed in northern Finland, to settle Finns evacuated from areas ceded to Russia, and to eliminate the great housing shortage in the cities.

Lack of raw materials and capital hampers the program. Weighing heavily on Finland is the 300,000,000 in reparations which must be paid to the Russians in goods during the next six years.

To meet the bill Finland has been obliged to revolutionize her industry and begin to produce for export such things as machinery and ships, which formerly she imported.

Before the war Finland paid for its extensive imports mainly through the vast export of paper pulp and wood products. This capacity now is extremely limited and in 1945 and 1946 officials estimate the country will only be able to export yearly $45,000,000 worth of such goods.

Government experts believe foreign credits of at least $50,000,000 will be necessary to pull Finland through, provided she is able to obtain the necessary imports. Finland is setting its hopes on her past record as "a land which pays it debts" and is looking especially to the western Allies and Sweden for economic assistance.

Aboard Finland has debts six times as great as before the war —$120,000,000 worth. She also has a domestic debt which has sky-rocketed from 4,000,000,000 Finn-marks in 1938 to 68,000,000,000 today.

In the grip of inflation the circulation of Finland's money has increased tremendously while goods have steadily grown scarcer.

In the parliamentary election last March, the leftists came close to gaining a majority in the diet of 200 seats. The cabinet too, with two Communist members, has leftist leanings.

LONDON (P) — To speed up training of drivers to replace hundreds of girls who have left the service through marriage, members of the Women's Royal Naval Service are taking lessons from London Bus drivers.

RECONSTRUCTION CONFERENCE DELEGATES POSE ON PARLIAMENT HILL

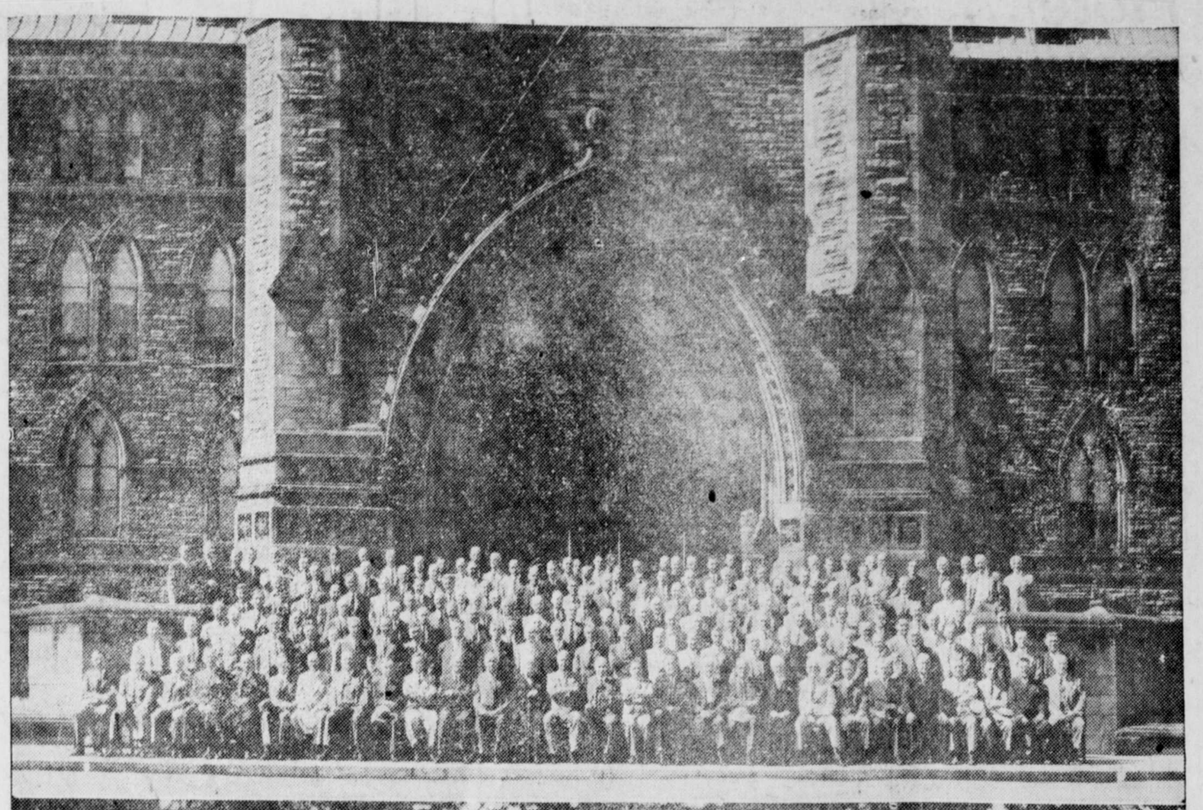

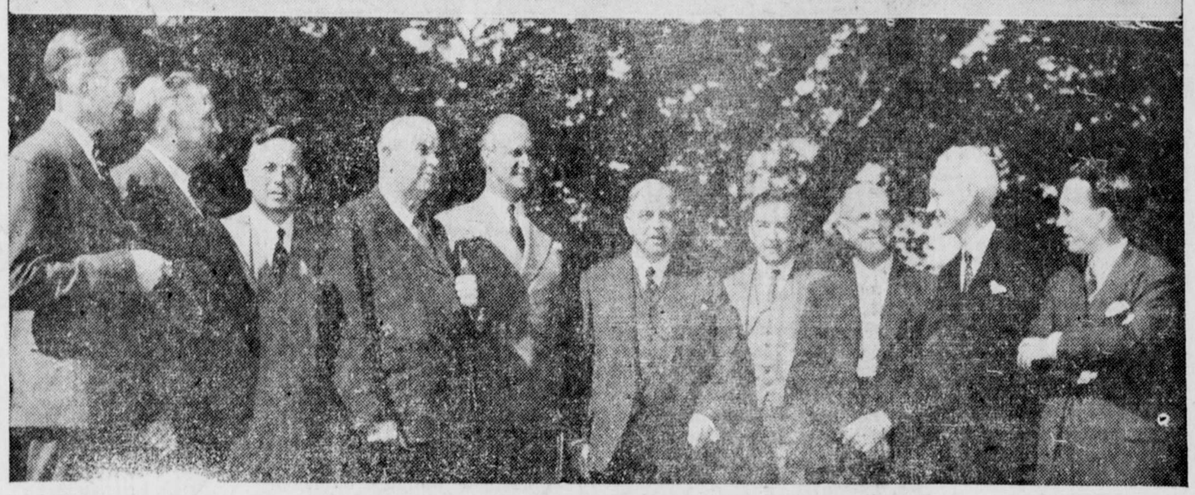

Under discussion at Ottawa by the Dominion and the Provinces are broad questions of post-war planning, basis for co-operation between the Dominion and Provincial Governments, handling of taxation, economic controls, housing, veterans' re-establishment and industrial reconversion. The Dominion proposes to handle taxes, paying a regular income in lieu: objective is to build up surplus which can tide over times of depression. Top picture shows the whole delegation in front of the Parliament Buildings, and below, Prime Minister W. L. Mackenzie King with the nine provincial prime ministers.

(Photos by National Film Board).

MAGNA CARTA IS GIVEN TO MUSEUM

Beautifully Preserved Document Dating From Henry III's Time—1225 A.D.—Presented by Owner

LONDON, August 29 (P)—One of the two originals of the Lacock Abbey copy of Henry II's reissue in 1225 of the Magna Carta has been presented to the British Museum by Miss M. T. Elliott. The other copy is preserved at Durham.

A beautiful document, the Lacock Abbey copy shows the Magna Carta in its final form, as it still appears on Britain's statue books, and completes the representations of the charter in the museum. Previously it had the original Articles of the Barons and two of the four surviving originals of the Magna Cart of 1215. One of these originals, badly damaged by fire in 1731, is unique in having attached the remains of King John's Great Seal.

The recently acquired Lacock Charter is in a remarkable state of preservation, with a nearly complete impression of the Great Seal of King Henry III. It was from this copy that Sir William Blakstone printed the text in his 1759 edition of the Magna Carta.

It is not known how this copy came to be deposited in Lacock Abbey, of which Miss Elliott is the owner, but there is a contemporary Latin endorsement which reads "Deposited by the Knights of Wiltshire." It is believed the founder of Lacock Abbey, Ela, Countess of Salisbury, received it from her husband, William de Lonsword, natural son of Henry II, for safe keeping.

JAPANESE FISHERMEN

In peacetime about a million and a half Japanese worked in the fishing industries.

LOOKING OVER BALL LEAGUES

The up-and-coming New York Yankees continued their belated stretch drive in the American League last night as they grabbed another victory from the Boston Red Sox for their fifth straight win.

In St. Louis, the league-leading Detroit Tigers walloped the St. Louis Browns 10-1 with Hank Greenberg, Roy Cullenbine and Bob Maier smacking out homers for the Bengals.

The second-place Washington Senators got back into the win column at Philadelphia as they squeezed out a 6-5 victory over the Athletics.

Bob Faller pitched the Cleveland Indians to an 8-2 win over the Chicago White Sox to notch his second victory since his discharge from the navy.

National League

Over in the National circuit, the league-leading Chicago Cubs gave manager Charley Grimm a birthday present as they broke a five-game losing streak to beat the Pittsburgh Pirates 6-3. Grimm was forty-six years old.

The world-champion St. Louis Cardinals fell a game further back of Chicago as they dropped a 3-2 decision to the Cincinnati Reds.

The Brooklyn Dodgers defeated the Philadelphia Phillies 7-1 to strengthen their grip on third place.

New York and Boston were not scheduled.

International

In the International loop, the league-pacing Montreal Royals took a 9-0 lacing from Rochester Red Wings while the Baltimore Orioles rode over the Jersey City Giants twice to the tune of 3-0 and 3-1. Buffalo's Bisons triumphed 6-3 over the Toronto Maple Leafs while the high-ranking Newark Bears downed the Syracuse Chiefs 8-1.

The 1943 batting champion of the American League — Luke Appling of Chicago — expects to be out of the U.S. Army by the end of the week. Appling says that he will rejoin the White Sox immediately. He has been playing short-stop the past two seasons for the Laws on general hopital baseball team at Atlanta.

Steamship Sailings

For Vancouver—
Monday—ss Princess Adelaide, 10 p.m.
Tuesday—ss Catala, 1:30 p.m.
Thurday—ss Prince Rupert, 11:15 p.m.
Friday—ss Cardena, 10:00 p.m.
Saturday—ss Princess Louise, 5 p.m.; ss Prince George 11:15 p.m.

From Vancouver—
Sunday—ss Catala, 4 p.m.
Monday—ss Princess Adelaide,
Wednesday—ss Prince Rupert, 10:00 a.m.
Friday—ss Princess Norah, 9 a.m.; ss Prince George, 10 a.m.; ss Cardena, p.m.

For North Queen Charlottes—
August 31, Sept. 14 and 28—ss Cassiar, midnight.
September 2, 16 and 30—ss Cassiar, a.m.

For South Queen Charlottes—
Sept. 2, 16 and 30—ss Cassiar, 9 p.m.

From South Queen Charlottes—
Aug. 31, Sept. 14 and 28—ss Cassiar, p.m.

For Alaska—
Wednesday—ss Prince Rupert, midnight.
Friday—ss Princess Norah, a.m.; ss Prince George, midnight.

17-INNING BALL GAME

And Then American Sergeants And Corporals Could Not Settle Grudge

What was scheduled as a seven-inning game went on for 17—that's right, 17—frames on Acropolis Hill last night as the Corporals and the Sergeants collided in a grudge softball game which was finally halted by darkness with the score tied five-all. The two United States Army teams will resume their rivalry on Labor Day, Monday, on the hill and civilians will be welcome.

Vince Cook, who has pitched for the Northwest Service Command team in the Acropolis inter-company league this season, was on the mound for the Sergeants, while Art Fryman, hurler for the M.P.'s, Intermediate Softball champions of Prince Rupert, was the Corporals' slab artist.

Randall caught for the Corporals while Stockstill was behind the plate for the Sergeants.

SHUT-OUT BY PORT EDWARD

Scored 15 to 0 Victory Over Barrett Last Night

The Port Edward Americans scored a 15-0 victory over Barrett in a Prince Rupert Senior Softball League semi-final game last night at Gyro Park behind the seven-hit shut-out pitching of Dave Coady.

Southworth led the Port Edward batting attack with a homer in the second with two on and scored three runs himself while Horn also contered with three and Jacobs, Thompson and Ketchmark secured two apiece.

The winners scored most of their runs in two innings, the fourth and the sixth, adding four in each of those frames.

Score by innings:

Pt. Ed.	2 3 2	4 0 4	0 0 0	—15
Barrett	0 0 0	0 0 0	0 0 0	— 0

Batteries:
Port Edward — Coady and Thompson; Barrett — Burman and Fanning.

Baseball Standings

National League

	W	L	Pct.
Chicago	75	43	.636
St. Louis	73	48	.603
Brooklyn	67	53	.558
New York	67	57	.540
Pittsburgh	65	61	.516
Boston	56	67	.455
Cincinnati	48	72	.400
Philadelphia	36	86	.295

American League

	W	L	Pct.
Detroit	69	51	.575
Washington	68	53	.562
New York	61	55	.526
St. Louis	63	57	.525
Cleveland	62	57	.521
Chicago	61	60	.504
Boston	57	64	.471
Philadelphia	36	80	.310

Today in Sports

★ ★ ★ ★ ★

GIRLS' SOFTBALL EVEN UP AGAIN

Allies and Bo-Me-Hi Each Have One Win in Play-offs

The Allies, champions in 1944, kept in the running for the Prince Rupert Women's Softball League championship by trouncing the Bo-Me-Hi club 15-1 last night at Algoma Park to even up the best-of-three games final series at one win apiece.

Scoring in every inning except the fifth, the Allies took full advantage of Bo-Me-Hi errors by following them up with hits. The Allies tallied three runs in the first and third frames, one in the second and fourth, two in the sixth and five in the seventh.

Margaret Morgan had the Booth hitters eating out of her hand throughout the game as she easily chalked up her eleventh victory of the season while Betty Hamilton, the losing pitcher, suffered her second setback.

Score by innings:

Allies	3 1 3	1 0 2	5	—15
Bo-Me-Hi	0 0 0	1 0 0	0	— 1

Batteries:
Allies—Morgan and Butterworth; Bo-Me-Hi—Hamilton and Cowie.

SHORT SPORT

Interesting local sports feature tonight will be a long awaited battle of the sexes at Algoma Park when Bo-Me-Hi girls, prospective Ladies' League champions, take on Wartime Housing, aspirants for the Junior League boys' title. Betty Hamilton will be on the mound for the girls with Sheila Cowey on the receiving end. "Whitey" Intermela will take up the hurling burden for the East Enders with Frank Norgaard behind the bat.

Tom Brown, the Brooklyn Dodgers' 17-year-old rookie, won a carton of cigarettes the other day with a home run. "Too young to smoke," quipped Manager Leo Durocher as he confiscated the fags for himself.

Harold Newhouser, the Detroit Tigers' star hurler, is well on the way toward marking up the best two-year record in the major leagues since Dizzy Dean's peak seasons in 1934 and 1935. Although he lost his most recent start he still has 20 victories against eight defeats which is the same number of triumphs as he had as this time last year.

In the Ontario rugby picture, Tony Golab has spurned an offer to turn professional with the Detroit Lions in order to play with Ottawa Rough Riders the coming season.

Baseball Scores

National League
Cincinnati 3, St. Louis 2.
Chicago 6, Pittsburgh 3.
Brooklyn 7, Philadelphia 1.

American League
Cleveland 8, Chicago 2.
Detroit 9, St. Louis 1.
New York 8, Boston 7.
Washington 6, Philadelphia 5.

Pacific Coast League
Portland 13, San Diego 1.
Oakland 8, Hollywood 2.
Seattle 5, Sacramento 1.

American Association
Minneapolis 15, St. Paul 10.

International League
Rochester 9, Montreal 0.
Buffalo 6, Toronto 3.
Newark 8, Syracuse 1.
Baltimore 3-3, Jersey City 0-1.

Popular "Prince" Steamers
From Prince Rupert
— to —
Ocean Falls
Vancouver
Thursday — Saturday
Thursday steamer also calls Powell River
to Ketchikan
Wednesday — Friday
FARES and INFORMATION at CITY TICKET OFFICE
528 Third Ave.
and DEPOT TICKET OFFICE

LING
THE TAILOR
We are taking cleaning and pressing and steam pressing while you wait.
PHONE 649 220 Sixth Street

Phone Blue 142
LORNE CORNELL
PAINTING
PAPERHANGING
SIGNS AND SHOWCARDS

Cold Weather Aids
BE WISE TODAY AND BE WARM THIS WINTER
ORDER COAL TODAY!
—:—
PHILPOTT, EVITT & CO. LTD.
Phone 651 or 652

BONDED ROOFERS
PRINCE RUPERT ROOFING CO.
and Sheetmetal Works
Sheetmetal work of all kinds — Air Conditioning
Tanks — Sinks — Eavestrough & Furnace Work
Prompt attention to outside orders
FREE ESTIMATES WORK GUARANTEED
Cor. 7th St. & 2nd Ave. W. P.O. Box 725 Phone Blue 964

DAILY NEWS HONOR ROLL

Your Assistance Invited

The Daily News is completing a Roll of Honor which it is hoped may contain the name of every man and woman of this city to serve with the armed forces at sea, on land and in the air. To make this list complete, it is essential to obtain the co-operation of the public as a whole in submitting the names.

It is impossible for the Daily News or any one person to compile the list complete so we are asking YOU to be responsible for the submission of the name of YOUR boy, YOUR girl or YOUR friend.

The following is the information we would like you to fill in and send to—

ROLL OF HONOR EDITOR
Daily News,
Prince Rupert

Name .....
Service (Army, Navy, Air Force) .....
Rank .....
Next of Kin .....
Relation .....
Address .....
Date of Enlistment .....
Date of Discharge .....
If Casualty, Nature and Date .....

Remember, if YOU do not submit a certain person's name, no one else may. You are responsible.

EARLY NEWS IS WELCOME

Local news items, to ensure publication, should be in the office by 10 a.m. Contributors are asked to bear this in mind. Items of social and personal interest are always welcome.

Returning Service Personnel Records Are Being Sought

The Daily News is anxious to completely record the arrival of all service men and women returning home from the war. Accordingly, it is requested that information be made available to this office regarding the date of arrival home, the service with which the veteran has been identified, in what theatres of war, if wounded, ill, etc. If inconvenient to call at the office, the information may be written or telephoned in. Pictures would be particularly welcome. Street and Postal addresses and telephone numbers are also requested.

SAVOY HOTEL
Carl Zarelli, Prop.
Phone 37 P.O. Box 544
FRASER STREET
Prince Rupert

313 Third Ave. West Phone 644
RUPERT RADIO & ELECTRIC
(Opposite Canadian Legion)
—:—
EXPERIENCED TECHNICIANS, PLUS MODERN EQUIPMENT, COMBINE TO GIVE YOU THE BEST IN RADIO SERVICING.
—:—
We also repair all types of Household Appliances

Wedding GIFTS
Whatever you plan to spend . . .
YOU'LL FIND GIFTS HERE TO SATISFY YOU . . .
—:—
Come in and see them
JOHN BULGER LTD.
JEWELERS
THIRD AVENUE (Opposite Post Office)

CHESTERFIELD SUITES priced at $185.00 and $175.00
CONVERTO LOUNGES ..... $75.00 and $65.00
6-PIECE DINETTE SUITES ..... $90.00 and $78.00
ELIO FURNITURE STORE
PRINCE RUPERT, B.C.

The Seal of Quality
BRITISH COLUMBIA'S
FINEST SALMON

BOMBED-OUT AREAS STILL NEEDING HELP

Vernon Whitworth, provincial Grand Master of the Oddfellows' Lodge, speaking at a banquet of the Prince Rupert branch in the Commodore Cafe last night, suggested that the Lodge continue to send contributions of money and clothing to bombed-out areas of England.

Mr. Whitworth, who recently flew up to Dawson City to visit the lodge's branch there, also spoke of the organization's war effort and cited the record of the Rebekah Lodge in Vancouver which has undertaken to supply wheel chairs for disabled veterans in that city.

William Davidson, district deputy grand master, introduced Mr. Whitworth, while other speakers were Mayor H. M. Daggett, Mrs. Horace Tattersall, Mrs. Alex Barbe and L. C. Eby.

The banquet was attended by about 50 persons, including a good representation of the Rebekah Lodge.

M. J. Harper, city sanitary engineer, showed films at the conclusion of the program.

After the banquet Mr. Whitworth paid an official visit to the local lodge.

LONDON (CP)—The Avro Tudor I, first British post-war airliner to take the air, is equipped with complete radar and radio apparatus.

FOUND IN TOBACCO

Rutin, a new rare drug found in tobacco, is effective in treating a condition called capillary fragility, which is associated with high blood pressure.

To Our Patrons . . .

In order that our equipment may be taken south for repairs, this shop will close on Thursday, August 16th and will re-open on Monday, September 10th, 1945.

We hope to give you better service upon our return.

VIOLET M. MAH
Sunrise Beauty Salon
Corner 6th Ave. and Fulton St. Phone Blue 943

STOCK REDUCING SALE
★ ★ ★
Chenille Bedspreads (all colors)
Regular Values to $19.50
CLEARING OUT AT $10.95
5 ONLY SATIN COMFORTERS
Regular $7.95
To Clear at $4.95
CHENILLE HOUSECOATS
Regular Values to $10.95
Sale Price $8.95
CHILDREN'S HOUSECOATS
Sizes 2 to 6 Years—Regular to $5.95
Clearing Out, at $2.95
★ ★ ★
ANNETTE'S LADIES' WEAR

SAILINGS FOR VANCOUVER
and Way Points
Tuesday—SS Catala
Friday—SS Cardena
•
Sailings for Queen Charlotte Islands every fortnight
•
Further Information, Tickets and Reservations
FRANK J. SKINNER
Prince Rupert Agent
Third Ave. Phone 568
UNION STEAMSHIPS

THE BULKLEY MARKET
Features:
CENTRAL INTERIOR
Beef : Pork
Poultry Products
Under Most Sanitary Conditions
311 Third Ave. Phone 178

For BABY

Products that are FAMOUS
A baby needs a mother's love, but this is not enough to help baby develop. Baby needs your wise and careful selection of the best toiletries used on his tender little body. In making your purchases here, you are always assured of the best.
NOTHING BUT THE BEST FOR BABY
Ormes Ltd.
The Pioneer Druggists
THE REXALL STORE Phones 81 and 82

Timely Tips

Do It With Breadcrumbs

"Twice as far? Yes, twice as far." Ground meat for patties and meat loaves can be made to go twice as far by adding breadcrumbs as a stretcher. They can't be beat! Use soft stale crumbs —cup for cup with the meat. Season well, use milk or tomato juice for moistening. No one but you will know they're there.

To Stretch—Don't Shrink

Don't let the Sunday roast shrink in the oven if you want to stretch your meat ration. It's a sad sight when a five-pound roast comes out of the oven weighing less than four pounds, yet that's just what does happen when the oven is too hot. An even temperature between 325 degrees F. and 350 degrees F. keeps shrinkage at a minimum and gives juicier, more tender meat.

Good Gravy!

The housewife's best friend when it comes to making the most of the meat ration is really good gravy—brown and richly flavored. It works magic with dishes that may be innocent of any meat at all or contain only the last fragments of the Sunday roast. So make lots of gravy and store it in a cold place where it will keep for days.

To get all the meat flavor, always make the gravy in the pan which cooked the meat. To get natural browness, best flavor and freedom from lumps, add the dry flour to the fat and cook slowly until a rich brown. Then add liquid.

Of General Interest

"M" Coupons for Meat Purchases

The brown "M" coupons in Ration Book No. 5 will be used for meat rationing. One coupon will become valid each week and will remain valid until declared invalid.

Meat Coupon Value Charts

Meat coupon value charts will be prominently displayed in butcher shops to help consumers save time in making purchases. A quick calculator table also will make it easy to figure out the token values. These charts may be obtained in your butcher shop. Take one home and keep it handy for reference before each meat shopping expedition.

Unrationed Meats

Beef—brain, head, tail, blood, tripe. Calf—brain, head. Pork—brain, head, tail, pigsfeet, spare ribs. Lamb—brain, head, tail, fries. Poultry, game, fish (canned or fresh). With the exception of poultry, game and fish none of the above items may be served in public eating places on "meatless days."

Hotel... arrivals

Prince Rupert

Inspector G. L. Greenwood, Prince George; Judge E. E. Woodburn, Prince George; A. Fawley, Peachland; A. Bugnello, Vancouver; W. H. Garrick, Trochu, Alta; Mr. and Mrs. A. Eltz, Shirley; W. Murray, Vancouver; Dr. D. F. Kidd, Vancouver; W. D. Porter, Ottawa; Mr. and Mrs. J. W. Schroeder, Smithers; Mrs. M. Bassett, Ketchikan; Capt. and Mrs. F. W. Schmidt, Prince Rupert; A. L. Burrack, Hollywood ;Miss Irene Washburn, Port Simpson; Major and Mrs. A. L. Stovik, Seattle; V. C. Johnson, Ketchikan; G. L. Brooks, Terrace; R. H. B. French, Vancouver; Lt. and Mrs. J. R. Seaton, Terrace.

HOW CAN I ? ? ?
By ANNE ASHLEY

Q. How can I test potatoes?

A. Before buying the winter's supply of potatoes, test one to see its quality. Cut into halves and then press together, and if juicy enough to stick together the potato is good and can be bought in quantity.

Q. How should faucets be cleaned?

A. Try using lemon rinds, after squeezing out the juice, for polishing nickel faucets. Rub thoroughly, then wash and polish with a dry cloth. The faucets will shine like new.

Q. How can I give a different flavor to home-made ice cream?

A. Home-made ice cream will be delicious if peppermint sticks are broken up and used as flavoring. It will also have a pretty color.

It's easy to adopt a "good neighbour policy" when there's plenty of cool CANADA DRY on hand! Everyone enjoys its frosty champagne-tang. In the garden, or over the back fence . . . it's always a pleasure to relax for a thirst-quenching moment with CANADA DRY. It's invigorating.
CANADA DRY
"The Champagne of Ginger Ales"

HERE'S HOW!

Here's how to point up flavour in tall drinks and keep them lively: Instead of tap water or ordinary soda—mix 'em with Canada Dry's SPARKLING WATER! It pays to use this perfect Club Soda. Its famous "PIN POINT CARBONATION" keeps drinks sparkling to the very last sip. Serve well chilled.
The World's Largest-selling Club Soda
CD-105

Seasonable Ideas for Housekeepers

Unusual and Unusually Good Recipes Planned to Save Meat

Main dish recipes as up-to-date as the daily newspaper are given below.

The meatless recipes all have a touch of the unusual, and are also unusually good. Those with meat have been streamlined to make the most of the meat ration.

For a meatless day dinner that is sure to make a hit with the family, we suggest Corn and Cheese Souffle, baked potatoes and a generous salad of garden vegetables. For dessert how about peach shortcake or deep-dish green apple pie? Sounds good, doesn't it?

Corn and Cheese Souffle

3 tablespoons fat
4 tablespoons flour
1 teaspoon salt
Few grains pepper
1 cup milk
1 cup grated cheese
4 egg yolks
1 cup cooked corn
4 egg whites

Melt fat, add flour, salt and pepper. Add milk gradually, stirring until thick. Add cheese and stir until cheese melts. Stir mixture into beaten egg yolks, add corn and mix well. Allow to cool, then fold in the stiffly beaten egg whites. Turn into a greased casserole. Set in a pan of hot water and oven-poach in a moderate oven, 350 degrees F., until set, about 50 minutes. Six servings.

Variation on an Old Theme

Meatless days offer a challenge to the imagination of all preparers of food. A challenge to use the imagination in the dishes prepared; a challenge to prepare old favorites in new ways.

This challenge has been met by the home economists of the Dominion Department of Agriculture in their varition on an old theme—macaroni and cheese.

Macaroni Mould

1 cup milk
1 cup soft bread crumbs
1 egg
1 cups cooked macaroni
1 cup cheese, diced
1 tablespoon minced parsley
1 tablespoon finely chopped sweet red pepper (optional)
1 teaspoon chopped onion
3 tablespoons fat, melted
½ teaspoon salt
Dash of pepper

Scald milk, add to bread; add well beaten egg and remaining ingredients. Turn into a greased ring mould, set in a pan of hot water and oven-poach in a moderate oven, 350 degrees F., until set, about 50 minutes. Unmould on a hot platter and fill centre of ring with cooked vegetables; spinach, green beans or a combination of carrots and peas are good. Six servings.

Spotlight on Tomatoes

As mint sauce is to lamb, so are tomatoes to fish. The color and tang of tomatoes seems to emphasize and complement the delicacy of fish. In this recipe from the Dominion Department of Fisheries, tomato is put to unusual use in a dish which will brighten any meatless meal.

Fish Piquant

Clean and bone a whole fish or use fillets of haddock, cod, whitefish or trout. Place the fish flat on a greased baking pan, cut side up if a whole fish is used. Season lightly with salt, sprinkle surface with lemon juice and add milk to surround but not cover the fish. Chop a tomato and a green pepper (if liked) and add enough soft bread crumbs to make a moist dressing. Season with salt, a little poultry dressing and a few chopped celery leaves. Spread dressing over fish and bake in a very hot oven, 450 degrees F., allowing 10 minutes per inch thickness of the fish. Sprinkle with chopped parsley before serving.

Six Servings Per Pound

It is real meat stretching when one pound of meat serves five or six people as it does in the recipe below. Recipes like this one from the Consumer Section of the Dominion Department of Agriculture help save meat coupons for an occasional splurge.

Rolled Steaks

1 lb. round steak, ¼ inch thick
1½ cups bread dressing
¼ cup flour
2 tablespoons fat
2 medium onions, sliced
1 cup boiling water
salt and pepper

Cut meat into strips, about 2½ inches by 3 inches. Place a portion of dressing on each strip, roll up and tie. Dredge rolls in flour and brown in hot fat. Push to one side of the pan, add onions and brown lightly. Add boiling water, season, cover closely and simmer slowly until meat is tender, about one hour. To serve, remove strings from meat rolls, arrange on bed of cooked macaroni, spaghetti or noodles. Thin gravy if necessary and pour over meat. Five to six servings.

From Far-off Hungary

An old Hungarian recipe provided the home economists of the Dominion Department of Agriculture with the inspiration for this very tasty dish.

Veal Goulash

1½ pounds veal steak, ½ inch thick
2 tablespoons flour
1 teaspoon salt
Dash of pepper
1½ cups sliced onions
3 tablespoons fat
½ cup chili sauce
1½ cups boiling water
½ cup grated cheese.

Cut steak into 6 pieces. Dredge with flour, seasoned with salt and pepper. Brown veal and onions in hot fat. Add chili sauce, boiling water and grated cheese. Bring to boiling point, cover and simmer slowly until meat is tender, about 1 hour. Six servings.

Lamb Stew, New Style

The home economists of the Dominion Department of Agriculture are always on the lookout for interesting recipes from other lands, adaptable to Canadian tastes without drastic changes. Lamb stew tastes like a different dish altogether when made in the South African way. The amount of meat called for comes well within the family's weekly meat coupon budget.

South African Stew

1½ lbs. stewing lamb (boneless)
3 tablespoons flour
1 teaspoon salt
Dash of pepper
2 onions, sliced thin
2 tablespoons fat
4 cups boiling water
3 cups green beans
6 medium potatoes, cut in half

Cut meat into 1 inch pieces. Mix flour, salt and pepper and roll meat in the mixture. Brown the onion lightly in fat in heavy skillet. Add meat and any flour which has not clung to the meat, brown well. Add boiling water, cover closely and simmer about 45 minutes. Add beans, cook 10 minutes longer then add potatoes and continue cooking until meat and vegetables are tender. Six servings.

MOVIE THRILLS FOR CHILDREN

Pychologists Say Chillers and Crime Films Harmless Unless Something Wrong with Johnny

NEW YORK, Aug. 29 (CP) — Don't lose any sleep worrying about the nightmares little Johnny might have after seeing the latest chiller-diller movie. If he's a nromal child, Johnny won't have any. And that goes for sister, too.

As a matter of fact, wild, woolly westerns and spinechillers are good outlets for a child's normal aggressive intincts, and much better than having him punch the kid next door in the nose. That's the consensus among a group of child authorities and psychologists, who believe the average child can see almost any kind of movie produced today without harmful effects. If there are bad effects, there's something wrong in the child's make-up or background which needs mending.

Movies are made for an average audience—child and adult alike— the authorities point out, and generalizations can apply only to an average child. The normal youngster craves excitement and motion, and fast-shooting films, westerns and even horror pictures are a good vicarious outlet for this craving

"Of course, if a very excitable child sees a very exciting picture, he will grow very excited," says Mrs. Sidonie M. Gruenberg, president of the Child Study Association. "That goes for books and radio programs as well, but the entertainment medium is never casual — its symptomatic."

"I never saw a delinquent affected by anything but himself innately," says Dr. A. A. Brill, child psychiartrist. "Any child who goes wrong does so because of his contitutional make-up or lack of home life. Movies can't make a child inherently bad if he's not bad to start with."

Therefore, there's no reason to fret that a couple of gangster films will turn your child into a pint-size Dillinger. "We imitate only what we are interested in doing," points out Dr. Frederick M. Thrasher, professor of education at New York University, who cites the example of a newsreel shot of a diving champion. Most people in the audience just watched the diving exhibit and enjoyed it, but one diving enthusiast went and practiced until he had perfected a similar leap into the water.

It's important for children to have a well-balanced movie diet, just like a well-balanced food diet, Mrs. Gruenberg believes, so that he does not see only westerns, or only horror films, or only sophisticated love stories, which might give him a wrong conception of what real life is like. Against a secure, well rounded home life, and other diversions in addition to movies, most children can select and enjoy the current movie fare, safeguarded as it is by the movie industry's production code.

Mrs. Gruenberg says movies should not be a child's only form of entertainment, but that it is up to the community and to the parent to provide other recreation too.

WHITBY, Eng. (CP) — Many skate, ling and cod landed here had machine-gun bullet clips embedded in their jaws.

"Boy! what a great way to START THE DAY!"

Easy to serve
YOU'LL ENJOY IT WITH FRESH FRUIT!
YOUNG FOLKS really "go" for the grand oven-fresh whole wheat flavor of NABISCO SHREDDED WHEAT! So, as a special treat give the family this famous 100% whole wheat cereal topped with luscious fresh peaches. They'll enjoy its tender baked crunchy goodness — and benefit from its wholesome nourishment.
THE CANADIAN SHREDDED WHEAT COMPANY, LTD., NIAGARA FALLS, CANADA

Serve Yourself . . .
CLEARANCE SALE
. . . of . . .
PLAY SHOES
Regular Price $3.95
SALE PRICE $1.99
All Sales Final — Serve Yourself
CUT RATE SHOE STORE

SEE OUR WINDOWS FOR . . .
Children's Wearing Apparel and Staples

A New Shipment of Stock in
APRONS, BATHROOM SETS TEA TOWELS, ETC.
THE VARIETY STORE
"Where Your Dimes Are Little Dollars"

BARR & ANDERSON
LIMITED
Plumbing and Heating
Automatic Sprinkling and Coal Stokers
Corner 2nd Ave. and 4th St.
Phone Red 389 P.O. Box 1294

GEORGE DAWES
AUCTIONEER
— and —
VALUATOR
SALES CONDUCTED TO SUIT YOUR CONVENIENCE
FURNITURE AND HOUSEHOLD EFFECTS PACKED AND SHIPPED
Estimates Free
Phone for Appointment
Phone Red 127

ING! REAL PEOPLE WITH DISNEY CHARACTERS!
NEWEST IDEA SINCE "SNOW WHITE"
WALT DISNEY'S The THREE CABALLEROS
PANCHITO · CARIOCA · DUCK
and in the Flesh
MIRANDA · LUZ · MOLINA
ROUS TECHNICOLOR FEATURE!
COMING! FRIDAY—SATURDAY
Capitol
A FAMOUS PLAYERS THEATRE

RUPERT BUTCHERS
erve you nothing but the best—Special Red Brand Beef, Choicest fresh Vegetables and Fruits
Complete line of Groceries.
DELICATESSEN DEPARTMENT OPEN TILL 11:30 P.M.
hoicest Cooked Meats, Meat Pies, Roast Chickens, ish and Chips daily. We are ready to serve you hinese dishes—Chow Mein, Chop Suey, etc., to take ut. Cooked with delicate taste and quick service.
TRY US!
ne 21 — Third Ave. West — Next Royal Hotel

R YOUR BETTER SATISFACTION . . .
ality foodstuffs are carried at all times. If want the best, you will find it on our elves. You are invited to inspect our stock.
HUSSALLEM'S ECONOMY STORE
(Opposite Canadian Legion)
ones 18 and 19 P.O. Box 575

Quality Repairs at conomy Prices
INCE RUPERT HOE REPAIR
St. (Near the Post Office)

EMPIRE CAFE
(Formerly L.D.)
Completely Renovated and Redecorated
FULL MEALS, LUNCHES
CHOW MEIN, CHOP SUEY
11 a.m. to 1 a.m.

Poulsen's Cafe
and Dining Room
Is the Talk of the Town—WHY?
Because . . .
It's the nicest-looking place in town.
It's open for banquets, weddings and parties.
Meetings may be arranged.
"As good as the best, Better than the rest."

A. MacKenzie Furniture Limited
"A GOOD PLACE TO BUY"
4-PIECE BEDROOM SUITES $97.50
4-PIECE BEDROOM SUITES $115.00
Other Bedroom Suites, prices up to $155.00
3-PIECE CHESTERFIELD SUITES in tapestry and velour covering, all-spring construction $185.00 & $187.50
Thank you for your Mail Orders
Phone 775 327 Third Avenue, Prince Rupert

ANNOUNCING
Opening of
Pall Mall Cafe
AND CHOP SUEY
at CENTRAL HOTEL
We specialize in tender, juicy steaks and Chinese dishes.
Fortune Telling —:— 6 a.m. to 3 a.m.

REOPENING
MOUSETRAP
Under New Management
Specializing in Italian Spaghetti, Steaks and Fried Chicken Dinners.
Hours 6 p.m. to 3 a.m.
CLOSED ALL DAY WEDNESDAY

YORK GENERAL CONSTRUCTION
Building Supplies
Free Estimates, Construction and Repairs
Windows and Frames, Doors and Frames, Cabinets, Counters
Show Cases of all description
Also Furniture Repairs
First class finishing and workmanship
Phone Blue 974

Local News Items . . .

Mr. and Mrs. J. S. Irvine returned to the city at the first of the week after a visit to Terrace.

Dr. J. J. Gibson, who has been on a vacation trip to Vancouver and elsewhere in the south, returned to the city on the Prince Rupert today.

Miss Peggy Large, daughter of Dr. and Mrs. R. G. Large, has returned home after spending the summer visiting in Toronto with her grandmother, Mrs. R. W. Large.

Stop HAY FEVER
Hay Fever needn't plague you with its sneezing and wheezing, its blowing and gasping, its sore, streaming, itching irritation of eyes and ears. Just do what thousands have done to get fast, safe relief—take Templeton's RAZ-MAH. You'll sleep better, work better, feel better. 50c, $1 at druggists everywhere. R-15

Mayor H. M. Daggett and Ald. George Hills will leave on Saturday evening for Qualicum Beach, Vancouver Island, to attend the annual convention next week of the Union of British Columbia Municipalities.

Mrs. G. S. Weatherly is returning to the city on the Prince George Friday morning from Vancouver to which city she accompanied her daughter, Mrs. F. W. Schlicker, and the latter's two children who have since arrived at Calamosa, Colorado. Mrs. Schlicker was met at Vancouver and accompanied to Calamosa by her husband, ex-Sgt. F. W. Schlicker of the United States Army Signals.

Interesting speaker at the Prince Rupert Gyro Club's regular weekly luncheon today was Capt. Henry Gibson of the Royal Army Medical Corps (Imperial) who is visiting the city on leave. Dr. Gibson had a rich fund of experience in the Mediterranean area and as a prisoner of war to draw upon in addressing the service organization. The past president of the club, Frank Skinner, was in the chair and among the guests of the day was Bishop J. B. Gibson, father of the speaker. Congratulations were extended to Frank Skinner on the birth of a daughter this morning in Prince Rupert General Hospital.

Announcements

All advertisements in this column will be charged for a full month at 25c a word.

Valhalla cold supper and whist, Thursday, August 30, at 6:30 p.m.

L.O.L. Dance, Labor Day, Oddfellows' Hall, 9:30-1:30.

Dance every Saturday night. Oddfellows' Hall, 9 to 12.

L.P.P. midnight dance, Monday, Sept. 3, 12:01-3:00 a.m., Oddfellows' Hall. Admission 50c.

L.O.B.A. tea and sale of home cooking, Sept. 12, Oddfellows' Hall.

Dance, Orange Hall, Terrace, every Friday. Good time for all.

Kindergarten will be discontinued at the Convent this year. (208)

Unreserved
AUCTION SALE
—Of—
OFFICE AND HOUSEHOLD FURNITURE
On THURSDAY, AUGUST 30th
(Upstairs over Wallace Block, 3rd Avenue)
Commencing at 2:15 p.m.
Instructed by the owner who is leaving the city I will sell by Auction the following articles:
Oil Burner Kitchen Range; Oil Burner Heater; Tri-light Lamp; Electric Hot Plate; Oak Buffet; 3 Kitchen Tables; 8 Kitchen Chairs; Studio Lounge; Toronto Couch; 3 Centre Tables; 2 Occasional Chairs; Partitions; Curtains; Wicker Settee Set; 3 Lino Rugs; 2 Chests of Drawers; Light Fixtures; CHIROPRACTOR'S TABLE; Rosewood Settlee; Wilton Rug; Library Table; Office Desk and Chair; 7 Stools; 2 Brick Lined Heaters; Electric Vegetable Juicer with Motor attached; Walnut Finished Bed with Inner Spring Mattress; Bath Scales; Pots and Pans, etc.
Goods must be cleared.
Terms cash.
George Dawes, Auctioneer.
Phone Red 120

Floor Sanding and Finishing
Repairs and Alterations
Val Spidel
Green 186 Box 1430 St. "B"

Mrs. Jens Munthe sailed yesterday afternoon on the Catala for a visit to Vancouver and in the Fraser Valley.

Mrs. J. S. Nicolson sailed yesterday afternoon on the Catala for a trip to Vancouver.

Mrs. James Batt and daughter, Miss Phyllis Batt, sailed yesterday afternoon on the Catala for a trip to Vancouver.

Mr. and Mrs. W. J. Larkworthy and daughter, after paying a visit to their former home at New Hazelton, arrived in the city during the week-end and sailed yesterday afternoon on the Catala for Vancouver where they now make their home.

Pleading guilty to a charge of creating a disturbance by being drunk, Andrew Foss and Edna Ronson were each fined $25, or in default seven days in jail, when they appeared before Magistrate W. D. Vance in police court this morning.

Bruce McIntyre, former Y. M. C. A. War Services supervisor at H. M. C .S. Chatham here and more recently program supervisor at the main war services centre, is leaving Friday night for Vancouver to return to his normal school teaching duties in that city. He has been at Prince Rupert for the past couple of years.

TWENTY-FIVE YEARS AGO

August 29, 1920

A. C. Stewart, former inspector of schools, has been appointed inspector of rural schools in southwestern B. C. Mr. Stewart has been out of the teaching profession for nearly 10 years, more recently having been in the insurance business at Vancouver.

Alderman and Mrs. C. C. Perry and family returned from the south on the Princess Beatrice yesterday afternoon. Mr. Perry was at Ocean Falls and Swanson Bay, while Mrs. Perry and children have been at Nanaimo.

The Butchers' baseball team has challenged the winners of the Intermediate League, the Colts, to a city championship match. An afternoon game will be arranged as soon as possible and the cleaver wielders are confident that they can turn the trick.

Visitors to Lakelse Hot Springs can get automobile service from Terrace by notifying C. A. Waite, the liveryman, who has a new Ford car for this business.

F. H. Kitto, of the Dominion Department of Agriculture, was an overnight arrival in the city from the north on the Princess Alice today and will continue his journey south this evening.

CAN YOUR BUDGET SAY "WELCOME" TO YOUR ELECTRIC SERVANT?

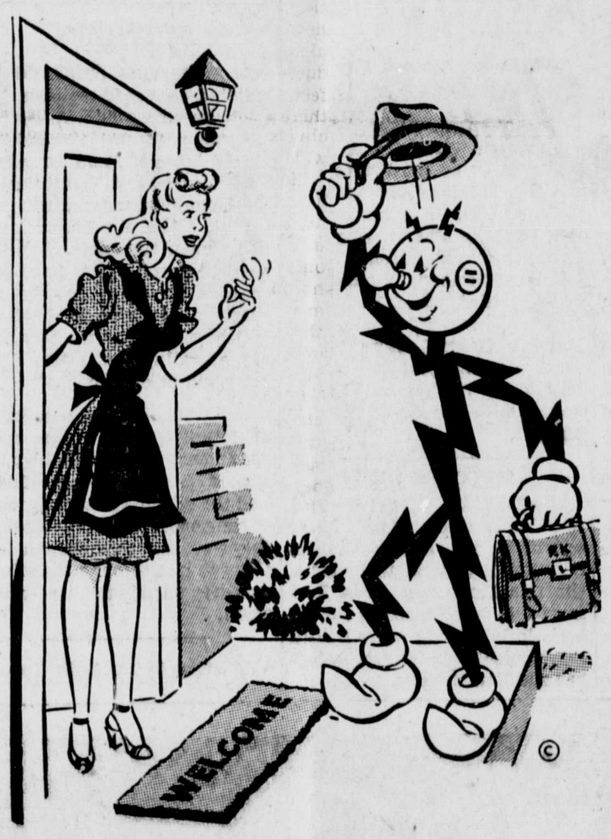

How would you like a servant to do your washing and ironing — your cooking and cleaning — and to keep food fresh for days on end? That's what Reddy appliances will do for you, and now is the time to plan your budget for them. Then when Reddy knocks on your door to tell you he is again ready to help you, your budget will be able to say, "Come on in, and Welcome!"

NORTHERN BRITISH COLUMBIA POWER COMPANY, LIMITED

TWO YEARS IS SENTENCE FOR THEFT

John Harvey Davis was convicted of breaking, entering and theft at the Sandspit logging camp in the Queen Cahrlotte Islands when he appeared in County Court yesterday before Judge Eric E. Woodburn of Prince George and was sentenced to two years in the B.C. penitentiary.

Frank Groen, who, on a similar charge, was dismissed with the time he had spent in jail awaiting the trial.

W. O. Fulton was the prosecutor.

Judge Woodburn was relieving Judge Fisher of Prince Rupert who is out of the city.

OTTAWA DELEGATION

(Continued from Page One)

Prince Rupert Chamber of Commerce. If it is decided that civic matters are to be taken up at the same time, the mayor may also proceed east.

The meeting last night was much more largely attended than the initial one held last week and, in addition to the labor element, business interests were represented by several members of the Prince Rupert Chamber of Commerce including Vice-President W. F. Stone and Past Presidents W. J. Scott, W. M. Watts and Arnold Flaten. Presiding was Mayor W. M. Watts.

After a tentative brief which went no further than advocating the building of two new C. N.R. steamships had been read, W. M. Watts brought forward the suggestion of investigating the possibility of converting the dry dock for post-war uses other than shipbuilding as well as exploring the field of transPacific shipping through Prince Rupert. As for the dry dock, he felt that the railway heads might well be consulted. Olof Hanson, former M. P., might be an effective delegate to Ottawa. Mr. Watts further suggested the advisability of retaining counsel at Ottawa to assist with the brief and carry on lobbying work.

Angus MacPhee was in favor of a strong demonstration such as had been instrumental in Vancouver in having the cancellations of ship contracts discontinued. He was in favor of the proposal to take up suggestions other than shipbuilding for continued employment. As for Canadian National Railways, W. R. Devenish had already expressed favor for building new ships on the Clyde.

Naval Base Is Proposed

J. A. McRae brought up the matter of developing a great naval base, including a graving dock project, at Prince Rupert.

Arnold Flaten saw the building of two coastal steamers here as only a temporary source of employment. Much more work might be obtained in conversion of naval vessels for peacetime purposes. He also felt it important that an effort should be made to hold and extend the naval base here.

J. J. Mulroney felt that the establishment of an airport was something that should not be overlooked.

Ald. Robert McKay mentioned the possibility of using the dry dock for making of box car wheels and axle springs.

W. R. Love suggested the names of T. D. Pattullo and Harry Archibald M. P. as possible members of the delegation.

Difference of opinion developed over the two suggestions—one that any residue from funds raised over and above the cost of sending delegates be turned over to the Pioneers' Home and the other that legal assistance should be obtained at Ottawa. Finally, both proposals were shelved.

The brief committee was enlarged to consist of J. S. Black, chairman, R. Hayter, Jack Haines, James Nicoll, W. M. Watts, Ald. Robert McKay and another city council representative and two members of the Prince Rupert Chamber of Commerce. Another general meeting of the organization will be called after the brief has been prepared.

A committee on ways and means to finance the sending of the delegation consists of J. S. Black, G. A. Hunter and W. F. Stone. Mayor H. M. Daggett disclosed that the city would be prepared to assist financially if the labor and business interests were unable to raise the necessary finances.

Already the Carpenters and Joiners, Pipe Fitters and Boilermakers' Unions had agreed to put up donations of $25 each, it was reported.

-- Classified Advertising --

TERMS CASH

Classified Advertising is payable to the office at time of submitting copy for insertion. Please do not ask for credit.

ENGAGEMENT NOTICE

Mr. and Mrs. Leon Jensen, 508 Green Street, announce the engagement of their eldest daughter, Hazel Olena, to Ernest Clark McBratney, 2006 Buller Ave., Burnaby, B.C.

CARD OF THANKS

We wish to thank our many friends for the floral tributes, spiritual bouquets and many kindnesses shown us during our recent bereavement.
Mr. and Mrs. J. W. Bird and Family.

NOTICE

To whom it may concern:
From this date, I will not be responsible for any debts contracted in my name other than those by myself.
MARTIN BERG.

HELP WANTED

WANTED—Woman for housework. Phone Blue 114. (tf)

WANTED—Two girls for mangle at Hawkinson's Laundry. (203)

WANTED—First class butcher to take full charge and do his own buying. Apply National Selective Service A.M. 186. (tf)

WANTED

WANTED TO RENT—Furnished apartment or house, willing to share house, for couple with two children. Please phone 313, Mrs. N. E. Dorland, or write Box 97 Daily News. (205)

WANTED—Concrete mixer. Engine not necessary. Phone 66. (101)

WANTED — To purchase automobile, sedan preferred. In good condition, immediately. Cash. Apply Box 1221 Prince Rupert. (200)

WANTED — Sun carriers — two sales routes open, one downtown. Phone Green 767 or Green 917. (200)

FOR RENT

FOR RENT—Sleeping room for quiet, non-drinking man. 537 8th West. (200)

FOR RENT—Housekeeping room suitable for couple. Box 96, Daily News. (200)

FOR RENT—I.O.D.E. Hall. Phone 83 for particulars. (tf)

FOR RENT—There are two furnished cabins to rent at Francois Lake. $1 per day. Please write or wire Postmaster, Francois Lake, via Burns Lake, B.C. (200)

PERSONAL

CORNS instantly relieved with Lloyd's Corn and Callous Salve, the effective corn remedy. 50c at Ormes Ltd. (203)

Buy War Savings Stamps

KELLOGG'S ASTHMA RELIEF
FOR ASTHMA & HAY FEVER

FOR SALE

FOR SALE—25-foot speed boat, mahogany decking. Snap for cash. Phone 674. (201)

FOR SALE — Coffee shop and confectionery, 375 miles east of Prince Rupert, on highway. Living quarters. Clear title. Write Fort Fraser Cafe, Fort Fraser, B.C. (205)

FOR SALE—Electric stove, good condition. Phone Blue 414. (201)

FOR SALE — Set of bolt dies, steel drills. 345 9th Ave. West or call Blue 693. (204)

FOR SALE—Small kitchen range, 2 beds, couch and odd chairs. Call evenings, 1322 Pigott Ave. (204)

FOR IMMEDIATE SALE—Comfortable four-room house at Billmor with chicken house. Suitable for Port Edward fishermen. Apply A. W. Davidson, Billmor. (200)

FOR IMMEDIATE SALE—Semi-modern 4-room house and large work shop. Immediate possession. Ideal location for fisherman, daily train service. Apply or white F. Hunt, Billmor. (200)

FOR SALE—O.K. Hotel and Restaurant in Vanderhoof. Fully equipped and doing steady business. 11 bedrooms; growing village, in good district. Price $4200 cash, clear title. Buyer also to take over stock groceries approximately $800. Apply George Ogston, Vanderhoof, B.C. (207)

FOR SALE—Two lots with one three-room house; fully modern, fine garden, greenhouse and good chicken house; plus two-story four-room house. $3,200.00. Collart & McCaffery Ltd., opposite Third Street. (tf)

FOR SALE—We sell and buy new and used furniture at the lowest prices. Used beds and springs, $3.00 for the set; 3-piece chesterfield, new chairs, set, $75; used mantel radios, Marconi, good shape, from $35; enamel dishes, used, 5c to clear; used axes and shovels, from 95c. All kinds of furniture, ranges, etc., at the lowest prices. B.C. Furniture Co., Black 324.

FOR SALE — Two steel double beds, complete, like new; kitchen table and chairs. Call after 6:30, 1546 8th Ave. East. (103)

FOR SALE—9-room house, excellent condition; two lots, central; beautiful view. Can be bought fully furnished including every electric appliance. Ideal for high class boarding house or family home. Complete with furniture, $8700; unfurnished, $6700. See Mrs. McClymont, 307 3rd Ave. (201)

MACHINERY

TO SAW better lumber more economically, use the modern and up-to-date type National Portable Sawmills, manufactured by National Machinery Company Limited, Vancouver, B.C. (tf)

LOST AND FOUND

LOST—Black female kitten near General Hospital. Phone Black 885. (200)

FOUND—Car tire. Owner may have same by identifying and paying for this advertisement.

NEW ROYAL HOTEL
A Home Away From Home
Rates 75c up
50 Rooms, Hot and Cold water
PRINCE RUPERT, B.C.
Phone 281 P.O. Box 196

LOVIN'S CABINET SHOP
PHONE GREEN 974
Cabinets and Toys made to order
Furniture Repaired
Upholstery a Specialty
117 2nd Ave. W. — Opp. YMCA

AUCTION SALES
. . . By . . .
J. H. MAIR
EVERY SATURDAY, 2 P.M.
at
Building opposite Parker's Garage
THIRD AVENUE — COW BAY
Auction rooms will be open each day for receiving goods.
Transfer must be supplied by owner. Phone Black 984. Obtain receipt from driver. No Reserves. No Advertised Goods Accepted.
SPECIAL AUCTIONS BY APPOINTMENT
J. H. MAIR

SLACK SUITS

FOR YOUR LABOR DAY PLEASURE

— AT —

Rupert Peoples Store

. . . of course

News and Views of the District

MAIN STREET BUILDINGS AT SMITHERS RISING FROM ASHES

SMITHERS, Aug. 29—The sound of saw and hammer resounds on the main street of Smithers as contractors Bovill and Hann have assembled all the carpenters available to rush construction of the various store buildings which will replace those that were destroyed by fire during the past year. The Leach store building has reached an advanced stage of construction, while the Heggie restaurant building and the Elliott shoe store building are now getting well along.

George Wall has assembled material ready to start at the corner of Main and Broadway Avenue and hopes to get started on the erection of a large, new and up-to-date garage building at an early date. This building will replace the one that was destroyed by fire on the same site.

Art Simpson has built himself a new private garage on the corner of First Avenue and Queen Street while John Bovill has also built a large private garage on Frist Avenue.

William Bovill is building a new house for himself on Alfred Street.

Much of the lumber being used in the construction of these buildings is produced locally and is being planed by a planer operating on Main Street close to the buildings using the material.

Smithers Marks Decoration Day

Parade and Service to Honor Memory of Service Men

SMITHERS, August 29 — The annual Decoration Day parade of the Bulkley Valley branch, Canadian Legion, was held here on Sunday afternoon when members of the branch, together with other veterans and ex-service men, gathered at the Legion Hall and proceeded to the Soldier's Cemetery where the graves of veterans were decorated profusely with the many flowers that had been provided for the occasion and a service was conducted.

A large number of people had gathered for the occasion and Rev. E. V. Bird of Hazelton conducted the service, delivering an excellent address.

The parade was marshalled by L. H. Kenney, president of the local branch, and an impressive parade of the veterans headed by two standard bearers slow-marched around the graves of their comrades.

The flag, first at half mast on the large flag pole in the centre of the plot, was raised to the mast-head by J. E. Kirby, one of the oldest veterans of the district after "Last Post" had been sounded by D. Bodger.

The service was one of the best attended yet held by the branch.

VANDERHOOF

The First St. James tennis team recently motored to Vanderhoof to play a return tournament with the local players on Vanderhoof courts. Out of 32 sets played Vanderhoof won the contest by a narrow margin of only four points.

Decision to ask the federal member for Cariboo, William Irvine, to use his influence in retaining the two tractors at the airport for land clearing operations in the district now that the Department of Transport has no more use for them, was made at a recent meeting of the Canadian Legion.

Alan Stuyvesant has returned from business trips to ranches of the Frontier Cattle Co., and is going back to his home in New York.

Mrs. E. A. Ahlm left last Sunday on an extended visit with her sons and daughters in Edmonton and Calgary and plans to make a trip to the Okanagan valley before returning home.

LADY'S DAY

NOTTINGHAM, Eng., (P)—Mrs. Mary Morrison, a railway horse driver, won first prize at a London, Midland and Scottish Railway horse show here for keeping her horse and harness in the best state of cleanliness during the year. Her competition—100 male colleagues.

SUBMARINE BRIDGE

There is a bridge in Iraq which is lowered 20 feet under the water so that ships may sail over the span.

VETERAN HOME FROM EUROPE

BURNS LAKE, August 29 — Veterans of two years service in Italy, Pte. Garner Anderson of Burns Lake is home on 30 days leave, having returned to Canada earlier this month from England on the troopship New Amsterdam. He volunteered for Pacific duty and doesn't know if he will be discharged when he returns from his leave or not.

"I haven't even made up my mind whether or not I will return to Burns Lake after I get my discharge," he said.

Pte. Anderson served with the B. C. Dragoons, an armored regiment which suffered heavy losses in Itally. He says that, as far as he knows, less than 100 of the regiment's "originals" survived the Italian campaign.

"At the Gothic Line in October, 1943, we went in with 65 tanks and emerged with 18," he recalled. "Jerry's Tiger tanks had seven to 12 inches of armor while ours had about two inches. A Tiger could knock out a Sherman but a Sherman had a real job to destroy a Tiger."

While he received no major injuries himself, Pte. Anderson said that he had three tanks destroyed under him. He was a tank driver.

"It was air superiority that caused us to win," he asserted after telling how on one occasion his own tank had fired six shots at 75 yard range at a German tank without penetrating its armor. "Rocket firing Typhoon fighter planes were the real tank killers."

Early this year, Pte. Anderson was transferred from Italy to the western front, where he served in Belgium, Holland and Germany before the surrender.

IPSWICH, Eng. (P)—Dr. James Richard Whitwell, who died at the age of 81, left his £20,000 (about $90,000) savings to patients at St. Audry's hospital where he was medical superintendent for 37 years.

MARRIAGE RATE HIGH

DARWIN, Australia, (P)—[illegible] where else in Australia is the [illegible] nual marriage rate as high [illegible] is at Darwin. With less than [illegible] servicewomen in the area, [illegible] prising Army nurses, Women's Army Service and Medical [illegible] men's Service, Darwin, with [illegible] marriages recorded, and [illegible] 50 engagements announced [illegible] the last 12 months, can lay claim to being the most romantic [illegible] in Australia.

WOULD MOVE FROM TEXAS

San Antonio Man Looking for Suitable Dairy Location in This District

The Pacific Northwest having won the heart of his 22-year old son who is with the United States Navy, Waid Scott Willis of San Antonio, Texas, writes to the Daily News of his intention of moving, now that the war is over, to Central British Columbia to establish a dairy business. His son will come first to check over the district between Prince Rupert and Prince George to decide upon a suitable location.

Mr. Willis recently wrote to the Daily News seeking information which was given and which seems to have further intrigued his interest. He now writes: "We own and run a grade A dairy farm here (at San Antonio) one of the best farms of its size in the state. We plan to enter that kind of work there if we can locate suitable land. Our hope is to locate as close to one of the Princes (Rupert - George) as is consistent with reasonably-priced land—land suitable from rain and water standpoints for dairying. Terrace seems quite a distance but maybe there will be the opportunity to ship whole milk from that distance.

"We are four—my wife, my daughter, my son and myself—and we are interested in a community where the Scotch and English predominate. We are Scotch," writes Mr. Willis who tells of the interest he has maintained in keeping up Scottish traditions, having been for years chief of one of the largest Caledonia clubs in the state of Texas

Advertise in The Daily News.

LAST RITES AT TERRACE

R. L. McIntosh Laid to Final Rest Yesterday Afternoon

TERRACE, August 29—Obsequies for the late R. L. McIntosh yesterday afternoon were marked by beautiful summer weather. The rites took place at the Anglican Church. The service was conducted by the Bishop of Caledonia, friend of the deceased for many years who came here especially for the occasion. The church was well filled. The building is small but quite beautiful within. Mr. McIntosh had worked in the church at Terrace in the years gone by.

The Bishop spoke at some length of the excellent qualities and consistent fidelity of the late Mr. McIntosh and made feeling reference to the widow and to the empty chair in that house.

Rev. Roland Hills, Anglican rector of Terrace, assisted.

The casket was conveyed to the beautiful burial ground on the hill near Terrace from which spot may be surveyed much of the locality and especially Mr. McIntosh's summer home where the deceased spent much time working in his landscape garden.

Funeral director was W. A. Kirkpatrick.

C.N.R. Trains

For the East—
Daily except Sunday ..... 8 p.m.
From the East—
Daily except Monday ..... 10:45 p.m.

EDWARD PONGS PASSES AWAY

Well Known Massett Man Dies At Hospital Here

Edward William Pongs, of Massett, Queen Charlotte Islands, passed away at the Prince Rupert General Hospital Monday at the age of 39. He is survived by Mrs. Pongs of Massett who is in Prince Rupert at present.

Born in Germany, the late Mr. Pongs settled at Massett as a young man and was employed by Martin's General Store for 12 years. For the past two-and-a-half years he has been bookkeeper with the Co-op store in Massett.

DIPLOMAT DIES

CAMERIDGE, Eng., (P)—Maj. C. B. Wallis who died here at the age of 72, was British minister and consul general to Panama, the Canal one and Costa Rica from 1923 to 1931, consul for Liberia in 1906, and former British representative in Monrovia, Dakar and New Orleans.

Timely Topics from Terrace

Someone apparently carelessly throwing down a lighted match, one of Terrace's sidewalks took fire early Monday morning. W. A. Kirkpatrick noticed an unusual illumination not far from his home and, investigating the cause found the sidewalk on Emerson Street ablaze. Arousing W. J. Brazier who was soon joined by Cecil Lever, the three of them procured a hose and put the fire out. Fire had got down into the tinder-dry turf beneath the woodwork of the sidewalk. About twenty feet of the walk was destroyed and this might have been worse had these citizens not acted so promptly.

The Canadian Legion held a picnic at Deep Creek, a beautiful spot in the woods about six miles out of Terrace on the road to Kitsumkalum Lake. The party went out by bus and was favored with fine summer weather.

The recent spell of hot dry weather brought a maximum temperature of 90 in the shade on one of its days but each day people sweltered in temperatures up in the eighties.

The mobile tuberculosis clinic came to Terrace on Sunday, stayed Monday and Tuesday and on Tuesday afternoon proceeded to Hazelton.

SMITHERS

A. E. Day has purchased the building on Broadway Ave. formerly owned by Geo. A. Heffernan and will move it to the corner of Main St. and Broadway Ave. where he will re-establish his bakery business which was carried on by him before losing his former premises. For the past six months there have been times when there has been a shortage of bread available in Smithers, but with the Day Bakery operating again this difficulty will be overcome.

Mrs. Arnold Flaten and family of Prince Rupert, having spent the summer at Lake Kathlyn, returned home Sunday. Having had the advantage of four weeks of continuous hot sunny weather they have absorbed enough sunshine to last through the winter months until summer comes again.

Advertise in The Daily News.

When the Ile de France docked at Halifax recently, it carried thousands of Canadian Army personnel back home again. And it carried the topmost leader of them all, General H. D. G. Crerar, First Canadian Army Commander, back to Canada after a victorious campaign in Italy and northwestern Europe. To greet him at the dock were his wife, daughter, and Canadian military leaders. Above left, he is shown in his cabin with his wife, left, and daughter, Mrs. Z. Palmer. In the upper right photo is shown a sign aboard the Royal Canadian Army Service Corps vessel "General Drury" that was familiar to every Canadian overseas—the Maple Leaf "Up" Sign—which will be the last the returning vets will see. The sign brought cheers from the troops lining the rails and a wave from Gen. Crerar high on the Ile de France's bridge. In the lower left, General Crerar sets foot for the first time on Canadian "soil." Waving goodbye to the troops lining the rails about him, he grins as one of the lads drapes a captured Nazi flag over the archway. Lower right, Crerar is seen on the bridge of the vessel, chatting with Defence Minister A. G. L. McNaughton and Lieut.-Gen. J. C. Murchie, former Chief of General Staff, who will shortly go overseas to assume the post of Chief of Staff overseas. (Canadian Army Photos).

TODAY and THURS. At 1:00 - 2:51 - 4:[illegible] 6:59 - 9:03

MARIA MONTEZ
TURHAN BEY
JON HALL
IN
Sudan
in TECHNICOLOR!
Capitol
A FAMOUS PLAYERS THEATRE
MARCH OF TIME
NOVELTY
CARTOON - NEWS

G. R. Mutrie, Optometrist
OFFICES IN
HEILBRONER'S JEWELRY STORE
Complete qualified optical service.

SPECIAL ANNOUNCEMENT
— TO ALL —
RETURNING SERVICEMEN

In line with their usual policy of service and quality "Cambridge" has again come to the front, offering all discharged servicemen a selection of excellent cloth for made-to-measure clothing.

This selection is reserved entirely for servicemen with priority suit certificates.

WE ASSURE YOU OF DELIVERY IN TWO TO THREE WEEKS

Drop in and look over our samples

PENDING OFFICIAL DISCHARGE PLEASE CLIP THE COUPON BELOW AND BRING IT TO US

PRE-DEMOBILIZATION PRIORITY SUIT CERTIFICATE
(FOR PERSONNEL OF SERVICES ONLY)

This certificate may be used as an advance priority in ordering suits for members of the services immediately prior to receiving official discharge and MUST be replaced by the official certificate issued at time of discharge.

This enables personnel to place orders for priority pending official discharge.

CUSTOMER'S SIGNATURE ..... REGIMENTAL NO. .....
DEALER'S NAME ..... MORGANS MENS & BOYS WEAR LTD. Prince Rupert, B. C.

Morgans Mens & Boys Wear Ltd.
"WHERE MEN BUY"

Picobac
THE PICK OF TOBACCO
It Coaxes The Best Out of Any Pipe

WANTED

Able-bodied men, willing workers for cold storage and fish floor work. Have steady work for capable men. Can also use some casual labor.

— APPLY —

Canadian Fish
— AND —
Cold Storage
COMPANY LIMITED
PRINCE RUPERT, B.C.

DO YOU WANT YOUR ENGINE TO LAST LONGER?
DO YOU WANT YOUR OIL TO LAST LONGER?
DO YOU WANT YOUR $$$ TO GO FURTHER?

Then instal a new . . .

WINSLOW OIL CONDITIONER

WINSLOW oil conditioners remove sludge, varnish, moisture, acid, carbon and grit, leaving only the lubricating qualities of your oil.

We carry a complete stock of WINSLOW filters as well as WINSLOW replacement cartridges to fit other makes of filters.

AS WE ADVISE . . . BE PENNY WISE
See
S. E. PARKER LIMITED
Winslow Automotive Distributor for Northern B.C.
170 E. 3rd Ave. Prince Rupert, B.C. Phone 83

Commercial, Industrial and Marine Electricians
ELECTRICAL CONTRACTORS
Electrical Supplies
Home Wiring and Repairs
MOTT ELECTRIC LIMITED
Offices in Vancouver and New Westminster
Phone Black 367—326 2nd Ave.

TOURISTS
"SKEENA BRIDGE CAMP"
One mile East of Terrace
Box 13 Terrace, B.C.

J. L. CURRY
CHIROPRACTOR
If pain—Chiropractic!
If nerves—doubly so!
Smith Block Green 995

In Terrace . . .
— THE —
SKEENA MERCANTILE
G. McADAMS, Prop.
SELF-SERVE GROCERS
DRY GOODS - LADIES' WEAR
A Modern Dept. Store
WE WELCOME TOURISTS

TERRACE
Transfer & Taxi
Storage
WE MEET ALL TRAINS—
SERVICE TO ANY POINT IN THE DISTRICT
(H. SMITH)
P.O. Box 167 TERRACE

TERRACE
SKEENA MOTOR TRANSPORT
G. L. Brooks, Proprietor
When in Terrace let Skeena Motors take care of your transportation.
The best in transportation for less.
Specializing in service to Lakelse Lake — Agents for cabins etc. — All-night Coffee Shop

TERRACE MACHINE SHOP
AND
GARAGE
W. C. Osborne V. Imhoff A. M. Williams
Expert Repairs on all makes of cars — Reconditioning Motors — Tractors — Road Equipment — Machine Work — Diesel — Acetylene and Electric Welding
BOX 202 —:— TERRACE, B.C.