PROVINCIAL LIBRARY VICTORIA, B.C.

NORTHERN AND CENTRAL BRITISH COLUMBIA'S NEWSPAPER

The Daily News

Published at Canada's Most Strategic Pacific Port

VOL. XXXIV, No. 267. PRINCE RUPERT, B.C., MONDAY, NOVEMBER 19, 1945 PRICE FIVE CENTS

Weather Forecast

Prince Rupert — Light winds, cloudy to partly cloudy and cool. Tuesday, light to moderate winds, overcast. Light rain commencing in the evening.

Local Tides

Tuesday, November 20, 1945

High	1:35	21.7 feet
	13:29	24.0 feet
Low	7:30	5.4 feet
	20:11	0.1 feet

Attlee Speaks To Canadian Parliament

Cites British Commonwealth As Exemplifying Principles Needed For Fast World Peace

Historic Speech Made By British Prime Minister At Ottawa — Atomic Bomb Only Part of Problem Facing World

Addressing a joint session of the Canadian Senate and House in Ottawa this afternoon, Prime Minister Clement Attlee of Great Britain said that in the discussions on atomic energy just concluded at Washington President Truman, Prime Minister King and himself had considered the atomic bomb as only a part of the great problem that confronts the world today—the problem of peace.

Cheered wildly by members of the House of Commons and the Senate after he had been introduced by Prime Minister King, the British Prime Minister said that at their conference, the leaders had stressed the making of the United Nations an effective instrument of peace.

To make atomic energy an instrument of human welfare rather than a weapon of destruction was the problem confronting the world today, he said.

The British Commonwealth and Empire had set the world an example that should be noted and followed, he declared. The bonds which united the British Commonwealth were spiritual, not material and "such spiritual ties must unite the nations of the world if we are to unite the world on a firm foundation of peace."

The Prime Minister paid tribute to Canada's "magnificent" war effort, outlining Canadian military achievements from Dieppe to V-J Day, and lauded the productive effort of the Canadian people.

In speaking of Britain's present condition he said that in spite of the destruction of war Britain today faces the future with a feeling of great energy which will keynote its peacetime resurgence.

Regarding the policies of his party he said: "We believe that the general well being of Britain and of the Commonwealth can be complementary. If we act wisely we will never see again, as we did in 1931, starvation and want in the midst of plenty."

He dwelt on Britain's domestic problems of reconstrucion, and concluded with a note of optimism, that in spite of the grave dangers presented by the future, it was also filled with great hope.

Hon. Dr. J. H. King, for the Senate, and Speaker Fauteaux, for the House of Commons, expressed appreciation to Mr. Attlee at the conclusion of his address. Prime Minister Mackenzie King proposed three cheers which were heartily given.

Yesterday at an impressive ceremony Mr. Attlee laid a wreath on the national cenotaph in front of the Parliament Buildings.

ARCHIBALD ON INDIAN QUESTION

Should Be Given Franchise, Education and Co-operative Background

The first step in freeing the Indians from economic backwardness and lethargy must be the granting of the franchise where desired along with equal social benefits that are the right of citizenship, thus removing the major barrier—inferiority, says J. G. Archibald, M.P. for Skeena in a recent contribution to the Financial Post.

Secondly, they must have a program of education, mainly technical built around the way they make their living.

Thirdly, there must be a planned co-operative development of natural resources capable of producing a decent standard of living.

This will bring the pride of independence through self support developed through collective activity which is their historical tribal method.

J. G. Blaylock Passes

Smelters Head Dies

Chairman and Former President of Consolidated Succumbs After Long Illness

TRAIL, Nov. 19 (CP)—Selwyn G. Blaylock, aged 67, chairman and former president of the Consolidated Mining & Smelting Co., died in hospital today following a lengthy illness.

Born in Paspebiac, Quebec, Mr. Blaylock graduated in metallurgy from McGill University and eventually came to British Columbia where he started work as an assayer here with the Canadian Smelting Works. In 1911 he became assistant general manager for Consolidated Mining & Smelting Co. and in 1939 he became company president from which position he retired a little more than a year ago.

Only five years ago Blaylock received the gold medal of the Institution of Mining & Metallurgy of London, England.

INQUEST INTO SEA TRAGEDY

Evidence Into Recent Tragedy At Poison Cove Heard at Klemtu

An inquest is being conducted at Klemtu today into the deaths of two victims of a drowning tragedy which authorities fear may have claimed four lives. Coroner Hill of Ocean Falls began the inquest into the deaths of Mrs. Solomon Collinson and 5-year-old Norman Robinson, of Klemtu, whose bodies were found on a beach at Poison Cove, 90 miles south of Prince Rupert, last week.

Two other occupants of a boat, which was found capsized in the water, are still missing. They are Solomon Collinson, husband of the dead woman, and their small child. The party of four was on a hunting trip early this month when, it is believed, their boat overturned in a storm.

ASK DEGAULLE TO CARRY ON

PARIS, Nov. 19 (CP)—The constituent assembly voted 340 to 163 today to ask General DeGaulle to renew efforts to form a coalition government, giving equal representation to communists, socialists and popular republican parties.

The assembly voted 358 to 39 in favor of a motion for equal representation of the three major parties in an interim cabinet.

Disposing of Air Raid Alarm Sirens

VANCOUVER, Nov. 19—What disposal is to be made of 140 air raid sirens which were set up in British Columbia cities during the war by the Air Raid Protection organization is the question. They will be offered to fire departments for use as fire signals.

HEROES PARTICIPATE IN NEWSPAPERBOY DAY BROADCAST

Two former newspaper carriers who received the Empire's highest award for valour are included in the above group which participated in the CBC's national radio broadcast featuring Newspaperboy Day.

Following the broadcast those who took part in the program were photographed in the CBC studio in Toronto. Front row, left to right: (inset) Major Fred A. Tilston, V.C., former Toronto carrier; Mary Helen Mackenzie, a Toronto carrier who represented all carrier girls; Major John K. Mahony, V.C., former New Westminster, B.C., carrier. Back row, left to right: Reid Forsee, joint producer of the broadcast; John Fisher, producer and interviewer; Jim Reynolds, program announcer.

LOCAL UNIONS AFFIRM SUPPORT OF STRIKING WINDSOR WORKERS

Declaring that "there can be no isolationism on the labor front" speakers at a public meeting in support of the strikers at the Ford plant in Windsor, in the Oddfellows' Hall last night exhorted the audience of more than 100 to "add their financial and moral support" to the Ford strikers because defeat for labor at Windsor is defeat for labor at Prince Rupert.

Called jointly by the Prince Rupert Labor Council and the Trades and Labor Council, the meeting expressed unqualified approval of the demands of the Ford strikers, who have been out since September 12, and dug down in its collective pockets to add a collection of $56 to the strike fund.

Speakers also recruited canvassers to solicit funds to support the strike in city homes and business places, and endorsed the sending of a telegram to Prime Minister Mackenzie King deploring the way the government has handled the labor strike, and another to the striking workers carrying a message of encouragement.

Platform speakers were August Wallin, president of the Prince Rupert Labor Council; Stan Boshier, secretary of the Prince Rupert local, United Fishermen and Allied Workers' Union; Angus MacPhee, Boilermakers' Union official and executive members of the Prince Rupert Labor Council; and James Nichol, former Boilermakers' Union secretary. Chairman was Alderman W. H. Brett, M.L.A.-elect.

Mr. Wallin said that organized labor "has its back to the wall" and that Henry Ford is the "spearhead of the industrialists who have declared war on labor."

"We are determined to add our financial and moral support to the Ford strikers," he declared. "There can be no isolationism among the Unions of Canada."

Union Must Win Strike

Mr. Boshier said that the pattern of industrial relations in

(Continued on Page 2)

MEETS WITH FISHERMEN

A. J. Wetmore, director of western fisheries of the Federal Department of Fisheries and a member of the International Sockeye Commission, arrived in the city Saturday night from Ottawa and today conferred with representatives of the Prince Rupert Vessel Owners Association, salmon trollers, and the Deep Sea Fishermen's Union regarding fishery problems. He left last night on the Princess Adelaide for Vancouver and Seattle.

THREE VESSELS LAUNCHED TODAY

Unique in the marine record of Prince Rupert was the launching of three fishing vessels on the high tide at noon today in two boat yards in the Cow Bay district.

At 12:30, the 48-foot halibutter-seiner "Five Princes," splashed into the water in the Crawley and Didrickson boat works, christened by Betty Lou Prince, the daughter of the owner. The "Five Princes" was launched before a gathering of more than 50.

At the same time a 32-foot troller-gill netter, first of a series of 10 similar boats to be built for Nelson Bros., was launched with considerable less ceremony at the Crawley and Didrickson yard.

A few minutes later, a 35-foot combination troller-gill-netter built for Edward Ling, was launched at the boat works of Tom Steinberg and Harry Lloyd in Cow Bay.

COMPLEX MANUFACTURE

As many as 291 different items or pieces of material are used in making a single pair of leather shoes.

NEW BANK MANAGER—B.C. Lees, who has taken charge of the Bank of Montreal at Stewart in succession to H. E. Woodford.

Bulletins

COMPANY MEETS UNION

WINDSOR, Ont.—The Ford Motor Co. today agreed to meet the United Automobile Workers (C.I.O.) to discuss what the union had termed ambiguities in the company's plan for settlement of the strike of 10,000 Ford workers on the question of union security.

VANCOUVER'S BIG WIND

VANCOUVER — Telephone service east of Vancouver was cut early Sunday by winds that reached a maximum velocity of 57 miles per hour and uprooted trees and telephone poles but did no major damage. Main transcontinental lines were blown down over a short section.

CCF AMBITIOUS

VANCOUVER — The C.C.F. provincial council, meeting Saturday, decided to establish a $50,000 fund with the aim of doubling party membership in British Columbia in the next three years. Grant MacNeil, former M.L.A. for Vancouver-Burrard, was named organizer.

BIG BULGARIAN VOTE

LONDON—A heavy vote is indicated in yesterday's Bulgarian elections. The Swiss radio has been heard reporting that seventy-five percent of the Bulgarian voters went to the polls in the country's first election of a National Assembly since 1940.

BATTLE OF JAVA

BATAVIA, Java—British troops fighting their way through the great Javanese naval base of Soerabaja have gained 1000 yards in their latest advance in one sector of the city. Meantime, Premier Sjahrir of the unrecognized Indonesian Republic has sent a three-man committee to Soerabaja to investigate the fighting in the hope that some settlement may be reached.

POUND IN WASHINGTON

WASHINGTON—The American poet, Ezra Pound, has been flown from Italy to Washington. The sixty-five-year-old Idaho-born writer is charged with treason in broadcasting Axis propaganda during the war.

GEORGE WALKEM HONORED

REGINA—A Vancouver man, G. A. Walkem, has been awarded one of the Julian C. Smith medals for making a valuable contribution to the development of Canada. He received the award in recognition of his long service to the engineering profession and his achievements in the war effort through his various industries in Vancouver. The other Julian Smith medal goes to A. J. Grant of Saint Catharines, Ontario, for his outstanding work on the Welland Canal.

VETS AT HALIFAX

HALIFAX—A storm at sea delayed the arrival of the liner Queen Elizabeth in Halifax by more than twenty-four hours. Aboard the ship are more than 12,000 war veterans and Canada's vice-regal couple, the Earl of Athlone and Princess Alice. The Queen Elizabeth docked this afternoon. Another troop carrier, converted British aircraft carrier H.M.S. Puncher, has already arrived in Halifax with six hundred Canadian war veterans aboard. The storms also delayed the Puncher one day and caused slight damage to the ship.

Weather Forecast

Hecate Straits and Queen Charlottes — Light to moderate westerly winds, becoming moderate south winds during night. Partly cloudy today, becoming overcast during the night with rain Tuesday morning. Cool.

LIGHT ENERGY

Billions of impulses of light energy fall upon the eyes every second.

$300 Raised For Windsor Strikers

Labor union canvassers who have been soliciting funds throughout the city since late last week to send to Windsor to assist the striking Windsor motor company workers, have collected about $250 in addition to the $56 collection at Sunday night's labor rally in the Oddfellows' Hall. The drive will be intensified, it was intimated at the meeting. The committee in charge of raising funds consists of August Wallin, chairman; Angus MacPhee, A. R. Adcock, Stan Boshier and H. Hill.

GEO. ANDERSON IS DELEGATE TO CONFERENCE

George Anderson, business agent for the Prince Rupert Deep Sea Fishermen's Union, was elected by union members at a meeting Sunday afternoon to represent them at the annual conference between representatives of the halibut fishery and International Fisheries Commission at Seattle on November 29. Mr. Anderson has attended several previous conferences in a similar capacity.

At this year's conference, the international body will hear representations from fishermen's delegates regarding broadening the powers of the commission to cover types of fisheries which directly concern the welfare of the halibut industry.

It is also understood that the halibut men will urge that the commission be given power to effect a compulsory system of lay-overs between fishing trips to replace the voluntary system which pre-war experience indicated to be unsatisfactory. Under the pre-war lay-over system halibut boat crews voluntarily kept their boats in for a short period between trips to allow other fishermen a more favorable opportunity to market their catches.

Following Sunday's meeting, Mr. Anderson said that he probably will leave for Vancouver on Tuesday to consult with officials of the Vancouver unions prior to the conference. The conference will be attended by fishermen's delegates from fishing centres in Canada, Alaska and the United States.

G. W. Nickerson of Prince Rupert is chairman of the commission.

At Sunday's meeting other matters of routine business were dealt with. President Erling Grindstrand was chairman of the meeting.

PASSING OF MINISTER

VICTORIA, Nov. 19 (CP)—Hon. Dr. Kenneth Cattarach Macdonald, 73, British Columbia's minister of agriculture, died today. He had been in failing health for some time and did not take part in the election campaign in his riding of North Oganagan but was, nevertheless, re-elected to the Legislature.

Vancouver-Mexico Steamship Service

VANCOUVER, Nov. 19 — A freight service is to be established between Vancouver and Mexico. The 3700-ton Victoria Park will commence the service next spring.

V.C. WINNER—Lieut. Robert Hampton Gray, V.C., D.S.C., R.C.N.V.R., of Nelson, to whom the Victoria Cross was posthumously awarded last week. Lieut. Gray, who was serving with the British aircraft carrier H.M.S. Formidable as a fighter pilot, bombed and sank a Japanese destroyer on August 9, just six days before V-J Day. His plane was shot down in flames and he was reported missing, presumed dead. His was the lone Victoria Cross awarded to a member of the Canadian naval service in the war. Lieut. Gray was the nephew of Mrs. J. L. Lee of Prince Rupert.

Perry's Plea— More Ottawa Help Needed

Calls for Speedy Measures to Cushion Effects of Transition From War to Peace

VICTORIA, Nov. 19 (CP)—Hon. H. G. T. Perry made a plea at the week-end for speedy implementation of measures to cushion the effects of the transition period from war to peace. Mr. Perry was winding up business at the Parliament Buildings as minister of education and also as chairman of the British Columbia Postwar Rehabilitation Council.

Mr. Perry said the Dominion government should immediately implement a scheme to finance municipal and urban postwar projects which he considers the best method of relieving unemployment in British Columbia.

The retiring minister said the Dominion government should give more assistance to the municipalities than it is willing to do now.

Mr. Perry left Victoria at the week-end for Vancouver, where he will spend a few days before proceeding to Prince George to resume residence.

QUEUEITIS NEW BRITISH MALADY

LONDON, Nov. 19 (CP)—Weary British housewives, awakening each morning to numb arms and tingling hands and fingers, blame it on "queueitis" but doctors say that the sensation, induced by heavy housework, standing in queues and carrying heavy shopping baskets, should be known as "acroparaesthesia." "Formerly confined to women habitually doing heavy work, such as washerwomen, it is now found throughout the social scale," the neurologist, Dr. F. M. R. Walshe, wrote in the British Medical Journal. He said the only cure was rest.

Northern Highway— Ottawa Aid Being Asked

Prince Rupert to Alberta Border Road One of Major Projects

VICTORIA, Nov. 19 — To complete the main northern transprovincial highway from Prince Rupert to the Alberta boundary is one of the nine major projects for which the provincial government will seek early action from Ottawa in financing under a postwar highway development program for this province. This will be taken up by Premier John Hart and Minister of Public Works Herbert Anscomb, who are leaving Victoria this week with Attorney General R. L. Maitland for Ottawa to attend the Dominion - provincial conference.

The northern highway project would include betterments on the existing road between Prince Rupert and Prince George with a new major section of road to be built eastward from Prince George to the Alberta border.

LOAN BUYING RECORD MADE

Regina Wins Devenish Cup With Prince Rupert Second

VANCOUVER, Nov. 19 — Final figures for the Ninth Victory Loan campaign reveal that employees of the British Columbia district of the Canadian National Railways exceeded all previous loans, subscribing $551,500, equal to 107 per cent of the objective, it was announced today by W. T. Moodie, general superintendent. Counting the bonds taken by employees of the Canadian National Steamships, the total subscribed by the B. C. district was in excess of $565,000.

At the same time, it was announced by W. R. Devenish, vice-president of the railway, that subscriptions to the loan by 26,441 western region employees reached the record figure of $5,609,650 or 125 per cent of the objective. The average subscription for the western region amounted to $212.16.

C.N.R. shops, as a group, subscribed 122 per cent of their objective.

The Devenish Cup, emblematic of the leading division on the western region, was won by the Regina division for the first time, with subscriptions amounting to 170 per cent of the objective. Prince Rupert Dry Dock, which won the cup in the eighth loan, was second, and Prince Albert, third.

Prominent Winnipeg Business Man Dies

WINNIPEG, Nov. 19—Cedric S. Gunn, prominent Winnipeg financial and business man, died yesterday of a heart attack.

FINES HERE ARE LOWER

Total of fines levied in police court here so far this year is $12,216. For the same period last year it was $18,595.

There were 54 cases before the magistrate last month, Sgt. O. L. Hall reported, 50 of which resulted in convictions.

Property valued at $1,543 was reported stolen during the month, of which $399.50 was recovered. Prosecutions have resulted from the "worst Hallowe'en ever experienced in Prince Rupert." There were four reported motor vehicle accidents during the month.

Prince Rupert Daily News
Monday, November 19, 1945

Published every afternoon except Sunday by Prince Rupert Daily News Limited, Third Avenue, Prince Rupert, British Columbia.
G. A. HUNTER, Managing Editor.

SUBSCRIPTION RATES:

By City Carrier, per week	.15
Per Month	.65
—Per Year	$7.00
By Mail, per month	.40
—Per Year	$4.00

MEMBER A.B.C.

Good News From Ottawa . . .

It is good news that came from the Member of Parliament in Ottawa Saturday. True it may not have been very definite but there is doubtless good foundation for confidence that the Canadian National Railways has finally settled on a decision to build new coastal liners to replace the steamers Prince Rupert and Prince George and that at least one of them will be built at Prince Rupert— constituting a sizeable contract that would keep the local shipyard busy for a very substantial period of time.

It is natural to suppose that the Canadian National Railways will be moving rapidly to provide itself with the vessels necessary to remain in the steamship business.

There is good reason to anticipate that Mr. Archibald's hint will be followed in the very near future with an official announcement and an early commencement of the actual work.

Should Be Settled . . .

The President of the Canadian Congress of Labor, Mr. Mosher, has aptly spoken when he says that the Windsor dispute has developed into a situation which is a challenge both to the government and the people of Canada.

Mr. Mitchell, the minister of labor, has said that the union's formula for settling the dispute is "fair and reasonable."

From all appearances it would seem that obstinacy, and possibly unreasonableness, is as much responsible as anything for the continued failure to get the trouble over and done with.

The people of Canada are feeling that it is high time to compose the elementary differences and get down to the business of starting work ed again. The continued impasse at this critical time is only tending to lead to further more serious and unnecessary trouble. It would indeed seem that the time has come for the government to step in and take decisive steps to force the issue to a settlement without further delay.

USO RADIO PLAYS END

When Uncle Jeff scragged Uncle Albert by means of prussic acid poison to save the old plantation for his beautiful young mistress last night, he committed the final act of murder in a series which kept Prince Rupert radio audiences guessing during half-hour Sunday night intervals since last September.

The scene was the ballroom of the U.S.O. club and the occasion was the final presentation of the series of radio mystery plays "Who's Guilty" aired over CFPR by U.S.O. club assistant director Bob Herrick and his U.S. Army instruction and education radio group. The "Willows Murder" brought the popular series to a close.

Last night's broadcast, last of the series which began with "quiz" shows in July, 1943, was attended by a studio audience of 250 townspeople and soldiers. The "Who's Guilty?" shows began early last September, and since that time the studio audiences have increased regularly on the invitation of U.S.O. Director Frank Finnerty and his staff.

Departure for the United States of two key members of the radio group was given by producer Bob Herrick as the immediate reason for discontinuing the shows. They are Leonard Groves and Perry Smithers who, with Guy Koenigsberger and Robert Gear, are the remaining members of the original group.

Winners of last night's prize for solving the "Willows Murder" were Gus De Bone and Joe Savage of the U. S. Army.

Better English

By D. C. WILLIAMS

1. What is wrong with this sentence "Mr. Brown said for you to deliver this message."
2. What is the correct pronunciation of "Napoleon"?
3. Which one of these words is misspelled: Civil, civility, civily.
4. What does the word "provocative" mean?
5. What is a word beginning with vo that means "exercise of the will"?

Answers

1. Say "Mr. Brown said that you should deliver this message." 2. Pronounce na-po-le-un, a as in ask unstressed, e as in me, and four syllables, not na-pol-yun. 3. Civilly. 4. Serving to provoke; exciting. "It was provocative of bitter hostility." 5. Volition.

Newspaper readers don't miss a good story because it isn't on the front page. A scientific study shows that many of the best read stories are on the back pages.

National Anthem Is 200 Years Old

LONDON, Nov. 19 (CP)—The National Anthem, "God Save the King" attained its bicentenary Sept. 28—200 years after it was first performed officially in Drury Lane theatre.

The musical setting for that performance was arranged by Dr. Arne, musical director of the theatre, but is known to have been based on an earlier tune, probably the work of Dr. John Bull, one-time organist of the Chapel Royal.

Claims for the composition have also been made on behalf of Henry Carey, who is believed to have arranged a setting for the birthday of George II in 1740.

Advertise in the Daily News

FEATHERED INTELLIGENTSIA

Most intelligent birds are parrots and crows.

WORKS HARD FOR FOOD

An oyster pumps between 40 and 50 gallons of water a day in the search for food.

The only woman news correspondent at the signing of the peace terms at Rheims that brought the European war to a close was Margaret Ecker of the Canadian Press.

SEX METAMORPHOSIS

An oyster at a certain stage of its life changes from male to female.

The world's first oil well drilled in 1859.

TOO LATE TO CLASSIFY

FOR SALE—1935 2-door sedan, motor and four tires perfect condition. Body No transmission. Serial C18Q14961. Apply USO, P. 592.

FAST—SURE RELIEF FOR SIMPLE HEADACHE ASPIRIN
GENUINE ASPIRIN IS MARKED THIS WAY BAYER

PERSONAL Loans
FOR ANY REASONABLE PURPOSE
"MY BANK" TO A MILLION CANADIANS
only 27¢ A MONTH FOR A $100 LOAN repayable in 12 monthly instalments. (equal to 6% interest per annum)
B of M BANK OF MONTREAL
working with Canadians in every walk of life since 1817

Cash you get	You Repay by Monthly Instalments: 6 paym'ts	9 paym'ts	12 paym'ts	18 paym'ts
	INCLUDING INTEREST			
$ 50	$ 8.48	$ 5.69	$ 4.30	
75	12.72	8.54	6.45	
100	16.96	11.39	8.60	
150	25.44	17.08	12.90	$ 8.73
300	50.88	34.17	25.81	17.46

See the manager or accountant of your neighbourhood B of M branch.
LARGER LOANS AT PROPORTIONATE COSTS

You'll be Surprised
WHEN YOU SEE
. . . the quality
. . . the reasonable prices
OF
FASHION-CRAFT
...SUITS...
FOR FALL

THE FALL SUIT SHOWING IS NOW FAIRLY COMPLETE AND INCLUDES ALL THE WANTED SHADES IN THE SMARTEST MODELS.
Priced from
$30.00
TO
$36.50
"THE MEN'S SHOP"
Watts & Nickerson
MEN'S and BOYS' CLOTHING
PHONE 345 — FIVE-THREE-TWO THIRD AVENUE

HAVE YOUR PHOTOGRAPH TAKEN—Five minutes from the time you pose until you have your picture. 2½x2½ inches—passport or identification size.
"CURLY'S" 25¢ — 3 for 50¢
6th St., just north of 3rd Ave.

PERSONAL XMAS CARDS

REDUCED PRICES
25 for $1.00
12 for $1.00
WITH YOUR NAME AND ADDRESS
This offer available till November 23rd
McRae Bros. Ltd

Quality → ← Style
ARROW
SHOES FOR MEN
Quality and Style at Popular Prices
Now Featured at the
CUT RATE SHOE STORE

LOCAL UNIONS

(Continued from Page 1)

the post-war period is being decided at Windsor. The workers, he said, are asking what is to become of the living standards and the unions which they had achieved during the war.

"The Union must win this strike," he declared. "If it loses it will be the signal for every other reactionary employer to embark on a union breaking spree."

Although it is willing to negotiate in some of its demands, the United Automobile Workers Union is steadfast in refusing to compromise on its closed shop requirement, he said. He listed the other demands as:

1. Minimum annual wage guarantee of $1,800.

2. Reconversion, or lay-off pay of $25 a week, including unemployment insurance benefits.

3. Two weeks' vacation with pay.

4. Seniority for veterans, allowing that on employment, veterans shall be granted seniority dating from the time they enlisted in the armed services.

"A large part of the responsibility for the strike continuing must be laid on the Dominion and Ontario provincial governments because present legislation allows no guarantee for union security," he said.

Angus MacPhee asserted that "big business" is afraid of labor and is embarking on a strike breaking policy. In a survey of the labor situation in the United States, Mr. MacPhee said that some people might wonder why Ford had signed closed shop agreements in the United States and not in Canada.

"Probably Ford believed that Windsor was the weaker link in the labor structure. I'm sure that he realized now that he was mistaken."

He would, he said, be opposed to the government taking over the Ford plant as "just another method of breaking the strike."

Appeals for contributions and for canvassers were made by Mr. Nichol, David MacPhee and Geo. Stanton. Motion to send the two telegrams, which he had drawn up, was presented by Bruce Mickleburgh and was passed by the meeting unanimously.

Dainty anklet identities are becoming increasingly popular. ECCO offers a wide selection of artistic styles and designs. Come in, today, and make your choice.
JOHN BULGER
JEWELERS
Third Ave. (Opp. Post Office)

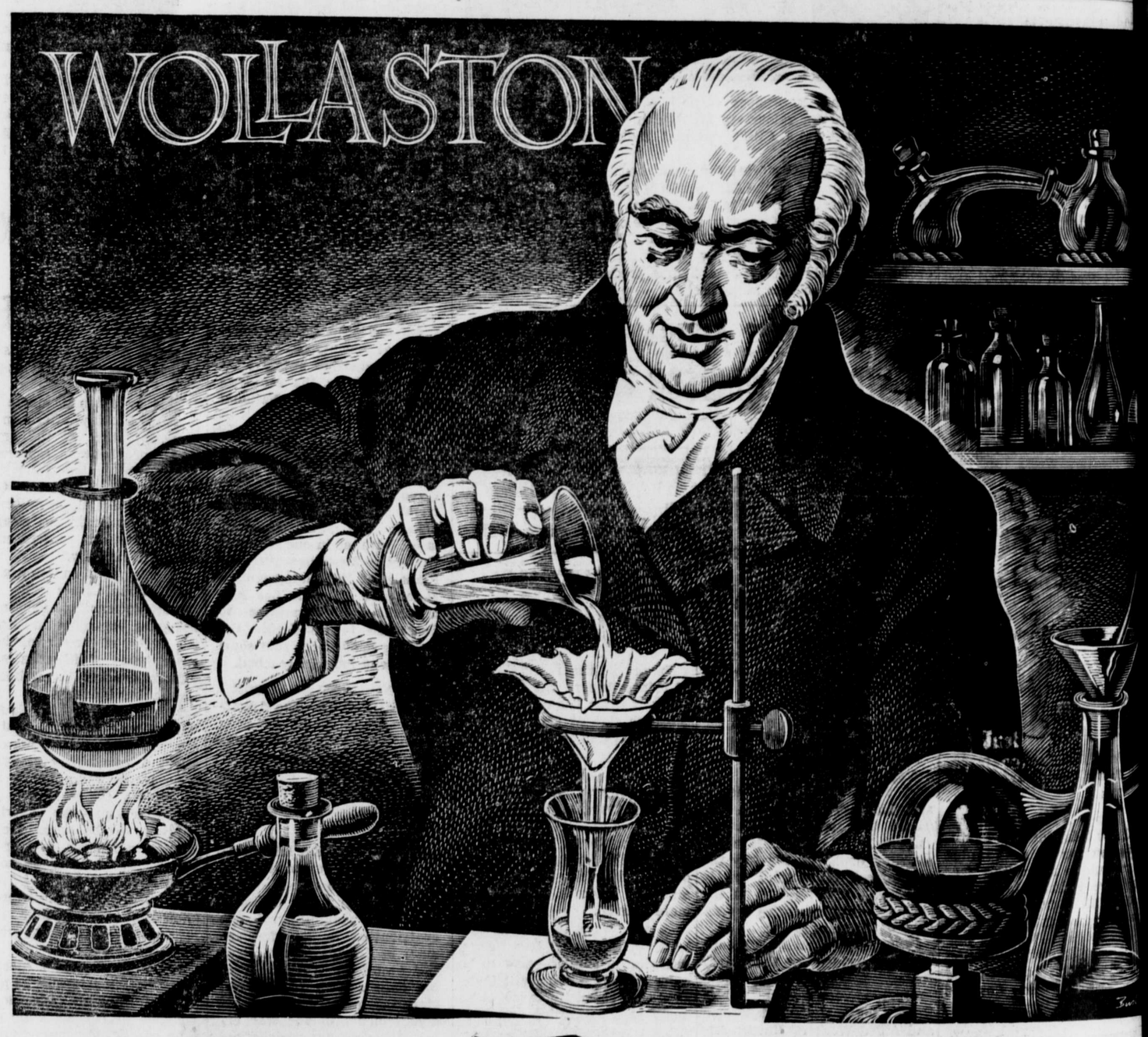

He discovered Palladium

WILLIAM HYDE WOLLASTON, English chemist and natural philosopher, carried on research in chemistry, optics, mineralogy, astronomy, physiology and botany. He developed an improved microscope lens, and applied concavo-convex lenses to the purposes of the oculist. He made a special study of the platinum metals and developed a practical method for working platinum. In 1804 he discovered a new element associated with platinum which he called "palladium."

JUST as Wollaston's researches led to the discovery of palladium, so more recent research has developed commercial methods of recovering the minute quantities of this metal which occur in Canada's nickel-copper ores, and of developing new uses and markets for the increased Canadian production of palladium.

Though it takes many tons of the Sudbury ore to produce one ounce of palladium, the Sudbury mines have become the world's largest producers of this precious metal.

Scientists engaged in metal research have found palladium to be eminently suitable for use in electrical contact points, as a catalyst, and as an alloying element in dental alloys. This beautiful white metal is also being used in the finer pieces of jewellery.

Canadian engineers, designers and metallurgists are invited to make use of the technical data regarding palladium and all the metals of the platinum group which has been gathered together by International Nickel from the whole field of metal research.

FORWARD THROUGH RESEARCH
Canadian Nickel
INCO NICKEL ALLOYS
Platinum Metals Section
THE INTERNATIONAL NICKEL COMPANY OF CANADA, LIMITED, 25 KING STREET WEST, TORONTO

Quilted Satin

HOUSECOATS

A very attractive and complete range of colors and sizes in handsome wrap-arounds, heavy brocaded satins and crepes.

An Ideal Christmas Gift
Regular value $19.50—
NOW
$16.95

ANNETTE'S
LADIES' WEAR

Announcement . . .

G. R. MUTRIE

REGISTERED OPTOMETRIST

Who recently had offices in M. Heilbroner's Jewelry Store, is completing a successful trip through the Interior and Prince George, will be returning to Prince Rupert November 26, to take permanent offices in the Stone Block, 3rd Ave., where he will be pleased to meet former patrons and others who may require a complete qualified optical service.

WAIT FOR FURTHER ANNOUNCEMENT

G. R. MUTRIE - - - Optometrist

Local News Items . . .

Mrs. A. B. Taft will sail tomorrow afternoon on the Catala for a trip to Vancouver.

J. E. Ormheim arrived in the city on Saturday night from Vancouver.

▲ Canadian Club membership tea, Wednesday, November 21, 3:30 to 5:30 at the home of Mrs. Arnold Flaten.

George Atkinson, who in the earlier days was with the Prince Rupert Sawmills here and recently has been identified with local contracting undertakings, is sailing tomorrow afternoon on the Catala for Vancouver.

Edward Gladding is sailing tomorrow afternoon on the Catala for a trip to Vancouver.

Miss Beulah Lavigne is sailing tomorrow afternoon on the Catala for a trip to Vancouver.

W. D. Lambie is sailing tomorrow afternoon on the Catala for a brief business trip to Vancouver.

Owney McFadden, well known pioneer mining man and prospector of Stewart, will be here aboard the Catala tomorrow going through to Vancouver for a trip.

F. C. Borhaven of Vancouver, who has been spending the past few days in the city, is sailing tomorrow afternoon by the Catala on his return south.

Douglas Frizzell returned to the city on the Catala last night from Vancouver where he has been receiving medical treatment.

J. O. LeFrancois of Montreal, who is identified with the development of the well known Mountain Boy mining property in the Stewart district, will be here on the Catala tomorrow afternoon bound for Vancouver.

Rev. J. H. Myrwang, after spending a few weeks here supplying in the pulpit of St. Paul's Lutheran Church, left last week on his return to Paulsbo, Washington. Information is still being awaited regarding the appointment of a permanent new pastor for the local church.

Miss Margaret Colwell, R.N., of the Prince Rupert General Hospital staff, who recently underwent an operation in the Prince Rupert General Hospital, is leaving on tonight's train for Terrace to pay a visit while recuperating with her parents, Rev. and Mrs. T. C. Colwell.

Judge W. E. Fisher is leaving on this evening's train for Smithers to conduct a session of County Court.

Mr. and Mrs. D. C. McRae are sailing tonight on the Princess Adelaide for Duncan, Vancouver Island, where they will make their future home.

Sergeant Albert Stiles, who returned to the city recently from overseas, is sailing tomorrow afternoon on the Catala for Vancouver to receive his discharge from the Army.

Edgar Provinse, well known pioneer merchant of Hyder, Alaska, and Mrs. Provinse, will be here aboard the Catala tomorrow going through on a trip to Seattle and elsewhere in the south.

Miss Ina Robertson, for the past few years a member of the Canadian Pacific Railway office staff here, is leaving this afternoon on the Princess Norah for Victoria, being transferred to that city.

WIN YOUR FAMILY'S PRAISE!

Serve **AUNT JEMIMA'S** PANCAKES OR BUCKWHEATS Often

Good for you Digestible as toast!

CHRONIC BRONCHITIS

Does a stubborn bronchial cough, (either phlegmy or dry and hacking) make you choke, gasp, wheeze, keep you awake nights? Relieve it—now! Do as thousands have done—get Templeton's RAZ-MAH—and stop that cough! RAZ-MAH has helped others—let it help you. 50c, $1—at druggists everywhere. R-14

VICTORY GIVEN—STENGTH NEEDED

Presbyterian Pastor Warns Against "Leanness of Soul"

Likening the situation in the world today to the position of the Hebrews after their deliverance from the bondage of Egypt when they had been unwilling to endure the sacrifices of crossing the desert to the Promised Land and God had sent "leanness into their soul," Rev. A. F. MacSween, preaching on the topic of "An Unhappy Victory" from a reading of Psalm 106, told his congregation in First Presbyterian Church yesterday morning that God-given victory in the war would be a futile thing if there was not the conviction and strength necessary to implement the reconstruction. There must be more than the material satisfactions of security but essential to complete victory and lasting peace was a deeper and fuller life based on the order of God's Kingdom.

PRE-WAR NAVY STRENGTH

At the outbreak of the war, the Royal Canadian Navy consisted of 1,774 men.

Ellianne Roberge—

Local Girl Makes Good

First Canadian Woman Plane Pilot Heading for China After Spending War Years In Washington, D.C.

Striking example of a local girl who has made good is the case of 36-year-old Elliane Roberge, who revisited Prince Rupert for a couple of days last week, being entertained by such old friends of pioneer days as Mrs. J. G. Viereck, Mrs. J. L. Blain and Mrs. Joseph Garon.

Miss Roberge, who was the first white girl to be born in Prince Rupert—her father was a carpenter back in the days around 1909 when the city was really young—first achieved national prominence 15 years ago when she became the first Canadian girl to have an airplane pilot's license. After several years in active flying, she eventually became identified with the British air ministry and during the recent war was stationed at Washington, D.C., in an executive capacity in connection with the purchase and delivery of aircraft under lend-lease.

Now Miss Roberge has become identified with the United Nations Relief and Rehabilitation Administration (UNRRA) and will soon be heading for China to spend a couple of years engaged in special work.

On the way from Washington Miss Roberge stopped off for a time at Toronto where her sister, who has distinguished herself in the field of plastic surgery, is now located. From Prince Rupert Miss Roberge proceeded to Vancouver to pay a visit with her mother, Mrs. Olier Besner, before proceeding back to Washington to make final preparations for departure to China.

Miss Roberge has had an interesting career, not without its phases of high adventure, but with it all, she is modest and unassuming, not given to talking about many intriguing experiences which doubtless must have been part of her varied life story.

HOW CAN I ? ? ?

By ANNE ASHLEY

Q. How can I remove rusty screws?

A. If a rusty screw is obstinate and will not move with an ordinary screwdriver, apply a heavy skewer heated red hot and hold it here until the screw is hot. Then use the screwdriver and it will turn easily.

Q. How can I make a good liquid shampoo?

A. By shaving a bar of castile soap in one pint of water. Allow it to simmer over the fire until the soap is entirely dissolved.

Q. How can I clean brick tiles?

A. If brick tiles are washed with a cloth dipped in vinegar it will restore their finish wonderfully.

Announcements

All advertisements in this column will be charged for a full month at 25c a word.

L.O.B.A. Sale, November 21.

St. Peter's Fall Bazaar, November 22.

Presbyterian Bazaar, November 22.

Lutheran Ladies' Aid sale, Nov. 24.

Help Norway drawing and dance, November 30, Oddfellows' Hall. Canvassers turn in books before November 27.

C.W.L. tea and sale of home cooking, 3 to 6. Card party, 8 p.m. Aid of Christmas Tree fund. November 29, K.C. Hut.

St. Andrew's Cathedral Bazaar, December 1.

United Church Bazaar, December 6.

W. A. Canadian Legion Tea and raffle Dec. 6 from 3 to 6.

Tea is the Refreshing Beverage

"SALADA" TEA

100 MILES per HOUR on FIRESTONE SYNTHETICS

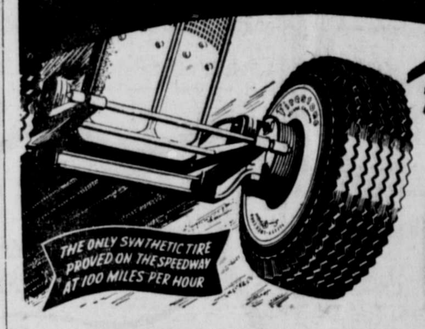

BECAUSE OF THESE FIRESTONE EXTRA VALUES—

Yes, you can be sure of Firestone tires standing up to any practical speed you will ever travel. Wilbur Shaw, the famous race driver, definitely proved that for you in an actual speedway test.

- Shaw drove for 500 miles at an average speed of 100 miles per hour—on the straightaways he hit 135 miles per hour.
- Not a skid or blowout occurred in this gruelling test—equal to 50,000 miles of ordinary driving.

You may never want to drive at 100 miles per hour but it's mighty comforting to know your Firestone tires have the reserve strength and stamina to stand up to any demand you could ever make of them. When you are able to buy tires insist on having Firestone DeLuxe Champion tires on your car.

Firestone

DeLuxe CHAMPION TIRES

S. E. PARKER, LTD.
FIRESTONE DEALERS, PRINCE RUPERT

BERT'S TRANSFER & MESSENGER

CHANGE OF LOCATION

Our New Stand — 303 Third Ave. West

OUR NEW PHONE — BLUE 810
(Res. GREEN 955)

For Real Prompt Service, call us any time night or day

WE WILL PAY A FAIR

CASH PRICE

FOR YOUR USED FURNITURE

ELIO FURNITURE STORE

PRINCE RUPERT, B.C.

Box 1321 — 313 3rd Ave. W.

Expert Radio Servicing
Electrical Appliances Repaired

RUPERT RADIO & ELECTRIC

Phone 644

ELECTRICAL GOODS

See us about your Flourescent lighting.

PHONE **543** PHONE

. . . FOR . . .

H. Letourneau

Expert Plumber, Tinsmith and Roofer

Good News for Trappers...

providing they bring their furs to Goldbloom. 10% higher than last year. Also have large stock of Fur Coats, 20% lower in price than anywhere else.

W. GOLDBLOOM

"THE OLD RELIABLE"

Any type of construction undertaken.
Engineering and plans supplied.

NORTH WEST CONSTRUCTION CO.

General Contractors

HOUSE REMODELLING FINANCED ON BUDGET BASIS

225 First Avenue East

Phone Black 884 — Evenings Black 969

INCOME TAX

Returns Prepared—See

R. E. MORTIMER

324 2nd Ave. — Phone 88

GEORGE DAWES

AUCTIONEER
— and —
VALUATOR

SALES CONDUCTED TO SUIT YOUR CONVENIENCE
FURNITURE AND HOUSEHOLD EFFECTS PACKED AND SHIPPED

Estimates Free — Phone for Appointment

Phone Red 127

Business and Professional

t it's a Rock Job—
Call a Rock Man
M. SAUNDERS
Blue 666
ncrete Sidewalks, Basements
I don't take work I cannot do myself.

PARTRIDGE & GUNSTON
General Contractors
P.O. Box 1489, Station B
Phone Green 417
House Repairs, all kinds.
abinet Work - Foundations
stimates Cheerfully Given
Prompt attention all work.

Work to please everyone
work too large or too small

H. J. LUND
Painting — Paperhanging

UNION PAINTER
Interior and Exterior Work
O. Box 1286 — Phone Black 823

GEORGE L. RORIE
blic Accountant, Auditor, etc.
ncome Tax Returns Compiled
Besner Block — Phone 387

MITH & ELKINS LTD.
Plumbing and Heating
Engineers
one 174 — P.O. Box 274

Night Calls Especially
552 TAXI
(Tom Harvey)
Stand:
Westholme Rooms, 2nd Ave.

IANIST — TEACHER
with concert and radio experience will take pupils.
Phone J. FRANKY, Green 975 during business hours.

Are you entertaining out-of-wn house guests? You will be ing them an honor by having publish a personal note out their visit.

LEO OYER
DECORATING and PAINTING
Phone Red 395 — Box 758

INTERNATIONAL
Correspondence Schools
CANADIAN, LIMITED
Montreal, Canada
B. F. LOVIN, Representative — Phone Green 974, Box 526
117 2nd Ave. W. — Opposite YMCA
PRINCE RUPERT, B.C.

HANDYMAN HOME SERVICE
Oil Burners Cleaned and Repaired
Chimney Cleaning and all Home Repairs
Ice Deliveries Saturday
Green 486 — Phone — Green 337

"House of Better Cleaning"
EVENSON'S IDEAL CLEANERS AND LAUNDRY
Authorized
"FLEXFORM SERVICE"
Shapes Dresses Without Guesses
Waterproofing a Specialty
PHONE 858
Mail Orders — Box 99

HELEN'S BEAUTY SHOP
Permanent Waving
Beauty Culture in all its branches
206 4th Street : Phone 655

BERT'S TRANSFER and MESSENGER
Stand 303 3rd Ave. W.
Phone Blue 810 (Res. Green 955)

NEW LOCATION: Green 821
1363 6th Avenue East
ESTHER STANYER
EXPERT PERMANENT WAVING AND HAIR STYLING—
Late of Hudson's Bay, Vancouver

JOHN H. BULGER
Optometrist
JOHN BULGER LTD.
Third Avenue

LACE AN AD IN THE DAILY NEWS—CIRCULATION COUNTS

The money has to be "raised", too.

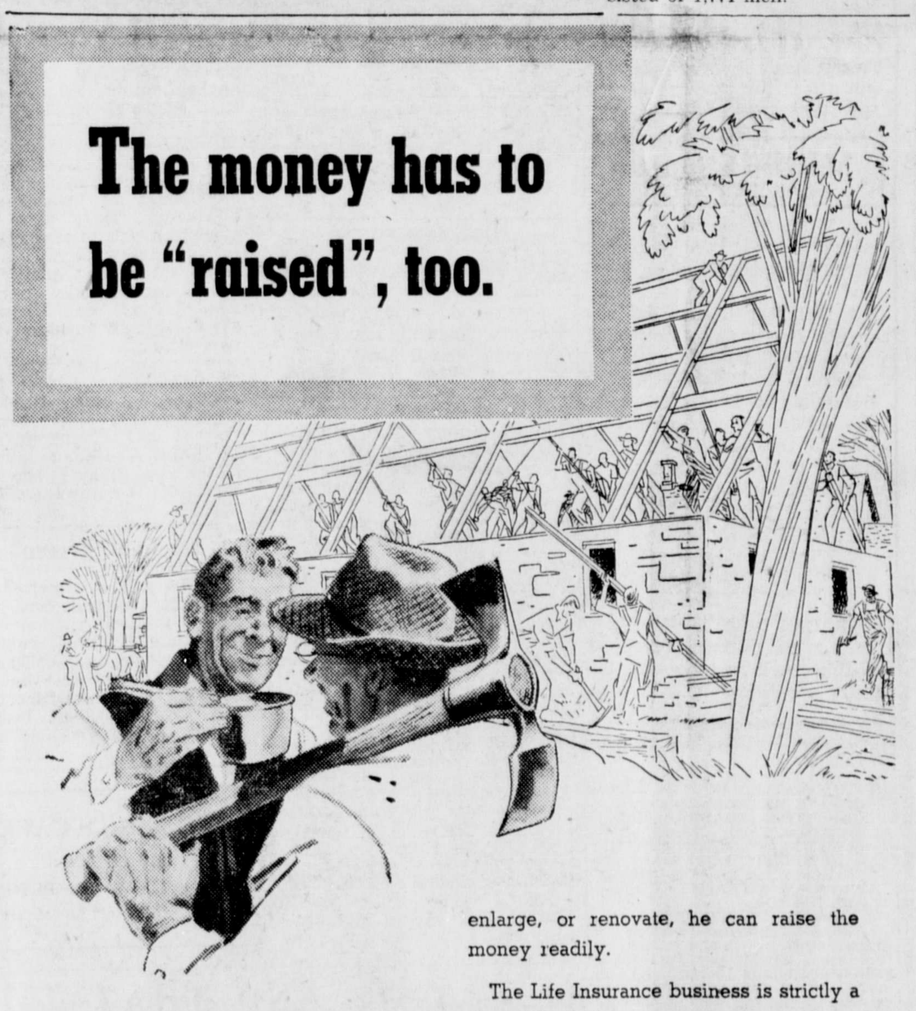

WHEN there's a barn to be raised a man's neighbors . . . sometimes a whole community . . . often pitch in and help him do the heavy end of the work.

And as for the money needed for materials, that, too . . . although few people stop to think about it . . . often comes from co-operation, too.

Four million or more Canadian "neighbors" pool a part of their savings in Life Insurance. Their premiums add up to a huge sum, part of which is available for farm and town mortgages, so that when a farmer, for instance, wants to build, or enlarge, or renovate, he can raise the money readily.

The Life Insurance business is strictly a "neighborly" business . . . a great co-operative enterprise which aims at the protection of the people by the people.

A portion of every dollar invested by the Life Insurance companies helps to finance farmers and town dwellers who occasionally need mortgage loans to realize their ambitions and get ahead. The remainder is invested in government and municipal bonds and other securities under government regulations. Every man who owns Life Insurance does more than safeguard the future of his loved ones . . . he also shares in Canada's progress.

It is good citizenship to own

LIFE INSURANCE

A Message from the Life Insurance Companies in Canada.

PLAN CHRISTMAS BANQUET FOR OLDER PEOPLE

Prince Rupert's senior citizens are to have their annual Christmas banquet this year on December 20 in the Knights of Columbus Hall, the Women's Co-ordinating Council decided at a meeting held last week in the city council chamber. At the meeting plans were made to make the banquet, which is for the enjoyment of all residents over the age of 70, even better than the highly successful ones of previous years.

The meeting appointed committees to handle the program, transportation and the dinner. Twenty-five representatives of women's organizations in the city attended. Mrs. J. J. Gillis, the president, was chairman.

The council hopes to gain the active support of an even greater number of organizations in order to make the function a truly community project. In the past the work has been done by the Co-ordinating Council with financial support from other groups.

Prizes will be awarded for such distinctions as the oldest person present, the eldest couple, the person longest resident in Prince Rupert.

Following are the committees which will arrange the dinner:

Food soliciting—Mrs. George Rudderham.

Dinner convener—Mrs. A. L. Haines.

Invitations—Mrs. D. Orchard McLeod, Mrs. C. Ingham.

Program—Mrs. D. C. Stuart.

Prizes—Mrs. Alex Mitchell.

Decorations—Mrs. C. F. McCarthy.

Transportation — Mr. Murphy, Miss Doris Brewster.

Donations—Mrs. D. Orchard McLeod.

Mrs. D. Orchard McLeod was appointed secretary of the council following the resignation of Mrs. C. Ingham from that position.

"Despite modern inventions, the newspaper remains and will remain for some time to come the best medium to guide public opinion."—Most Rev. Norbert Rochibaud, Archbishop of Moncton.

Ninety-seven per cent of high school children, 15 to 18 years of age, read a newspaper every day, according to a survey made by University of Chicago.

Thirty-one American newspaper correspondents alone were killed during the war in ensuring that newspaper readers got the news.

Briefs From Britain

By the Canadian Press

LONDON (CP) — Handkerchiefs made from surplus anti-gas cloth and barrage-balloon fabrics are to be sold in British stores.

DEVONPORT, nEg., (CP)— The battleships Resolution and Revenge, now moored here, will become schools for stokers.

SLOUGH, Eng., (CP) — Because footballs are unobtainable, boys here were seen recently using cabbages in their place.

MELTON MOWBRAY, Eng. (CP) —Rolled oats were used instead of confetti at a wedding here.

LONDON, (CP) — A school for cooks and housemaids is to be started here. They'll be known as "house assistants," however.

ORMSKIRK, Eng., (CP)—Scarisbrick Hall, Lancashire, home of Sir Edward Scarisbrick, has been bought for $270,000 by the Church of England for a training college for teachers.

OVERSTRAND, Eng., (CP)—Jean Davis, 10, a Brownie, has been awarded the Girl Guides' silver cross for gallantry. She rescued her small brother from drowning.

DRESSED TURKEY CEILING PRICES

With the Christmas season approaching, the Wartime Prices and Trade Board issues ceiling prices for dressed turkeys. The wholesale and retail prices differ slightly in various zones of Canada. The following are the ceiling per pound in British Columbia from December 15 to December 31, 1945:

	Wholesale Box-packed	Retail Box-packed
Special	.38½	.46
Grade A	.37½	.44
Grade B	.35½	42
Grade C	.32½	.39

Prices board officers advise producers to market their turkeys early in December to assure the public of an adequate distribution of turkey supplies. This season's buoyant market will afford the producer a good opportunity for early sales.

Modern Etiquette

By ROBERTA LEE

Q. What should one do when calling to see a friend, and one sees that she is preparing to go out?

A. Tell your friend that you see she is ready to go out, and that you will call again.

Q. Isn't it the privilege of a bridesmaid to choose the color and style of her own gown?

A. No; this is always the privilege of the bride to decide.

Q. Is it correct to say "man and wife," instead of "husband and wife"?

A. Either form is correct.

RADAR DEVELOPMENT

The radar industry already is six times as big as the radio industry was before the war.

IN THE MATTER OF "THE BANKRUPTCY ACT"
— and —
IN THE MATTER OF THE BANKRUPTCY OF LEONARD CHARLES GRIFFITHS, TRADING UNDER THE FIRM NAME AND STYLE OF PACIFIC LOG SALES, AND THE SAID PACIFIC LOG SALES, IN THE CITY OF PRINCE RUPERT, PROVINCE OF BRITISH COLUMBIA, DEBTOR:

NOTICE TO CREDITORS

Notice is hereby given that Leonard Charles Griffiths, trading under the firm name and style of Pacific Log Sales, and the said Pacific Log Sales, in the City of Prince Rupert, in the Province of British Columbia, made an assignment on the 6th day of November, 1945; and that the first meeting of creditors will be held on the 22nd day of November, 1945, at the hour of three o'clock in the afternoon at the Courthouse in the said City of Prince Rupert.

To vote thereat proofs of claims and proxies must be filed with me prior thereto.

Those having claims against the estate must file the same with the custodian or the trustee when appointed before distribution is made, otherwise the proceeds of the estate will be distributed among the parties entitled thereto, without regard to such claims.

DATED at Prince Rupert, B. C., this 8th day of November, 1945.

MELVILL L. STRICKLAND,
Custodian.

Address of Custodian:
P. O. Box 1497,
Postal Station B,
Prince Rupert, B. C. (269)

EXTENSION OF TIME

NOTICE is hereby given that the time for the reception of tenders for "Wharf Repairs, Port Simpson, B.C.," is extended to Wednesday, December 12, 1945.

By order,
J. M. SOMERVILLE,
Secretary.
Department of Public Works,
Ottawa, November 15, 1945.

-- Classified Advertising --

TERMS CASH

Classified Advertising is payable to the office at time of submitting copy for insertion. Please do not ask for credit.

FOR RENT

FOR RENT — Room, pleasant surroundings. Men only; board if desired. Five minutes from town. Phone Black 965. (271)

FOR RENT — Two rooms, furnished or unfurnished. Apply 629 6th Ave. West. (269)

FOR RENT—A nice clean, newly decorated room by the week or month. Please phone Green 830 or write Box 332. (267)

ROOM FOR RENT—Phone Red 976. 812 2nd Ave. West. (269)

FOR RENT—Room. 622 Fraser St. (269)

WANTED

WANTED—Communications receiver in good condition. Phone Black 202. (268)

WANTED — To rent by refined couple, furnished apartment. Box 47 Daily News. (272)

WANTED — 3 or 4-room house, close in. P.O. Box 375. (267)

WANTED—Large coal and wood range. P. O. Box 1291, City. (269)

WANTED — Oil burner with or without range. Phone 66. (276)

WANTED—Couple without children would like housekeeping room close to town. Phone American Signals 211 from 8 to 5. (270)

HELP WANTED

WANTED—Salesgirl for stationery store. Apply at McRae Bros. (tf)

YOUNG MAN WANTED — Man between 20 and 28 years of age to learn men's retail store business. A permanent job for a man with character and ambition. Apply office Rupert Peoples Store, on Order No. 1622. (269)

WANTED—Night bar janitor for local hotel; good wages. Apply National Selective Service. (tf)

HELP WANTED — Competent stenographer and general office assistant for coal and lumber office. Apply Philpott Evitt & Co., Ltd., C.N.R. Dock. (tf)

WANTED — Housekeeper for small family; good wages. Sleep in. Or mother's helper from about 4 to 8, including evening meal. Phone Red 879. (tf)

LOST AND FOUND

LOST — Four-months-old collie dog, black with white breast; Answers to name "Laddie." Anyone knowing whereabouts please phone Green 503. (269)

FOUND—Pair of glasses, Monday night, vicinity of 221 4th Ave. East. Owner may have same by calling at the Daily News and paying for this advertisement. (tf)

MACHINERY

TO SAW better lumber more economically, use the modern and up-to-date type National Portable Sawmills, manufactured by National Machinery Company Limited, Vancouver, B.C. (tf)

PERSONAL

LAUNDRY done at 1019 7th Ave. East. Reasonable. (268)

CORNS instantly relieved with Lloyd's Corn and Callous Salve —the effective corn remedy. 50c at Ormes Ltd. (272)

SLENDOR TABLETS are effective. 2 weeks' supply $1; 12 weeks $5. At all druggists. (267)

FOR SALE

FOR SALE—Cream enamel coal and wood range, excellent condition. 315 8th Ave. E. (267)

FOR SALE — Kitchen table and four chairs, tri-lamp, bed couch, set fire irons, card table. 1176 Ambrose Ave.

FOR SALE—Oil burner and 30-30 Winchester rifle, Model 94. 145 7th East. (268)

FOR SALE — Four-room house and bath, fully furnished; garage at the back. Must be seen to be appreciated. Call at 900 10th Ave. East. (272)

FOR SALE — Second-hand hall carpets in good condition. Prince Rupert Hotel. (268)

FOR SALE — End table, studio lounge, kitchen table and two chairs, dresser, cupboard, and baby buggy. Phone Green 257. (268)

FOR SALE—New and used furniture bought from U.S.A. officers' clubs. Also other good furniture selling at the lowest prices. Old beds and spring $4; good tables from $3.75; electric fixtures, table lamps, trilites, floor lamps from $1.95; book cases, new mirrors from $2.50; drapes at $2 pair; new pillows 75c; high grade 3-pce. chesterfield, piano in best shape, enamel ware used, at 5c, new glasses 10c, new rag rugs from $2; rugs 12x12, barber chair in good shape $35. B.C. Furniture.

FOR SALE — 6-room furnished house. 742 7th Ave. West. (269)

FAIR WAY FOOD MARKET carries a complete line of Quality Groceries, Fresher Fruits and Vegetables at all times. We deliver. Phone 434. (278)

FOR SALE—One bed chesterfield, A1 condition. Black 981. (267)

FOR SALE — Coal and wood range, six holes, good condition. Phone Blue 914. (267)

FOR SALE—Cheap, two kitchen tables; coal heater, open front; 20 feet ½" pipe; one double bed and spring; 8 2x12x20 planks; 2x4's and 2x6's; five kitchen chairs. 260 9th Ave. East. Phone Green 317. (267)

FOR SALE—Modern completely furnished four-room house, excellent condition, immediate occupancy; oil furnace and oil range. Make offer for quick turnover to enable American family to return to U.S. 941 Second Ave. West. For inspection daily from 11 a.m. to 1 p.m. and 3 p.m. to 8 p.m., phone American Signals 413. (269)

FOR SALE — New 4-piece bedroom suite. Phone Black 84 after 7 o'clock. (269)

FOR SALE — 16-foot inboard motor boat. Phone F. Letellier, Black 510. If not in leave message. (270)

TENDERS INVITED

TENDERS will be received by the undersigned till noon Nov. 22 for the construction of a one-storey frame building 60'x24'. Plans and other information obtainable on request at the Head Office, Cow Bay, Prince Rupert Fishermen's Co-operative Association. (263-268)

BETTER SHAVE
With Minora Blades!
Minora has a real "edge" over other low price blades. In fact, it's the sharpest double-edge blade in its class. One shave will convince you.
FITS YOUR DOUBLE-EDGE RAZOR
4 BLADES 10¢ Minora BLADES Made in Canada

YOU WILL SAVE
If you buy your clothes from us.
BOYS' LONG PANTS—Cotton, worsted, wool. Well made. Per pair $1.50 to $4.25
BOYS' SWEATERS — Pullover. Cotton and wool, and wool mixtures. Big selection from 65c to $2.50
CHILDREN'S LONG STOCKINGS— Per pair 40c
BOYS' SUITS—Tweed long pants, 4 to 10 years $7.50
BOYS' CHECK WINDBREAKERS—Sizes 6 to 12. Priced from $1.75
MEN'S PANTS—All kinds, for dress and work. Pair $2.50 to $5.50
MEN'S SHOES — In good assortment, from $5.00
LADIES' HOUSE SLIPPERS —Regular $2.00, now $1.00
LADIES' STOCKINGS— 25c to 75c
MEN'S HOUSE SLIPPERS —All sizes. Pair $1.50 to $1.75
BOYS' OXFORDS — Real good, strong with double soles, black and brown. Sizes 1 to 5½, at, pair $3.75
B.C. CLOTHIERS
Third Avenue just West of Sixth Street

Try ROYAL CITY magic at your meal table.

We are pleased to announce that conditions now permit us to place on the market again
"RUPERT BRAND"
SCOTCH TYPE SMOKED KIPPERS
SMOKED ALASKA BLACK COD
SMOKED MILD CURED SALMON
Try them today from your Butcher or at your favorite restaurant.
Canadian Fish AND Cold Storage
COMPANY LIMITED
PRINCE RUPERT, B.C.

Welcome Gifts
... in ...
Furniture
Kitchenware
Electric Lamps
Tableware
Mirrors

Gordon & Anderson Ltd.
Electrical Goods, Hardware, Furniture
FEDERAL BLOCK PRINCE RUPERT THIRD AVENUE

PORTRAIT OF A POPULAR "IN-LAW"

MOTHER BARNES is her son-in-law's favorite relative. Mind you, there was a time when Mother's visits sent him scurrying for cover. But that was before her doctor told her that the caffein in tea and coffee was making her irritable—and suggested Postum instead.
Mother loves Postum. It's so full-flavored and heartening—not like tea, not like coffee, just downright delicious in its own right. And Postum contains no caffein—no other drug that might affect heart or nerves or digestion.
Postum is made instantly, right in the cup, just by adding hot milk or boiling water. Costs less than a cent a serving. Try Postum today!
A Product of General Foods Postum F255

STORAGE SPACE AVAILABLE
Storage — for a trunk, radio, cedar chest, piano, or the entire furnishings of your home — is convenient and inexpensive.
We own and operate the warehouse where your goods are stored.
For complete details about packing, crating, moving, storage and shipping,
PHONE 60
LINDSAY'S CARTAGE & STORAGE LTD.
Corner 2nd and Park Avenue

UNION STEAMSHIPS
SAILINGS FOR VANCOUVER and Way Points
Tuesday—SS Catala, 1:30 p.m.
Friday—SS Cardena, 10 p.m.
Sailings for Queen Charlotte Islands every fortnight
Midnight, Oct. 12th, 14th, 26th and 28th
Further Information, Tickets and Reservations
FRANK J. SKINNER
Prince Rupert Agent
Third Ave. Phone 568

We have expanded our business which enables us to take care of all your crating and storage requirements.
—:—
HYDE TRANSFER
PHONE 580
COAL and WOOD

LING THE TAILOR
We are taking cleaning and pressing and steam pressing while you wait.
PHONE 649 220 Sixth Street

YORK GENERAL CONSTRUCTION
Building Supplies
Free Estimates, Construction and Repairs
Windows and Frames, Doors and Frames, Cabinets, Counters
Show Cases of all description
Also Furniture Repairs
First class finishing and workmanship

SAVOY HOTEL
Carl Zarelli, Prop.
Phone 37 P.O. Box 544
FRASER STREET
Prince Rupert

YUE KING'S CAFE
for coffee
while at NEW HAZELTON
Lunch Counter for Meals

THIS AND THAT

A Large Complete Stock to Choose From
You will find just what you are looking for in our boxed assortments which are sure to please.
NOW ON DISPLAY AT
THE VARIETY STORE
"Where Your Dimes Are Little Dollars"

COMMERCIAL HOTEL
COMPLETELY MODERN
Make this your comfortable home in Prince Rupert.
First Ave. and Eighth St.
BOX No. 997 PHONE 676

Take invigorating steam baths and massage to relieve that tired feeling.
R. Y. WALKER
Graduate Masseur
Reducing, Facial and General Swedish Massage
Phone Green 507 evenings for appointment
937 THIRD AVENUE WEST

rown Assets for Sale

CORVETTES:
oncton" "Shediac" "Sudbury" "Nanaimo"

AR ASSETS CORPORATION WILL ECEIVE OFFERS TO PURCHASE HE CROWN-OWNED ASSETS DES-RIBED BELOW:

Corvettes

MONCTON SUDBURY
HEDIAC NANAIMO

HESE BOATS ARE PRESENTLY LOCATED AT BEDWELL BAY, NORTH ARM

Length Overall	205' 4"
Breadth "M"	33'
Depth	17' 6"
Draft	11

INFORMATION MAY BE OBTAINED AND INSPEC- OF A TYPICAL SHIP, NAMELY "SUDBURY" MAY RANGED BY APPLYING TO THE UNDERSIGNED.

ose wishing to purchase must obtain a pass from War Assets Corporation, 404 Wet Hastings, Van- ver, authorizing them to go aboard. The hours ich have been fixed for inspecion are 10 a.m. 11 a.m. every day except Sunday, commencing 19th of November.

THERE ARE A LIMITED NUMBER OF THESE VES- NY PRIORITY OF PURCHASE WILL NOT NECES- Y BE ESTABLISHED BEFOREHAND, BUT IT WOULD EFERABLE IF THOSE WISHING TO PURCHASE, STATE THE PURPOSE FOR WHICH THEY IN- USING THE VESSEL.

E FOLLOWING PRICE SET-UP HAS BEEN TABLISHED BY THE HEAD OFFICE OF WAR SETS CORPORATION IN MONTREAL:

$50,000.00 — FIRST CORVETTE
$40,000.00 — SECOND CORVETTE
$40,000.00 — THIRD CORVETTE
$30,000.00 — FOURTH CORVETTE

g date for receipt of offers of purchase en fixed for Twelve Noon Friday, Novem- , 1945, and must be forwarded to:

AR ASSETS CORPORATION
404 WEST HASTINGS STREET
VANCOUVER B.C.

C.N.R. Contribution—

Telegraphs During War

Details of Great System in Which Prince Rupert Figured Is Revealed

VANCOUVER, Nov. 19—A major contribution was made by the Canadian National Telegraphs in the construction of the giant wartime communication system in British Columbia, officially known as the Pacific Communications System, details of which were recently revealed by Western Air Command, Royal Canadian Air Force, under whose supervision it was built and operated.

When the urgent need for a defence communication system was realized early in 1942, the Canadian National Telegraphs was asked to perform much of the important work.

Radio could not be used to span the vital coast territories because of the need for secrecy. Land-lines were essential because their signal energy radiates only a matter of feet; vital military, naval and air force communications were thus safeguarded from Japanese listening posts which could monitor everything but line-of-sight radio stations.

The essential P.C.S. mainland route Vancouver to Prince Rupert was, therefore, carried for more than 600 miles of its 1000-mile span over Canadian National Telegraph lines. For a distance of 50 miles between Yale and Lytton the rugged, tortuous canyon of the mighty Fraser River was followed; for almost 200 miles—from historic Hazelton to port of Prince Rupert—the turbulent Skeena River marked the defense route.

Communications men know of no tougher sections in all Canada in which to construct and maintain land-lines than these two routes.

Cables had to be removed from tunnels and wires strung over inaccessible mountain sites to "smooth out" the lines for high-frequency carrier systems.

Dogged perseverance and frequently high courage were needed to erect this type of construction. Due to the manpower shortage, telegraph gangs were composed of men either below or above military age. Hardy foremen piloted their inexperienced men over the treacherous terrain, setting a bold example at every turn and frequently at great personal risk. One life was lost on a crumbling mountain ledge 500 feet above the swift North Thompson River just east of Lytton.

Long hours daily under all climatic conditions speeded the project. Finally, the hundreds of miles of heavy building and reconstruction saw completion and the precious copper stands linked north and south.

The architects department of the Canadian National participated in the Pacific Communications System by designing and supervising construction of 12 concrete fireproof "repeater" buildings which house the repeater, terminal and carrier equipment, together with 13 residences for maintenance staffs included in the plan. Layout of these buildings, containing telegraph and telephone equipment required special care due to the number and type of machines and equipment installed in them.

Eight repeater stations, to amplify telegraph, telephone and carrier signal currents at approximately 150-mile intervals, were constructed on the mainland and two on Vancouver Island.

Repeater Stations At Many Points

These repeater stations are located at Lytton, 150-Mile House, Prince George, Burns Lake, Woodcock, Kleena Kleene, Bella Coola, Port Hardy, Tofino and Courtenay. Special hardships were encountered at Kleena Kleene and Bella Coola on the mainland and at Port Hardy and Tofino on Vancouver Island, owing to their isolated locations and difficulties of transportation.

Terminals for the system are located at Vancouver, Victoria and Prince Rupert, the C.N.R. designing and supervising construction of the last two.

To illustrate the extent of the supervision maintained in construction of the repeater stations and terminals, John Schofield, chief architect, Canadian National system, of Montreal, who designed many outstanding structures including the Hotel Vancouver and the new C.N.R. Central Station, Montreal, made two personal inspection trips by air to all the stations while they were being built.

Assistance was also given by the telegraph company in supplying technical staff for repeater stations situated on its lines, special classes being held in the C.N.R. station, Vancouver. In addition, similar quarters were provided in the same railway station for the R.C.A.F. to instruct its personnel. Both groups were thus prepared for the task of manning the various facilities connected with the great secret project which has just been announced to the public.

CFPR Radio Dial 1240 Kilocycles (Subject to change)

MONDAY—P.M.
4:00—Fred Waring.
4:30—Date With the Duke.
5:00—Music From America.
5:30—Remember.
5:45—G.I. Jive.
6:00—Magic Carpet
6:15—Jimmy Carroll
6:30—Victory Loan Reporter
6:45—The Hub
6:50—Recorded Interlude
7:00—CBC News.
7:15—Canadian Roundup.
7:30—"Civvy Street, B.C."
7:45—Recital Time
8:00—Designed for Listening
8:30—Eddie Bracken.
9:00—John and Judy
9:05—Hoagy Carmichael
9:30—American Album
10:00—CBC News.
10:10—Recorded Interlude.
10:15—Neighborly News
10:30—Harry James.
11:00—Silent.

TUESDAY—A.M.
7:30—Musical Clock.
8:00—CBC News.
8:15—Breakfast Club.
8:30—Vaughn Monroe
8:45—Morning Song.
9:00—BBC News.
9:15—Morning Devotions.
9:30—Transcribed Varieties.
9:45—March of Time.
10:00—Waltz Time.
10:30—Melody Roundup.
10:45—Morning Visit
11:00—Scandinavian Melodies.
11:15—Studio Scrapbook
11:30—Weather Forecast.
11:31—Message Period.
11:33—Recorded Interlude.
11:45—Personal Album.

P.M.
12:00—Xavier Cugat
12:15—Across the Board.
12:30—CBC News.
12:45—Matinee Memories.
1:00—Modern Minstrels.
1:15—Words With Music
1:30—B.C. School Broadcast
1:45—Words With Music.
2:00—Silent.

MATERNITY AID NEEDS

Dr. Edith Summerskill Urges Importance of Childbirth Relief

LONDON, Nov. 19 (AP)—If successful prosecution of the war had depended on the relief of women in childbirth, ways and means would have been found within a month, Dr. Edith Summerskill, parliamentary secretary to the minister of food, told the Married Womens' Association.

She stressed the need for anaesthetics during childbirth and said, "This meeting is an anachronism. It is more than 100 years ago since a woman was given an anaesthetic in confinement, and yet here we are at the beginning of the atomic age having to plead that a simple, foolproof apparatus should be made available to women to ease the indescribable agony of childbirth.

"Human brains devise ingenious inventions but find difficulty in applying them in the interests of the people. Unfortunately the 600,000 women who suffer yearly are unorganized and inarticulate."

Steamship Sailings

For Vancouver—
Monday—ss Princess Adelaide, 10 p.m.
Tuesday—ss Catala, 1:30 p.m.
Thurday—ss Prince Rupert, 11:45 p.m.
Friday—ss Cardena, 10:00 p.m.
From Vancouver—
Sunday—ss Catala, 4 p.m.
Monday—ss Princess Adelaide,
Wednesday—ss Prince Rupert, 10:00 a.m.
Thursday, Nov. 15 — Princess Louise.
For North Queen Charlottes—
Nov. 23, Dec. 7, Dec. 21.
For South Queen Charlottes—
Nov. 25, Dec. 9, Dec. 23.
From South Queen Charlottes—
Nov. 23, Dec. 7, Dec. 21.
Cassiar, p.m.
For Alaska—
Wednesday—ss Prince Rupert, midnight.
Thursday, Nov. 15 — Princess Louise, a.m.
From Alaska—
Thursday—ss Prince Rupert, 7 p.m.
Monday, Nov. 19, p.m.
For Vancouver—
Princess Louise, Nov. 19-29.
From Vancouver—
Princess Louise, Nov. 15-25.

CRESSING, Essex, Eng., (AP) — A baby rat was found living happily with a litter of kittens on a farm near here.

Preserved Identity Of Army Balloons

ESSENDINE, Eng., Nov. 19 (AP)—Lt.-Gen. Sir Alfred Cordington, who saved the British Army's regimental names from being replaced by numbers, died in this Rutlandshire town at the age of 91. When Sir Alfred was military secretary to Lord Kitchener during the first months of the First Great War he told his chief it would be a terrible blunder if the army were made up of battalions with numbers only. The men, he said, would have no traditions to uphold and no esprit-de-corps, and suggested they should become part of existing regiments. His suggestion was adopted.

MOOSE DIRECTOR ON VISIT HERE

George S. Hockley, newly appointed regional membership director for Loyal Order of Moose in B.C. as well as District Deputy Supreme Governor of the order, arrived in the city this afternoon from Vancouver on the Princess Adelaide to officiate at the initiation of some 70 new members into the Prince Rupert lodge at ceremonies to be held in the I.O.D.E. Hall on Tuesday night. He will remain in the city for several days to discuss the possibilities of obtaining a new headquarters building for the lodge with local Moose officials.

Buy War Savings Stamps

A. MacKenzie Furniture
"A GOOD PLACE TO BUY"

Buy this Christmas, gifts that last—there is not much better than a good bed that gives real sound refreshing sleep. Here are a few suggestions: **Beautyrest Mattress, Deepsleep Mattress, Slumber King Mattress**—all made by Simmons. **Supreme Mattress, Rip-Van-Winkle Mattress**—made by Restmore. A small deposit will hold them for you.

We have other gifts to choose from, suitable for your Home and Friends. Watch our window . . . you will not be disappointed.

Outside Mail Orders are appreciated
Phone 775 327 Third Avenue Prince Rupert

LOVIN'S CABINET SHOP
PHONE GREEN 974
Cabinets and Toys made to order
Furniture Repaired
Upholstery a Specialty
117 2nd Ave. W. — Opp. YMCA

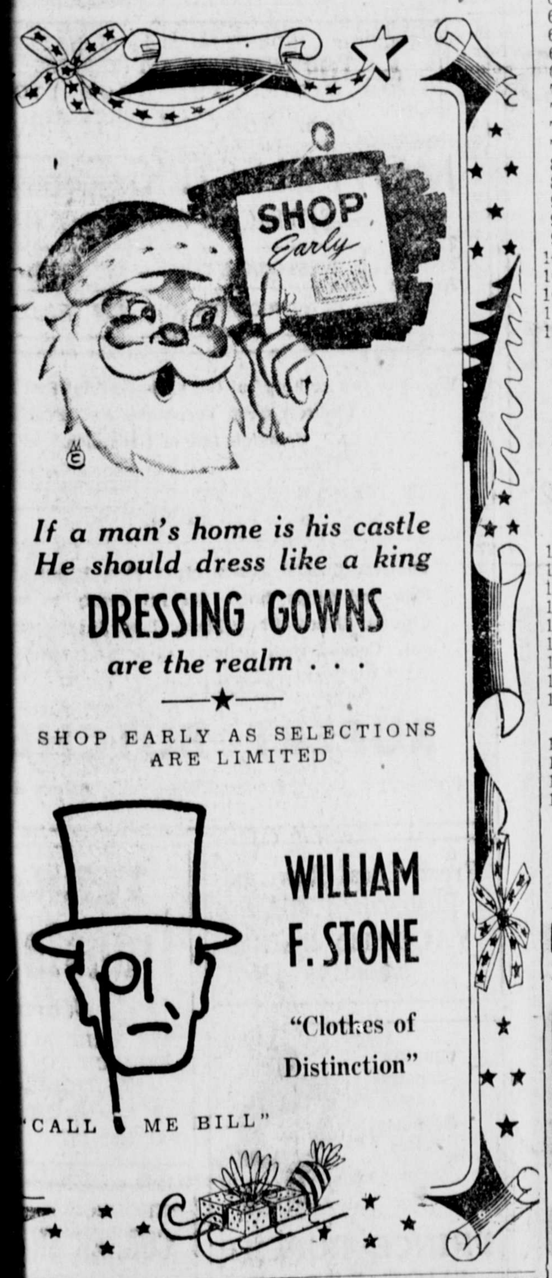

LISTEN TO
ACE COMMENTATOR AND MASTER STORY TELLER
JOHN FISHER
IN
"THIS IS CANADA"
Mon. Wed.-Fri.
CFPR
6:45 P.M.
PRESENTED BY THE MILLERS OF
PURITY FLOUR - PURITY OATS

Wm. H. FRANCKS
Optometrist
OF VANCOUVER
Now In Prince Rupert
Mr. Francks, who is President of the Columbia Co., 605 Dunsmuir Street, Vancouver, is visiting Rupert and will be at the Prince Rupert Hotel ovember 26. He has with him a complete Ophahalmic tic Unit and will examine eyes and prescribe lenses are required. Mr. Francks will continue to give the and advice which established so much confidence among Prince Rupert people during his visit last
POINTMENTS CAN BE MADE AT THE HOTEL.

The Seal of Quality
BRITISH COLUMBIA'S

FINEST SALMON

LANTIGEN LANTIGEN LANTIGEN LANTIGEN LANTIGEN LANTIGEN

A Treatment For Arthritic Rheumatic Pains

SCIATICA, LUMBAGO, SPONDYLITIS, FIBROSITIS, NEURITIS AND OTHER GERM-CAUSED RHEUMATIC DISORDERS

What is LANTIGEN?
Lantigen is prepared in a licensed laboratory in Australia. Lantigen is not a patent medicine but is a vaccine in a dissolved state. When taken it stimulates the system to create resistance against disease. It acts first by local absorption by the mucous membrane principally lining the nose, the throat, and the intestinal tract, and it is further operative by means of its distribution through the system.

A Dissolved Vaccine to be taken by mouth

Price $6.00 Per Bottle

AN EMINENT PHYSICIAN
Writing in the "British Medical Journal," speaks as follows in the issue of January 15, 1936: "In my experience, the oral antigens have been mostly employed for cases of Catarrhal infections, rheumatic conditions and catarrhal enterocolitis. Clinical response has been quite definitely marked." This important statement, however, heralds the dawn of a great release for Catarrhal sufferers.

DISTRIBUTORS:
MALTBY BROTHERS LTD. - 5 Boon Ave., Toronto
BARHAM & SANDS - 560 Cambie St., Vancouver
J. E. WASSON - Box 656, Saint John, N.B.

LANTIGEN 'C'

MAIL THIS COUPON TODAY
Lantigen is available from DRUGGISTS only...If unobtainable mail this coupon direct to:
LANTIGEN LABORATORIES,
12 RICHMOND ST. E., Room 551, TORONTO 1, ONT.
OR 560 CAMBIE STREET, VANCOUVER, B.C.
Please send me.....bottles of LANTIGEN.....
for the treatment of.....
Name.....
Address.....
City or Town.....
The name of my usual Druggist is.....
If you want further information write us.

LANTIGEN LANTIGEN LANTIGEN LANTIGEN LANTIGEN LANTIGEN

Gift Shoppers Guide-to Better Buys

For Mother and Daughter . . .

Rupert Peoples Store *and* **Wallace's Dept. Store**

For Father and Son . . .

Rupert Men's and Boys' Store

British Laundries Oppose Formal Duds

LONDON, Nov. 19 (P)—London laundrers are opposed to the reintroduction of men's evening dress in theatres and restaurants at the present time.

"Men who wear boiled shirts will do so at their own risk," said the official of a large London laundry. "Already we have more essential clothing than we can cope with without taking on extra specialized work.

"All boiled shirts have to be hand-ironed which means additional labor. And there is no starch available for this work."

DUMBARTON, Scotland (P)—The first aluminum house to be built in Scotland has been opened. Probably 12,000 of the type will be erected as temporary housing.

C.N.R. Trains

For the East—
Daily except Sunday ..... 8 p.m.
From the East—
Daily except Monday ... 10:45 p.m.

Shows at 1 - 3 - 5 - 7 9 p.m.

TODAY AND 7 DAYS

THE MIRACLE MUSICAL LIKE NOTHING ON EARTH WITH A STORY THAT'S OUT OF THIS WORLD!

Fred MacMURRAY ★ Joan LESLIE
June HAVER in
"WHERE DO WE GO FROM HERE?"
20th CENTURY-FOX PICTURE
in Technicolor!

SPECIAL ADDED "ORDERS FROM TOKYO"

on the same program
Sportsreel
Unusual Occupation

Capitol
A FAMOUS PLAYERS THEATRE

Recreation HALL
5th Avenue East
NOW OPEN TO PUBLIC
Bowling and Billiards
Recreation and Rest Rooms
Hall available for banquets, meetings, etc.
Under management of Fred Ernewein
PHONE 846
Hours 1 p.m. to 12 p.m. daily

PACIFIC CAFE
Now Open for Business
6:30 a.m. — 12:00 p.m.
Special Chop Suey — Noodles

National Hockey—

Depths And Heights Too

Detroit Back Up With Canadiens—Rangers in Cellar

TORONTO, Nov. 19 (P)—The heights and depths were plumbed in the National Hockey League last night.

In Chicago, the Detroit Red Wings turned on the power in the first eight and one-half minutes of the last period to break a 3-3 tie and defeat the Chicago Black Hawks, 5-3. With this Victory, the Motor City men moved up beside the Montreal Canadiens in the N.H.L. leadership position.

As the Red Wings hit the heights, the New York Rangers hit the depths. Playing on home ice, the Rangers dropped into the league cellar when they bowed to a 3-1 defeat at the hands of the Toronto Maple Leafs.

Syl Apps scored the first Toronto goal in the first period, with an assist given by Mel Hill. New York tied it up in the second period on a solo effort by Hank Goldup. Sweeney Schriner took a pass from Bob Goldham in the third frame, drove hard in on Ranger goalie Chuck Rayner, and scored. The last Toronto goal was put in with less than two minutes to play. This one was chalked up by Gaye Stewart.

In the Chicago game, goals by Horeck and Mosienka in the first period put the Windy City men in temporary lead position, while Detroit scored only once—a goal by Liscombe. The second period saw the game deadlocked. Detroit scored twice, on tallies by Quakenbush and Carveth, and Chicago got one, with Allen doing the honors. It was the third period that told the story—and it was Detroit in the story-telling role. Liscombe scored for the Red Wings a little over a minute after the period opened, and Couture clinched the game at 8:32.

Week-end scores:

NATIONAL LEAGUE
(Saturday)
Detroit 6, Montreal 5.
Montreal 7, New York 3.
(Sunday)
Toronto 3, New York 1.
Detroit 5, Chicago 3.

MEN'S TEN PIN BOWLS

McMeekin's Leading Eight-Team Circuit With Substantial Margin

McMeekin's are leading the Men's Ten Pin Bowling League with a substantial margin in the eight-team circuit, season's play in which has by this time progressed considerably with results of the various weekly playing sessions as follows:

McMeekin's 3, Plumbers 0.
Imperial Oil 3, Post Engineers 0.
Savoy 1, Gyro 2.
Pioneer Laundry 3, Printers 0

Savoy 3, Imperial Oil 0.
Plumbers 3, Pioneer Laundry 0.
McMeekin's 3, Printers 0.
Post Engineers 2, Gyro 1.

Gyros 3, Imperial Oil 0.
Pioneer Laundry 1, McMeekin's 2.
Printers 2, Plumbers 1.
Post Engineers vs. Savoy—not played.

Gyros 1, McMeekin's 2.
Post Engineers 1, Pioneer Laundry 2.
Plumbers 1, Savoy 2.
Imperial Oil vs. Printers—not played.

League standing to date:

	W.	L.
McMeekin's	10	2
Gyros	7	5
Pioneer	6	6
Savoy	6	3
Plumbers	5	12
Post Engineers	3	6
Imperial Oil	3	6
Printers	2	7

In individual scoring to date Don Arney of Savoy has made the high single with 219 while S. Donovan of Post Engineers has the high three-games with total of 513.

PROFESSORS' SALARIES UP

OXFORD, Eng. (Reuters)—Oxford University has ordered increases in the stipends and salaries of professors and allowances of £50 ($225) a year for each dependent child. Increases will cost £21,000 ($94,500) a year.

KNOWN TO INDIANS

The first Europeans to visit the New World found the Indians using petroleum.

BLINKING VARIES

Rate of blinking of the eyes varies greatly from person to person. Some people blink their eyes only a couple of times a minute; others as much as 20 times.

Classified Advertising Pays!

MORE LIGHT for YOUR MONEY
GENERAL ELECTRIC LAMPS
CANADIAN GENERAL ELECTRIC CO. LTD.

Plumbing and Heating Engineers
OIL AND COAL STOKERS
Barr & Anderson
LIMITED
Corner 2nd Ave. and 4th Street
Phone Red 389 P.O. Box 1294

Tommy's Taxi
PHONE 77
Stand: Grotto Cigar Store
Day and Night Service
Tommy Christoff, Proprietor

J. L. CURRY
CHIROPRACTOR
If pain—Chiropractic!
If nerves—doubly so!
Smith Block Green 995

Lumber
See Us for your
BUILDING NEEDS
•
PHILPOTT, EVITT & CO. LTD.
Phone 651 or 652

Prince Rupert
IS ON THE MAP
Give it the green light to GO AHEAD!
Vote CLIFF. HAM
INDEPENDENT CANDIDATE FOR ALDERMAN

COMMERCIAL, INDUSTRIAL and MARINE ELECTRICIANS
HOME WIRING AND REPAIRS
GOOD WIRING AND GOOD LIGHTING
Does Not Cost — It Pays
MOTT ELECTRIC (PRINCE RUPERT) LTD.
ELECTRICAL CONTRACTORS
326 Second Avenue
WESTOCK GATES — "V" BELTS
Phone Black 367
OFFICES IN VANCOUVER AND NEW WESTMINSTER

BONDED ROOFERS
PRINCE RUPERT ROOFING CO.
and Sheetmetal Works
Sheetmetal work of all kinds — Air Conditioning
Tanks — Sinks — Eavestrough & Furnace Work
Prompt attention to outside orders
FREE ESTIMATES — WORK GUARANTEED
Cor. 7th St. & 2nd Ave. W. P.O. Box 725 Phone Blue 964

For Your Wall and Ceiling Decoration use . . .
Muresco
It can be applied over almost any surface including most wall papers. It is easy to apply, and the colors and rich flat finish are most pleasing.
It's economical too, for $1.50 you can Muresco the average room!
Gordon's Hardware
McBride Street Phone 311

OPEN FOR YOUR APPROVAL . . .
Pall Mall Cafe
AND CHOP SUEY
at CENTRAL HOTEL
6 A.M. to 2:30 A.M.
We specialize in tender, juicy steaks and Chinese dishes.

We serve you nothing but the best—Special Red Brand Beef
Choicest fresh Vegetables and Fruits
Complete line of Groceries.
OUR DELICATESSEN DEPARTMENT OPEN DURING REGULAR STORE HOURS
Choicest Cooked Meats, Meat Pies, Roast Chickens, Fish and Chips daily. We are ready to serve you Chinese dishes—Chow Mein, Chop Suey, etc., to take out. Cooked with delicate taste and quick service.
TRY US!
RUPERT BUTCHERS
Phone 21 — Third Ave. West — Next Royal Hotel

PROMPT SERVICE
TAXI **65** TAXI
Anytime — Anywhere
From 6:00 a.m. to 2:00 a.m.

Fresh Local Raw and Pasteurized MILK
VALENTIN DAIRY
PHONE 657

TERRACE Transfer & Taxi
Storage
WE MEET ALL TRAINS—SERVICE TO ANY POINT IN THE DISTRICT
(H. SMITH)
P.O. Box 167 TERRACE

COLD WEATHER AHEAD!
Make sure your Oil Burner, Stove and Furnace are in good order—also check your Water Pipe insulations.
FOR CLEANING AND REPAIRS OF ALL KINDS
N. T. HANSEN PHONE HOME SERVICE 743

EMPIRE CAFE
(Formerly L.D.)
Completely Renovated and Redecorated
FULL MEALS, LUNCHES
CHOW MEIN, CHOP SUEY
11 a.m. to 1 a.m.

NEW ROYAL HOTEL
A Home Away From Home
Rates 75c up
50 Rooms, Hot and Cold water
PRINCE RUPERT, B.C.
Phone 281 P.O. Box 196

Quality Repairs at Economy Prices
PRINCE RUPERT SHOE REPAIR
3rd St. (Near the Post Office)

ANNOUNCING . . .
CORNER SNACK BAR
—At—
TERRACE
(Mrs. Flossie Lambly)

Specialists Help Post-War Schemes

LONDON, Nov. 19 (P)—Chemists, physicists, mathematicians and other specialists are being given jobs in various ministries to aid in post-war planning.

Dr. C. H. Waddington, chief of the Coastal Command Operational Research Section, who is going to the ministry of agriculture, said "nearly all of the 20 scientists in my section are to assist with definite post-war problems."

RESUME MUSSEL FISHING

COLWYN BAY, Wales (P)—Colwyn Bay's mussel fishing industry, which had an output of 960 tons in 1939, has been resumed after a lapse of five years.

An advertiser received more than 40,000 requests for a catalogue, each enclosing 10 cents, as a result of one advertisement in Canadian daily newspapers.

FOR YOUR BETTER SATISFACTION . . . quality foodstuffs are carried at all times. If you want the best, you will find it on our shelves. You are invited to inspect our stock.
MUSSALLEM'S ECONOMY STORE
(Opposite Canadian Legion)
Phones 18 and 19 P.O. Box 575

KWONG SANG HING
HOP KEE
CHOP SUEY HOUSE
612 7th AVE. WEST
(Next to King Tai)
All your patronage welcome
Open 5 p.m. to 2 a.m.
Outside Orders from 2 p.m. to 2 a.m.
PHONE RED 247

PLAYER'S MILD
Plain-have "Wetproof" paper which does not stick to the lips.
Player's Please
MILD or MEDIUM
"IT'S THE TOBACCO THAT COUNTS"
PLAYER'S NAVY CUT CIGARETTES

TERRACE MACHINE SHOP AND GARAGE
W. C. Osborne V. Imhoff A. M. Williams
Expert Repairs on all makes of cars — Reconditioning
Motors — Tractors — Road Equipment — Machine Work — Diesel — Acetylene and Electric Welding
BOX 202 —:— TERRACE, B.C.

PLACE AN AD IN THE DAILY NEWS—CIRCULATION COUN