NORTHERN AND CENTRAL BRITISH COLUMBIA'S NEWSPAPER

# The Daily News

VOL. XXXIV, No. 166. PRINCE RUPERT, B.C., WEDNESDAY, JULY 18, 1945 PRICE FIVE CENTS

PROVINCIAL LIBRARY VICTORIA, B.C.

**Today's Temperature**

Temperatures for the Prince Rupert district for today read:

Maximum ..... 58

Minimum ..... 50

**Tomorrow's Tides**
(Pacific Standard Time)

Thursday, July 19, 1945

| | | |
|---|---|---|
| High | 9:24 | 14.9 feet |
| | 21:20 | 18.0 feet |
| Low | 3:00 | 7.9 feet |
| | 14:38 | 9.0 feet |

# Potsdam Meeting Proceeding Quietly

PROVINCIAL LIBRARY
10
June 31-41
Provincial Government

## Tokyo Is Fearful

**Allied Troops May Vault from Borneo to Celebes, It is Felt**

SAN FRANCISCO, July 18 (P)—Radio Tokyo yesterday voiced fear that Allied troops which have invaded Borneo might soon vault the narrow Macassar Straits to make the nearby Dutch islands of the Celebes the next battlefront in the East Indies.

Meanwhile Manila reported that Australian and Dutch units had gained more than six miles northward out of Balikpapan on the road to the rich oil field of Samarinda.

## BELGIAN HOUSE IN SESSION

BRUSSELS, July 18 (P)— Following an emegrent session of the cabinet, Belgium's parliament convened yesterday to consider the critical status arising from King Leopold's decision not to abdicate although he will not return to Belgium immediately.

Rumors were current that the king had addressed a message to the Belgian people saying that he wanted to await a general election before making up his mind on his course of action. There was no confirmation of this.

## Power Co. Head To Visit Here

J. S. H. Wurtele, plant manager of the Power Corporation of Canada, Montreal, with which the Northern B. C. Power Company is connected, is due to arrive in the city on August 24 on an inspection trip. While here he will probably confer with city council on matters concerning the power company and the city.

## TWO AIRMEN LOSE LIVES

**Another Crash on B.C. Coast Is Announced**

VANCOUVER, July 18—Western Air Command announced yesterday that two airmen had lost their lives in a crash on the British Columbia coast. Names were not revealed.

The twin-engined Royal Canadian Air Force aircraft crashed into Sabine Channel about 40 airline miles northwest of Vancouver. The crash occurred in the vicinity of Lasqueti Island in an area where low flying is authorized when ordered by Air Force officials.

## UNION REQUESTS PIONEERS' HOME

A resolution protesting the delay in the construction of the Pioneers' Home in the city has been drawn up by the Prince Rupert Local of the National Union of Machinists, Makers and Helpers, and will be presented to the next meeting of City Council.

Union secretary John McGuire said that since the objective set for the Pioneers' Home committee had been reached and permit to build is on hand, because present plans are too extensive the work has not gone ahead, "we feel that the City Council should go ahead and build with the funds on hand."

The Pioneers' Home fund contains about $14,000, partly raised by public subscription and partly by the city. Lowest tender received for construction according to existing plans was more than $25,000.

**"FIRST-IN, FIRST-OUT"**

**UTRECHT—Minister of Veterans Affairs Ian Mackenzie said here today that he had found a grievance among servicemen over the "first-in, first-out" policy not being followed in repatriation. "The government made a definite promise," said Mackenzie and there is an obligation to carry it out."**

Peter Lien returned today on the Prince Rupert from Vancouver after attending Reserve Army camp at Nanaimo.

## War News Highlights

### Pounding Japan Again

GUAM—An apparently defenceless Japanese homeland has taken another beating from the big guns of the most powerful battleships in the British and American navies. Super battleships of the combined Allied fleets are hurling salvo after salvo of 2700-pound shells at Japanese industrial targets only six miles away and, according to the Japanee, the Tokyo area is under another heavy attack by Allied carrier-based aircraft.

### Chinese Pursue Japs

CHUNGKING—Chinese troops are pursuing retreating Japanese south of the Indo-China city of Moncay toward the rich rubber and mineral territory of the province of Annam. Other Chinese troops are closing in on the former American air base at Kweilin—one of the greatest prizes in southern China.

## SAILOR FALLS OVER RAILING

A Canadian sailor, Horace Haddock, is in military hospital today suffering from injuries sustained at midnight last night when he fell over a railing on the south side of Third Avenue between Brooksbank Apartments and Joe Slaggard's corner. Dropping about fifteen feet, he was picked up bleeding from the mouth and unconscious and taken to hospital by naval shore patrol.

## LOOKING INTO TERRACE POWER

**Col. Robertson of B. C. Power Commission on Visit There**

TERRACE, July 18—Col. Robertson, representing the B. C. Power Commission, is in Terrace making enquiries regarding the potential market for electric power in the district. He met the village commissioners and principals of the Board of Trade Saturday evening in the municipal office.

Whatever the outcome of these enquiries there is no doubt that Terrace and district would make rapid progress if the place were supplied with adequate power. Several promising enquiries have been made in recent weeks by people and firms desiring to make a start in this part of the province and these have only failed to materialize for the reason adequate power is not at present available. The place needs a laundry, and a dry-cleaning business. There is both the promise of materials and a market for a cold storage business to take care of the orchard and poultry products.

The permanent population figures have gone up from three to four hundred to anything between ten and fifteen hundred in an area having a radius of two miles from the post office.

## Big Blaze Vancouver

**Mainland Transfer Garage and Storage Depot Desroyed In $300,000 Blaze**

**VANCOUVER, July 18 (CP)—Fire of undetermined origin destroyed the Mainland Transfer garage and storage depot in the False Creek downtown industrial section of Vancouver early this morning. Damage estimated at more than $300,000 was done as some 50 heavy trucks were destroyed. Two mechanics, Harry Handler and Harry Richardson, were injured.**

**There were explosions during the height of the fire. Big gas tanks were saved.**

**APPLE CROP DOWN**

VERNON, July 18 (P)—A drop of more than 3,000,000 boxes in this year's apple crop in B.C. was forecast by the provincial Department of Agriculture. Last year more than 8,000,000 boxes were produced.

AREA OF CAMEROONS

The French mandated territory of the Cameroons covers 425,000 square kilometres of West Africa.

## Plans For This Coast

**All British Columbia Ports to Be Used to Capacity in War Against Japan**

VANCOUVER, July 18 (P)—Rear Admiral Victor Brodeur, commander of Canada's Pacific Coast naval units, outlined at a press conference the part to be played by shipyards and shipping facilities in British Columbia ports as the Royal Canadian Navy moves into the Pacific. All will be operating at capacity.

With concentration of overhaul and repair work at Vancouver and Victoria, it would be necessary to transfer work to Prince Rupert.

British Columbia will be an important rear base for Canadian naval vessels engaged in the Pacific war and much repair and refit work required by these ships wil be done on the west coast.

It is probable that Canadian ships will operate in the North Pacific.

Shipping from British Columbia ports will be increased considerably because American Pacific ports are working to capacity.

## BOB RUDDERHAM HOME ON LEAVE

Veteran of almost three years service in England, France and Belgium with the Royal Canadian Army Service Corps, Pte. Bob Rudderham, son of Alderman and Mrs. George Rudderham, arrived home today on a 30-day stopover between wars.

He has volunteered for Far East service.

"You bet we're glad to see him," Bob's mother told the Daily News. "He will be with us 30 days, and will then report for Far East service. We always think of him as going to Burma."

When he came down the gangplank today, Bob didn't wait to talk to reporters.

"My folks are over there waiting for me," he said. "This is my first time home in three years." Then he strode swiftly down the wharf.

Bob was one of the Canadians who arrived in New York on the Queen Mary on July 11.

## RELIEF IN TAXATION

**Whatever Government Elected In Britain is Expected to Provide It**

LONDON, July 17 (P)— With voting in Britain's general election completed in all but two constituencies, and the result to be announced within the next 10 days, there is a growing interest in the possibility that some tax concessions will be made by whatever government is elected to power.

It was announced recently that the end of the war in Europe had reduced the government's war expenditures by about $9,000,000 daily. This large sum has brought some exaggerated estimates of what tax relief is possible.

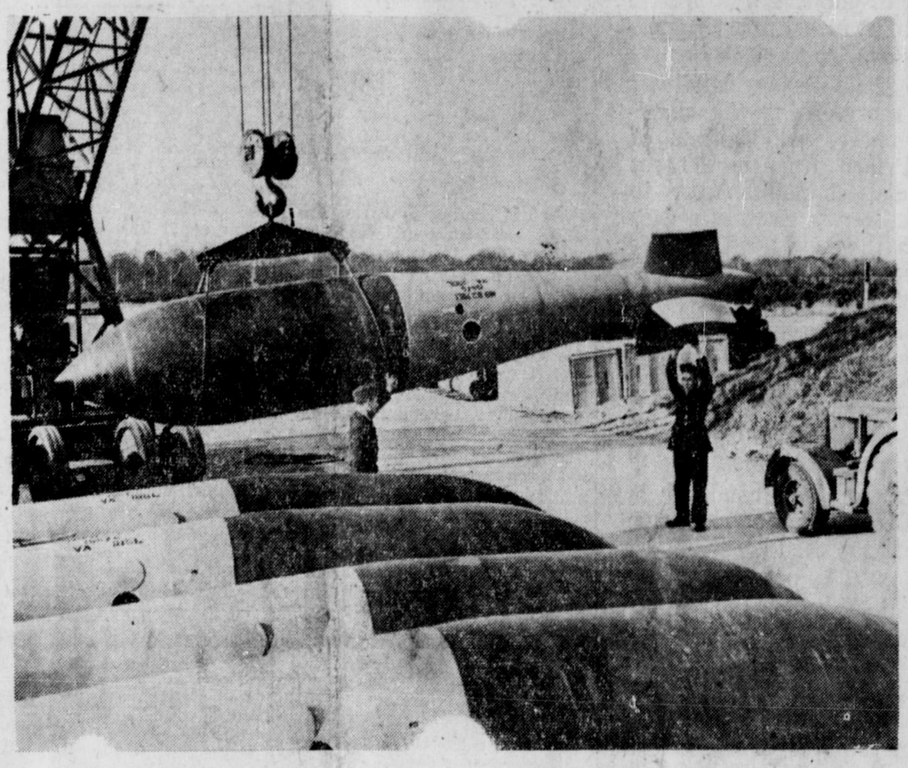

HERE IS THE R.A.F.'S NEW 22,000-POUND BOMB—The British are building an improvement on the Lancaster bomber, to be known as the Lincoln, which will carry to Japan the new 11-ton bomb. The new 22,000-pounder, known as "grand slam," is 35 feet long, with a diameter of 3 feet 10 inches. It is streamlined, deep penetration type, being a sealed-up version of the six-tonner, with a tail unit approximately 13 feet 6 inches long. One of R.A.F.'s "grand slam" bombs is seen being hoisted from the bomb dump. Attachment of the streamlined formed fins at five degrees to the bomb axis, imparts a spin to the bomb in flight, enabling a very high degree of accuracy of aiming.

## Bulletins

**FOOD CRISIS**

**OTTAWA— Agricultural reports indicate that the food situation in Europe may enter its most critical stage of the war during the next few months before the crop is harvested and transport facilities are partially restored.**

**HOUSES FOR VETERANS**

**OTTAWA—Returned servicemen have been cheered by the news that the Dominion Government proposes to assist the construction of low cost homes for veterans by private builders. Under the plan, the sale of each house is to be restricted to members or ex-members of the forces or their dependents, until they are reasonably ready for occupancy.**

**MUST HAVE JOBS**

**HAMILTON, Ont.—The commander of the Hamilton, Ont., branch of the Federation of Second World War Veterans, Frank Smith, says that veterans of this war must be given jobs and security, not breadlines and selling apples on the street.**

**BRITAIN RESPONSIBLE**

**BOMBAY — The Hindustan Times, edited by Mohandas Gandhi's son, says the British government is responsible for the breakdown of the Simla conference.**

**MONTREAL RIOT**

**MONTREAL — There was a riot in the Rosemount section of Montreal Monday night when service men and civilians stormed a jail after a sailor was arrested for drunkenness.**

**IDENTITIES REVEALED**

**VANCOUVER — Identies of Royal Canadian Air Force personnel in the Liberator bomber missing since Friday are announced. Eight of the 14 were from British Columbia. Three were W.D.'s.**

**MUST LIMIT PURCHASES**

**OTTAWA—The potato shortage in Canada will be ended if consumers limit their purchases to their immediate needs, the Wartime Prices and Trade Board announced.**

**JAPS WITHDRAWING**

**CALCUTTA—Southeast Asia Command Headquarters announces that the Japanese have withdrawn at some points in the Sittang river bend in Burma after attempting for more than a week to hold a bridgehead on the western side of the stream.**

**HITLER IN ANTARCTIC?**

**NEW YORK—Adolf Hitler, variously reported dead or escaped to one place or another, was brought back into the new again today by a report that he had taken up residence on an island in the Antarctic.**

**QUESTION OF LEOPOLD**

**LONDON—The Belgian Senate judicial committee today approved by an 11 to 7 vote a bill declaring King Leopold cannot resume his throne until both chambers give their consent, the Brussels radio announced. The bill was passed by the Chamber of Deputies yesterday.**

**JAP CITY DESTROYED**

**NEW YORK—Superforts have destroyed three-quarters of the city of Gifu, 18 miles northwest of Nagoya on Honshu Island in a new assault on the Japanese homeland, N.B.C. reported here.**

**SHORT SESSION**

**TORONTO—The twenty-second Ontario Legislature elected June 4, met Monday beginning a short special session called by Premier Drew to consider measures shelved when the last house was dissolved in May.**

**HURT BY SHELL**

**ST. THOMAS, Ont. — Two South Yarmouth farmers—Roy Porter and Will Deyel—are recovering from injuries received when a German shell which they were examining exploded. The shell, which they understood had no charge, was brought back from overseas by Deyell's son.**

**WOULD BREAK LEASE**

**WINDSOR, Ont. — It has been urged by Alderman Herman Bradley of Windsor that federal authorities should be asked to break the Boblo Island lease in view of alleged racial discrimination exercised by the operating company. Bradley has asked the city council to protest the action of the company, an American concern, which he said barred the island to Negro children on a recent day set aside for Canadians.**

**"LORD HAW HAW" REMANDED**

**LONDON—The treason trial of "Lord Haw Haw" (William Joyce) has been adjourned to the September session of Old Bailey. He claims that he was born in New York in 1906 and cannot be prosecuted in Britain for treason.**

## PUBLIC WORKS ENGINEER DUE HERE FRIDAY

Hon. Herbert Anscomb, provincial minister of public works, who was to have been here tomorrow on his way to the interior, has been unable to make the trip becaupse of the intergovernmental conference which he is to attend. However, the chief engineer, A. L. Carruthers, and assistant chief engineer, H. G. Anderson, will arrive by plane from the Queen Charlotte Islands and proceed by car to the interior Saturday, accompanied by J. C. Brady, district engineer. The chief engineer and assistant chief engineer will have dinner Friday night with the highway committee of the Prince Rupert Chamber of Commerce, S. E. Parker, chairman. On Saturday the officials will have a luncheon with the Terrace Board of Trade.

## PROHIBITION OF ALL EVICTIONS

**This Has Been Asked For By Vancouver City Council In Latest Move**

VANCOUVER, July 18 (P) — Prohibition of all evictions in Vancouver except for special cases involving veterans was asked for by the city council in a resolution approved yesterday.

## FOUR PERSONS ARE MISSING

**Sixteen Seriously Injured in Hamonic Fire—Damage Is $2,000,000**

SARNIA, July 18—Four persons are missing following the fire which destroyed the passenger ship Hamonic here early yesterday. Sixteen persons who were injured are in a critical condition. Damage as a result of the fire is placed at $2,000,000.

**Halibut Sales**

**American**
(15c and 13½c)
Republic, 50,000, Atlin.

**KING IN BELFAST**

**BELFAST — King George spoke at a joint session of Ulster Parliament today and paid tribute to the part Ulster had played in the war against Germany. The King was accompanied by the Queen and Princess Elizabeth.**

## DRAFTED FOR OCCUPATION

**Volunteers Were Not Enough For Canadian Force in Germany**

OTTAWA, July 18 (P)—It has been revealed that not enough members of the Canadian Army volunteered when the call went out for men to fill the occupation force. As a result some had to be posted compulsorily. Only 5,000 Canadian soldiers put their names down at first for the force which numbers 21,000.

## ADOLF AND EVA IN ARGENTINA?

BUENOS AIRES, July 18—An investigation has been ordered by the Argentine government, it is announced, into reports that Adolf Hitler and Eva Braun are in hiding in Argentina after landing from a submarine. It has been said that the pair are living on a large estate in Patagonia.

## Japan Is Hit Again

**Third Combined American and British Attack in Four Days**

**BIG ASSAULT TODAY**

**SAN FRANCISCO, July 18 (CP)—Swarms of British and American carrier planes renewed their attack on the Tokyo area today. Japanese broadcasts reported continuing air and naval assaults around the clock. The raiders started going over Tokyo at noon Wednesday Japanese Time (about 8 p.m. Tuesday Prince Rupert Time). By mid-afternoon 1500 planes had struck air fields and military installations east, south and north of the Nipponese capital. The Yokosuku naval station on Tokyo Bay was concentrated upon. This indicated that the raids would reach proportions of Tuesday's 1500-plane assault.**

GUAM, July 18—Japan had its third shelling in four days from American and British naval and air forces operating close to the coast. The attack was led by the United States battleship Iowa and the British battleship King George V and aircraft carrier H.M.S. Formidable.

### *Weather Forecast*

Wednesday and Thursday — Light to moderate winds, mostly cloudy and cool except locally, clearing in afternoon. Occasional light drizzle during night.

## SECOND GIRL IN BEAUTY CONTEST

Margaret Shanahan, attractive brunette waitress at the Rex Cafe, is the second entry in the Civic Centre Carnival's "Miss America" bathing beauty contest. Her entry was placed last night. Miss Shanahan is 22 years of age and has not long been here from Toronto.

Mr. and Mrs. D. Healey and their two children returned today from a trip south during which Mr. Healey attended Reserve Army camp at Nanaimo.

## Big Three In Session

**First Meeting of Truman, Churchill, Stalin—U.S. President in Chair**

POTSDAM, July 18 (P) — The members of the Big Three have held their first meeting and President Truman was selected to preside over the meetings. The foreign secretaries of the three Allied powers are to meet daily to plan the work of the conference. There is no indication as to what was discussed at the opening session.

President Truman, grasping reins as presiding officer of his first Big Three conference, went calling today to talk things over separately with Churchill and Stalin.

The President first conferred and ate luncheon with Churchill and then visited Stalin for a similar personal session later in the afternoon.

There was no definite information as to whether another informal conference was scheduled for late today.

Unconfirmed reports said that Stalin came to Potsdam ready to make commitments concerning the war in the Pacific.

The second formal session was held today.

## PREMIER KING IS NOMINATED

**Is Unanimous Choice of Glengarry For Federal By-Election**

OTTAWA, July 18 (P)—Prime Minister Mackenzie King was last night chosen unanimously Liberal candidate for Glengarry County in Ontario. He called for an end to what he calls talk of the Liberal Party being controlled by the province of Quebec. He said that nothing could be more unpatriotic than to set one province against another. In all his career, he added, he has done nothing for Quebec that he has not done for all the provinces.

## GENERAL CRERAR TO RETIRE SOON

LONDON, July 18 (P) — The First Canadian Army Commander—General Crerar—is expected to be returning to Canada early in August. Canadian Press War Correspondent Ross Munro says it is taken for granted that the General will retire from the Army after finishing his leave at home.

## "NOTHING TO IT," STATED

**Pacific Command Says This Although Two C.W.A.C.'s Suffered Serious Injuries**

Pacific Command in Vancouver, asked for a statement on the recent incident when a jeep overturned on the Prince Rupert Highway near Remo, one C.W.A.C. suffering a broken back and another a fractured pelvis, refused to comment on the accident. "They say there is nothing to the story," Canadian Press reports to the Daily News. The names of the two C.W.A.C.'s have not been disclosed as yet, military intelligence refusing to give the information.

WORKERS WANTED

Men and women to work on fresh fish.
Steady work for season.

Apply

Canadian Fish & Cold Storage Co.
SEAL COVE

Daily Edition THE DAILY NEWS Prince Rupert
Wednesday, July 18, 1945

Published every afternoon except Sunday by Prince Rupert Daily News Limited, Third Avenue, Prince Rupert, British Columbia.
G. A. HUNTER, Managing Editor.

SUBSCRIPTION RATES:

| | |
|---|---|
| By City Carrier, per week | .15 |
| Per Month | .65 |
| —Per Year | $7.00 |
| By Mail, per month | .40 |
| —Per Year | $4.00 |

MEMBER A.B.C.

## *Too Bad, Indeed! . . .*

A statement by Rear Admiral Victor Brodeur, commanding officer of the Royal Canadian Navy on the Pacific Coast, at a news conference in Vancouver yesterday that "the Royal Canadian Navy may have to use Prince Rupert for refitting of some of the ships assigned to West Coast service if Vancouver and Esquimalt shipyards become too busy to handle them in addition to Far East jobs" smacks very much of an attitude of relegating Prince Rupert to a secondary place.

It is somewhat difficult to understand just why Admiral Brodeur should phrase his statement in such a way as to reluctantly concede that Prince Rupert might get some work after Vancouver and Victoria have had all and more than they can handle. Evidently the good admiral, who surely must recognize the importance of Prince Rupert's strategic location and its ability to carry out just such work as is being discussed, has become imbued with the favorite attitude of making Prince Rupert look like the poor beggar who may be permitted some scraps from the rich man's table.

We may be very busy just now with all the ship work we can handle but, at that, we are justified in feeling a little resentful at inference, especially in such matters as this, that Prince Rupert is in an inferior or secondary position to either Vancouver or Victoria. Admiral Brodeur must certainly be aware of the fact that there is no port on the British Columbia coast of any greater importance than Prince Rupert, especially in war although also in peace, and some of us here do not altogether relish the idea that we may "have" to be used if Vancouver or Victoria should get too busy. It really does sound a little bit too condescending and patronizing.

## *Prince Rupert Highway . . .*

Hon. Herbert Anscomb, provincial minister of public works, was to have come to Prince Rupert tomorrow to drive over the Prince Rupert Highway to the interior. Highway committees representing the chambers of commerce and boards of trades of Prince Rupert, Terrace and other district points were to meet the minister to present a case in regard to the new road and its maintenance. However, we now regret to learn that Mr. Anscomb is not coming.

Although Mr. Anscomb's department may not be directly interested in the Prince Rupert Highway and its maintenance, we would like him to travel the road. He would be able to see at first hand the condition it is in, how it is rapidly deteriorating and how great the need is for giving it some attention before it becomes impassable and very much more costly to keep up. We expect he would at least agree on the necessity of some action being taken and that he would take any steps he could to see that something is done for us. Possibly, as a result of his visit, there might have been some clarification of the question or jurisdiction over the road. In view of the fact that he himself is going to Ottawa soon, he might still be able to assist us in getting the necessary action some way or other. Certainly something must be done if we are going to use the road much longer.

# RURAL UNCLE FEEDS PARIS

**French Capital's Population Still Fed by Farm Relatives**

PARIS, July 18, (AP)—Any Parisian who has friends or relatives in the country is lucky.

An Uncle Henri living outside Paris may mean the difference between good health and malnutrition, because he is in a position to provide the important eggs, butter, milk, meat and fresh vegetables missing in quantity from the city dwellers' diet.

The French, who probably observe more church and state holidays than any people on earth, are as busy on fete days as when their stores are open. They head for the country, loaded with bags, suitcases, knapsacks—anything that will hold food.

Evening trains to Paris are jampacked with weary travellers, each loaded down with things to eat. Potatoes on the bottom, and green leaves of lettuce peeping out the top. And of course each French man or woman carries a bouquet of flowers.

It is not a one-way proposition. The Parisians pay for the bounty of the countryside in such prized and rare commodities as a handful of tenpenny nails, some cigarets, chocolate or a little yard goods.

Under German occupation, it wasn't so easy to do business that way. The black market was controlled, unofficially of course, by the enemy, and the Nazis went to great lengths to force the French to use it for German profit.

**"System D"**

The doughty French, in the throes of developing their System D, went to great lengths to evade German regimentation. and the System D is still operating today. That's the way the French, with their own humor, describe the way each person has finangled enough food and clothing to keep alive and warm through the war years.

Any Parisian can tell you great tales of his own struggle for survival.

There was the undertaker who transported black market coal to his customer in the comparative safety of a casket. Later, he managed to use the same coffin to bring into the city a whole pig he'd bought and slaughtered.

There were the women who came in from the suburbs with small pieces of butter, pieces of meat or an egg or two concealed in wrapped bunches of flowers.

"One could hide a great deal in the head of a cabbage," a middle-aged woman said.

Illegal goods are on sale everywhere, in the stores, in private houses. Vendors, operating from suitcases, are scattered throughout the city, in doorways, in the tunnels of the metro and on street corners.

## TERRACE

Mr. and Mrs. Applewhaite of Prince Rupert are spending a short holiday in Terrace.

Miss Clara Little is visiting with friends in Prince Rupert.

## Election "Scandal" Aired In Lancashier

MANCHESTER, Eng., (AP)—One of the "scandals" of the election campaign was the published statement that Manchester and Salford Equitable Co-operative Society Ltd. recently sent gifts of five shillings ($1.10) to several thousand servicemen and women, enclosing a circular urging them to "Vote Socialist."

Alderman W. H. Flowers, manager of the society's publicity department, said the gifts and circulars were entirely separate affairs. The circular was sent by the board of the society and the gift by a comforts fund operated by the society; "to save postage the two were sent in the same envelope."

## Churchills Wait For Decorators

LONDON, July 18 (AP)— Prime Minister Churchill and Mrs. Churchill are still living in their wartime home, No. 1 Storey's Gate, steel-shuttered, concrete annex to No. 10 Downing Street. They planned to move back before this but No. 10 was shaken by a bomb and needed re-decorating. Because even the Prime Minister has no priority in decorations, the move had to be delayed.

**MEXICAN MINING**

Mexico's mines account for nearly half the world production of silver.

# FAREWELL FOR JOE ARSENEAU

**Veteran Postmaster at Premier Honored Before Leaving**

PREMIER, July 18—Joe Arseneau, resident of Premier for the past 24 years and postmaster since 1930, was the guest of honor at a farewell party in the Bunkhouse recently. Over 100 of Joe's friends attended the banquet which was presided over by A. J. Tweed, president of Premier Community Club, who was master of ceremonies.

Many toasts were proposed by the oldtimers of the district and D. Campbell, customs officer, presented Joe with a going away gift of war bonds as a token of the esteem of Premier residents. Joe responded to the toasts in rare manner, just as he has in all his efforts.

His friends will miss Mr. Arseneau but they expect visits from him from time to time.

## FOUR YEARS AGO IN THIS WAR

By the Canadian Press

July 18, 1941—Prince Fumimaro Konoye formed a new, militaristic, Japanese cabinet. An agreement between Russian and Czechoslovakia was signed in London. The German High Command claimed the capture of Smolensk. A detachment of Canadians arrived at Gibraltar.

SAILINGS FOR VANCOUVER and Way Points
Tuesday—SS Catala
Friday—SS Cardena
•
Sailings for Queen Charlotte Islands every fortnight
•
Further Information, Tickets and Reservations
FRANK J. SKINNER
Prince Rupert Agent
Third Ave. Phone 8

UNION STEAMSHIPS

Commercial, Industrial and Marine Electricians
ELECTRICAL CONTRACTORS
Electrical Supplies
Home Wiring and Repairs
MOTT ELECTRIC LIMITED
Offices in Vancouver and New Westminster
Phone Black 367—326 2nd Ave.

BARR & ANDERSON
LIMITED
Plumbing and Heating
Automatic Sprinkling and Coal Stokers
Corner 2nd Ave. and 4th St.
Phone Red 389 P.O. Box 1

STETSON HATS

*Backed By 77 Years of Quality Tradition*

• For more than three generation the Stetson trade mark has been the Hall-Mark of quality among men who appreciate quality at its best. The same traditional value that has made the name STETSON world-famous, takes on an added significance today, when lasting satisfaction has an important bearing on every purchase.

AGENTS FOR STETSON HATS

Watts & Nickerson
MEN'S and BOYS' CLOTHING
PHONE 345 — FIVE-THREE-TWO THIRD AVENUE
"THE MEN'S SHOP"

# BABINE ROAD IS NEGLECTED

Some discontent is being expressed in the Topley district of the central interior over the condition of the 27-mile road from Topley to Babine Lake which has not received any attention for a long time and which is now deeply rutted and a sea of mud when the weather is damp. The Topley road serves trappers and traders in that part of the country and has a good deal of traffic at times. It should receive more attention, the people who use it feel.

## Better English

By D. C. WILLIAMS

1. What is wrong with this sentence? "He flopped over to the other side."
2. What is the correct pronunciation of "disaster"?
3. Which one of these words is misspelled? Insence, insensate, insidious.
4. What does the word "abject" mean?
5. What is a word beginning with per that means "boundary"?

**Answers**

1. Say, "He went (or turned) over to the other side." 2. Pronounce first *s* as z. 3. Incense. 4. Down in spirit or hope. "And banish hence these abject, lowly dreams"—Shakespeare. 5. Perimeter.

## Remove Blitz Bomb After Four Years

LONDON, July 18 (AP)—More than four years ago a 1,000-pound bomb fell in South Croydon and buried itself, unexploded, scores of feet into an underground stream. Royal Engineers now are trying to remove it and the job is one of the most awkward they have tackled. A mine-shaft is being dug down to the stream and millions of gallons of water may have to be pumped away before the bomb is reached.

*Just Arrived . . .*
20 Squares Bright Red Hexagen Asphalt Shingles.
Roofing Paper.
Building Paper.
No. 1 Clear-finish Lumber.
Ship Lap and Dimension.
Shipment of Fir Veneer Plywood
F. MURPHY
LUMBER
General Agent Ace-Tex Products—Tile Flooring
Felts and Cement
1st Ave. E. — Phone Black 884

NEW ROYAL HOTEL
A Home Away From Home
Rates 75c up
50 Rooms, Hot and Cold water
PRINCE RUPERT, B.C.
Phone 281 P.O. Box 196

Floor Sanding and Finishing
Repairs and Alterations
Val Spidel
Green 186 Box 1430 St. "B"

Here to serve the public
YORK CONSTRUCTION
Building, Materials, Estimates
*General Building*
Nothing too big or too small
PHONE BLACK 884

SAVOY HOTEL
Carl Zarelli, Prop.
Phone 37 P.O. Box 544
FRASER STREET
Prince Rupert

GEORGE DAWES
AUCTIONEER
— and —
VALUATOR
SALES CONDUCTED TO SUIT YOUR CONVENIENCE
FURNITURE AND HOUSEHOLD EFFECTS PACKED AND SHIPPED
Estimates Free
Phone for Appointment
Phone Red 127

# PROCLAMATION!

(Issued under the authority of the Emergency Shelter Regulations, Order-in-Council P.C. 9439, December 19, 1944)

## WINNIPEG and DISTRICT Declared AN EMERGENCY SHELTER AREA

As part of a plan to meet the state of congestion which exists in Winnipeg and District, all persons who propose to move to and rent or occupy family quarters in this area are required by Board Order No. 529 first to obtain a permit from the Administrator of Emergency Shelter.

The purpose of the order is to help those who must be in Winnipeg to obtain necessary accommodation.

**WARNING**

**Before completing arrangements to move to Winnipeg and District, write to the Administrator for full particulars of the Emergency Shelter Regulations.**

**THIS IS THE LAW**

**No person shall rent or occupy family quarters in Winnipeg and District unless:—**

**(a) He was a resident of the area on July 16, 1945;**

**OR**

**(b) He has obtained a permit from the Administrator of Emergency Shelter.**

1. CITY of WINNIPEG
2. CITY of ST. BONIFACE
3. TOWN of TUXEDO
4. TOWN of TRANSCONA
5. VILLAGE of BROOKLANDS
6. CHARLESWOOD
7. ST. JAMES
8. FORT GARRY
9. ST. VITAL
10. EAST KILDONAN
11. NORTH KILDONAN
12. OLD KILDONAN
13. WEST KILDONAN
14. ASSINIBOIA

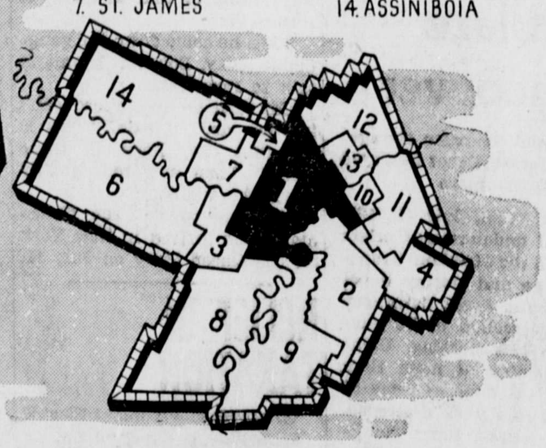


Every person who, after July 16, 1945, rents or occupies family quarters in the district contrary to the order, commits an offence and, in addition to other penalties, will be required to vacate the shelter and the district at his own expense.

**The Emergency Shelter Regulations provide serious penalties for hindering or obstructing these efforts and for any contravention of the regulations or of an order of the Board or of the Administrator.**

**E. B. COMPLIN,**
*Acting Administrator of Emergency Shelter for Winnipeg and District*

THE WARTIME PRICES AND TRADE BOARD

ES-3N

THE BULKLEY MARKET
Features:
CENTRAL INTERIOR
Beef : Pork
Poultry Products
Under Most Sanitary Conditions
311 Third Ave. Phone

EMPIRE CAFE
(Formerly L.D.)
Completely Renovated and Redecorated
FULL MEALS, LUNCHES
CHOW MEIN, CHOP SUEY
11 a.m. to 1 a.m.

Lumber
We now have a stock of good grade
FIR, SPRUCE AND CEDAR
Lumber on hand
FLOORING
We have a limited quantity of 1x3 Maple Flooring on hand. Call and see it.
•
Phone 651 or 652 for particulars
PHILPOTT, EVITT & CO. LTD.

# Notice to Veterans

## ALL BRANCHES OF CANADA'S ARMED SERVICES

IT HAS BEEN BROUGHT to the attention of the Department of Veterans Affairs that efforts are being made by unscrupulous promoters to defraud ex-service men and women of their war services grants and re-establishment credits.

The Department of Veterans Affairs is anxious to obtain information in regard to any such instances so that action may be taken to recover such funds and, where possible, to take steps to see that legal action is instituted against those who have defrauded Canada's veterans.

If any returned veteran, has experienced any such frauds, please write immediately giving full particulars so that an investigation may be made by law enforcement officers in the community involved.

In the meantime, for your own protection, sign no documents involving your war service grants or re-establishment credits until you have consulted the officials of this department.

*Issued under the Authority of Hon. Ian A. Mackenzie, Minister of Veterans Affairs.*

**DEPARTMENT OF VETERANS AFFAIRS**


# LOCAL NEWS

▲ Dry wood for sale. Phone 130. (167)

Miss Faith King returned today from a trip to Vancouver.

▲ A chest x-ray will show tuberculosis long before a person feels sick.

Frank M. Davies of Atlin Fisheries returned today from a trip to Vancouver.

▲ Children in Terrace wishing to sell carnival tickets please contact Mrs. Norrington. (167)

▲ Vote for Evelyn Bussey, Rotary Club Carnival Queen candidate, your Y.M.C.A. hostess.

▲ Vote for Evelyn Bussey, Rotary Club Carnival Queen candidate, your K. of C. hostess.

Mr. and Mrs. J. D. McAuley, formerly of Prince Rupert, arrived today on a visit from Vancouver.


**Relief from NEURITIC Pain**

Don't suffer another day from the cruel torment of Neuritic, Rheumatic or Arthritic Pain. Get quick relief as thousands have with Templeton's T-R-C's. Specially made to relieve Rheumatic Pain and Stiffness, Neuralgia, Lumbago, Sciatica. T-R-C's are sold by druggists everywhere. 50c, $1. T-25


## MRS. CAMPBELL BURIED TUESDAY

Grenville Court Chapel was filled with family friends during the funeral service of Mrs. Mary Elizabeth Campbell Tuesday afternoon. The services were conducted by Very Rev. J. B. Gibson, Dean of St. Andrew's Cathedral. Mrs. Campbell passed away suddenly after collapsing with a heart seizure on Fulton Street on July 13. She is survived by her husband, John Campbell, Summit Apartments, a daughter-in-law, Mrs. Bernice Campbell and a granddaughter, Jackie, residing on Fulton Street. During the service the congregation sang "Abide With Me," and "Rock of Ages." Mrs. C. Carrell was organist. Interment took place in Fairview Cemetery. Pallbearers were William Reid, Bert Morgan, John Bulger, Harold Fisher, Cpl. J. Skevig, Sgt. J. Sargent.

Among those sending flowers were:

Dad, Bernice and Baby Jackie, Dr. and Mrs. C. H. Hankinson and family, William Gordon, Ann Gladding, Mr. and Mrs. Bud Barrie and family, Lum Chow, Sam Chow, Mr. and Mrs. Vic Houston and family, Judge and Mrs. W. E. Fisher and Harold Fisher, Capt. and Mrs. Walter Johnson, Mrs. S. D. Macdonald and daughters, United States Army W.D.S.D. Personnel, Mr. and Mrs. W. F. Gosnell, Mr. and Mrs. Alex Mackenzie and family, Mr. and Mrs. Theo Collart and Robert, Boys of the United States Army, Mr. and Mrs. David Zille and son, Mr. and Mrs. William Lund and Elsie, Miss Bessie Campbell, Jean Stalker, Mr. and Mrs. Cecil Taylor, International Association of Machinists, Rose and family, Mr. and Mrs. T. H. Priest, Mr. and Mrs. A. E. Dickens sr., Flight-Lieutenant and Mrs. Elmer Clausen, Donald McRae, Lillian and Dorothy, Mr. and Mrs. William Barton, Employees of the Canadian National Round House and Car Shops, and Mrs. J. J. Payne and family.

Mrs. C. H. Hankinson arrived in the city today from Vancouver to assume residence following her discharge from the Canadian Army in which she has been serving as a nursing sister.

## Announcements

All advertisements in this column will be charged for a full month at 25c a word.

C.C.F. Strawberry Tea, Oddfellows' Hall, July 18, 2 to 5.

Marie Balagno Lundquist piano recital, First Presbyterian Church, Tuesday, July 24, 8:30 p.m. Tickets on sale at Orme's Drug Store, McLaren's and Walker's Music Store. Adults $1, students 35c.

Presbyterian Tea, July 25.

Dance every Saturday night. Oddfellows' Hall, 9 to 12.

Dance, Orange Hall, Terrace, every Friday. Good time for all.

BEAUTY AND ARCHITECTURE—The architecture in Atlantic City is said to be among the most imposing in the world, especially in September when it is the setting for the annual "Miss America" pageant. Strolling the boardwalk are "Miss Chicago," "Miss Michigan" and "Miss Birmingham" of 1944. This year the scores of contestants for the title of "Mis America" will be joined by "Miss Northern British Columbia" who will be chosen at the Civic Centre Carnival here August 6 to 11.

## CFPR Radio Dial 1240 Kilocycles

(Subject to change)

WEDNESDAY—P.M.
4:00—Words With Music
4:15—G. I. Jive
4:30—C.B.R. Concert Orchestra
5:00—Music America Loves Best
5:30—Remember
5:45—Band Wagon
6:00—Andy Russell
6:30—Information Please
7:00—CBC News
7:15—The Soldier's Return
7:30—Masterworks of the Pianoforte
8:00—Summer Serenade
8:30—This is the Story
9:00—Kay Kyser
9:30—Globe Theatre
10:00—CBC News
10:15—Tony Pastor's Orchestra
10:30—Intermezzo
11:00—Silent

THURSDAY—A.M.
7:30—Musical Clock
8:00—CBC News
8:15—Morning Song
8:30—Morning Concert
9:00—BBC News
9:15—Morning Devotions
9:30—Transcribed Varieties
9:45—March Time
10:00—The Old Songs
10:15—Consumer Service
10:30—Melody Roundup
10:45—At Ease
11:00—Scandinavian Melodies
11:15—Studio Scrapbook
11:33—Message Period
11:35—Weather Forecast
11:36—Recorded
11:45—Personal Album

P.M.
12:00—Showtime
12:30—CBC News
12:45—Spotlight Bands
1:00—One Nite Stand
1:30—Rebroadcast Kay Kyser
2:00—Silent

## Hotel... arrivals

**Prince Rupert**

C. Johnson, Montreal; W. Draycott, Smithers; R. N. Allen, Vancouver; W. H. McIlroy, Prince George; Mr. and Mrs. Desper, Omaha, Ill.; J. F. Burt, Stewart; Mr. and Mrs. G. W. Moon, Grande Prairie, Alta.; Mr. and Mrs. A. Turner, Terrace; Mr. and Mrs. R. L. Haupt, Vancouver; Mr. and Mrs. Hugh Boswell, Smithers; Mrs. J. K. Brinkac, Houston; Mr. and Mrs. Warner, Rockford, Ill.; Mr. and Mrs. R. Lafleur, Ottawa.

**TOO LATE TO CLASSIFY**

FOR RENT—Room for business man. Phone Green 155 after 6 p.m. (172)


KELLOGG'S ASTHMA RELIEF FOR ASTHMA & HAY FEVER

We CAN'T tell you when we will have new cars.
We CAN'T tell you what the price will be.
We CAN'T tell you on what basis cars will be allotted.

BUT, we CAN tell you that when new Ford cars are available for delivery, they will be as satisfactory and economical as in the past and that the price will be as low as present conditions permit.

We are now listing customer's orders to be filled in rotation when cars are available and basis of priority or essentiality announced.

Light and heavy trucks are now in production and are available upon Truck Controller's permit.

**S. E. PARKER LIMITED**
Ford, Mercury and Tractor Dealers
Phone 83 170 E. Third Ave.

**COMMENCING AUGUST 1 . . .**

*...The...*

**Skeena Grocers**

(Across from the Hospital)

*Will go on a three-day weekly delivery service*

**TUESDAY, THURSDAY, SATURDAY**

We trust this change will not unduly inconvenience our customers. Indeed, we hope to give you better service.

FOR YOUR BETTER SATISFACTION . . . quality foodstuffs are carried at all times. If you want the best, you will find it on our shelves. You are invited to inspect our stock.

**MUSSALLEM'S ECONOMY STORE**
(Opposite Canadian Legion)
Phones 18 and 19 P.O. Box 575

NOTICE — Our store will re-open Monday, July 16th

**ELIO'S FURNITURE STORE**
PRINCE RUPERT, B.C.

**Poulsen's Cafe**
and Dining Room
*Is the Talk of the Town—WHY?*

Because . . .
It's the nicest-looking place in town.
It's open for banquets, weddings and parties.
Meetings may be arranged.

*"As good as the best, Better than the rest."*

**for the JULY BRIDE**

IN PRACTICAL TASTE . . .

Are Our Assortments of—
KITCHENWARE
ENAMELWARE
GADGETS
LINENS
And other Household Requirements

**THE VARIETY STORE**
"Where Your Dimes Are Little Dollars"

**Summer Set-Up**

"Handsome is as handsome does" — and you will be doing fine in a sports combination like this. You'll find shopping here is pleasant too, because we maintain our policy of courtesy and co-operation at all times.

"WHERE MEN BUY"

**MORGAN'S MEN'S & BOYS' WEAR LIMITED**

**CAREFUL PLANNING for BETTER CANNING!**

Thrifty housewives know that fruits and vegetables must be garden-fresh for successful canning. Plan ahead, and let Reddy keep them fresh in his electric refrigerator until you are ready to complete the job.

**NORTHERN BRITISH COLUMBIA POWER COMPANY LIMITED**

RUPERT BRAND
:: SMOKED ::
BLACK COD

Canadian Fish
— AND —
Cold Storage
COMPANY LIMITED
PRINCE RUPERT, B.C.

# An Encounter With Uninvited Visitors at Lakelse Lake; Gun Toting Woman Foils "Guests"

(Hilda Chichester Skinner, a well known pioneer woman, who packs a pistol and some courage too, tells of an experience at Mail Box Point, her Lakelse Lake retreat).

In the evening of Saturday, July 7, I went down to my cabin around Mail Box Point. It was very late —10 p.m. I had been delayed by finding the skids on which I launch my boat, weighed down and broken by cedar poles. Mr. Osterland, the owner of these, gallantly removed them and mended the skids, giving me a weather report for the past month.

My boat was travelling like a scared pup that had been kicked. As I rounded the corner of my fifteen acres of lakeshore ("no trespassing, please") to my horror I saw a large grey skiff moored at my wharf. "Ha!" I thought, "Someone is snooping around, will soon approach, and we will bandy words." I was going to cast this "indolent bateau" adrift — when it occured to me, the trespassers would have to remain. So I struggled about tieing my boat on the outside of theirs.

Still no one approached. I was growing most uneasy. Then I glanced at my cabin and saw, to my amazement, indignation and fear, that it was simply milling with people.

No one came out. I was getting more and more alarmed so I dug down in my sleeping bag and procured my automatic pistol which I carry for just such a crisis.

Going toward the cabin, I was indeed amazed to find an obese man, with a sort of mottled countenance, hopping about in my woodshel putting on his damp boots.

**Produces Her Pistol**

I hastily produced my pistol from my pocket, ostentatiously pumped a shell in the chamber.

Something about him made me instantly enraged—it may have been his red shirt.

Advancing rapidly to the open door with the apparent intention of coming out was a dark saturnine individual (sort of town parlor sniek) not too handsomely decorated by an outsize bowie knife on his slight hip—and a very irritating grin.

Pot-bellied man kept spluttering: "Now just a minute sonny, I got my feet wet, see."

Now I do dislike being called "sonny" for one thing it implies a degree of youth I no longer possess and, furthermore, I belong to the sex sometimes described as "fair" though I am sort of brown and very small.

At one period of my life I'd read a Wild West story, and I said, in as loud a voice as I could muster: "Back in the cabin you before I fill you plumb full of holes!" I shall always regret I didn't say 'pronto!'

I waved my pistol a bit but kept the safety on because my trigger finger was shaking almost as much as my knees.

The porcine man bounded up my steps his bootlaces waving, as speedily and agilely as a goat bitten by a bulldog.

Inside we had a woman who said she was the wife of "Leaping Leo the Lionhearted" and in a hostile tone "I can prove it." How gratified I was to learn she was not living a life of sin!

**(The last miscreants we, my husband and I sort of hijacked on the "high seas" so to speak, were two soldiers complete with what we credulously believed to be their wives. They were fishing gaily from our stolen rowboat).**

The wife of large "Leo," had one of those exterior face-decorating jobs, that looked as if she had come in rough contact with teacher's blackboard brushes when she had been using red chalk. She also possessed the kind of hair-dress I call an "impermanent wave."

I concluded she was the most dangerous-looking person in the party, and retreated to the fall corner where I had the wall to my back and pistol near by.

The other occupant was a woman under a felt chapeau (which I liked very much as it was correct for the "great outdoors") and a somewhat nervous smile.

These gals had never heard the rule "Age before beauty." They didn't even offer me a chair! Just sat sort of frozen in the best ones in the establishment.

I now made instantly for their names and addresses which they were very, very reluctant to give me. So I had to waggle my trusty sidearm again. "Fatty" had a great respect for my pistol, and signed for them all (in a very wiggly handwriting). The others just would not play.

They would'nt tell me where they lived—just Prince Rupert. Perhaps they belong to the great army of displaced persons we read of.

**Right Names Or Else**

I said they had better be their right names or I'd follow them across the lake and find out. Here "Large Leo" said eagerly "We will pay you to tow us over." Now I really did blow a gasket at that, my reply would not be printed. There may have been the odd damn.

"Bowie Knife Bandit" now had a brain-wave and said in surprisingly good English: "I suppose you would like those names verified." Happy touch that it saved me from a long trip for our police corporal. I was really getting fatigued. Violent emotion does that to me, and I had "emoted" in plenty.

"Leaping Leo" confided to me in an aside, that he had only got his clothes on a moment before I arrived. Tutt! Tutt!

I answered I was thankful for that — "Leo" as a Doukhobor. God forbid- Perhaps though he had been wearing those mouldy looking blankets on my lower bunk as a sort of Roman toga.

Now I asked (with adjectives) why they were my uninvited guests?

"Handsome Chapeau" said the wind had blown them there (why didn't they blow them out again?). She also added they were very lucky to have reached this spot in safety. (I didn't agree).

Now poor old "Leo," so allergic to water, after spluttering so much, made himself heard. He had fallen in the lake. I said "Why didn't you stay there but not in my bay?"

**Personally I'm sure he slid off my wharf. It's slippery when wet, and he was not all wet, just what my aged parent delicately refers to as his "limbs."**

In reply—yes, they could read, had read "no trespassing" signs and $50.00 reward notice posted by my husband last time we had burglers.

Now my quartette broke out in a sort of "Anvil Chorus"— "You have forgotten one thing!"

"Gosh," I thought, "my toothbrush," so I asked what. I now though it might be "Pistol Packing Mama, lay that pistol down," but no, louder than ever, "The Law of the North"!

They think we don't have any up here about one hundred miles from Prince Rupert.

I pointed out that "Breaking and Entering" is really quite, quite serious. They must be confusing things with the often abused "Rules of the Trail" where you may use an unlocked cabin, but must replace wood and leave kindling (some might have wet feet).

Furthermore this had been the hottest day in July so far and if "Leo's" feet were really cold they could have lit a campfire (not on my beach).

**Were Tidy Burglers**

Now I must say they were more tidy than some burglers I have known. No doubt they brushed up a bit while I struggled with the boats.

Except for my pillows on the floor, and my frying pan, looking ashamed of itself on a table, lots of cigarette smoke in the overheated atmosphere, things were serene?

Nothing had been stolen either, but then there was I with my light artillery.

I escorted them down to the wharf and heard a faint feminine voice say, "Would the lady (they had learned to call me this) like some fish?" I replied. "No, thank you, they would choke me." I looked and saw this was only too true, for the most part they were large ugly squawfish or suckers.

Here a plaintive voice said, "Honey, can't we go home now?" Honey was "Large Leo," not me.

Now, folks, I'd just like to say this gal in the chapeau was really quite nice. She thanked me for the hospitality and regretted my outraged feelings. I invited "Bowie Knife" to tote my heavy luggage for me. He did. And she thought up some other nice little touches for him.

Also at my invitation he showed me how he'd "cracked the crib" with pardonable pride. He really was good, could even open the door. The Armed Forces had to jump in and out a window.

I invited them to come back next day and cut wood to replace the large quantity burned.

"Large Leo" in his lordly way said they would send some over, but none arrived — not even driftwood — and I haven't seen hide nor hair of them since.

BUSY WARTIME PORTS

BRISTOL, Eng., (CP) — Bristol ports handled 130,000,000 tons of commodities ranging from guns to butter in the last five and a half years according to Hugh Roberts, regional port director for the southwestern area.

SYMBOLS OF HAPPINESS

The Hindus plant sweet basil outside their temples and homes to insure happinness.

CAUSE OF DEPRESSION

Lack of sulphur in the system will sometimes cause a depressed state of mind.

We can say this in three words . . .

BUY COAL NOW

PHONES 116 — 117

ALBERT AND McCAFFERY

## Business and Professional

(Under New Management)
GUNN'S BICYCLE SHOP
SERVICING, SALES AND RENTING
GADGET REPAIRS, ETC.
214 Sixth Street
(Next to Jones' Newstand)

Work to please everyone
No work too large or too small
H. J. LUND
Painting — Paperhanging
UNION PAINTER
Interior and Exterior Work
P.O. Box 1286 — Phone Black 823

GEORGE L. RORIE
Public Accountant, Auditor, etc.
Income Tax Returns Compiled
Besner Block Phone 387

R. Y. WALKER
GRADUATE MASSEUR
Massage and Steam Bath
Facial and Reducing Treatment
Evenings Only
Phone Red 315 — 424 8th Ave W.

SMITH & ELKINS LTD.
Plumbing and Heating
Engineers
Phone 174 P.O. Box 274

Open for Business
MARINE
GENERAL REPAIRS
Arc—Oxy-Acetylene Welding
First Ave. East
We repair anything

"House of Better Cleaning"
EVENSON'S IDEAL CLEANERS AND LAUNDRY
Authorized
"FLEXFORM SERVICE"
Shapes Dresses Without Guesses
Waterproofing a Specialty
PHONE 858
Mail Orders — Box 99

HELEN'S BEAUTY SHOP
Permanent Waving
Beauty Culture in all its branches
206 4th Street : Phone 655

BERT'S TRANSFER and MESSENGER
Stand 101 5th East
Phone Green 955

NEW LOCATION: Green 821
1363 6th Avenue East
ESTHER STANYER
EXPERT PERMANENT WAVING AND HAIR STYLING—
Late of Hudson's Bay, Vancouver

JOHN H. BULGER
Optometrist
JOHN BULGER LTD.
Third Avenue

HURRY! HURRY! HURRY! Ticket Sale Closes July 21.
Awards will be made July 28.

8,000.00 IN PRIZES

Join the Army & Navy Veterans' Rifle Club.

Awards In Victory Bonds
Including a
$6,500 BUNGALOW
OR FARM HOME
Built Anywhere in Canada
2nd Prize.....$500.00
5 Prizes of $100.00 Each
10 Prizes of $ 50.00 Each

TICKETS:
50c Each
or 3 for $1.00
Proceeds for Veterans' Benefits.
USE THE COUPON

Army & Navy Veterans in Canada,
Edmonton Unit, P.O. Box 214,
Edmonton, Alta.
Please send me.....memberships in the Army & Navy Veterans' Rifle Club.
I enclose $.....to cover cost of same.
NAME.....
ADDRESS ..... P.R.N.

FACTORY-SPECIFIED LUBRICATION MEANS

THE Right LUBRICANT . . .
IN THE Right QUANTITY . . .
AT THE Right MILEAGE

AND AT Every Point

The GENERAL MOTORS DEALER in your neighbourhood

knows the correct lubrication for all makes of cars and trucks.

He knows that some vehicles require up to twelve different kinds of lubricant — with as many as thirty-five points to lubricate.

Take no chances—the wise precaution is to go to your General Motors Dealer regularly for expert Lubrication Service

LONG MOTORS

CHEVROLET · PONTIAC · OLDSMOBILE · BUICK · CADILLAC · CHEVROLET and GMC TRUCKS

HOW TO MAKE

Sparkling Soda Drinks

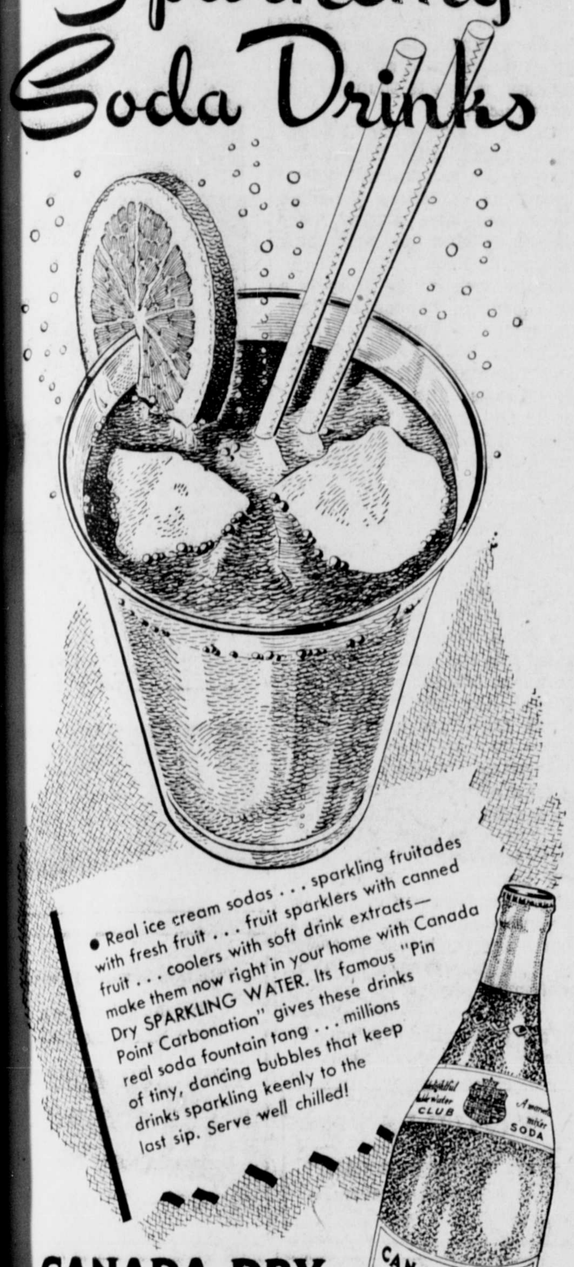


CANADA DRY Sparkling WATER

CD-115

BUY ALL YOU WANT...THE SUPPLY IS UNLIMITED!


# KEEPING HOUSE IN WARTIME

## Questions and Answers For Women Seeking Canning Advice

At this time of year hundreds of questions are asked by women seeking help with their canning problems. Here are some of the most frequently asked questions and their answers.

"I always thought sealers had to be sterilized or the fruit wouldn't keep. Now I'm told that this isn't necessary and I'd like to know the answer."

It is not necessary to sterilize sealers separately because the processing of the food in the sealers sterilizes both food and sealers. However, it is essential that sealers be thoroughly washed in hot soapy water and well rinsed in clear hot water. Sealers, with glass lids in place, should then be placed in the oven and the oven heated to 225 degree F., or they should be half-filled with hot water, placed on the rack in the boiling water bath, surrounded with hot water and brought to boiling point. Sealers should be left in water or oven until ready to fill.

"The peaches I canned last year floated in the sealers. Why?"

Fruit will float up to the top of the sealer is too heavy a syrup is used. Syrup in the proportion of one cup sugar to two or one and one-half cups water is recommended for peaches. If you used either of these syrups, then it was over-processing that caused your peaches to float.

A bride writes: "I don't ever remember seeing my mother cook her canned fruit in the sealers. She cooked it first in the preserving kettle. My neighbor tells me this is wrong. Please tell me what I should do."

Your neighbor has the right idea. The method your mother used is called the "Open Kettle Method" and it was commonly used until a few years ago. With this method there is much greater risk of spoilage. The method of packing sealers and sterilizing both sealers and food together is easier and much safer. It gives a better product, too, as the food is less likely to break up, and has better flavor and vitamin content.

## Timely Tips

**Relax, Lady!**

Don't get down on your knees and scrub your linoleum floors. Substitute protective care for expensive energy, say the experts. Wax your inlaid linoleum and let daily care after that consist of using a brush or dust mop. At infrequent intervals it may be wiped with a damp cloth wrung out of warm water. Printed linoleum can be protected by a special linoleum varnish applied two to four times a year depending on the amount of wear.

**A Rise in Life**

Are you interested in a dish towel which dries dishes with a swish, absorbs much water and leaves no lint? A dish towel that is easy to wash, quick to dry and requires no ironing? Furthermore, one that you can buy today? . . . Then try cheesecloth, once only a lowly duster. These dish towels won't have as long a life but they'll have a busy one and their initial cost is 'way below that of linen or crash.

**Where Is That Man?**

What man? Why, the chap who cleans the furnace. . . . He's going to be very busy come this fall so better track him down now and get your furnace cleaned and re-conditioned in early summer.

## Tempting Punch—

A punch is excellent for serving a number of people, and is easily made from any number of fruit combinations. For added flavor and sparkle, make your punch with sparkling water. Since it contains no sugar, sparkling water is not on the scarce item list. Here is a simple punch made with sparkling water and using tea as a base.

Yield: 35 punch cup servings.

**Sparkling Tea Punch**

1 cup strong hot tea
1 cup corn syrup
1½ cups lime juice
3 cups orange juice
2 qts. sparkling water

Combine tea and corn syrup and stir until corn syrup dissolves. Chill. Add fruit juices and pour over ice in punch bowl. Just before serving add sparkling water and float orange and lime slices on top.

## Modern Etiquette

By ROBERTA LEE

Q. When a bride is writing notes of thanks for gifts to friends who do not know her husband, should the notes be signed with both names?

A. The signature may be her name only, but the note should say, "Howard and I deeply appreciate, etc."

Q. In what way should a woman present a letter of introduction?

A. She should always mail a letter of introduction, whether it is addressed to a man or to a woman.

## Of General Interest

**Sugar to the Rescue**

Because Canadians must get along on 200 million pounds less sugar for the rest of this year, each person's ration has been cut five pounds. Through this reduction Canadians will help to raise the diet of peoples in the liberated countries above the starvation level.

**Watch That Ceiling**

Shopping for a new refrigerator, housewives will find 1945 models at '41 prices. While several thousand ice boxes will be manufactured before the end of the year, they aren't likely to meet the demand. When purchasing their refrigerators, consumers should be careful not to pay more than the '41 price.

**New Radios Soon**

With permission to manufacture radios for the first time since 1941, Canadian manufacturers are now looking forward to securing certain vital parts from the United States. When these have been obtained, new radios will start to appear in Canadian radio shops at 1941 prices.

**Help Husband's Country**

Unfamiliar with prices in Canada, British war brides are eager to learn about price ceilings and rationing. Already they realize that wise spending will help their husbands' country defeat inflation.

## The Experts Say - -

PICKLED CHERRIES—Here are suggestions for the Canadian housewife on the home-front from those in the know:

Pickled cherries are delicious and different for use on fruit salad or on the relish tray. They are easy to prepare and take less than a tablespoon of sugar per pint. But a word of warning: dont be in too much of a hurry to taste them—they should mellow for two or three months.

To prepare them, start by picking over and washing firm, ripe sweet cherries, black or white. Pack unpitted, with stems attached, in clean jars. Cover with the following cold vinegar mixture:

Boil together for five minutes one cup cider vinegar, one cup water ,one teaspoon salt, three tablespoons brown sugar, and two tablespoons whole cloves with ⅛ stick of cinnamon tied together in a cheesecloth bag.

Cool the syrup, remove the spice bag and pour over the cherries and seal. This amount of syrup is sufficient for four pints of cherries. If whole spices cannot be obtained, use ½ teaspoon each of ground cinnamon and cloves.

SOURCES OF IRON: Foods which are poor sources of iron are apt to be colorless, too. Good sources of iron are molasses, whole grain flour, beef, prunes and egg yolks, while poor sources include cane sugar, white flour, chicken or fish, pears and egg whites.

However, as there are exceptions to every rule, potatoes and cauliflower, while lacking in color, are good sources of iron.

RASPBERRIES: Fresh raspberries are good sugar savers and at the same time they make a fine sauce for sponge cake, blanc mange and milk jellies, not to mention raspberry shortcake.

For the use this way, home economists suggest crushing part of the berries and adding just a suspicion of sugar for juice and sweetness, then adding the rest of the berries whole. Canned raspberries carry a taste of summer into winter meals and they require only a thin syrup.

Other good substitutes for sugar are honey, table syrups of all kinds and molasses. Two preserves coupons which become valid each month will help out the sugar ration if used to buy these other sweeteners.

POTATO SHORTAGE: The temporary shortage of potatoes in Canada has been caused by the large quantities being used to provision ships bringing the troops home from overseas and by the 1,400 carlots of new potatoes the United States is sending to liberated countries.

In ordinary times a large proportion of these American potatoes would be shipped to Canada. However, the shortage is expected to end soon when shipments of new United States potatoes start flowing into the Dominion.

## HOW CAN I ? ? ?

By ANNE ASHLEY

Q. How can I make a remedy for ringworms?

A. A remedy is 1 part of iodine in 2 parts of water, or alcohol. Touch the surrounding flesh with this solution. It will prevent spreading, and in about two weeks the ringworm should disappear.

Q. Can you give me a table of comparative measures?

A. 1 cup equals ½ pint; 2 teaspoons equal 1 dessertspoon; 4 teaspoons equal 1 tablespoon; 2 dessertspoons equal 1 tablespoon.

Q. How can I remove fruit stains on linen?

A. Try moistening the spots with spirits of camphor before laundering.

## ALL-AMERICAN LASS CHOSEN

**Hollywood, Actress Will Play Part of a Wac in New English Picture**

By VIVIAN BROWN
(Associated Press Writer)

HOLLYWOOD, July 18 (AP)—Two Englishmen, Michael Powell and Emeric Pressburger, after a 6,500-mile talent search for "a typical American Girl," selected Hollywood's Kim Hunter.

Kim, who will play the part of a W.A.C. in the English picture, "A Matter of Life and Death," looks perhaps as typically English. Her ancestry is English and as she points out she has only been chosen "a typical" and not "the typical American girl."

Like the Nordic blondes . . . dark, fair skinned, Irish . . . olive-skinned Latin and medium type Slavic, all of whom represents a typical American girl in America's melting pot of nationalities, this 5 feet, 3-inch, 113-pound, grey-eyed, brown-haired girl of 22, leads the life of an average American girl.

Besides working a full day at her studio, the energetic Kim cares for her six-month-old baby whom her husband, Capt. William Baldwin of the Marine Corp. has never seen.

Because everything has happened so quickly, Kim hasn't yet received an answer from her husband to the letters she wrote informing him that she was selected for the American girl part in the English picture but she says:

"Bill and I had an agreement before he left home that I could continue to work as long as I felt like it. I know he won't interfere with my career. But, I wish there was a possibility of his turning up in England. Of course that's pretty impossible as he has been in the South Pacific for a year."

An outdoor girl who enjoys swimming, riding and bicycling as well as displaying her culinary talents, Kim, who was born Janet Cole, studied dramatics while still attending high school in Miami Beach, Florida. Later, she played in Baltimore stock where she was advised by the director to try for Hollywood.

She and her mother started off for Pasadena and soon she had a part in the stock production of "Arsenic and Old Lace." As the result, she was approached by a talent scout who arranged a screen test for her and she got her first movie contract.

Before she goes to England Kim plans to spend a day as a W.A.C. in New York to get the feel of being in the army.

## Fair Doodle-Bug Was Fired Maid

LONDON, July 18 (AP)—This is why a woman, when household help is next to impossible to get, fired her maid:

"She broke something every day," the woman explained. "Yesterday it was two pieces out of my wedding present service. Today she broke a lovely fruit bowl on the sideboard—but it wasn't the breakage that made me dismiss her.

"It was the way she had of announcing breakages — she would come in, a beaming smile on her face and the pieces in her hand, and say, "Look, m'am, I've been doodle-bugging again.'"

## SHOWER IS HELD SUNDAY EVENING

Mrs. J. Ward was hostess at a party given for her son-in-law and daughter, Mr. and Mrs. Terry Fortune, at her home Sunday evening. The table was tastefully arranged with lace cloth and pink tapers centred with wedding cake embedded in white tulle. Delicious refreshments were served. The groom's mother, Mrs. Theo Fortune, presided at the coffee urn. Many lovely gifts were presented to the couple.

**A. T. S. ADOPTS TWINS**

LONDON (AP)—Things looked pretty grim for seven-months-old twins, Eveline and Vera when thier mother died leaving them orphans — but now they have been adopted by a London company of the A. T. S. The girls in the company donate about five cents a week which pays for the twins' keep and the balance is invested for them in war savings.

**CALCIUM RICH**

Milk has five or six times as much calcium as if found in other foods.

## Home Recipe

**Chocolate Milk**

Take ½ cup of high-quality cocoa and ¾ cup of sugar. Mix well together dry. Slowly add ¾ cup of boiling water, stirring meanwhile. Boil for one minute. Pour into clean dry glass jar, cover, and allow to cool.

For a delicious chocolate milk drink just add a dessertspoon of the syrup to a glass of milk—stir and serve. This recipe will provide 24 glasses of chocolate milk.

This syrup is also ideal as a sauce with ice cream, puddings, etc.


Beautiful FURS

Advance Fall Styles

Why not buy your fall fur coat now while you can take the pick of the new season crop? We've many, many wonderful fur styles to choose from.

Small deposit will hold any garment.

ANNETTE'S LADIES' WEAR

Fresh Local Raw and Pasteurized MILK
VALENTIN DAIRY
PHONE 657

J. M. S. LOUBSER
D.C., B.A.
CHIROPRACTOR
Wallace Block Phone 640

A. MacKenzie Furniture Limited
"A GOOD PLACE TO BUY"
CHAIRS FOR YOUR DAILY USE AND TO ADD TO YOUR COMFORT
Deck Chairs and Reclining Chairs in contrasting colors
Awning Material
Pull-up Chairs — Coxswell Reclining Chairs — Parlour Chairs — Bodoir Chairs — Chesterfield Chairs — Rocker Chairs — Baby High Chairs — Kitchen Chairs.
These chairs are now in stock, covered in different materials and all vary in colors.
Phone 775 327 Third Avenue, Prince Rupert

32 Third Ave., Prince Rupert
J. H. MAIR
Auctioneer
—:—
PHONE BLUE 69

Quality Repairs at Economy Prices

PRINCE RUPERT SHOE REPAIR
3rd St. (Near the Post Office)

KWONG SANG HING HOP KEE
CHOP SUEY HOUSE
612 7th AVE. WEST
(Next to King Tai)
All your patronage welcome
Open 5 p.m. to 2 a.m.
Outside Orders from 2 p.m. to 2 a.m.
PHONE RED 247

Prescriptions..
From Rupert's Tent Days we have striven to establish a record for Reliability, Accuracy and Fair Dealing in filling Physicians' prescriptions.
We believe that we have deserved the confidence that has been established with the Doctor and his patients. This has been brought about not in a few weeks or months but extends over a period of twenty years.
Ormes Ltd.
The Pioneer Druggists
THE REXALL STORE Phones 81 and 82

The Seal of Quality
BRITISH COLUMBIA'S

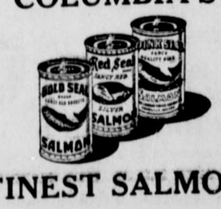

FINEST SALMON

"The Perfect Gift" for Every Occasion

The VICTOR RECORD GIFT CERTIFICATE
Give a Victor Record Gift Certificate . . . the perfect gift for birthdays, anniversaries, occasions of all kinds! You give the recipient his or her own choice of the music they love on Victor Records—"the gift that keeps on giving".

VICTOR GIFT CERTIFICATES AVAILABLE AT
McRae Bros. Ltd

Canada's MOST POPULAR FINE WATCH
Bulova

JOHN BULGER LIMITED
Prince Rupert, B. C.

Enjoy it my way with FRESH FRUIT!

Easy to serve . . . ENJOY IT TOMORROW!

SERVE tasty-as-can-be NABISCO SHREDDED WHEAT with fresh fruit! This delicious dish is sure to please every member of the family—and it's ready to eat without any "hot-kitchen" fuss or bother. Everybody enjoys the nut-like wheat flavor of this famous cereal. Everybody benefits from its wholesome nourishment.

THE CANADIAN SHREDDED WHEAT COMPANY, LTD., NIAGARA FALLS, CANADA

KATY'S KLEEN KITCHEN
703 FULTON STREET —:— PHONE BLUE 882
Specializing in
Home Cooking — Anything from Steaks and Home-made Chili-Con-Carni to Hot Dogs. Also cater to Banquets, Weddings and Parties.
Open 4 p.m. to 2 a.m.
APPOINTMENTS AT LEAST ONE DAY IN ADVANCE

An airy, ankle-flattering addition to your summer wardrobe.
In velvety black suede; D'orsay cut for style and comfort ..... $6.45

CUT RATE SHOE STORE

RUPERT PEOPLES STORE

*The Right Place for the Right Clothes*

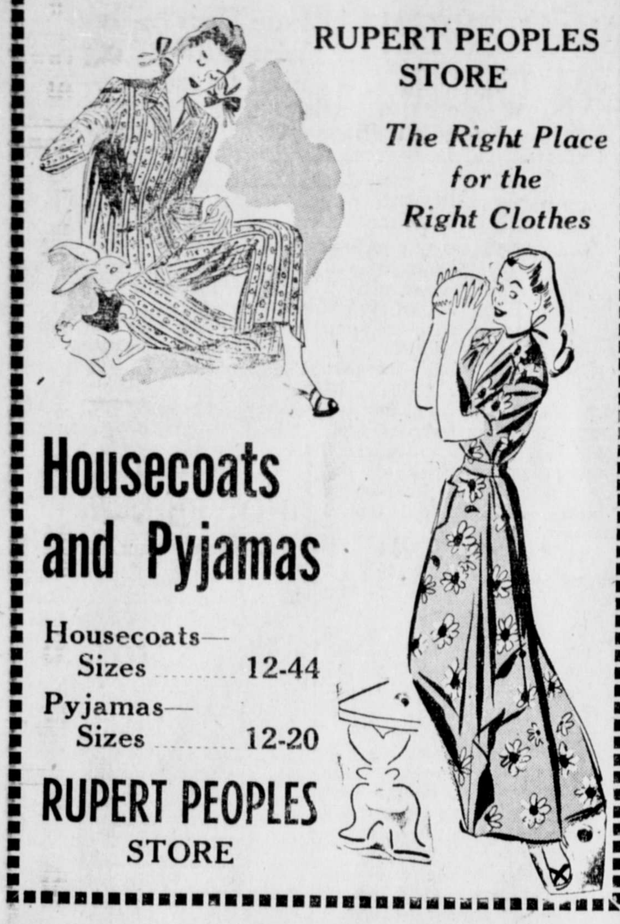

**Housecoats and Pyjamas**

Housecoats— Sizes ..... 12-44
Pyjamas— Sizes ..... 12-20

**RUPERT PEOPLES STORE**

BONDED ROOFERS
**PRINCE RUPERT ROOFING CO.**
**and Sheetmetal Works**
Sheetmetal work of all kinds — Air Conditioning
Tanks — Sinks — Eavestrough & Furnace Work
Prompt attention to outside orders
FREE ESTIMATES WORK GUARANTEED
Cor. 7th St. & 2nd Ave. W. P.O. Box 725 Phone Blue 964

Phone Blue 142
**LORNE CORNELL**
**PAINTING**
PAPERHANGING
SIGNS AND SHOWCARDS

**J. L. CURRY**
CHIROPRACTOR
If pain—Chiropractic!
If nerves—doubly so!
Smith Block Green 995

**Dibb Printing Company**
OFFICE SUPPLIES
PRINTING
BOOKBINDING
STATIONERY
BIRTHDAY AND EVERYDAY CARDS
WATERMAN'S FOUNTAIN PENS
Besner Block, 3rd Street Phone 234

## *To My Friends and Patrons:*

W. McKenzie and V. Morrison, of Prince Rupert, have purchased the business and equipment of the Handyman Home Service, effective July 13.

They plan to carry on under the same name and with the same service.

All persons indebted to the firm prior to July 13 are requested to settle their accounts as soon as possible. All bills due by the firm up to July 13 should be rendered to me at once.

I wish to thank the people of Prince Rupert for their loyal support in the past and to assure them that the new operators will give them good quality service.

GORDON RONSON.

**COAL and WOOD**
HYDE TRANSFER
PHONE 580

**INCOME TAX**
Returns Prepared—See
**R. E. MORTIMER**
324 2nd Ave. — Phone 88

*Free Delivery Throughout the City*
MONDAY — WEDNESDAY — FRIDAY
To East Section
TUESDAY — THURSDAY — SATURDAY
To West Section FROM 2 TO 5 P.M.
Kindly give us your order before 12 o'clock noon during your delivery day.
We serve Special Red Brand Beef. All choicest fresh and cooked meat—fresh vegetables and fruits—complete line of groceries.
TERMS CASH, ALL PRICED FOR ECONOMY
**RUPERT BUTCHERS**
PHONE 21 THIRD AVE. W.

# FRITZIE ZIVIC GETS SETBACK

PITTSBURGH, July 18 (P) — Fritzy Zivic's postwar plans for winning the world title suffered a setback Monday when the Iron Man lost a decision to Bill McDowell. Zivic failed to revive from a hard punch in the match and there were only scattered cheers when McDowell's hand was raised.

Meanwhile, in West Springfield, Massachussetts, Gus Mell of Montreal floored Mario Torres of Puerto Rico in the eighth round of a scheduled 10-round bout.

## Intercollegiate Football Is Set

TORONTO, July 18 (P)— The secretary of the Canadian Inter-Collegiate Athletic Union says that tentative dates have been formulated for an inter-collegiate football schedule. The kick-off is due around the middle of October. Four university teams will make up the league—Toronto, McGill, Queen's and Western Ontario.

# *Today in Sports*

## To Play Hockey For Twin Cities

WINNIPEG, July 18 (P)— The Winnipeg Free Press said that eight youthful Winnipeg hockey players have received attractive offers from Minneapolis sources and will be playing this winter in the twin-city neighborhood. The puck-chasers will receive a year's tuition at the University of Minnesota.

# GUNDAR HAEGG MAKES RECORD

MALMO, Sweden, July 18 (P) The long-striding Swedish running Gundar Haegg smashed the world record for the mile yesterday as he was clocked in four minutes, one and four-tenths seconds. His previous mark was four minutes, four and six-tenths seconds. Haegg defeated Arne Anderson in their first meeting of the season at Nalmo.

# CLOSE RACE IN NATIONAL

**Chicago, St. Louis and Brooklyn Are All Vying For First Place**

CHICAGO, July 18 (P)—Chicago Cubs had a full game chopped off their National League leadership yesterday by losing a close decision to the New York Giants while the second place St. Louis Cardinals were eking out a victory over the Boston Bees. Three games is now the marging between the Cubs and the Cards while the Brooklyn Dodgers, who won yesterday from the Pittsburgh Pirates, are only half a game behind the Cards.

Only one game was played in the American League, the Cleveland Indians winning over Boston Red Sox to join the St. Louis Browns in sixth place, the Red Sox dropping down from a third place tie with New York Yanks.

Yesterday's Big League scores:

**American League**
Cleveland 6, Boston 1.
**National League**
St. Louis 3, Boston 2.
Brooklyn 5, Pittsburgh 2.
New York 2, Chicago 1.
Philadelphia 3, Cincinnati 1.

## Baseball Standings

| National League | | | |
|---|---|---|---|
| Chicago | 48 | 30 | .615 |
| St. Louis | 46 | 34 | .575 |
| Brooklyn | 46 | 35 | .563 |
| Pittsburgh | 41 | 39 | .513 |
| New York | 43 | 41 | .512 |
| Boston | 39 | 41 | .488 |
| Cincinnati | 37 | 39 | .482 |
| Philadelphia | 22 | 63 | .259 |
| **American League** | | | |
| Detroit | 44 | 32 | .579 |
| Washington | 40 | 34 | .541 |
| New York | 41 | 36 | .539 |
| Boston | 41 | 37 | .526 |
| Chicago | 39 | 39 | .500 |
| St. Louis | 37 | 38 | .493 |
| Cleveland | 37 | 38 | .493 |
| Philadelphia | 26 | 51 | .388 |

## *Baseball Scores*

**International League**
Toronto 6, Buffalo 3.
Syracuse 4, Newark 1.
Montreal 4, Rochester 0.
Montreal 6, Rochester 1.
**American Association**
Indianapolis 10, Toledo 5.
Minneapolis 15, Kansas City 1.
Louisville 8, Columbus 2.
Milwaukee 4, St. Paul 3.
Milwaukee 5, St. Paul 1.
**Pacific Coast League**
San Francisco 6, Seattle 1.
Portland 12, Hollywood 3.

# LOOKING OVER BALL LEAGUES

In the National League, the New York Giants beat the Chicago Cubs 2-1, while the Brooklyn Dodgers trounced the Pittsburgh Pirates 5-2. The Philadelphia Phillies hammered out a 3-1 victory over the Cincinnati Reds while the St. Louis Cardinals edged out the Boston Braves 3-2 .

In the American League the Cleveland Indians defeated the Boston Red Sox 6-1. Games between Detroit and New York and St. Louis and Washington were postponed because of rain.

In the International League, the Montreal Royals took both ends of a double-header with the Rochester Red Wings winning 4-0 and 6-1. The Toronto Maple Leafs trimmed the Buffalo Bisons 6-3 while the Newark Bears met defeat at the hands of the Syracuse Chiefs. Syracuse took the game 4-1. Games between Baltimore and Jersey City and the second halw of a double-bill between Sryacuse and Newark were postponed.

Here are today's baseball games:

In the National League—New York at Pittsburgh, 1:45 and 3:45 p.m.
Brooklyn at Chicago, 2:50 and 4:30 p.m.
Philadelphia at St. Louis, 7 and 9:30 p.m.
Boston at Cincinnati, 1:30 and 3:30 p.m.
In the American League—St. Louis at New York, 1:30 and 3:30 p.m.
Chicago at Boston, 2:30 p.m.
Cleveland at Philadelphia, 6:30 and 9 p.m.
Detroit at Washington, 6:30 and 8:30 p.m.
In the International League—Baltimore at Jersey City, 8:30 p.m.
Newark at Syracuse, 8:15 p.m.
Toronto at Buffalo, 8:30 p.m.
Montreal at Rochester.

Guatemala has the largest plantation in the western hemisphere for the development of cinchona.

# SHORT SPORT

Big League baseball's longest consecutive hitting streak—Joe DiMaggio's 56-game record ended at Cleveland before a crowd of 67,468 four years ago yesterday as two Indian pitchers kept him from hitting safely in three appearances at the plate. DiMaggio, now in the U. S. Army, started his drive May 15, 1941, at Chicago.

DiMaggio made another feat eight years ago today when he cracked out three hits—one a nine-inning home run with the bases loaded—to pace New York Yankees to a 5-1 victory over Bob Feller, Cleveland Indians' pitching prodigy. Feller allowed eight hits and struck out seven but couldn't stop the Yankees' hard-hiting outfielder.

# BADMINTON TOURNAMENT UNDER WAY

The fours of the men's singles and doubles were reached last night in the badminton tournament being played in the "Y" and Acropolis gymnasia The semi-final games in the singles matches will go on tonight at the "Y" gym between McGill and Pidgeon, both of Navy, and Haddon of Navy and Capt. Smith of the American Army.

Four games of mixed doubles will be played to round off a good evening of badminton. The finals of the tournament will be reached by Friday and two of these games will be played at the "Y" on Friday.

## Dave Castilloux Scores Foxy Win

MONTREAL, July 18 (P)— At Montreal last night, Dave Castilloux, the Canadian lightweight and welterweight champion, came up with another of his foxy exhibitions to outsmart Ralph Walton. Castilloux lost only one of the 10 rounds and gave Walton, a Montreal scrapper, a severe beating.

# HI-WRENS WIN IN SOFTBALL

High School took over first place in the Ladies' Softball League by defeating the C.W.A.C.'s 17 to 6. In the other game played at Acropolis Hill the Wrens won from Civilian Co-Workers 16 to 4.

# WOODCOCK NEW BRITISH CHAMP

LONDON, July 18 (P)—In London last night 24-year old Bruce Woodcock knocked out the veteran Jack London in the sixth round of a scheduled 15 round bout. Woodcock won the British and Empire heavyweight boxing championships.

# BRITISH FILM SHOWS CANUCKS

**Dominion Folk to Learn of Work and Play of Servicemen Overseas**

LONDON, July 18 (P)— Three Canadian servicemen and the British Council are combining on a film to be finished this summer which is intended to give the Dominion an idea what England meant to the men who served here.

Called "Letter From Britain," the film is just that. The vocabulary of the camera will bolster thousands of letters Canadian servicemen have written home describing what they were doing and seeing here.

Framework of the story is a day spent in London by three Canadians — Lieut. William O'Connor, R.C.N.V.R., of Ottawa and Toronto; Maj. David Pugh of Okotoks, Alta., and Oliver B. C.; and Sqdn. Ldr. Gilles Duhamel of Quebec City. The meeting and the places they go will give the London angle, while "cut-backs" as they reminisce on leave spent in Britain will cover the remainder of the country.

For instance, Lieut. O'Connor will recall the peacefulness of the River Foyle as his frigate nosed into the sanctuary from a turbulent Atlantic crossing; and life at the Londonderry base where Canadian escort vessels tie up. The soldier will recall his training in Sussex for the battle of Europe and the air force man a leave he spent in Scotland.

Through the film run the familiar phrases which to Canadians will always mean Britain—the misleading "you cawn't miss it," the bust clippies' impatient "hold tight," and the inevitable end to a convivial evening, "Time, gentlemen, please."

Calcium exerts a steadying influence on the nervous system.

TODAY and THURSDAY
at 1:00 - 2:54 - 4:57 - 7:00 -

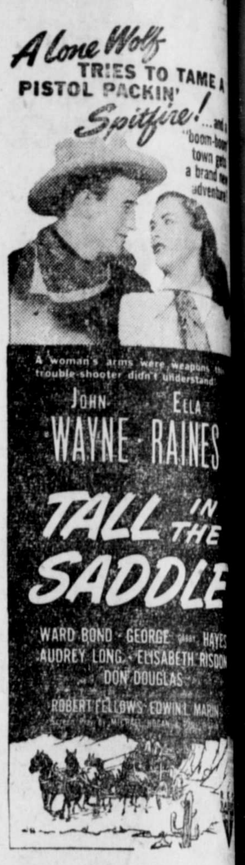


CAPITOL
A FAMOUS PLAYERS THEA

Vitamin Enriched Bread
The Choice of Many, Who Know the Best!
TERRACE BAKERY & CONFECTIONERY
Home of Quality Products
BOX 206 — TERRACE, B.C.

TOURISTS
"SKEENA BRIDGE CAMP"
One mile East of Terrace
Box 13 Terrace, B.C.

*In Terrace . . .*
— THE —
SKEENA MERCANTILE
G. McADAMS, Prop.
SELF-SERVE GROCERS
DRY GOODS - LADIES' WEAR
A Modern Dept. Store
WE WELCOME TOURISTS

TERRACE Transfer & Ta
*Storage*
WE MEET ALL TRAIN- SERVICE TO ANY POI IN THE DISTRICT
(H. SMITH)
P.O. Box 167 TERRA

TERRACE MACHINE SHOP
AND
GARAGE
W. C. Osborne V. Imhoff A. M. Williams
Expert Repairs on all makes of cars — Reconditioning Motors — Tractors — Road Equipment — Machine Work — Diesel — Acetylene and Electric Welding
BOX 202 —:— TERRACE, B.C.

*-- Classified Advertising --*
TERMS CASH
Classified Advertising is payable to the office at time of submitting copy for insertion. Please do not ask for credit.

**FOR SALE**

FOR SALE — Complete set of drums. City Rest Room. (171)

FOR SALE — Kitchen range. Phone after 6, Green 718. (171)

FOR SALE—Man's bicycle, $20 cash. 137 9th Ave. West. (66)

FOR SALE—Boat, 28-foot troller, 6 h.p. Vivian. Apply Home Oil. (167)

FOR SALE — Four-room house with attic, bath and sunporch, basement. Part cash $1000. Balance as rent. Pleasant location. Phone Red 503. (167)

FOR SALE — Household furniture, three-piece chesterfield suite, complete bedroom suite, Clare Jewel range, etc. Phone Red 914. (170)

FOR SALE—Kitchen range, almost new, and kitchen cabinet. Phone Red 753. (166)

FOR SALE—Kitchen stove, coal or wood, excellent condition; must sell. 544 7th Ave. East. (166)

FOR SALE — Two typewriters, Remington and Underwood. Good shape. $50.00 each, prepaid. Box 331, Victoria, B.C. (166)

FOR SALE—Folding baby buggy. $12. Phone Red 370. (166)

FOR SALE—Rabbits—one young buck, four does with large litter of young, 3 weeks old. They are Thoroughbred Sandy Flemish Giants. Sell the lot reasonable. Box 785, Hazelton, B.C. (167)

FOR SALE—New and used furniture at the lowest prices. Beds at $3; springs $4; new coal and wood stoves $28.50; used basins (porcelain) some with taps $4; new fancy mirrors, good sizes from $1.25; new hardwood chairs, new chesterfields; all kinds household furniture. B.C. Furniture Co., phone Black 324. (177)

FOR SALE—26-ft. boat, 6 h.p. Easthope engine. See Mr. Young, Standard Oil dock, or call after hours at 518 7th Ave. East. (tf)

**MACHINERY**

TO SAW better lumber more economically, use the modern and up-to-date type National Portable Sawmills, manufactured by National Machinery Company Limited, Vancouver, B.C. (tf)

**FOR RENT**

ROOM TO RENT—Phone Black 495 or call 1910 9th Ave. East. (167)

FOR RENT—Room for one or two men to share. 1256 Park Ave. (167)

FOR RENT—Single office, Besner Block. Apply G. P. Tinker & Co. Ltd. (tf)

FOR RENT—I.O.D.E. Hall. Phone 83 for particulars. (tf)

**TENDERS**

TENDERS are requested for the staining of the outside walls, and painting the trim to windows and doors of the Borden Street School. Tenders to be mailed to Mrs. Roper, Secretary School Board, City Hall, Prince Rupert, B.C. (166)

TENDERS are requested for the re-flooring of the basement room (girls') in the Borden Street School. Tenders to be mailed to Mrs. Roper, Secretary School Board, City Hall, Prince Rupert, B.C. (166)

**LOST**

LOST — Black and tan pup, license No. 363. Reward. Phone Blue 59. (166)

LOST—Wallet containing papers of importance to service man. If finder would notify Daily News or Phone Black 291 it would be appreciated. (tf)

**CARD OF THANKS**

We wish to express our sincere thanks to the many friends whose expressions of sympathy and beautiful floral tributes bespoke their share in our loss. We especially wish to thank Sgt. J. Sargent and Cpl. J. Skevig of the U.S. Army and Constable Cowgill of the B.C. Provincial Police, for their kindness and prompt action, and to the Very Rev. Dean J. B. Gibson, whose words of comfort and sympathy did so much to lessen our grief.
John and Bernice Campbell.

**PERSONAL**

SPANISH and Hawaiian guitar instruction. Blue 692. (169)

**HELP WANTED**

WANTED — Female cook for family of six. Phone 466. (170)

WANTED—Woman for light housework for approximately two months; would consider party available for afternoons only if necessary. 515 5th Ave. West. (168)

WANTED—Graduate nurses for staff of Prince Rupert General Hospital. Apply Lady Superintendent. Phone 121, call or write. (169)

HELP WANTED — Woman for housework by hour, mornings. Vicinity 4th Ave. East. Phone Red 879. (tf)

WANTED—First class butcher to take full charge and do his own buying. Apply National Selective Service A.M. 186. (tf)

WANTED—Teacher for the Omineca School, Rose Lake, B.C. Grades 1 to 7. Salary, $1250. Two small partly-furnished rooms available at school. Apply at once to E. F. Mould, Secretary Omineca School Board. (168)

**WANTED**

WANTED—One set of golf clubs. Apply Box 62 Daily News. (168)

WANTED TO RENT—Two-room suite or a three or four-room house. Furnished or unfurnished. Wanted immediately. Serviceman, wife and child. Phone 35 ring 3 Fortress. (167)

WANTED — Adjustable dressmaker's form. Phone Red 884. (170)

WANTED TO RENT — One or two furnished rooms for Army officer and wife. Phone 646, business hours. (169)

WANTED — Kiddy car in good condition. Phone Green 820. (168)

WANTED — Very urgent! quiet, reliable young civilian couple with nine-months-old baby girl, are in urgent need of small house or apartment on or before July 19. Please phone Blue 621. (166)

RELIABLE COUPLE to care for 10-year-old boy visiting for two months. Interview requested. Apply Box 53 Daily News. (tf)

WANTED TO RENT — Four or five-roomed house by July 15 or Aug. 1; reliable permanent tenants. Write Box 33 Daily News. (tf)

WANTED—Suite or large room for three working girls, close in. Phone Blue 595. (166)

WE BUY household furniture and tools. B.C. Furniture Co., Black 324. (177)

**WORK WANTED**

WANTED—Carpenter wants part time work. Apply Box 61 Daily News, or phone 98.

**AGENTS**

B.C. BILLIARD and Bowling Supply, 218 W. Broadway, Vancouver, B.C., sole Distributors in B.C. for Burroughes and Watts (Canada) Ltd. (171)

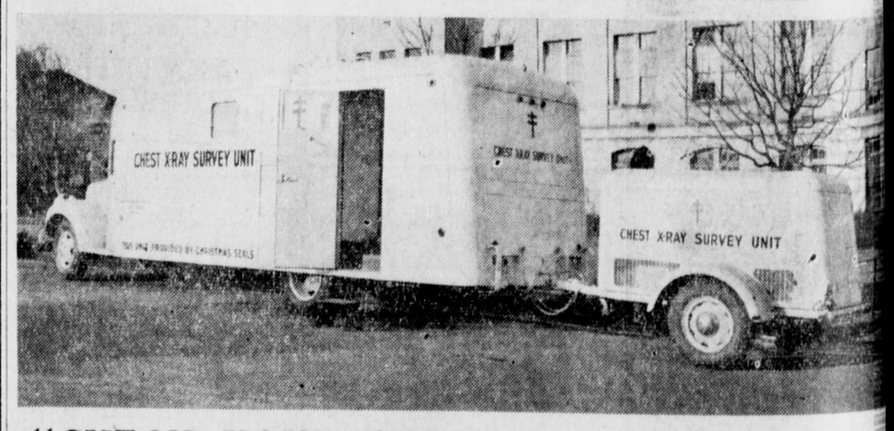


*"CHECK YOUR CHEST"...*
TIMETABLE
ALL RESIDENTS OVER 12 YEARS OF AGE IN THE VICINITY OF
**6th Ave. East at Plaza**
ARE INVITED TO HAVE A FREE CHEST X-RAY EXAMINATION
MONDAY - TUESDAY - WEDNESDAY ... JULY 16, 17, 18
HOURS: 9:30 to 11:30 a.m. — 2 to 4 p.m.
— COME EARLY —
LADIES ARE ASKED TO WEAR TWO-PIECE GARMENTS TO HELP SPEED THE SERVICE IN THE LADIES' CHANGE ROOMS
THE X-RAY SURVEY IS ANOTHER SERVICE OF
The PRINCE RUPERT HEALTH UNIT
THIS ADVERTISEMENT SPONSORED BY
CHRISTMAS SEAL COMMITTEE — KINSMEN CLUB, Prince Rupert