day's Temperature
emperatures for the Prince
ert district for today read:

ximum 62
imum 43

NORTHERN AND CENTRAL BRITISH COLUMBIA'S NEWSPAPER

The Daily News

VOL. XXXIV, No. 128. PRINCE RUPERT, B.C., SATURDAY, JUNE 2, 1945 PRICE FIVE CENTS

PROVINCIAL LIBRARY VICTORIA, B.C.

Tomorrow's Tides
(Pacific Standard Time)

Sunday, June 3, 1945

High	6:30	17.4 feet
	19:50	17.9 feet
Low	0:33	8.6 feet
	13:00	5.1 feet

Russians Imposing Iron Rule on Huns

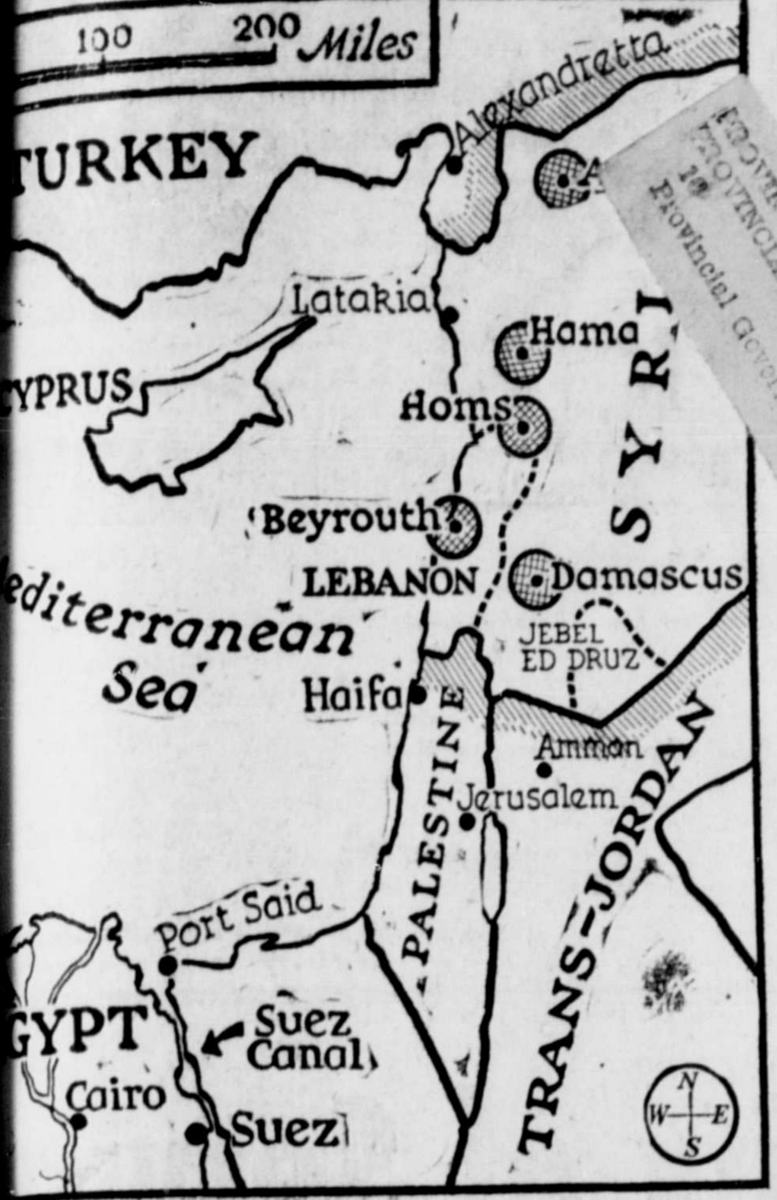

PROVINCIAL GOVT. PROVINCIAL LIBRARY June 31 19 Provincial Government

...E EAST TROUBLE—Map shows where general strikes and ... took place in Syria and Lebanon, and where demonstra... occurred as the governments of these two Middle East ...es broke off negotiations with France. Several persons ...illed as French Senegalese troops fired on demonstrators ...routh, others were injured at Damascus. There were local ... at Aleppo, Homs and Hama.

...OVAL OF ...NHARDT

...ed by Convention of ...n in Revelstoke

...LSTOKE, June 2 (CP)—Im... removal of Major Esen... from his post as national ... of physical fitness and ...placement by a veteran ...mbat service was asked in ...tion endorsed by the an... ...nvention of the provincial ...d of the Canadian

...LDING ...MITS ...MONTH

...irs to the W. F. Stone ..., which will emerge from ...k of scaffolding with a ...lack tile front presenting ...ractive, modern appear... ...ccounted for $12,500 of the ... in building permits issued ... City Engineer's office ... May. The building suffer... ...ensive interior and struc... ...damage in a fire early in

...culties in obtaining con... ...on materials and the re... ...ment of getting permits ...d anything valued at more ...500 still confines construc... ...n Prince Rupert to small ...gs and to general repair

... actual construction per... ...ssued last month were for ...arages valued at $100 and ...ch. Repair work account... ...all the rest.

...owing is a list of building ...s issued last month:

...or Basso-Bert, Biggar ... Alterations, $500.

...asso, 9th Ave. West, garage, ...

... Cook, Ambrose Ave., gar... ...100.

... Dennison, Wartime Hous... ...arage, $150.

... Doris Dodd, 8th Ave. E., ...s, $150.

... Blain, Atlin Avenue, re... ... $750.

...ton Cafe, 3rd Ave. W., erect ...y, $125.

...old Muncey, 6th Ave. W., ...sion, $100.

...F. Stone, 3rd Ave. W., repair ...amage, $12,500.

...n Furniotis, 1st Ave., foun... ...n repairs, $500.

...IPBUILDING ...R 5 YEARS

...RT ARTHUR, June 2 (CP) — ...nstruction Minister C. D. ... said in an interview here ...lakehead shipyards will be ...operating at capacity for ...next five years. He sad "A ... fleet of barges, supply ... and amenity ships are be... ...uilt in Canada for the Pa... ...war." Amenity ships are ...ls fitted for health and re... ...tional activity of service-

'Loves' Germany

... DESCRIBES ...ESENT PEACE "VERY FRAGILE"

VATICAN CITY, June 2 (CP) — Pope Pius in a world broadcast today expressed hope that the German nation "which we love" would find its way back into the family of nations after the "satanic spectre of Nazism had been dispelled.

The Pontiff said that the Catholic church had fought Nazism consistently. He said that nobody could charge the church with not having pointed out in time the dangers of Nazism to Christian civilization.

Even during the war the German catholic clergy had explained the Vatican's stand to the Germans, the Pope added. He described the peace established in Europe after six years as "very fragile."

He declared that passions which were aroused by the conflict must cool before a peace founded on the rights of all peoples could be forged in which social and economic causes of a possible new war could be controlled.

Bulletins

IS LAVAL DEAD
PARIS — A London report that Pierre Laval had committed suicide was received with skepticism in Paris today. Exchange Telegraph Agency in London had quoted Luxembourg radio as saying Laval had committed suicide.

FOOD SHORT IN NORTH
OTTAWA — An appeal has been made to mining companies to transport food into the Yellowknife area by aircraft in view of the shortage of supplies there pending the opening of the navigation season.

CROWN JEWELS RETURNED
LONDON—The crown jewels have been returned to the Tower of London after having been kept underground at Windsor since the start of the war.

PARLEY ENDING DEFERRED
WASHINGTON— The San Francisco conference will not end next Wednesday as expected. President Truman has postponed his visit to the conference.

CANNOT VISIT WASHINGTON
OTTAWA— Prime Minister W. L. Mackenzie King is unable to accept an invitation of President Truman to confer with him at Washington on June 3, 4 and 5.

HALSEY IN COMMAND
PEARL HARBOR— Admiral Halsey has resumed command of United States naval forces in the South Pacific.

JAP ISLAND BOMBED
TOKYO—Two hundred B29s bombed "suicide" bases on Kyushu Island today.

Lays Blame On British

PARIS, June 2 (CP) — General Charles de Gaulle said in an interview today that a number of British agents were responsible for creating the uprisings in Syria and Lebanon. De Gaulle asserted that France will not submit the Syrian question to the proposed tripartite conference.

Asked about submission of the problem to a conference of French, British and American representatives, De Gaulle said: "We wish that when we were invited to London the answer would have been given in a different way—and it would have been better also for the invitation itself."

SCOTTISH PORT DIRECTOR
GLASGOW, (CP) — Hector McNeill, former civil defence deputy director for Glasgow, has been appointed regional port director for Scotland.

Predicts Great Port Here—

Provincial Minister Sees Great Expansion In Orient

Prince Rupert Should Play Major Role in Connection Therewith—Canadian National Should Show Vision

Envisioning an era of post-war expansion in the entire Pacific theatre which must be attained with a raising of the standards of living of the vast nations of the Orient if the full fruits of victory in democracy and civilization are to be realized, Hon. H. G. Perry, minister of education, in an interview with the Daily News before leaving last evening by train for Prince George enroute back to Victoria, declared that Prince Rupert, owing to its strategic position in relation to the Orient, should play a major role in that expansion. "Prince Rupert, in my opinion," Mr. Perry asserted, "has as great a future as any port in the world. There is no place, it seems to me that has better opportunities for expansion." He voiced the hope that the Canadian National Railways would show more vision in its policies for the development of transport service and fully realize the great asset which it has in the terminal port of Prince Rupert situated 600 miles closer to the great ports of the Orient than any other port on the Pacific coast.

Mr. Perry referred to the population of a billion people in the countries of the Orient including China and India. Great economic implications were involved in the obvious necessity of raising the standard of living of those great masses of highly intelligent humanity in equalization of a higher standard for all human beings.

The provincial minister saw sound economy in the task of society "to raise the standards of all the nations to that of ourselves and at the same time raise our own."

"Great Britain and America have saved civilization in this war," moralized the minister. "Now civilization must justify itself in the days of peace to come. The victory in arms must be justified by making the world a decent place in which mankind can live in peace and harmony.

"To achieve this requires among other things an expansionist policy for Asia where today the standard of living is so much lower than our own. In this expansion of the Orient must lie unlimited and unbounded opportunity. Prince Rupert should not only share in the opportunities thus presented but enjoy a major portion of them. The development which Prince Rupert has seen in war owing to its strategic position in relation to the Orient may well prove insignificant in comparison with the development that peace may bring."

Sees Great Port Here.

Hon. H. G. Perry, minister of education.

Soviet and Mid East

Back Up Efforts of Britain and United States for Settlement

MOSCOW, June 2 (CP)— The Russians have something to say about the crisis in the Levant. The Soviets are backing the efforts of Britain and the United States to bring peace to Syria and Lebanon. The Kremlin has addressed a note to the governments of Britain, China and America as the powers to whom belongs the initiative in the creation of a post-war organization for peace and international security.

A note to France points out that events in Syria and Lebanon do not correspond to the spirit of the decisions adopted at Dumbarton Oaks—or to the aims of the conference now takiung place in San Francisco.

Moscow entirely supports the view that speedy measures to stop military operations in the Levant must be taken and that the cnoflict must be settled in a peaceful manner.

Russia's statement was issued as the French "cease fire" order brought a truce to the area.

Word reaching Cairo yesterday told of quiet between French and Arab forces throughout Syria. after the hardest fighting in Damascus.

There were cries of "shame" in London in the House of Commons when members of Parliament were told that French aircraft had bombed Damascus.

The United States also discloses it has taken a hand in the Middle-East crisis. The state department sent a note to France last Monday urging the French to review their policy toward Syria and Lebanon.

LIGHT ON GREY MATTER
Of all living animals, alligators and crocodiles have the smallest brains in proportion to their size.

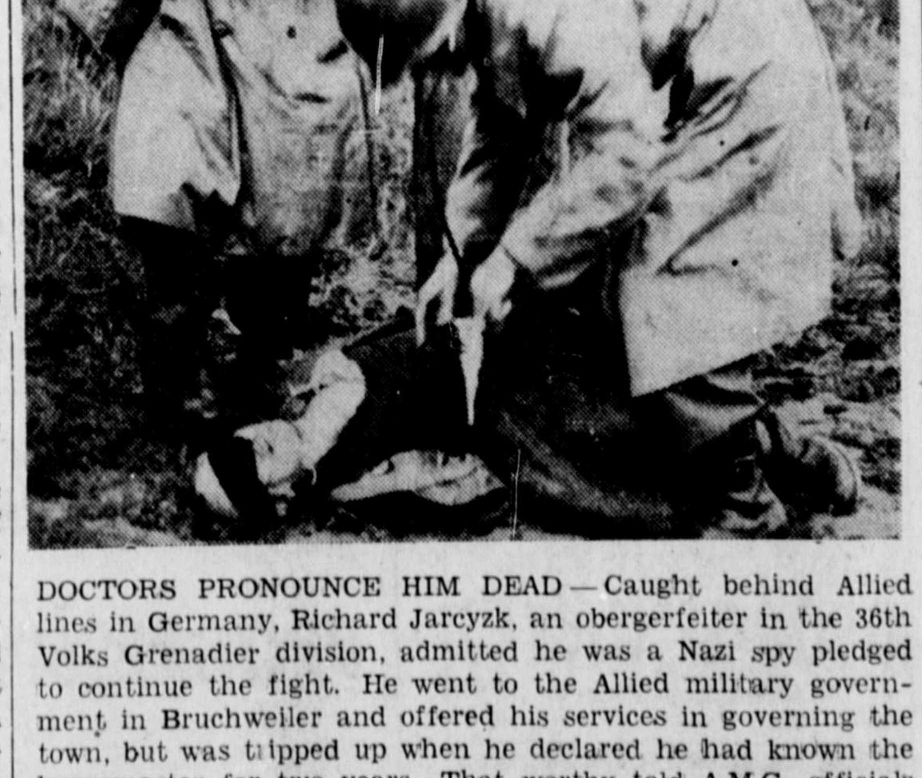

DOCTORS PRONOUNCE HIM DEAD—Caught behind Allied lines in Germany, Richard Jarcyzk, an obergerfeiter in the 36th Volks Grenadier division, admitted he was a Nazi spy pledged to continue the fight. He went to the Allied military government in Bruchweiler and offered his services in governing the town, but was tripped up when he declared he had known the burgomaster for two years. That worthy told A.M.G. officials he had never heard of Jarczyk. Under examination the Nazi admitted his mission was to sabotage equipment and supplies and to kill U.S. soldiers in the town at night. Condemned to death as a spy, he was asked if he had any statement to make before execution. A squad of U.S. Seventh Army soldiers was selected to fire the death volley and the Nazi slumped at the base of the execution post.

APPLEWHAITE IS GREETED

SMITHERS, June 2 (Special to The Daily News)—Over 100 residents of Smithers and district attended a public meeting in the Reo Theatre to hear Edward T. Applewhaite, the Liberal candidate for Skeena, and J. W. Heffernan of Vancouver speaking on the record and policies of the Liberal party. L. H. Kenney was chairman of the meeting. W. M. Watts of Prince Rupert was also on the platform. Mr. Heffernan outlined the history of Liberalism and spoke of the years of faithful service given to Canada by that great Democrat, Mackenzie King, who alone of all men in Canada could have led a united Canada to the climax of development reached by this country.

Mr. Applewhaite outlined the social and post-war legislation which he pointed out is not just promised but is actually in effect despite the great amount of time and energy devoted to Canada's tremendous war effort. He also spoke of his support of the Alaska highway and of the maintenance and mprovement of the Skeena Highway.

Applewhaite said it was obvious contributory old age pensions would soon be in effect and, in the meantime, he supported a pension of $50 a month at age of 65 for men and 60 for women. He also supported a pension for the blind of $50 with no age limit.

These same speakers attended a meeting at Hazelton where B. Mackenzie of New Hazelton was chairman. This was a large and enthuiastic meeting at which general policies were outlined and Mr. Applewhaite's stand on Japanese exclusion was heartily endorsed.

Speaking of the C.C.F., Applewhaite argued that such a form of government must have the effect of wiping out all small businesses and farms replacing them by state operated monopoly.

Halibut Sales

Canadian
(Ceiling Price)

Skeena M., 12,000, Booth.
Signal, 23,000, Co-operative.
Toodie, 13,000, Royal.
Fredelia III, 22,500, and Relief, 19,000, Cold Storage.
Pacific Belle, 22,000, Atlin.
Venture H., 10,000, Whiz.
Hopewell II, 15,000, B.C. Packers.

DRAMATIC ELECTION CAMPAIGN IN ★ ★ ★ ★ ★ ONTARIO ENDS IN MONDAY'S VOTE

TORONTO, June 2 (CP)—Ontario voters will be marching down to the polls to cast ballots in what has been perhaps the most dramatic election campaign the province has ever seen. Last night Progressive-Conservate leader George Drew declared that he will resign immdiately if the Lebel Royal Commission establishes that political police charges against him are true. The charges—laid by C.C.F. Ontario Leader E. B. Jolliffe—charge Colonel Drew with establishing a political "Gestapo" in the province at public expense.

The premier added that the Ontario police have been searching for the key witness of the case—Constable Alvin Rowe—since Thursday morning without success. Meanwhile, G. A. Martin of Toronto claims that he is acting as agent for Constable Rowe's solicitor. Mr. Martin declares that Rowe is not in hiding and that his solicitor is F. G. McKay of Owen Sound, Ontario.

In the meantime, Mr. Jolliffe says that Premier Drew and Attorney-General Blackwell now admit what they have previously denied. Says Mr. Jolliffe: "They no longer deny the existence of the special branch at Eighteen Surrey Place, Toronto. They no longer deny that it carries thousands of names including some of the most respected citizens of Ontario."

He added: "They no longer deny that Osborne-Dempster has been working at public expense although his name does not appear in the public accounts and neither does the name of what the attorney-general now calls the Special Branch."

Speaking in St. Thomas, Ontario, Provincial Liberal Leader Mitchell Hepburn declared that his party will obtain the majority vote in the Ontario election. And he also predicted that the Progressive - Conservative Party would end up with the smallest representation in the legislature.

Jap Mines Float Here

VANCOUVER, June 2 (CP) — Pacific Command announced Friday that Jap mines are being washed ashore on the northern coasts of Canada and United States. The mines do not reach the eastern shores of the Pacific by Jap intent but were sown in combat waters hundreds of miles away and were carried to North America by ocean currents. The army warned citizens not to handle any of the mines if seen.

Fifty Nazis To Be Shot For Each Murdered Red

Activities of Werewolves and Saboteurs Causing Damage and Casualties for Allies

BERLIN, June 2 (CP)—The Germans—especially those in Berlin—have been given a stern reminder that they are a vanquished people. The Red Army has found itself harrassed in its occupation job by Werewolves who have killed an undisclosed number of persons. The Nazis have also set fire to what buildings remain in the rubble-filled capital city.

So the Berliners have been given to understand that fifty former members of the Nazi Party will be shot for every Russian murdered in these sneak attacks. The warning was issued by the German mayor of Berlin who was put into office after the fall of the city. The mayor blames the crimes on the deluded Hitler youth and he declares that those who impede the German nation in its efforts to repair the consequences of the Hitler regime are enemies of the German people. The German mayor is appealing to the residents of Berlin to help bring misguided persons to reason.

A German ammunition dump at Emden was blown up today, inflicting casualties among British forces guarding the area and German civilians in the vicinity. Although the death toll was not known immediately, it was believed to be low. Scores suffered various degrees of injury from a shrapnel blast and flying debris. The explosion was heard fifteen miles away at Second Canadian Division headquarters at Aurich. Some Canadian soldiers, mostly transport drivers, were in the area at the time but there were no known injuries among them. The garrison was largely made up of Royal Canadian Artillery personnel and Royal Marines.

For Industry—

Peacetime Blue Print

New and Broader Co-operation Between Shareholder and Worker Needed—Vaughan

LONDON, Ont., June 2 — A peacetime blue print for Canadian industry based upon the assumption that industry should be administered not alone in the interest of either the shareholder or the worker but for the good of the community in which it is located and, in a broader sense, for the good of the country which it serves, was enunciated by R. C. Vaughan, chairman and president of Canadian National Railways yesterday afternoon at a joint meeting of the Canadian and Kiwanis clubs.

"I believe that we are standing on the threshold of a new era," continued Mr. Vaughan. "I fancy that the historian of the future, with all the benefits of looking back across a century, will find that this post-war era marked another great and forward turn in the highway of man's progress. I see no reason why, with careful planning and vision, we should not make it one of constructive development for Canada."

Mr. Vaughan pointed out that there were many things to encourage this belief. The development of the nation's natural resources has been merely fractional. Population is at a low figure and the tremendous strides made by industry in utilizing agricultural production should offer lucrative returns for specialized agriculture.

"I do not by any means intimate that this new postwar world will be a Utopia," he warned. "On the contrary it will be a period of adjustment and readjustment. But I do believe that, if our democracy is to survive, it must be built upon the firm foundation of the respect of the individual for himself as an asset to his country, his rsepect for his neighbor and his employer, and his willingness to co-operate with both for the national good.

"On the other side of the picture, capital management and labor must co-operate to assure the worker his place as a responsible member of his organization, a proper standard of living conditions for his family and that security of earning and provision for old age which he rightly wants. Such a program, of necessity, will require study

(Continued on Page 4)

Weather Forecast

Light to moderate winds, cloudy and mild with intermittent light drizzle Saturday morning, becoming partly cloudy and mild Sunday.

PRINCE GEORGE RADIO STATION

PRINCE GEORGE, June 2—Prince George is to have a 250 watt broadcasting station that will serve the entire central and northern B.C. areas once the government freezing orders on radio transmitters and equipment is lifted.

Rotarians at luncheon heard this announcement made by Frank H. Elphicke, Vancouver, manager of radio station CKWX who with his brother, Cecil, of Vernon radio station has been granted a federal license to operate station CKPG in this city.

The speaker assured Rotarians it was not a stock promotion venture as the station had adequate funds even now for its financing although some delay in its installation could be expected until the war needs are met in the Pacific.

Copies of the publication "Action Annual", published by the Junior Chamber of Commerce of Canada recently, have arrived in the city. Two pages of the book have been devoted to Prince Rupert, the result of work done by the Prince Rupert Junior Chamber of Commerce and present publicity of a high order for this city. Ten thousand copies of the book are being sent to Junior Chambers of Commerce throughout the continent.

????

Have you an idea that maybe the C.C.F.'s policy isn't as radical as some folks believe?

"We must show that the C.C.F. is a Socialist party and will remain a Socialist party. We must make it quite clear that we are not a reform party but we are a militant and revolutionary party and intend to be a militant and revolutionary government." (Harold Winch speaking at the 10th Annual C.C.F. Convention, April, 1943).

Safeguard your home and savings—support orderly development of Canada.

- Vote LIBERAL -

TRADE AND INDUSTRY HAVE BUILT BRITISH COLUMBIA

LOGGING

FISHING

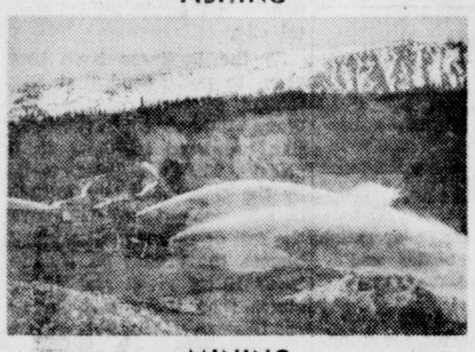

MINING

AGRICULTURE

PULP & PAPER

SAWMILLING

Your Vote WILL DECIDE YOUR FUTURE

THE Federal election on June 11th will be one of the most portentous in all the colourful history of our country. It will decide for a long time to come whether democratic representative Government is to continue to prevail as a ruling system, or whether we are to abandon it in favour of socialism, and allow the thin end of the wedge of crude Dictatorship to be driven into the heart of the body politic.

Theorists, without the authority of proven, practical experience, are busily spreading doctrines which deliberately misrepresent the true spirit of individual enterprise and the faith and courage by which our Province has been brought to an enviable status in the Dominion. They try to belittle the vital importance of our post-war Overseas trade, the resumption and expansion of which means so much to every family in the country.

No one can deny that in B.C. our carefully developed industrial strength has given us relatively high general living standards. Through long years of ups and downs, Government, business leaders and workers have striven together against many adverse conditions, economic and geographical, and have made bold strides toward a balanced economy, and a satisfying level of living comfort and security which compares favourably with any part of the world.

The preservation of our industrial strength and earning power is the only basis on which we can build our hopes and provide for our future welfare.

Loyal and thoughtful British Columbians, now enjoying the realization of half a century of adventurous initiative and boundless energy, will not allow themselves to be imposed upon by specious theories and promises, which at best are a gamble, with personal freedom and our accomplished living standards as the stakes.

Parliamentary Government, as we know it today, despite some imperfections, ensures for us and those who follow, the precious constitutional safe-guards of freedom and popular representation, and it has given us and can continue to give us progressive legislation based upon the people's will. It should be wholeheartedly supported in our Federal election decision as a basic and essential living principle in the continued development of our country.

GUARD WELL YOUR *FREEDOM*

BRITISH COLUMBIA FEDERATION OF TRADE & INDUSTRY

LETTERBOX

MAJOR HARVEY REPLIES

Editor, Daily News:

Your correspondent, Mr. Turner deplores the fact that the Progressive Conservative meeting on May 29 terminated in the normal democratic Canadian manner with the singing of "God Save the King" but without an opportunity being given him to hold the floor. He now asks certain questions.

Usually when one asks questions he is seeking knowledge or enlightenment. In a speech made by Mr. Turner at the end of my meeting in Smithers he included the substance of Questions 1, 3 and 4 and I answered these questions to the satisfaction of the meeting. Question 2 is a new one. Mr. Turner is a representative of the Labor Progressive Party and, in spite of his interest in my meetings, I think it is fair to assume that his questions are asked less with a view to enlightment or knowledge than for their nuisance value. However, I will answer them again as follows:

1. The Progressive Conservative Party is contesting only a few seats in Quebec. We are not contesting the five seats mentioned by Mr. Turner but are definitely not supporting Mayor Houde or the other candidates mentioned. This was stated emphatically by John Braken. If the Progressive - Conservatives ran candidates against these five individuals they would be accused of doing so in order to split the vote and assist in the election of Mayor Houde et al.

2. I was not present in Toronto in 1940 when Arthur Meighen made the alleged remarks nor have I a verbatim copy of his alleged speech. However, nothing said at that time affects the policy or platform of the Progressive-Conservative Party which was evolved under the leadership of John Bracken at a considerably later date. Furthermore, it is impossible to analyse an alleged utterance, of the kind mentioned, in its truncated form.

3. National unity between French and English-speaking Canadians is one of the chief aims of the Progressive-Conservative party. No man in Canada is better fitted to achieve this national necessity than Mr. Bracken who have already demonstrated in Manitoba his ability to create harmony and understanding and the ability to work together for a common purpose between individuals preciously disunited. There have been many forces making for disunion, chief among which has been the manpower policy of the Liberal government. We are determined that here will now be equality of treatment throughout the whole Dominion and that Canada will be truly Canadian.

4. General Pearkes did not create the "zombie" problem nor was he responsible for the results from it or for the policy of the Dominion Government in disciplinary action against rioters. Disciplinary action against rioters was the problem of the Dominion Government and could only be taken in accordance with its policy.

Mr. Turner has quoted from the Montreal Gazette. May I be permitted to quote from an editorial in that paper of February 20 last, in discussing the Labor-Progressive Party under the leadership of Tim Busk, formerly known as the Communist Party. "It is not so many years ago that the Communists were saying that Canada would be no worse off under Hiler than under Mackenzie King. Some of them were interned for voicing these and similar sentiments. But today they are enrolled under the Liberal banner . . . . . It probably suits the Liberals well enough to accent this new founr support. . . . The ways of the former Communist party are devious and dark. The convolutions of the party line lead to strange destilinary action against rioters. From the date of his recent return to Candaa from command of the First Canadian Division, General Pearkes took a consistently firm stand on the question and, when the policy of the Canadian Government and his own views became clearly irreconcilable, he tendered his resignation as general officer commanding Pacific Command.

nations. The professional organizers, skilled at infiltrating, have survived the fast corners the Communist party has been taking and they are once more on the lookout for a job of work. It behooves the Liberal party to be on the lookout too or the blight may kill it off"

Perhaps this will explain Mr. Turner's interest in my meetings.

J. T. HARVEY.

MEETS ORIGINAL CITY SURVEYOR

Harry Daggett, jr., son of Mayor and Mrs. H. M. Daggett, met one of the original surveyors of the townsite of Prince Rupert during graduation exercises at Queens University recently when Harry was graduated with a Bachelor of Science degree.

The man was Col. Grant, member of the original survey party, and for whom Grant Place, a short street between Fourth and Fifth avenues, two blocks west of Fulton street, was named. Col. Grant is now a professor at Queens.

Harry, who will return to the University to study for his Master of Science degree, has been awarded a part-time instructorship in chemistry at the university.

LIVE AS A CRICK

Don't let your kidneys slow down. Take Gin Pills—the "money back" remedy—and feel much better you'll feel.

Regular size, 40 Pills
Large size, 80 Pills
(In the U.S. ask for "Gino Pills")

BARR & ANDERSON
LIMITED

Plumbing and Heating
Automatic Sprinkling
Coal Stokers

Corner 2nd Ave. and
Phone Red 389 P.O.

Equality of Service and Sacrifice!

The King Manpower Policy —

"The Greatest Hoax ever perpetrated on a Nation."

"It is a national disgrace and a blight upon the good name of Canadian citizenship. To give political considerations priority over the nation's interest is intolerable and unforgivable."

John Bracken

Dominion-wide disunity is today the gravest danger facing Canada. The political abasement of the King Government's Manpower Policy reaped in wartime the seeds it sowed in peacetime.

"King or Chaos" of the 1940 election campaign has been King **AND** Chaos ever since. National unity, to which the King Government has paid only lip-service, was sold for political advantage in time of gravest national emergency.

THE PRICE CANADA HAS PAID for the unequal burdens of the King Manpower Policy is beyond measure. Army statistics tell the story. Tragically, the casualty lists bear mute witness to it.

THE PROGRESSIVE CONSERVATIVE PARTY HAS CONSISTENTLY CONDEMNED THE INJUSTICE OF A PURELY POLITICAL MANPOWER POLICY. We do not hesitate therefore to describe the King Manpower Policy, and the furtive political manipulations which characterized the administration of that policy, as a gross miscarriage of social, political and economic justice. As our forthright, progressive leader has said, it was — and I — "the greatest hoax ever perpetrated on a nation."

NATIONAL UNITY AND WELFARE MUST COME BEFORE NARROW POLITICAL ADVANTAGE. Divide-and-rule policies have no place in framing the basis for peace-time government. Only a party that will recognize equality of opportunity for all in time of peace as well as equality of service and sacrifice in time of war can solve the problem of national unity with the confidence of all Canadians.

WE STAND FOUR-SQUARE FOR EQUALITY OF SERVICE AND SACRIFICE IN WAR; IN PEACE, EQUALITY OF OPPORTUNITY FOR ALL.

WIN WITH BRACKEN

Vote for Your PROGRESSIVE CONSERVATIVE CANDIDAT

P-1

Published by the Progressive Conservative Party, Ot

Vote HARVEY in Skeen

FOOD, FLOWERS, CULTURE

Parma, known to epicures for Parmesan cheese, and to flower lovers for Parma violets, is also a storehouse of religious art.

FED HUNGRY M. P.'S

LONDON, (AP) — The refreshment rooms in the House of Commons provided 148,724 meals of all kinds during the last year.

WE HEAR New Cars are just around the corner
WE HEAR YOU want a shiny new car . . .
WE KNOW Ford Cars are best for economical driving . . .
. . . SEE . . .
S. E. PARKER LIMITED
Ford and Mercury Dealers

Quality Repairs at Economy Prices

PRINCE RUPERT SHOE REPAIR
3rd St. (Near the Post Office)

POULSEN'S
Grocery and Lunch
Phone Red 441
FREE DELIVERY
6th Ave. E., beside Postal Station "B"
"As Good as the Best Better Than the Rest"

KATY'S KLEEN KITCHEN
703 FULTON STREET —:— PHONE BLUE 882
Specializing in
Home Cooking — Anything from Steaks and Home-made Chili-Con-Carni to Hot Dogs. Also cater to Banquets, Weddings and Parties.
Open 4 p.m. to 2 a.m.
APPOINTMENTS AT LEAST ONE DAY IN ADVANCE

An airy, ankle-flattering addition to your summer wardrobe.
In velvety black suede; D'orsay cut for style and comfort $6.45

CUT RATE SHOE STORE

A CLASSIFIED AD IN THE DAILY NEWS WILL BRING RESULTS

UNRESERVED
AUCTION SALE
of HOUSEHOLD GOODS and FURNITURE
on
Thursday, June 7
at 2:30 p.m.
IN ASSAY BUILDING—3rd Ave.
(East of Mitchell and Currie)

Acting on instructions from the administrator to close out an estate, I will sell by public auction to the highest bidder, the following articles:

Chesterfield Suite, 3 pieces (maroon); Globe Trotter Radio, R.C.A. Console; Studio Couch; 2 Studio Chairs, chrome finish; 5 Wall Mirrors (unframed); 1 Trilite Lamp; 8-piece Bedroom Suite; One Sessions Clock (ship design); Large Wilton Carpet, 9x12; 3 All-metal Card Tables; Standard Lamp, parchment shade; 1 large Framed Mirror; 3 End Tables; 2 Ash Stands; 1 Table Lamp; 7 small Rugs; Large Axminster Carpet, 9x12; Pedestal Table; Vibrator Set; China Dinner Set; Small Electric Heater; Curtains; Drapes; Linen; Jardinere; Pots, Pans and Dishes, etc; quantity of other articles.

TERMS OF SALE: CASH.

GEORGE DAWES
Licensed Auctioneer

GREEN SPOT
TAXI 65 TAXI

RADE UNIONISTS, ATTENTION!

e and hear the four Political Candidates for the Skeena Riding speak in the

ODDFELLOWS' HALL
(4th Ave. East just off McBride)

MONDAY, JUNE 4, at 8 p.m.

BE ON TIME!

ored by the P.A. Committee of the Joint Labor Councils

R YOUR BETTER SATISFACTION . . .
lity foodstuffs are carried at all times. If want the best, you will find it on our ves. You are invited to inspect our stock.

USSALLEM'S ECONOMY STORE
(Opposite Canadian Legion)
nes 18 and 19 P.O. Box 575

ummer Hats

TTON FRAIL TRIMS
E BRIM OF THIS
TLE BIT OF A HAT
COOL SUMMER
RAW.

See our window for full display of styles and colors.

Annette's Ladies' Wear

"We Lead . . . Others Follow"

JACKETS ...for Spring

How the young men go for plaids! Full cut, well tailored with flap pockets.

Morgan's Men's and Boys' Wear
Third Ave., next to Orme's

rom Now On

. . . THE . . .

ROYAL LUNCH
- CAFE -

Will be open for 24-hour service
LL NEWLY DECORATED

★

FULL-COURSE MEALS AND LIGHT LUNCHES

★

Grade "A" Certificate

BONDED ROOFERS
PRINCE RUPERT ROOFING CO.
and Sheetmetal Works
heetmetal work of all kinds — Air Conditioning
anks — Sinks — Eavestrough & Furnace Work
Prompt attention to outside orders
FREE ESTIMATES WORK GUARANTEED
or. 7th St. & 2nd Ave. W. P.O. Box 725 Phone Blue 964

ANGLICAN TEA AT MRS. WATTS

Rooms Tastefully Decorated With Early Summer Flowers Make Pretty Setting

The rooms of Mrs. W. M. Watts' home were tastefully decorated with early summer flowers Wednesday afternoon and drew many an admiring glance from the numerous guests who called to patronize a tea and sale of home cooking and novelties held by the Women's Auxiliary of St. Andrew's Anglican Cathedral. The guests were received by Mrs. A. L. Holtby, the acting president, Mrs. J. B. Gibson and Mrs. Watts.

Presiding at the tea tables were Mrs. R. G. Hopkins and Mrs. C. C. Mills. Serviteurs were Mrs. William Brooksbank, Mrs. A. M. Budinich, Mrs. D. G. Esselmont, Mrs. Neville Gerrard, Mrs. M. Carson, Mrs. R. E. Mortimer and Mrs. R. G. Birch. Cashier was Mrs. W. J. Greer.

Mrs. J. T. Langridge, Mrs. R. C. Bamford and Mrs. George Hill, jr., were in charge of the sale of the home cooking and novelties.

Announcements

All advertisements in this column will be charged for a full month at 25c a word.

United Tea, June 2, Mrs. Crawford Moore's, 440 6th Ave. West. Specialty, homecooking, delicatessen.

CCF Club Rooms, Metropole Hall, 3rd Ave., open each evening 7 p.m. Phone 842. (135)

Full voting information. Phone 364. Mickleburgh Campaign Headquarters.

Dance, Orange Hall, Terrace, every Friday. Good time for all.

Dance every Saturday night, Oddfellows Hall, 9 to 12. Swing Quintette Orchestra.

Election of Major Harvey, Progressive-Conservative candidate, June 11.

Valhalla Whist and Social, June 16, 8:00 sharp.

Technocracy Inc. Dance every Saturday night, I.O.D.E. Hall 9 p.m.

C.W.L. Tea and Delicatessen Sale, June 16, 3-6, K. of C. Hut.

St. Peter's tea, Mrs. Kelsey's, Seal Cove, June 21.

Buy War Savings Stamps

CANADIAN NATIONAL RAILWAYS

Popular "Prince" Steamers

From Prince Rupert
— to —
Ocean Falls
Vancouver
Thursday — Saturday

Thursday steamer also calls Powell River

to Ketchikan
Wednesday — Friday

FARES and INFORMATION at CITY TICKET OFFICE
528 Third Ave.
and DEPOT TICKET OFFICE

GEORGE DAWES
AUCTIONEER
— and —
VALUATOR

SALES CONDUCTED TO SUIT YOUR CONVENIENCE
FURNITURE AND HOUSEHOLD EFFECTS PACKED AND SHIPPED

Estimates Free — Phone for Appointment
Phone Red 127

NEW ROYAL HOTEL

A Home Away From Home
Rates 75c up
50 Rooms, Hot and Cold water
PRINCE RUPERT, B.C.
Phone 281 P.O. Box 196

CHIMNEY SWEEPING
OIL BURNERS CLEANED AND REPAIRED
New equipment and help assure you of a clean job
Phone Black 735

●

HANDYMAN HOME SERVICE

Local News Items . . .

▲ Cash for old gold. Bulger's.

E. W. Freisen is leaving tonight on a trip to Vancouver.

Staff Sergeant G. A. Johnston of the B. C. Police and Mrs. Johnston are leaving tonight on a trip to Vancouver and Victoria.

▲ Be sure to hear E. T. Applewhaite, Liberal candidate for this riding, speak over Radio Station CFPR, 6:30 p.m. Monday. (129)

▲ Be sure to hear E. T. Applewhaite, Liberal candidate for this riding, speak over Radio Station CFPR, 6:30 p.m. Monday. (129)

Deputy Coroner Bruce Stevens is expected to return tonight from Arrandale cannery on the Naas River where he went Friday afternoon to investigate the death of Abel Angus, native fisherman, who apparently was drowned after falling from his fishing boat on Thursday.

John Bulger is leaving tonight on a trip to Vancouver.

C. H. Elkins is leaving tonight on a trip to Vancouver.

▲ Elect the man with a Post-War plan. Vote Mickleburgh. (135)

W. M. Watts returned to the city on last night's train from a brief business trip to Smithers.

▲ **SPECIAL SALE — Ladies' Spring Hats. Values $3 to $8 for 99c. Rupert Peoples Store.** (131)

▲ Listen to Labor-Progressive broadcast "Canada and the San Francisco Conference." Speaker, Wm. Turner. Monday, June 4, 9:45 p.m., CFPR. (129)

Major and Mrs. J. T. Harvey are leaving tonight on a trip to Ocean Falls where Major Harvey will speak as Progressive Conservative candidate for Skeena riding.

▲ PROGRESSIVE CONSERVATIVE HEADQUARTERS, Stone Block, next to Boston Cafe, open daily and every evening. Open discussions invited. Everybody welcome. (tf)

▲ Liberal Committee Rooms 3rd Ave. and 1st St., will be open from 2 to 5 in the afternoons and from 7 to 9 in the evenings. Phones 635 and 636. Drop in and see us. (134)

▲ Commencing Monday, June 4, there will be a house-delivery daily except Sunday (Group System) in the district 11th Ave. East to Alfred Street; 10th, 9th and 8th Ave. East between Conrad and Alfred Street; 4th and 5th East between McBride and Booth School; 4th and 5th West between Agnew Place and McBride. Hours 9 a.m. to 11 a.m. Valentin Dairy. (128)

At the local Churches

First United Church
636 Sixth Avenue West
Rev. J. A. Donnell, M.A., Minister
Mr. J. S. Wilson, Choir Leader
Mrs. Collin Carrell, A.T.C.M., Organist

Public Worship at 11 a.m. and 7:30 p.m.

St. Paul's Lutheran Church
Cor. 5th Ave. and McBride St.
Rev. Magnus B. Anderson, Pastor

11 a.m.—"Earth Builders."
Anthem: "The Lord Is My Shepherd."
12:15—Sunday School.
7:30 p.m.—"Tempting God."
"Wherefore let him thinketh he standeth, take heed, lest he fall."
Music by men's octette.
A very cordial invitation.

Prince Rupert Full Gospel Tabernacle
221 6th Ave. West.
Rev. J. Linney, Pastor.

11:00 a.m.—"The Sacrament of the Lord's Supper."
7:30 p.m. —Evangelistic.
Subject: "Will the God of Force Bring Peace?" Is the time of the "Ten Kingdom Confederacy of the Revelation" Drawing Near?
Tues., 8:00 p.m.—Prayer, Praise, Testimony.
Fri., 8:00 p.m.—Armed Forces and Young People.
Come and bring a friend.

St. Andrew's Cathedral
Dean, Very Rev. J. B. Gibson
Organist and Choirmaster, P. Lien
S.S. Supt., F. J. Skinner

11 a.m.—Holy Communion.
Preacher: Ven. Archdeacon Hodson.
12:30—Sunday School.
7:30—Evening Prayer and Sermon.
Preacher: The Dean.

First Presbyterian Church
Fourth Avenue East
Rev. A. F. MacSween, B.A., Minister
Mrs. E. J. Smith, Choir Leader

Sunday, June 3, 1945
11:00 a.m.—Morning Worship.
Anthem: Junior Choir.
"Who is on the Lord's Side?"
12:15 p.m.—Church School.
7:30 p.m.—Evening Worship.
Studies of Famous Hymns.
Anthem: Senior Choir.
"Crossing the Bar."
Solo: Mr. J. A. Teng.
"The Ninety and Nine."
A cordial invitation to worship with this congregation is extended to all.

First Baptist Church
Young St. and Fifth Ave. East
Rev. W. W. Silverthorn, Minister
Phone Red 839

11 a.m.—Morning Worship.
12:15 p.m.—Sunday School
7:30 p.m.—Gospel Service.
Tues., 8 p.m.—Young People's Union.
Wed., 8 p.m.—Quarterly Business Meeting.

Regular Baptist
Services I.O.D.E. Hall
(5th Ave. and McBride St.)
We preach Christ . . .

CRUCIFIED
CROWNED
COMING

12:15 p.m.—Sunday School.
7:30 p.m.—**Gospel Service.**
Topic: **"WHICH WAY, RIGHT OR LEFT?"**
Special Music.
(Floyd Hunter and Alvin Young)
IF YOU ENJOY HEARTY GOSPEL SINGING—COME!
Lord's Supper following evening service.
Wed., 8 p.m.—Prayer Meeting. (at 424 Dunsmuir St).
Thurs. (I.O.D.E. Hall).
3:30 p.m.—Mission Band.
6:30 p.m.—Children's Hour.
8:00 p.m.—Young People's Society.
THE WHOLE BIBLE FOR THE WHOLE WORLD.

Liberal Broadcasts

Monday, June 4, 6:30 p.m.—E. T. Applewhaite.
Tuesday, June 5, 1 p.m.
Wednesday, June 6, 1 p.m. and 6:30 p.m.
Thursday, June 7, 6 p.m.
Friday, June 8, 7:30 and 9 p.m.

CFPR Radio Dial 1240 Kilocycles

SATURDAY—P.M.
4:00—Words With Music
4:15—G.I. Jive
4:30—Jack Carson
5:00—Dinah Shore
5:30—Remember
5:45—Just Mary
6:00—To be announced
6:05—Waltz Time
7:00—CBC News
7:15—The Old Songs
7:30—Leicester Square
8:00—Service Centre Orchestra
8:30—Jubilee
9:00—National Barn Dance
9:30—Kate Smith
10:00—CBC News
10:15—Dal Richards' Orchestra
10:30—Saturday Night Seranade
11:00—Silent
SUNDAY—A.M.
10:00—Music for Sunday
10:30—Naval Church Service
11:03—Metropolitan Opera
P.M.
12:00—Music We Love
12:30—CBC News

ASTHMA
Why suffer so with Asthma? Thousands agree that the most effective thing they have found is "Davis' Asthma Remedy 7895." For internal use, very effective. 3 weeks' supply, $3, less than 15c a day, at Orme's or McCutcheon's.

ECZEMA ITCH INSECT BITES PSORIASIS
Ask your druggist for "Davis' Pruritus Cream," the new no-grease, no-stain, quick-acting cream. 60c, $1.00, $1.65 per jar. Try it for Baby Eczema.

J. L. CURRY
CHIROPRACTOR
If pain—Chiropractic!
If nerves—doubly so!
Smith Block Green 995

Floor Sanding and Finishing
Repairs and Alterations
Val Spidel
Green 186 Box 1430 St. "B"

INCOME TAX
Returns Prepared—See
R. E. MORTIMER
324 2nd Ave. — Phone 88

Fresh Local Raw and Pasteurized MILK
VALENTIN DAIRY
PHONE 657

GOOD FILMS ARE COMING

Outstanding Numbers in Capitol Theatre During Month of June

An outstanding picture in the list of June bookings at the Capitol Theatre is "A Royal Scandal," making its first British Columbia showing here the latter half of next week. Another is the picturization of the currently popular novel "A Tree Grows in Brooklyn," coming towards the end of the month.

The June picture list is as follows:

June 2--Humphrey Bogart and Lauren Bacall in "To Have and to Have Not."

June 4 and 5—Marjorie Reynolds and Dennis O'Keefe in "Up in Mabel's Room."

June 6—Stan Laurel and Oliver Harvey in "The Bull Fighters" and Margo and John Carradine in "Gangway for Tomorrow."

June 7, 8 and 9 — Tallulah Bankhead and Ann Baxter in "A Royal Scandal."

June 11 and 12—Dennis Morgan and Faye Emmerson in "The Very Thought of You."

June 13—Roy Rogers in "Lights of Old Santa Fe."

June 14, 15 and 16 — Bing Crosby and Betty Hutton in "Here Comes the Waves."

June 18 and 19— Jack Carson and Jane Wyman in "Make Your Own Bed."

June 20—Jack Haley and Ann Savage in "Scared Stiff" and Janet Martin and Alan Lane in "Call of the South Seas."

June 21, 22 and 23— Dorothy McGuire and Joan Blondell in "A Tree Grows in Brooklyn."

June 25 and 26—Humphrey Bogart and Joel McCrea in "Dead End."

June 27 and 28—Ann Southern and John Hodiak in "Maisie Goes to Reno."

NEURALGIA
Are NEURALGIA and the Hammering Headaches it causes blinding you with cruel pain? Get fast, safe relief as others have, with Templeton's T-R-C's. Don't delay another day. Start now to relieve that pain with T-R-C's—the remedy enthusiastically praised by thousands. At all druggists—50c, $1. T-22

Just Arrived . . .

20 Squares Bright Red Hexagen Asphalt Shingles.
Roofing Paper.
Building Paper.
No. 1 Clear-finish Lumber.
Ship Lap and Dimension.

F. MURPHY
LUMBER
General Agent Ace-Tex Products—Tile Flooring Felts and Cement
First Ave. East — Phone 884

J. M. S. LOUBSER
D.C., B.A.
CHIROPRACTOR
Wallace Block Phone 640

SAILINGS FOR VANCOUVER and Way Points
Tuesday—SS Catala.
Friday—SS Cardena

●

Sailings for Queen Charlotte Islands every ten days.

●

Further Information, Tickets and Reservations
FRANK J. SKINNER
Prince Rupert Agent
Third Ave. Phone 568

UNION STEAMSHIPS

KWONG SANG HING
HOP KEE
CHOP SUEY HOUSE
612 7th AVE. WEST
(Next to King Tai)

All your patronage welcome

Open 5 p.m. to 2 a.m.

Outside Orders from 2 p.m. to 2 a.m.

PHONE RED 247

To Voters:

Wise Words of WARNING!

. . . from Abraham Lincoln

Those who are being hypnotized by the lavish promises in the C.C.F. program of State Socialism should bear in mind that this visionary Utopia is almost as old as Methuselah. Almost a century ago Abraham Lincoln, familiar with povery and discouragement said: "That some should be rich shows that others may become rich, and hence is worthy encouragement to industry and enterprise. . . . Let not him who is homeless pull down the house of another, but let him labour diligently to build one for himself, thus, by example, assuring that his own shall be safe from violence. . . . It is best for all to leave each man free to acquire property as fast as he (legally) can. Some will get wealthy. *I don't believe in a law to prevent a man from getting rich. It would do more harm than good."*

. . . and from Winston Churchill

On May 4th, 1908, more than a third of a century ago, came this warning:

"When we are told to exalt and admire a philosophy which destroys individualism and seeks to replace it by 'collectivism,' I say that this is a monstrous and imbecile conception, which can find no real foothold in the brains and hearts—and the hearts are as trustworthy as the brains—in the hearts of sensible British people.

"The Socialists put before us a creed of universal self-sacrifice. They tell us that we should dwell together in unity and comradeship. But they preach it in the language of spite and envy, of hatred and uncharitableness."

There, from the lips ond hearts of two patriots, comes the whole gospel of democracy — a gospel which needs now to be spread again before Canadians of every class and creed—for the simple reason that it is founded on plain, common-sense.

On election day Canadians will be asked to decide whether or not they want Canada to embrace "State Socialism" — hence they should appreciate its meaning and OBJECTIVE.

Good-bye Freedom!

Briefly the Socialists propose that we turn over to the C.C.F. politicians not merely the running of our *government*, but complete and permanent control of our everyday lives. They would control and regulate all production of farm products; all manufacture of goods; all distribution and pricing; all placing of employment, wages, etc. They propose to do this gradually, starting with banks, insurance companies, and "Big Business", but *eventually* the "State (which are the present C.C.F. candidates) would regulate *everything* to fit into their so-called "National Plan".

Any such plan could only be carried out *under an absolute dictatorship*—either by one man or a small group (as in Italy, Germany and Russia). In its execution three out of every five citizens would probably end up working for the government, and one in every five would be a government "cop" checking up on us to be sure we stayed in line. *That's what "State Socialism" means.*

So, Vote AGAINST C.C.F.!

Hence if you want to preserve your liberty of action—your individual freedom—where to work—where to live—where and how to spend your money, you simply *cannot vote for ANY C.C.F. candidate*—even though he be your personal friend—because *every C.C.F. candidate is definitely committed to that program.* If he falters or wavers in his support of it he is *expelled*—as has happened already. So *get out and vote*—against the C.C.F. candidates, and urge everyone you know to do the same. Let's *completely destroy* this threat of dictatorship once and for all.

PUBLIC INFORMATIONAL ASSOCIATION
P.O. BOX 178 - - TORONTO, ONT.
B. A. TRESTRAIL - *National Director*

Examination for Inspector of Steam Boilers and Machinery

Examinations for Inspector of Steam-Boilers and Machinery will be held at the Office of the Chief Inspector of Boilers in the Workmen's Compensation Building, 411 Dunsmuir Street, Vancouver, B.C., commencing July 9th, 1945, at 9:00 a.m.

Application forms and further information may be obtained from the Chief Inspector at the above address.

A. N. BAKER,
Civil Service Commissioner.

This advertisement approved by National Selective Service.

City and Country Companions...

City-Country COTTONS

• Smart cottons like this pert print are versatile companions for city and country both. See our large assortment of pastels and cotton prints for spring and summer wear.

RUPERT PEOPLES STORE

Waterfront Whiffs

★ ★ ★

American Beam Trawler Towed Here After Experiencing Rudder Trouble — More Than 5,000,000 Pounds of Halibut Brought to Prince Rupert

The 73-foot beam trawler Genevieve H., of Astoria, Washington, is at the dry dock here undergoing rudder repairs after she experienced difficulties in Hecate Strait early this week. The vessel was towed here by the tug Commodore which answered the fishing boat's radio-telephone call for assistance. The Genevieve H. drifted helpless for several hours during which aircraft scouted the straits to locate her position which was not given clearly in the call for assistance. The Genevieve was beam trawling for the Atlin Fisheries and carried 13,000 pounds of flatfish when towed to port. Master and owner is Roy S. Hugev of Astoria. The 56-ton vessel has a 20 foot beam, is powered by a 200 h.p. deisel engine. She carries a five-man crew.

Announcement that halibut fishing in Area Two will close on June 12 came Thursday as no surprise to fishermen who have been bringing in fish in tremendous quantities to all coast ports. The announcement indicates that in less than six weeks the 24,500,000 pound quota for the area will have been filled.

At Prince Rupert alone since the first boat arrived with halibut on May 5, five and a-quarter million pounds have been landed. This is half as much as was landed here from areas Two and Three during the whole season last year.

Landings here for the six-day period ending Friday were 896,500 pounds the smallest since the season began. It was the first week that arrivals have been less than a million pounds. American vessels brought in 280,000 pounds, while 616,500 pounds were brought in by Canadian boats.

American share of the season's catch to date is 1,384,500 pounds. Canadian boats have brought in 3,863,500.

Forty-seven boats arrived last week, eight of which were American.

ASTHMA
Dont Gasp for Breath
Breatheasy
Sold on Money Back Guarantee!
ORME'S Ltd. Telephone 81 or 82

THE BULKLEY MARKET
Features:
CENTRAL INTERIOR
Beef : Pork
Poultry Products
Under Most Sanitary Conditions
311 Third Ave. Phone 178

PRINCE RUPERT DRY DOCK AND SHIPYARD
SHIPBUILDERS AND ENGINEERS
Iron and Brass Castings
Electric and Acetylene Welding
SPECIALISTS ON SAWMILL and MINING MACHINERY

SPORTS

If the good weather continues, a record crowd is expected at the opening of the Prince Rupert Senior Softball League at Gyro Park on Sunday. The big game will see Port Edward Yanks meeting Fortress. An opening exhibition game will be played between the Gyro Club and Kinsman. The main game will be broadcast over CFPR at 2:00 p.m.

The new Gyro Park should be in good condition for the opener with all types of equipment being used on it during the past week. The Prince Rupert Fire Department was out last night watering the new surface of the grounds. The bleachers and screen are completed with only a small amount of work remaining on the broadcasting booth.

Baseball Scores

Pacific Coast
Portland 5, Seattle 0.
Oakland 2, San Francisco 5.
Sacramento 5, Sandiego 0.
Hollywood 2, Lon Angeles 9.

National
Pittsburgh 6, Philadelphia 5.
New York 3, St. Louis 4.
Brooklyn 3, Cincinnati 6. (Thirteen innings).
Boston at Chicago postponed.

International
Newark 7-8, Syracuse 8-5.
Baltimore 4, Jersey City 3.
Montreal 5, Rochester 4.
Buffalo at Toronto postponed.

American Association
Minneapolis 5, Indianapolis 6.

Amercan
Chicago 11, Washington 9.
St. Lous 4, Philadelphia 0.
Boston 6, Detroit 4.
New York 9, Cleveland 2.

PEACETIME BLUE PRINT
(Continued from page 1)

and planning and possibly it may be necessary for both management and labor to modify their social and economic theories in the national interest. Canada rightly has been called a land of opportunity. We must keep in mind, however, that it is possible for a land of opportunity to be restricted, if not seriously curtailed, through misunderstanding and mistrust."

In the pre-war era, Mr. Vaughan feared, there may have been a tendency to undervalue the partnership between management and labor. "I know," he said, "that our union management co-operative movement which has been in effect on the Canadian National Railways for many years has proved to be of the utmost value to us. Not only were many misconceptions removed but many thousands of practical suggestions which resulted in substantial savings of time and money were made and adopted."

-- Classified Advertising --

TERMS CASH

Classified Advertising is payable to the office at time of submitting copy for insertion. Please do not ask for credit.

WEDDING ANNOUNCEMENT

The marriage took place in Enniskillen, County Down, North Ireland, on May 16, of Denis William Burnip, eldest son of Mr. and Mrs. A. W. Burnip, Second Ave., to Miss Betty Graham of Enniskillen. The groom who is a Flying Officer in the R.C.A.F., is expected from overseas with his bride to visit at his home here shortly.

FOR SALE

FOR SALE—Studio lounge and sewing machine. Good condition. Call at Enterprize Fruit Market. (130)

FOR SALE — Phonola five tube mantel 6 volt battery radio, Victor 10-tube Console spare tubes. new transformer. Black 951 after 6. (129)

FOR SALE—Drop leaf dinette table and chairs, 6-hole Clare Jewel stove, cream and black, like new. ¾ bed, coil spring, occasional chair, modern bedroom suite, springfilled mattress. Phone Black 661, 962 Hays Cove Ave. (128)

FOR SALE or exchange for portable model, Remington Standard No. 10 Typewriter, in good condition. Call at 1086 7th Ave. East, evenings. (129)

FOR SALE — Boat "Georgina," length 30 ft., beam 7.6 ft.; 10 h.p. Union semi-diesel engine. Apply to boat at Fishermen's floats. (130)

FOR SALE—Stove, gramaphone, radio, electric iron, beds, etc. 1380 Overlook Street. (128)

FOR SALE—Regulation overseas cartons. 5 lbs. and 11 lbs. sizes at 10c and 15c. The Variety Store.

FOR SALE—Mink dyed muscrat fur coat, size 15; very good condition. Government Hut T80. (129)

FOR SALE—Pre-war baby buggy. Phone Blue 877. (131)

FOR SALE—Lot 8768, clear title. Opposite Isle Pierre station. 183 acres all told, 35 acres river bottom, 15 acres cleared in grass. 5 roomed house furnished, hay barn, stable, garden, tools, plow, mower, cultivator, everything goes. $1500 cash or nearest offer. H. E. Fanshaw, Isle Pierre, B. C. (128)

MACHINERY FOR SALE

TO SAW better lumber more economically, use the modern and up-to-date type National Portable Sawmills, manufactured by National Machinery Company Limited, Vancouver, B.C. (tf)

FOR RENT

FOR RENT—I.O.D.E. Hall. Phone 83 for particulars. (tf)

TO RENT—Room or board for 2 girls. Near Dry Dock. Apply 760 Alfred St. Evenings. (128)

SCHOOLS AND COLLEGES

STENOS, TYPISTS, POSTAL CLERKS for Government war work. You can train at home. Free information, M.C.C. Civil Service Schools Ltd., Winnipeg.

FIND IT with a Want Ad! Sell it with a Want Ad! Buy it with a Want Ad! Daily News classified section gets results.

WANTED

WANTED—Metronome for service man. Apply Box 1249 Station "B". (129)

WANTED—Lady's bicycle, in good condition. Phone Black 291. (tf)

WANTED — In good condition, 30-32 Buick sedan, or other heavy model. Phone Green 911. (129)

Y.W.C.A. Rooms Registry. Rooms urgently needed. Mrs. Nobiston.

WANTED—By two respectable office girls, a housekeeping room or small apartment. Please call Miss Watrin at Imperial Oil Ltd., phone No. 532, before 5. (130)

ROOM WANTED—Army officer and wife urgently in need of a single or double room. Phone 646 business hours. (130)

WANTED—14-20 foot boat with or without engine. Phone Green 943. (128)

WANTED—Large bird cage. Apply Box 11, Daily News. (128)

HELP WANTED

HELP WANTED—Two competent stenographers. Good working conditions and salary. Splendid opportunity for advancement. Apply Philpott-Evitt & Co. Ltd. (tf)

WANTED IMMEDIATELY — Practicle nurse or housekeeper, free to enjoy summer at Okanagan resort. Good wages. Apply Box 13 Daily News. (133)

PERSONAL

LADY wants work by hour. From 8 to 12 mornings, 5 to 11 evenings. Apply Box 12 Daily News. (128)

DANCE NOVELTIES, paper hats, horns, ticklers, etc., now obtainable at Northern Distributors, 210 4th Street, agents for Dance Novelty bureau. (134)

VIGORINE FOR MEN with lowered vitality, nervous debility, mental and physical exhaustion. Regain new energy and pep. Tones and invigorates the whole nervous system. 15 day's treatment. $1 box. Sold at all Drug Stores.

BANISH GREY HAIR — Look years younger . . . use effective Angelique Grey Hair Restorer. $1 at Ormes Ltd. (129)

PERSONAL — Would dressmaker who advertised in Daily News several weeks ago, phone U.S. Signals 295 between 1 and 3 p.m. (130)

LOST

LOST—One mounted tire, 700x16, between Ninth Ave. and DeJong's. Finder please notify Hyde Transfer. (130)

REMOVED on Friday night from owner's garage, one boy's and one girl's C.C.M. bicycle, both red. Anyone having information please notify City Police. (131)

LOST—Earing, gold, silver trim, on 6th West or Fulton. Return to Daily News. Reward. (129)

TODAY
Humphrey Bogart in "TO HAVE AND TO HAVE NOT"

STARTING MONDAY
The Year's Outstanding Come

UP IN MABEL'S ROOM
Presented by EDWARD SMALL starring MARJORIE REYNOLDS · DENNIS O'KEEFE · GAIL PATRICK · MISCHA AUER · CHARLOTTE GREENWOOD with LEE BOWMAN · JOHN HUBBARD · JANET LAMBERT and BINNIE BARNES
Based on the Stage Success, "Up In Mabel's Room", by Otto Harbach and Wilson Collison
Screen Adaptation by Tom Reed · Directed by ALLAN DWAN · Released thru United Artists

ADDED SHORTS
"CRIME DOESN'T PAY"
SCREEN SNAPSHOTS
COLORED CARTOON

Capitol
A FAMOUS PLAYERS THEATRE

SUNDAY MIDN
Edmund Lowe
Marjorie Re
"OH WHAT A NI
with
"ROSIE THE RIVE
Jane Frazee

SUNDAY SERVICE SHOW CANCEL

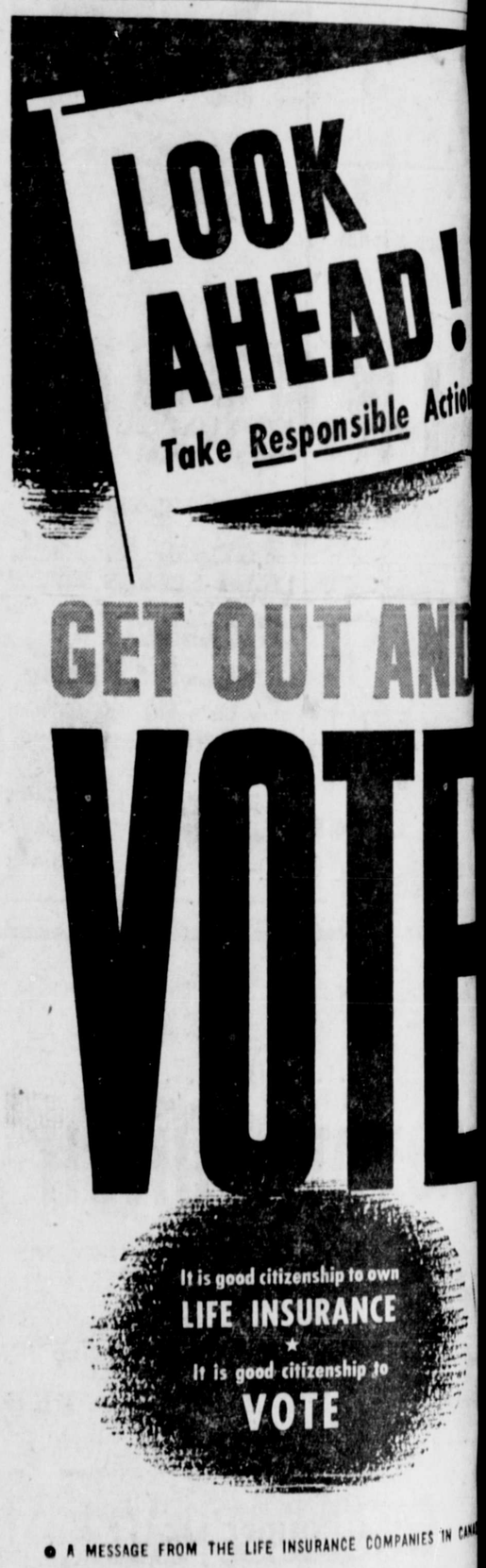

FUR STORAGE

$2.00 Per $100 Valuation

Protect your furs and prolong their life by sending them AT ONCE to the specially-constructed refrigerated vaults of R. J. Pop Ltd., Vancouver's finest storage plant. Here your furs will be handled by experts and will benefit from the thorough cleansing they receive from the circulating dry cold air.

FULLY INSURED AGAINST FIRE, THEFT and SUMMER DANGERS

Send your furs by Express or Mail. Low summer rates on repairs and remodelling.

R. J. POP LTD.
FURRIERS AND FUR STORAGE
Granville at Fifteenth
VANCOUVER, B. C.

A. MacKenzie Furniture Limited
"A GOOD PLACE TO BUY"

MAY 31st will be our 20th ANNIVERSARY in this store. We wish to thank everyone for their past patronage and hope that we will be of service in the future.

Thanks also to our Mail Order customers. Watch our advertisement for fresh up-to-date new merchandise.

Phone 775 — 327 3rd Avenue, Prince Rupert

TO THE PEOPLE OF PRINCE RUPERT
Who Suffer With Their Feet

You will be interested to know that there is a man in town who has had a wide experience in the correction of fallen arches, and can make Arch Supports that will relieve that painful and tired feeling that only foot sufferers can explain.

Mr. Bill Terry, with many years of study of foot ailments, is now in Hill's Shoe Store, and will be pleased to take an impression of your feet and let you know what can be done in your individual case.

Mr. Bill Terry is also in charge of the Shoe Repairing Dept. where your repairs are executed neatly and promptly. Call around and see him for either reason.

Free Delivery Throughout the City
MONDAY — WEDNESDAY — FRIDAY
To East Section
TUESDAY — THURSDAY — SATURDAY
To West Section FROM 2 TO 5 P.M.

Kindly give us your order before 12 o'clock noon during your delivery day.

We serve Special Red Brand Beef. All choicest fresh and cooked meat—fresh vegetables and fruits—complete line of groceries.
TERMS CASH, ALL PRICED FOR ECONOMY

RUPERT BUTCHERS
PHONE 21 THIRD AVE. W.

Business and Professional

Work to please everyone
No work too large or too small

H. J. LUND
Painting — Paperhanging
Interior and Exterior Work
UNION PAINTER
P.O. Box 1286 — Phone Black 823

GEORGE L. RORIE
Public Accountant, Auditor, etc.
Income Tax Returns Compiled
Besner Block Phone 387

R. Y. WALKER
GRADUATE MASSEUR
Massage and Steam Bath
Facial and Reducing Treatment
Evenings Only
Phone Red 315 — 424 8th Ave. W.

SMITH & ELKINS LTD.
Plumbing and Heating Engineers
Phone 174 P.O. Box 274

EVENSON'S IDEAL CLEANERS AND LAUNDRY
"House of Better Cleaning"
Authorized "FLEXFORM SERVICE"
Shapes Dresses Without Guesses
Waterproofing a Specialty
PHONE 858
Mail Orders—Box 99

HELEN'S BEAUTY SHOP
Permanent Waving
Beauty Culture in all its branches
206 4th Street : Phone 655

BERT'S TRANSFER and MESSENGER
Stand 101 5th East
Phone Green 955

NEW LOCATION: Green 821
1363 6th Avenue East
ESTHER STANYER
EXPERT PERMANENT WAVING AND HAIR STYLING—
Late of Hudson's Bay, Vancouver

TIE FESTIVAL
For Summer

Ties, ties, ties, everything and anything you want in ties.

Smart stripes, well chosen patterns and conservative plaids. Ties to tie up your spring and summer outfits.

W.F. STONE
"CLOTHES . . . OF . . . DISTINCTION"

TOURISTS
"SKEENA BRIDGE CAMP"
One mile East of Terrace
Box 13 Terrace, B.C.

ARCHITECTURAL SERVICE
House Plans and Alterations
Store and Store Front Remodelling
PHONE BLACK 969

Here to serve the p
YORK CONSTRUCTIO
Building, Materials, Estimates
General Buildi
Nothing too big or too
PHONE BLACK 884

COAL and WOOD
HYDE TRANSF
PHONE 580

PLACE AN AD IN THE DAILY NEWS—CIRCULATION CO