Tomorrow's Tides
(Pacific Standard Time)
Saturday, August 18, 1945

High	9:59	15.0 feet
	21:38	17.9 feet
Low	3:19	7.4 feet
	15:00	10.0 feet

NORTHERN AND CENTRAL BRITISH COLUMBIA'S NEWSPAPER

The Daily News

VOL. XXXIV, No. 190. PRINCE RUPERT, B.C., FRIDAY, AUGUST 17, 1945 PRICE FIVE CENTS

PROVINCIAL LIBRARY VICTORIA

PRINCE RUPERT AS IT APPEARS TODAY

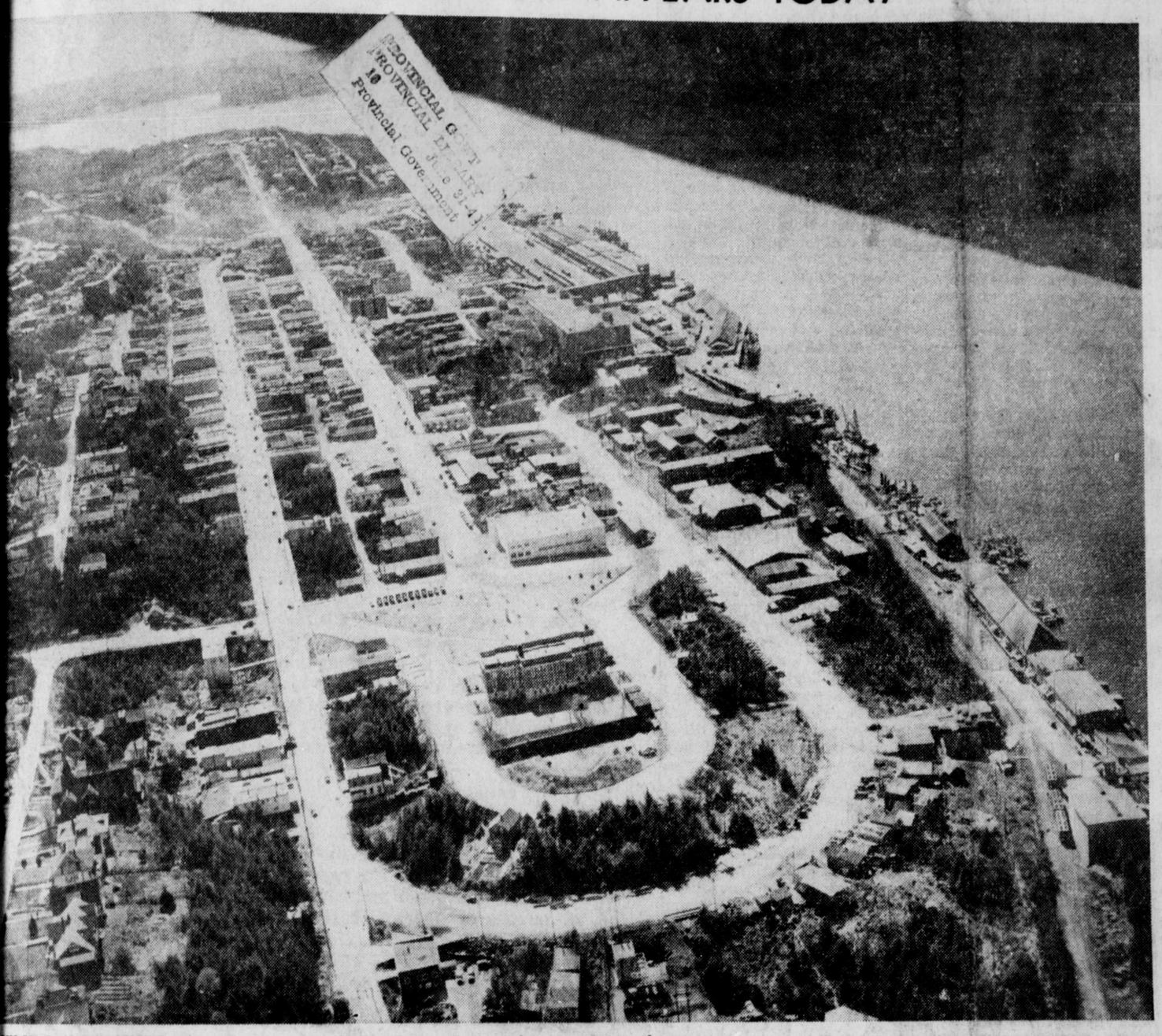

NOW IT CAN BE SHOWN—The end of war and the suspension of censorship regulations enables the Daily News to publish as a sequel to V-J Day this revealing and attractive picture of downtown Prince Rupert and waterfront. Previously held up by publicity black-out, it depicts graphically the changes five years of warfare have wrought on this port which, in the coming days of peace, is expected to play an everincreasing part in trade and commerce in the Pacific theatre. It shows improved and extended waterfront and terminal facilities which will prove useful in that development. In the centre close under the aircraft wing may be seen the enormous warehouse which the United States Army established here for the storing of goods in transit to the Pacific war. Just beyond is the extended and modernized ocean dock which has been under American control since soon after Pearl Harbor. In the immediate foreground is Prince Rupert's Court House building and grounds, long a civic pride while, almost in dead centre, is the fine YMCA war services building which, now the war is over, may soon become the civic centre. Only those who knew Prince Rupert before December 1941 will appreciate from this picture the many changes which it reveals.

Peace, So What? Post-War Future of Prince Rupert Is Moot Question

Entering its peacetime phase Prince Rupert, which has had great wartime prosperity, is in for a future of expansion and development but its requirements will be subject to a number of qualifications—some of them contradictory—in the opinions of several city businessmen and leaders interviewed on the subject of Prince Rupert's post-war outlook.

Opinions ranging from unqualified optimism to reserved speculation that, without government help, the city will settle back into lethargy, were expressed by those interviewed, while some closely connected the progress of the city with the economic opportunities offered to returning servicemen.

Power Company and Optimistic

A keen note of optimism pervaded the comment of J. J. Little, vice-president of the Northern B.C. Power Company and chairman of the local citizens' committee on rehabilitation.

"I have a slogan for you that I think you should use in your story," he said. "It 'Don't Sell Prince Rupert Short.' People in Prince Rupert should heed that slogan."

Mr. Little did not see any danger of an immediate slump in this district and he expressed high hope for future possibilities.

"I think that we have enough here of a permanent nature to keep the city rolling along much as it has done during the war years and there is also excellent possibility for industrial expansion.

"There is no reason why within the next very short period we should not have a pulp mill here. The price of paper is high, power, pulpwood and all other ingredients for paper manufacture are close at hand. We have waited a long time for a break and I believe it is coming soon. Mine is a purely optimistic opinion. Remember—'Don't Sell Prince Rupert Short.'"

Maintenance of permanent naval and air force stations in the city will contribute somewhat to the economic equilibrium of the city at the close of the war, he believes.

Re-establishment of Veterans

Col. S. D. Johnston, proprietor of the stock brokerage firm of S. D. Johnston Company Limited, a veteran of both the first and second World Wars, is keenly interested in the re-establishment of other veterans. A large part of the success that can be expected will come from the individual efforts of businessmen to help returning veterans get on their economic feet.

A great deal can be accomplished simply by somebody taking an interest," he says. "The future of the city depends on its ability to provide opportunity for young men to make a living."

Mr. Johnston gave as illustration the case of Frank Parlett, a young Prince Rupert man who came out of the army after five years service as an officer and set himself up in a radio and electric repair and sales business on Third Avenue.

"Frank saved his money and used his rehabilitation credits to get training in the latest developments in radio. He got going under his own steam."

Fishing and New Industries

A. S. Nickerson, past president of the Rotary Club and partner in the firm of Watts and Nickerson, sees a period of about six months before Prince Rupert feels any post-war slump.

"I don't think it will hit us suddenly, but I think we certainly should prepare against it. The building up of the fishing industry here and the establishment of new industries will be the keynote of the post-war development of this city. The Chamber of Commerce is continually working to bring new industries here. I don't know what the future of the dry dock is but I think it should be kept in operation."

In the fishing industry, Mr. Nickerson feels that a fleet of larger boats capable of competing with Vancouver and American boats both in the off-shore grounds and remote halibut areas.

"Bank loans to fishermen for the construction of vessels should be made easy so that money will be readily available for the expansion of the fleet. I think returning servicemen who have had experience as fishermen should be given every opportunity to own boats."

Reconstruction Program Stressed

W. F. Stone, vice-president of the Prince Rupert Chamber of Commerce and proprietor of a men's clothing store, thinks that the danger of a slump is immediate and that plans should be laid to offset it.

"It's staring us in the face, so we shouldn't allow ourselves to be paralyzed by worrying about the cost of a reconstruction program. Get the thing going and worry about the cost after it is functioning."

He also emphasized the need for oppor-

(Continued on Page Two)

Japanese Prepare to Deliver Surrender To General Douglas MacArthur

LIQUOR STORE BROKEN INTO

Was Only Untoward Incident of Eve in Prince Rupert

Only untoward incident of Prince Rupert's impromptu downtown celebration on Tuesday night following receipt of the news of the surrender of Japan was the breaking and entering of the government liquor store about 11:30 p.m. It was quickly broken up by police officers who fired shots in pursuing the entrants as they escaped carrying bottles of hastily seized liquor.

Bulletins

GAS RATION OFF

OTTAWA — Effective immediately, gasoline rationing and all restrictions on the use of motor fuel in Canada are lifted.

MANPOWER CHANGES

OTTAWA—Minister of Labor Humphrey Mitchell announces that several manpower controls imposed as wartime measures will be lifted in the near future and said that regulations under which workers are frozen in their jobs will be cancelled September 17. It will not be necessary to submit advertising for men for approval after September 3 although reporting of employment to Selective Service will still be required.

LIFE FOR PETAIN

PARIS — General Charles DeGaulle today commuted to life imprisonment the death sentence which had been imposed on Marshal Petain at the end of his treason trial.

SHIPYARD LAY-OFFS

VANCOUVER — Some 2600 men are expected to be laid off in Vancouver shipyards as a result of cancellation of orders. In Victoria Yarrows has given 1500 persons notice. The Boilermakers' Union is protesting the lay-offs.

SUB SURRENDERS

BUENOS AIRES — Another German submarine showed up in the River Plate today and surrendered to Argentine naval authorities.

MEAT RATIONING ENDS

WASHINGTON — Meat rationing is expected to end in the United States soon, possibly within a month, the Secretary of Agriculture suggest-

Fish Sales

THURSDAY
American
(15c and 13½c)
Ilene, 60,000, Atlin, Whiz.
Canadian
(18¼c and 16½c)
Cape Beale, 44,000, Atlin, Whiz.
Embla, 11,000, Storage.
440, 8,000, Storage.
FRIDAY
Canadian
(18¼c and 16½c)
Joan WI, 18,000, Storage.

OLD TIMER OF CITY PASSES

Chief Petty Officer L. M. Rice, postmaster at the R.C.N. fleet mail office here, is expected to leave Prince Rupert tonight for Cape North, N.S., where his father, Benjamin Russell Rice, well known city pioneer, passed away on Monday.

Lieut. Earl Gordon Back From Overseas

Lieut. Earl Gordon, son of Mr. and Mrs. Robert Gordon, returned home on Wednesday from overseas with the Canadian Army and is being heartily welcomed back by his many friends. It may not be long before he is re-entering business actively here.

Weather Forecast

Light to moderate winds, cloudy and mild, with occasional showers.

Today's Temperature

Maximum	61
Minimum	49

Mrs. C. L. Youngman and children returned to Prince Rupert this morning from Vancouver on the Prince George.

William Bremner returned this morning after a boat trip from Vancouver.

Fighting Still Goes On In Manchuria With Russian Attacks and Japanese Counter-Attacks — Plans For Occupation of Japan — New Government

ORDERED TO STOP STALLING

After General Douglas MacArthur today had ordered the Japanese to stop stalling in sending their surrender envoys to Manila, Tokyo announced that they would fly there tomorrow.

Japanese troops in some sectors of Manchuria have begun surrendering, Moscow announced today.

Four American bombers, flying on a photographic mission over the Tokyo Bay area, were attacked by ten Japanese fighters and anti-aircraft fire.

SAN FRANCISCO, Aug. 17 (CP)—While Japan prepares to deliver its surrender to General MacArthur at Manila, the Japanese official radio has informed General MacArthur that a Japanese Imperial party has left Japan to carry Emperor Hirohito's cease fire order to China and Manchuria. The message said that the party left Tokyo at 9:50 a.m., Japanese Time which was 8:50 p.m., Thursday, Eastern Daylight Time.

Meanwhile, radio Tokyo says that Emperor Hirohito has issued a new Imperial rescript calling on the Japanese Army and Navy to lay down their arms. A rescript supposedly carries more weight among the Japanese than an order which was the means Hirohito previously used in directing Japanese forces to end hostilities.

The broadcast says that the latest rescript praised the bravery of the Japanese fighting forces and said that their fighting spirit remains undiminished.

Still Fighting In Manchuria

The Japanese government, in a broadcast to Manila, urgently requested General MacArthur to bring an immediate end to the Soviet offensive in Manchuria. This broadcast complained that the Japanese in Manchuria found it very difficult to obey cease-fire orders there because of Russian offensive action. However, the Soviet High Command has announced that Japanese troops in Manchuria are counter-attacking on all three fronts. The enemy attacks are said to be particularly strong against the Korean port of Seishin on the Japanese Sea. The attackers were reported to have been hurled back by the Red Army forces.

It is unofficially believed that General MacArthur's headquarters regards the alleged Japanese attack on some twelve Allied transports off southern Japan as an unavoidable incident. The Tokyo radio claimed the attack occurred four hours before the Emperor issued his cease-fire order. The enemy says that some damage was inflicted on the Allied transports.

Completing Plans For Occupation

An Allied staff is working day and night to complete plans for the occupation of Japan. A huge fleet of planes is expected to transport many key officials to Japan for the handling of occupation details under the Potsdam declaration.

A Domei News Agency dispatch says a new cabinet formed by Prince Nigashi-Kuni was sworn in at the Imperial Palace in Tokyo on Friday morning, Japanese Time. An earlier broadcast had stated that the Prince had completed his cabinet including among its ministers Prince Konoye—the Premier of Japan at the time of the attack on China.

Melbourne reports the fighting on the by-passed islands of the South Pacific is continuing. Australian Army headquarters in Melbourne says it has received no word that the Japanese have surrendered on any of the island fronts where the Aussies are operating. The Australians have forces on New Britain, New Guinea, Bougainville and Borneo.

Yacht Burns at Sea—

DR. GEDDES LARGE LOSES HIS BIG CRUISER IN ALASKA; PARTY HAS LONG TRIP IN LIFE BOAT

Fire breaking out in his 50-foot yacht Soogwilis forced Dr. R. G. Large and his party to abandon the craft in favor of a lifeboat and row for 12 hours to the nearest haven, Bell Isle Hot Springs, 40 miles north of Ketchikan, it was revealed today.

Dr. Large, accompanied by Mrs. Large and Major and Mrs. Gordon Large of Vancouver, returned here last evening on the steamer Prince Rupert. Major Large had only recently returned from overseas and was here on leave.

The Soogwilis, one of the largest pleasure yachts operating out of this port, left Thursday and after an uneventful voyage arrived in Ketchikan the following day.

On Monday afternoon at three o'clock flames broke out near the engine, and the party, in the wheel house and observation room above, hastily launched and manned the lifeboat, knowing that an explosion was quite possible. However, the gasoline was not exploded and when Dr. Large an hour later last saw the yacht it was still burning.

Two of the four people were clad only in bathing suits during the half day they spent in the lifeboat while the other two escaped only with the clothes they were wearing.

On Tuesday a United States Coast Guard patrol boat picked up the party at Bell Island Hot Springs and carried them to Ketchikan. Since it was then V-J Day, all the stores were closed but the merchants of the Alaskan town opened their doors to the survivors and saw to their needs.

"We certainly appreciated the fine treatment we received from the Coast Guard, Bell Island Hot Springs and Ketchikan," Dr. Large said.

Yacht-building is a favorite hobby with Dr. Large. He worked on the Soogwilis himself and after it was launched in 1941 he did a considerable amount of work on the inside of the cabin.

The only larger craft of its kind in Prince Rupert is the 56-foot yacht owned by Dr. W. F. Kergin.

The Soogwilis was a 50-footer, equipped with a 125 Hall-Scott gasoline engine. It was of service boat type, high and beamy. There was no insurance and the loss is heavy since, besides the vessel itself, there was a large amount of equipment and supplies.

$1400 Taken By Burglars

Grotto Cigar Store Entered During Sunday Night—Cash and Bonds Taken

Some $1000 in cash and $400 in Victory Bonds was removed by cracksmen from the safe of the Grotto Cigar Store between Sunday night and Monday morning. Up to today, there had been little in the way of clues and no arrests had been made.

Entry was, evidently, made by picking locks of the front door. The combination was knocked off the safe which then opened. Cash boxes were rifled and left lying about. Cash and bonds were cleaned out but checks were later found in another part of the store. The main door was found open by Manager Bert Morgan on coming to work Monday morning.

The store had been closed over Sunday but that night the front door was locked, this having been ascertained by police patrol.

Daily Edition THE DAILY NEWS Prince Rupert
Friday, August 17, 1945

Published every afternoon except Sunday by Prince Rupert Daily News Limited, Third Avenue, Prince Rupert, British Columbia.
G. A. HUNTER, Managing Editor.

SUBSCRIPTION RATES:

By City Carrier, per week	.15
Per Month	.65
—Per Year	$7.00
By Mail, per month	.40
—Per Year	$4.00

MEMBER A.B.C.

Question of Hirohito . . .

There can be one and only one justification, and even that may be very debateable, for the Japanese being permitted as a proviso to the unconditional surrender terms to retain Emperor Hirohito on the throne. That justification appears to be that, if he consents to act as a puppet for the Allies, he may be of assistance in ensuring a measure of unity and submissiveness among a superstitious people who regard him as a God who is infallible and cannot err. Of course, as he could never be trusted, that being implied by the very fact of his acceptance of a stoogeship under the Allies as he has been under the capitalistic Japanese militarists, it is just ridiculous to talk of allowing him any "prerogatives."

We have fought for unconditional surrender of Japan with no strings attached. To leave Hirohito on the throne at the request of Japan's warmongering and Fascist government would be leaving a string attached.

We have fought for destruction of the principles of which Hirohito has been a defender if not an advocate. He himself should be spared destruction only for the very best of causes and there are many who are not satisfied that such a cause has been established although the Allied surrender terms have accepted the condition of his preservation on the Throne.

Unconditional Surrender . . .

Unconditional surrender and nothing less has been earned by those who lie dead at bloody Japanese hands. It has been earned by the sacrifices of the civilian populace which has given up every non-essential to feed the machine of war with the ammunition and equipment necessary to beat down the enemy. It has been earned by those men and women of Labor who have worked long hours; taxed their own strength and health, and unhaltingly produced the vast fighting needs of our armed forces. They have sought no glory, have asked no special recognition. They will be well repaid only when victory is final and unconditional surrender has ended the Japanese menace.

PRINCE RUPERT PUBLICITY GETS GREEN LIGHT—RESTRICTIONS OF WAR SECURITY ARE NOW LIFTED

Lifting of the censorship blackout which for security reasons has shrouded Prince Rupert since war's start will enable the Prince Rupert Publicity Council, now that war is over, to speed up its program for the heralding of this port and district to all the world. At the monthly meeting of the council last night, it was decided to immediately take steps towards the bringing about of publication of an ambitious publicity booklet designed not only to advertise the tourist attractions of the area but also to set forth its natural resources and industrial development possibilities. Plans are to have such a booklet profusely illustrated with new pictures to accompany articles and tabulations setting forth the latest available information as to factilities and attractions. A special committee was named to proceed with plans for this publication, marshalling the material for its contents, drawing up the form and obtaining estimates of cost.

Of importance equal to the booklet was considered the interest of moving picture travelogue producers in getting out films for commercial distribution showing the scenic beauties of Prince Rupert and its hinterland. Harry Black, manager of the Capitol Theatre, was asked to make the necessary contacts with this end in view.

With the publicity council at last in a position to proceed in its activities without restrictions which, prior to the coming of peace, had hampered its plans, the importance of raising the necessary finances with a minimum of further delay was emphasized. The hope was expressed that those who were recently circularized with solicitations for contributions would send on those contributions at once without it being necessary for the finance committee to resort to personal contact.

The finance committee, through L. M. Felsenthal in the absence of Chairman Arnold Flaten, reported that there had already been subscribed the sum of $3020—$1820 in cash and $1200 in pledges, this including $500 from the city. The objective is $15,000. Mr. Felsenthal urged the importance of getting favorable publicity for Prince Rupert and district flowing to the outside world without further delay.

The new booklet committee was named to consist of G. A. Hunter, chairman, Harold Ivarson, secretary, L. M. Felsenthal, George Dibb, Jack MacLeod, Bruce Stevens, R. S. Greig, Jack Wrathall, J. S. Wilson, J. C. Gilker and Ald. T. H. Sorensen. The committee will be called into session with a minimum of delay.

Interior communities will be asked to contribute material for the booklet in the way of articles, pictures and statistical information. Co-operation of government officials and industrial concerns will be sought in the same connection. For instance, Dr. J. T. Mandy, former resident mining engineer here, is already being asked for an article on his particular industry.

Provincial Government To Give Assistance

Valuable assistance is also expected from the provincial Department of Trade and Industry, the deputy minister of which, E. W. Rowbotham, has informed the council, through Harry Black, that W. H. Currie will shortly be here and in the district in connection with the projected publication of a booklet descriptive of the district between McBride and Prince Rupert. In announcing the pleasure of his department to cooperate, Mr. Rowbotham declared that Prince Rupert was "in a very favorable position to become one of the principal ports of Canada."

A letter from Alfred Miller of the Prince George publicity organization told of plans under way to get out a new publicity booklet there. It was felt that Prince George was among the interior points which might cooperate in the district booklet to be published here.

A letter from the Consolidated Mining and Smelting Co. declined to give detailed information as to mining resources of the district.

It was drawn to the attention of the council that he Canadian Pacific Railway in a tourist booklet for its Alaska cruises failed to mention Prince Rupert as one of the ports of call although there was advertising from local business concerns. The company will be communicated with a view of having this rectified.

Mayor H. M. Daggett reported that the new city engineer, E. A. Phillips, had not yet been asked to get out a structural report on the museum building nor had the new museum board been yet appointed.

Mr. Phillips, who was present at the meeting and spoke briefly, referring to the ignorance of people in Vancouver and elsewhere about Prince Rupert, was added to the roster of the publicity council.

Present at the meeting were Lloyd Morris, Mayor H. M. Daggett, Bruce Stevens, Harry Black, G. A. Hunter, L. M. Felsenthal, Rudolf Olsen and Harold Ivarson.

PEACE, SO WHAT?

(Continued from Page One)

tunities for young men returning from the forces.

Vision Needed For Progress

Hugh Killin, president of the Canadian Legion, which is the outstanding non-government body engaged in assisting servicemen to find their place in civilian life here believes that the city will progress or fail according to the amount of vision exercised by the city's businessmen.

"The Legion believes that young men should be given every encouragement to come here. Thousands of veterans are getting discharges in B.C. and they won't all be able to settle in the south. We should get as many of them as possible. Outline business opportunities, guide and assist them until they become established. That will be largely a responsibility of the city, its organizations and businessmen."

His own organization has the confidence of the returning men because it is meeting with success in its efforts to find jobs for them, Mr. Killin said.

"The new veterans seem to come to us first when they are looking for jobs," he added.

What Veterans Themselves Think

Need for some planned program of development and construction in this area is emphasized by the attitudes of returning servicemen who, with army-trained skills at their fingertips, are anxious to put them to use in civilian jobs.

Pte. Roland Bellis, son of Charles Bellis, returned from overseas recently where he served in a Royal Canadian Electrical Mechanical Engineers workshop in Rotterdam. Prior to going overseas he was with the Ordnance Corps at Prince Rupert. He also worked as an acetylene welder at the dry dock.

"I am going to Vancouver this week to get my discharge," he said. "I'd like to know if there are any plans for hydro-electric development in this district. I understand that there are two projects under way around Vancouver and I intend to get a job on one of them if there is nothing planned here."

Visitor From Uganda, Skipper's Hometown, Is In Prince Rupert

Visiting in Prince Rupert is Mrs. C. A. Harrison, of Duncan. Although she has worked in the post office there for years she has seldom seen Capt. E. R. Mainguy, O.B.E., now skipper of the cruiser Uganda, because he spends so little time at home, but his wife and son are well known to Mrs. Harrison.

Edward Lipsett arrived in the city Wednesday on the Prince Rupert from Vancouver, being on one of his periodical visits to his local business.

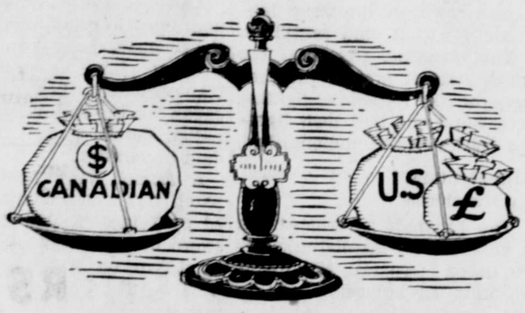

Do You Need Foreign Exchange?

- This Bank is authorized to buy and sell foreign exchange.

If you need to purchase funds for payments outside Canada we will gladly explain the regulations governing your requirements. We will provide the necessary forms and carry out your instructions.

Your receipts of foreign exchange will be purchased by us at the standard rates.

670

THE CANADIAN BANK OF COMMERCE
PRINCE RUPERT BRANCH — R. G. Hopkins, Manager

KELLOGG'S ASTHMA RELIEF
FOR ASTHMA & HAY FEVER

Telephone Service To Ketchikan
NOW OPEN

By means of a radio link it is now possible to telephone from any Prince Rupert telephone to any Ketchikan telephone. The service is available 24 hours a day.

Weekday Rate:
First 3 minutes $1.80
Each additional minute .. 60c

Sunday Rate:
First 3 minutes $1.30
Each additional minute .. 40c

ALL RATES PLUS TAX

North-West Telephone Co.

Commercial, Industrial and Marine Electricians
ELECTRICAL CONTRACTORS
Electrical Supplies
Home Wiring and Repairs
MOTT ELECTRIC LIMITED
Offices in Vancouver and New Westminster
Phone Black 367—326 2nd Ave.

Here to serve the public
YORK CONSTRUCTION
Building, Materials, Estimates
General Building
Nothing too big or too small
PHONE BLACK 884

Business and Professional

(Under New Management)
GUNN'S BICYCLE SHOP
SERVICING, SALES AND RENTING
GADGET REPAIRS, ETC.
214 Sixth Street
(Next to Jones' Newstand)

Work to please everyone
No work too large or too small
H. J. LUND
Painting — Paperhanging
UNION PAINTER
Interior and Exterior Work
P.O. Box 1286 — Phone Black 823

GEORGE L. RORIE
Public Accountant, Auditor, etc.
Income Tax Returns Compiled
Besner Block Phone 387

R. Y. WALKER
GRADUATE MASSEUR
Massage and Steam Bath
Facial and Reducing Treatment
Evenings Only
Phone Red 315 — 424 8th Ave W.

SMITH & ELKINS LTD.
Plumbing and Heating
Engineers
Phone 174 P.O. Box 274

INTERNATIONAL
Correspondence Schools
CANADIAN, LIMITED
Montreal, Canada
B. F. LOVIN, Phone Green 974
Representative Box 526
117 2nd Ave. W. — Opposite YMCA
PRINCE RUPERT, B.C.

HANDYMAN
HOME SERVICE
Phone Green 337

Open for Business
MARINE
GENERAL REPAIRS
Arc—Oxy-Acetylene Welding
First Ave. East
We repair anything

"House of Better Cleaning"
EVENSON'S IDEAL CLEANERS AND LAUNDRY
Authorized
"FLEXFORM SERVICE"
Shapes Dresses Without Guesses
Waterproofing a Specialty
PHONE 858
Mail Orders — Box 99

HELEN'S BEAUTY SHOP
Permanent Waving
Beauty Culture in all its branches
206 4th Street : Phone 655

BERT'S TRANSFER and MESSENGER
Stand 101 5th East
Phone Green 955

NEW LOCATION: Green 821
1363 6th Avenue East
ESTHER STANYER
EXPERT PERMANENT WAVING AND HAIR STYLING—
Late of Hudson's Bay, Vancouver

JOHN H. BULGER
Optometrist
JOHN BULGER LTD.
Third Avenue

EASIER SHAVES
With Minora Blades!
Greater comfort, plus economy—that's the lowdown on Minora. It's the quality blade in the low-price field.
FITS YOUR DOUBLE-EDGE RAZOR

F. MURPHY
LUMBER
General Agent Ace-Tex line of products
LUSTERITE
The modern finish for bathrooms and kitchens, in 8 colors — plain and blocked.
Pyralite-Plastic Moulds
in various colors, to trim table tops, sinks, bathrooms, etc.
Three-Ply Waterproof Fir and Birch Veneers
Ruberoid Roofing
Slate-Surfaced Mineralized Roofing
Ace-Tex Hexagon Shingles and Building Papers
of all kinds
Ship Lap, Common and Dimension Lumber available
for house and general construction
Ace-Tex Tile Floors

EASY WAY

TO MAKE

Sparkling **SODA** *Drinks*

AT HOME

With Canada Dry SPARKLING WATER — there's practically no end to the variety of delicious, cool summer drinks you can make at home. Real ice cream sodas, sparkling fruit-ades with fresh fruit, fruit sparklers with canned fruit, coolers with soft drink extracts—all can be made in a jiffy with SPARKLING WATER. Its famous "Pin Point Carbonation" gives these drinks real soda fountain tang . . . millions of tiny, dancing bubbles to keep them refreshing and sparkling to the last sip.

BUY ALL YOU WANT—THE SUPPLY IS UNLIMITED!
Always keep a supply of SPARKLING WATER in your refrigerator. Serve well chilled. Take a case to the cottage! There is no shortage of this famous Soda — on sale now at your dealer's.

CANADA DRY Sparkling WATER
CD-145

BRITISH COLUMBIA PACKER
VANCOUVER, CANAD

REOPENING
MOUSETR
Under New Manage
Specializing in Ita
Spaghetti, Steaks a
Fried Chicken Dinn
Hours 6 p.m. to 3 a.
CLOSED ALL D
WEDNESDAY

Lumbe
We now have a s
of good grade
FIR, SPRUCE AND CEDAR
Lumber on hand
FLOORING
We have a limited qua
of 1x3 Maple Flooring
hand. Call and see it
Phone 651 or 6
for particulars
PHILPOTT, EV
& CO. LTD.

Phone
LORNE CORNE
PAINTING
PAPERHANGING
SIGNS AND SHOWCA

COAL and WOOD
HYDE TRANSF
PHONE 580

For Results—try a Class

IF YOU SHOULD NEED A MILK SUPPLY HERE IS A SOURCE YOU OUGHT TO TRY!

© The Borden Co. Ltd.

s Elsie, the Borden Cow: "Wherever you live, you have milk whenever you want it—instantly! Just add IM Powdered Milk to water, whip briskly—and there's r milk!

Easy, isn't it? And you avoid waste by making only ugh milk for your immediate needs."

Creamy—nourishing!

IM is pasteurized whole milk in handy powder form. y the natural moisture has been removed. All the m is left in.

nd KLIM retains all the vitamins, minerals and pro- s that make fresh pasteurized milk the No. 1 health- ding food.

acked in vacuum-sealed containers, KLIM keeps fresh n after container is opened, it stays fresh for weeks.

LIM is always ready to use.

THE BORDEN COMPANY LIMITED
Dry Milk Division • Toronto 4, Ont.

LIM MILK
MY MILK "IN HANDY POWDER

Local News Items . . .

F. M. Burns, inspector of customs, returned here from Stewart on the Catala Tuesday.

Sgt. and Mrs. Gordon Alleyne returned Wednesday from three weeks spent visiting with relatives and friends in Vancouver and Steveston.

Stop HAY FEVER

Hay Fever needn't plague you with its sneezing and wheezing, its blowing and gasping, its sore, streaming, itching irritation of eyes and ears. Just do what thousands have done to get fast, safe relief—take Templeton's RAZ-MAH. You'll sleep better, work better, feel better. 50c, $1 at druggists everywhere. R-15

J. J. Little, manager of the Northern B.C. Power Company, returned to Prince Rupert Tuesday from Stewart on the Catala.

Mrs. John Weise and two daughters, who have been holidaying at Francois Lake, returned to the city on last night's train.

Announcements

All advertisements in this column will be charged for a full month at 25c a word.

Dance every Saturday night, Oddfellows' Hall, 9 to 12.

Dance, Orange Hall, Terrace, every Friday. Good time for all.

United W.A. tea and home cooking sale, Aug. 23, in Church Hall.

Kindergarten will be discontinued at the Convent this year. (208)

L.P.P. midnight dance, Monday, Sept. 3, 12:01-3:00 a.m., Oddfellows' Hall. Admission 50c.

L.O.B.A. tea and sale of home cooking, Sept. 12, Oddfellows' Hall.

Mr. and Mrs. Bert Morgan and granddaughter, Jill Weise, returned to the city at the first of the week from a visit to the Frizzell Hot Springs on the Skeena River.

Rev. and Mrs. A. F. MacSween, who have spent the last few weeks holidaying at Lake Lakelse, near Terrace, returned to the city on Thursday night's train.

Miss Betty Black, who is in training for a nurse at Royal Jubilee Hospital in Victoria, arrived in the city Wednesday to spend three weeks' vacation visiting here with her parents, Mr. and Mrs. Harry Black.

Sam Joy sailed Thursday night on his return to Vancouver after a week's visit at his home here. Mr. Joy, who left here several years ago, is now travelling for a Vancouver men's clothing concern.

Col. J. W. Nicholls, general manager of the Canadian Fish & Cold Storage Co., arrived in the city on Wednesday from Vancouver. He is here on a brief business visit and expects to return south tomorrow night.

S. E. Parker and James Lamb returned to the city at the first of the week from a motor trip as far into the interior as Burns Lake. They were accompanied by Dr. and Mrs. Jens Munthe who stopped off at Smithers and Terrace before returning here.

Lieut. (Nursing Sister) U. M. (Queenie) Rutherford of New Westminster, who recently returned to Canada after service overseas in Italy and Britain, has arrived in the city and is the guest of Mr. and Mrs. A. R. Nichols, Fifth Avenue East. Nursing Sister Rutherford was stationed at Prince Rupert before going overseas and has many friends here who are welcoming her back.

Rev. Gordon Smith of the Mission boat "Northern Cross," conducted Anglican Srvices in Telkwa and Smithers last week-end returning to Prince Rupert on Tuesday's train. This was Rev. Smith's first visit to the interior of B.C. He was amazed at the wonderful agricultural and industrial possibilities of the Bulkley Valley. Incidentally he was very favorably impressed with the perfect brand of weather produced while visiting the interior towns.

C. Albert Oulton, superintendent of schools of Saskatoon and prominent Rotarian of that city, arrived in the city Wednesday morning on the Prince Rupert in the course of a western trip and proceeded East by the evening train. He met with local Rotary Club officials here but, owing to the V-J Day occasion, a luncheon of the club was cancelled.

Military Orders

1st (R) Btn. Prince Rupert Regt. (MG)

C. J. Toombs, Maj. Commanding

Friday, 17 Aug., 45 20:00 Hrs., Officers and N.C.O.'s.

Monday, 20, Aug., 45 19:30 Hrs., Battalion Parade.

Dress: Roll Call Order: Fs. Cap, Web Belt, Anklets.

DEANNA EXPECTS BLESSED EVENT

HOLLYWOOD, Aug. 17—Screen Actress Deanna Durban is expecting a baby next spring, possibly in March.

ASTHMA

Dont Gasp for Breath

Breathease

Sold on Money Back Guarantee!

ORME'S Ltd. Telephone 81 or 82

ICE CREAM

DELICIOUS—SMOOTH—NO ICE CRYSTALS
INEXPENSIVE—SURE TO BE GOOD

ENJOY MAKING IT

easily in your refrigerator. Mix, whip and freeze wartime cream, evaporated milk or even milk, sugar.

ANY FLAVOR

and follow one of the 20 famous recipes in each 15c package of

LONDONDERRY

Ask your grocer for Londonderry—if he does not have it, send us $1.00 and you'll get seven packages, plus twenty famous recipes. Postpaid

Londonderry of Canada 524 Dom Square Building, Montreal, P. Q

It's Cooling

"SALADA" ICED TEA

Poulsen's Cafe

and Dining Room

Is the Talk of the Town—WHY?

Because . . .

It's the nicest-looking place in town.
It's open for banquets, weddings and parties.
Meetings may be arranged.

"As good as the best, Better than the rest."

Free Delivery Throughout the City

MONDAY — WEDNESDAY — FRIDAY
To East Section
TUESDAY — THURSDAY — SATURDAY
To West Section FROM 2 TO 5 P.M

Kindly give us your order before 12 o'clock noon during your delivery day.

We serve Special Red Brand Beef. All choicest fresh and cooked meat—fresh vegetables and fruits—complete line of groceries.

TERMS CASH, ALL PRICED FOR ECONOMY

RUPERT BUTCHERS

PHONE 21 THIRD AVE. W

To Our Patrons . . .

In order that our equipment may be taken south for repairs, this shop will close on Thursday, August 16th and will re-open on Monday, September 10th, 1945.

We hope to give you better service upon our return.

VIOLET M. MAH
Sunrise Beauty Salon
Corner 6th Ave. and Fulton St. Phone Blue 943

ELIO'S FURNITURE STORE

PRINCE RUPERT, B.C.

The store to buy

SPRING-FILLED MATTRESSES

AVAILABLE IN ALL SIZES, NOW IN STOCK

AUCTION SALES

. . . By . . .

J. H. MAIR

EVERY SATURDAY, 2 P.M.

at

Building opposite Parker's Garage

THIRD AVENUE — COW BAY

Auction rooms will be open each day for receiving goods.

Transfer must be supplied by owner. Phone 580.
Obtain receipt from driver. No Reserves.
No Advertised Goods Accepted.

SPECIAL AUCTIONS BY APPOINTMENT

J. H. MAIR

. MacKenzie Furniture Limited

"A GOOD PLACE TO BUY"

r Window Requirements Are Now Here

DOW SHADES—All sizes, cream or green, 36-inch size $1.10

DOW CURTAIN RODS—Extend to 48 nches.. Each ..... 20¢

A fair selection of Window Draperies now on hand.

Send in by Mail for your Furniture Requirements

Phone 775 327 Third Avenue, Prince Rupert

Are you looking for a Hat that has Style and Comfort? If so . . .

BUY A

STETSON

We invite you to look through our stock. We are sure you will find just the hat you want—one that follows the trend of style, that is flattering to your face and fits comfortably.

Morgans Mens & Boys Wear Ltd.

"WHERE MEN BUY"

RECKITT'S BLUE

PREVENTS CLOTHES TURNING YELLOW

—And mighty good company to keep when the fall winds begin to blow. Smart all-wool suit with matching topper.

•

ANNETTE'S LADIES' WEAR

313 Third Ave. West Phone 644

RUPERT RADIO & ELECTRIC

(Opposite Canadian Legion)

EXPERIENCED TECHNICIANS, PLUS MODERN EQUIPMENT, COMBINE TO GIVE YOU THE BEST IN RADIO SERVICING.

We also repair all types of Household Appliances

Fresh Local Raw and Pasteurized MILK
VALENTIN DAIRY
PHONE 657

KWONG SANG HING HOP KEE

CHOP SUEY HOUSE

612 7th AVE. WEST (Next to King Tai)

All your patronage welcome

Open 5 p.m. to 2 a.m.

Outside Orders from 2 p.m. to 2 a.m.

PHONE RED 247

Canadian National Railways

Popular "Prince" Steamers

From Prince Rupert — to — *Ocean Falls* *Vancouver*

Thursday — Saturday

Thursday steamer also calls Powell River

to Ketchikan

Wednesday — Friday

FARES and INFORMATION at CITY TICKET OFFICE
528 Third Ave.
and DEPOT TICKET OFFICE

THE BULKLEY MARKET

Features:

CENTRAL INTERIOR

Beef : Pork
Poultry Products

Under Most Sanitary Conditions

311 Third Ave. Phone 178

GEORGE DAWES

AUCTIONEER — and — VALUATOR

SALES CONDUCTED TO SUIT YOUR CONVENIENCE
FURNITURE AND HOUSEHOLD EFFECTS PACKED AND SHIPPED

Estimates Free Phone for Appointment
Phone Red 127

Prescriptions...

From Rupert's Tent Days we have striven to establish a record for Reliability, Accuracy and Fair Dealing in filling Physicians' prescriptions.

We believe that we have deserved the confidence that has been established with the Doctor and his patients. This has been brought about not in a few weeks or months but extends over a period of twenty years.

Ormes Ltd.

The Pioneer Druggists

THE REXALL STORE Phones 81 and 82

Quality Repairs at Economy Prices

PRINCE RUPERT SHOE REPAIR

3rd St. (Near the Post Office)

LOVIN'S CABINET SHOP

PHONE GREEN 974

Cabinets and Toys made to order

Furniture Repaired Upholstery a Specialty

117 2nd Ave. W. — Opp. YMCA

Baby's teeth we mean. Give them thought *before* they appear—even before *baby* arrives. Good teeth start with the *mother's* diet . . . and through babyhood and childhood, *calcium, phosphorus* and *vitamin D* are needed to *build* and *maintain* sound teeth.

Carnation Milk with its extra vitamin D, is a splendid source of these building materials. It's a wholesome, nourishing milk for all ages. Write for free book "Your Contented Baby". Carnation Co. Limited, Vancouver, B.C.

Carnation Milk
"from Contented Cows"
A CANADIAN PRODUCT

FLY

PRINCE GEORGE to VANCOUVER

2½ HOURS

Leave Prince George
Daily 10:20 p.m.
Good connection with eastbound train from Prince Rupert

NO PRIORITIES REQUIRED

For further information, see Canadian Pacific Railway Office, Prince Rupert. V49-12A

Canadian Pacific AIR LINES

CATELLI
EGG NOODLES
A Better Macaroni Product
Packaged and Sealed for your Protection

BALANCE OF 1944 INCOME TAX DUE 31st AUGUST, 1945

Taxpayers are reminded that any balance of income tax on 1944 incomes is due on 31st August, 1945. To be sure that there will be no error in accounting for your payment, complete the remittance form provided below and mail it with your remittance to your District Inspector of Income Tax.

DEPARTMENT OF NATIONAL REVENUE—TAXATION DIVISION

INCOME TAX REMITTANCE FORM

To Inspector of Income Tax at .....

Enclosed please find ..... made payable to "Receiver General of Canada" (Cheque, Money or Postal Order)

for $ ..... in payment of Income Tax for the year .....

Name .....
(Surname or last name)

.....
(Christian or given names)

Address .....
(No. and Street)

Ctiy or Town ..... Province .....

Print Name and Address above exactly as shown on your Income Tax Return.

Remarks .....
(State here present address, if any change since return filed)

Fishermen Leave Skeena Nets As Catches Shrink

Presumably prosperous as a result of one of the best sockeye fishing seasons in years, many Skeena River gillnetters are reported to be leaving the river while those who remained tallied up fair averages of pinks and sockeye last week.

Average catch of pinks for the week was 550 fish per boat while the sockeye catch was 100 fish per boat for the same period. Actually, however, the sockeye catch has dwindled to only a small proportion of what it was at the season's peak when boats were averaging better than 100 fish per day.

Termination of the cannery workers' strike in Vancouver last week eased the can situation on the Skeena. A delivery of cans was made to canneries there by the Catala on Sunday.

While the city carries out repairs, McBride Street between Fifth and Seventh Avenues is closed today, traffic being detoured.

-- Classified Advertising --

TERMS CASH

Classified Advertising is payable to the office at time of submitting copy for insertion. Please do not ask for credit.

IN MEMORIAM

RYAN—In loving memory of a nephew and brother, Trooper Thomas H. Ryan, killed in action, August 14, 1945, aged 21 years.
In Normandy his body lies,
In a lonely grave 'neath foreign skies,
But memories are ours to cherish yet
For one we've lost
But will never forget.
—Sadly missed but ever remembered by Aunt Florence and brother Ambrose, Port Simpson.

HELP WANTED

WANTED — Teacher for Topley Public School, capable of teaching Grades 9 and 10 if necessary. Salary $1200 with additional $100 for each grade taught over 8th. Mrs. Ivy Strimbold, secretary-treasurer, Topley. (192)

WANTED—A three-man set of experienced coast fallers; also a cook, for north coast mainland camp. Good accommodation; union wages. Apply National Selective Service A.M. 189. (tf)

WANTED—First class butcher to take full charge and do his own buying. Apply National Selective Service A.M. 186. (tf)

WANTED—Clerk for Stationery Store. No experience necessary. Apply at McRae Bros. (tf)

SALESGIRL WANTED—Apply at office, Rupert Peoples Store. (192)

WANTED AT ONCE — Respectable, middle-aged housekeeper for family of three. One adult, two small children, 2 and 4 years. Give full particulars and salary expected. Box 88 Daily News. (191)

MACHINERY

TO SAW better lumber more economically, use the modern and up-to-date type National Portable Sawmills, manufactured by National Machinery Company Limited, Vancouver, B.C. (tf)

FOR SALE

FOR SALE—28-foot cabin gasboat, excellent condition. Call Sgt. Allison, American Signals 189. (195)

FOR SALE—English pram; used five months. Phone Green 487. (195)

FOR SALE—Kitchen range and heater. 225 1st Ave. East. (191)

FOR SALE—New and used furniture at the lowest prices. New 3-piece chesterfield, $100; high grade all-enamel ranges from $95; hardwood chairs; mattresses; used beds and springs, $7.00; enamelware, plates, cups, pudding dishes from 7½c; used enamel range (McClary) $47.50; axes from 95c. B.C. Furniture, Black 324.

FOR SALE—Two barber chairs; two big mirrors; National cash register, like new; rings to $1.95; other goods. B.C. Furniture, Black 324.

FOR SALE—Victory Cafe Building; excellent condition. Vacant apartment immediately upon sale of same. Rents $100 month. See Geo. Ladicos for particulars. (tf)

FOR SALE — Two chairs and chesterfield. 513 8th Ave. East. (190)

FOR SALE—Piano. 731 5th Ave. West. Phone Red 875.

FOR SALE—Seven-room house. Apply 315 9th Ave. West or phone Green 838. (193)

FOR SALE—McClary oil range, tapestry chesterfield suite, kitchen table and chairs, baby buggy, strong ironing board, garbage pail. Apply 1531 Overlook Street. (190)

FOR SALE — Davenport. Apply 529 6th Ave. East. (193)

FOR SALE — 14-ft. Carbel-built row boat. Phone Red 974. (190)

FOR SALE—Carnival playhouse. Phone 552. (191)

FOR RENT

FOR RENT—I.O.D.E. Hall. Phone 83 for particulars. (tf)

TO RENT—At Billmor, choice of three houses. All or any for sale. Apply Box 84 Daily News. (190)

FOR RENT—Room for gentleman only. 812 2nd Ave. West. (191)

PERSONAL

BANISH GREY HAIR — Look years younger — use effective Angelique Grey Hair Restorer. $1 at Ormes Ltd. (193)

CAR LEAVING for Vancouver Friday, August 17. Can take 3 passengers to share expenses. Apply Box 89 Daily News. (190)

WANTED

WANTED TO RENT—By August 1 or 15, four-room house or apartment, not necessarily close in. Reliable, permanent tenant. Write Box 33 Daily News.

WANTED — Army officer and wife, no children, desire furnished apartment or home. Apply Box 90 Daily News. (195)

WANTED — Apartment or small house for couple and two children. Box 81 Daily News. (191)

WANTED—Furnished room with kitchen privileges, for couple with baby. Box 82 Daily News. (191)

AGENTS

B.C. BILLIARD & BOWLING Supply Co. (Reg'd), 218 W. Broadway, Vancouver, B.C.

LOST

LOST—Baby's white shoe; also shopping bag containing lady's blouse and baby articles. Finder please phone Blue 621. (190)

LOST—Wallet containing citizen papers, Seaman's papers and passes. Reward $10. Return to I. Oszerg, Room 5, Royal Hotel. (190)

LOST—Black eversharp pencil, name Esther Morrison engraved. Finder please return to Daily News. Reward. (190)

FOUND

FOUND — In the Post Office, pair of ladies' black kid gloves. Owner may have same by calling at the Daily News and paying for this ad.

Giant Fire V-J Night

Thousands of People Witnessed Celebrations—Service Centres Active

V-J night celebrations here were touched off with a giant bonfire in Fraser St. park and the shooting of skyrockets by Fire Chief Lock and his helpers.

Nearly 1,500 citizens who witnessed the spectacle were unanimous in the opinion that it was one of the best fireworks displays they had seen in quite a time.

The largest number of people the Y.M.C.A. building has yet accommodated — estimated at 10,000—spent part of V-J Day taking part in celebrations indoors because of the wet weather.

A great influx of service and civilian people into the "Y" began early in the evening immediately after the civic parade was over.

A thousand persons attended a community sing-song in the auditorium led by Don Forward, Y.M.C.A. supervisor, with Peter Lien at the piano. Feature of the program was the singing of three of their native songs by a group of 30 Russian merchant seamen who were in the audience.

In the upstairs rooms a bingo game was organized under the direction of Frank Guy Armitage and a ping-pong tournament was staged with Steward Johnny Sheflin, R.C.N.V.R., in charge.

The street dance was moved indoors to the auditorium and a large number of people danced to recorded music. Before the dance paper hats and noisemakers were distributed.

Big Parade In Spite of Rain

The street parade carried on bravely despite a driving rainstorm which raised havoc with floats and decorated vehicles including those of the youngsters many of whom had decked out bicycles, wagons and doll carriages. The parade was led by an Army jeep in which rode Mayor H. M. Daggett. Three bands took part—the United States Army, Sea Cadets and Aiyansh concert band which came in from a Skeena River cannery. Cheering school children were marshalled by Principals W. W. C. O'Neill and S. A. Cheeseman. Included among the marchers were Women of the Canadian Legion, Girl Guides, Sea Cadets, seamen from the Russian freighter Scala, Sons of Norway, Chinese Patriotic Association. Represented in the decorated cars and floats were the Women's Canadian Club (Mrs. N. E. Arnold, president), Chinese Patriotic Association, Junior Chamber of Commerce, Ladies' Orange Benevolent Association, Prince Rupert Dry Dock and Shipyard, Canadian Legion, Imperial Order, Daughters of the Empire and Prince Rupert Gyro Club.

A mock trial of Mussolini, Hitler and Tojo on a stand in front of the Post Office after the parade excited considerable amusement. This was arranged by William Jarmson and the comically arrayed court principles were Judge Bob Herrick, Prosecutor Stewart Johnson and Defender Stewart Carson. Speedy justice was meted out to the dictators. Dummies were strung up on gallows and later burned in effigy at the Fraser Street bonfire.

Thanksgiving Service and Military Parade

The morning observance of the day included a solemn service of Thanksgiving in the YMCA auditorium where 1000 persons gathered. Mayor Daggett opened the service. T. D. Pattullo, M.L.A., spoke briefly. Bishop J. B. Gibson led the service with Rev. M. B. Anderson, Rev. J. J. Smithson and Rev. John Linney also taking part. A composite military band, under the baton of Sergeant Peter Lien of the Prince Rupert Regiment, provided the music. Standardbearers of the Imperial Order, Daughters of the Empire, lent color to the stage background.

A long parade in which the United States Army, Canadian Navy, Army and Air Force including women's as well as men's services took part followed the service. Also in the parade were veterans of both great wars who received the cheers of the crowds as they swung by in the procession.

The impronptu celebration on Tuesday night in the streets was marked by the parading and dancing of cheering crowds, careening of honking cars, the streets being crowded with happy throngs taking part in informal jubilation.

Service Centres Were All Busy

All in all, it was a large day for the "Y" staff members such as Bruce McIntyre, program director; Mrs. Ferguson, hostess, and Dorothy Ashcroft, at the information desk, and the other staff members and canteen workers who labored to make V-J Day a memorable one for Prince Rupert.

The Salvation Army canteen attracted large crowds both for dinner and supper while unusually large numbers were also at the U.S.O., the American Seamen's Club and the K. of C. hut.

At the Soldiers', Sailors' and Airmen's Christian Association the usual Wednesday night Bible discussion group convened.

HOME FROM OVERSEAS — Gunner Don Blake, son of H. M. Blake, 216 Seventh Avenue West, arrived home on Tuesday night's train from Edmonton where he stopped over on his way home after five years' service overseas. He arrived in Canada recently on the Ile de France.

SERVICE CENTRE HERE IS CLOSED

Instructions to close the Lutheran service centre in Prince Rupert in about one week have been received by Rev. Magnus B. Anderson, pastor of St. Paul's Lutheran Church, who is soon to be transferred to a parish in Patterson, California.

The move will eliminate the only service club in Canada operated by the Lutheran Commission, which has its headquarters in Minneapolis, Minn., and maintains scores of similar centres in the United States.

During the more than two years it has operated, the service centre has built up a good reputation and was noted for its policy of allowing kitchen privileges to all who desired it. Scarcely an evening has passed that some servicemen or women were not cooking their own supper at the club.

Last night's smorsgasbord dinner, therefore, was probably the last one that will be held for members of the forces in the Lutheran church's basement.

Although the club's guest book was not started until a year after the centre opened, hundreds of service personnel signed it from May 12, 1944, until V-J Day. The first name in the book is Kermit J. Ogdahl, Chance, South Dakota, of Acropolis Hill, while on J-V- Day the register was signed by George H. Fry, Hillcrest, Alta.

Among the names in the book is one "Adolf Schicklegruber," which goes to prove that Argentina has no monopoly on starting rumors regarding the whereabouts of the former German chancellor.

FISH WORKERS GIVEN CHARTER

A charter making it an autonomous local of the United Fishermen and Allied Workers' Union was granted to the Prince Rupert branch of the U.F.A.W.U. at a meeting Monday night in the Fishermen's Hall. Previously Prince Rupert members, numbering 150, had been a branch of the Vancouver local.

The charter was presented by Alex Gordon of Vancouver, business agent for the U.F.A.W.U., which is said to embrace several thousand fishing industry workers along the coast. The union is agent for all fishermen, fish dock workers and cannery workers on the coast exclusive of those under the jurisdiction of the Native Brotherhood of B.C. and the Deep Sea Fishermen's Union.

Executive of the new local, elected at last night's meeting, is:

President, T. Elliott.

Vice-president, George Viereck.

Secretary - treasurer, Stan Boshier.

An executive board will be elected from each of the plants at meetings in the future.

The new local, affiliated with A.F. of L., received congratulations of August President of the Prince Trades and Labor Council.

A report by Alex Gordon the activity of the union during the last year was the meeting.

Buy War Savings Bonds

CANFISCO LIMITED PRODUCTS

The Seal of Quality

BRITISH COLUMBIA'S

FINEST SALMON

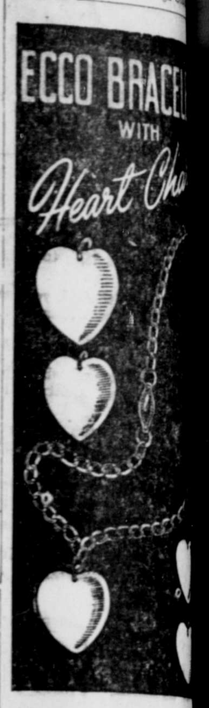

NEW! ATTRACTIVE INEXPENSIVE!

Add a new heart each time acquire a new friend. They are available in small, medium and large sizes.

BRACELET WITH ONE HEART
Sterling Silver ..... 75c to
Gold Filled ..... $2.00 to

SINGLE HEARTS
Sterling Silver ..... 25c to
Gold Filled ..... 50c to

Above prices of bracelets and charms are subject to additional 25% Government tax.

Come in today and select one of these ECCO Heart Friendship Bracelets. Their popularity is increasing daily.

JOHN BULGER LIMITED
Third Ave. Prince
INSIST ON ECCO

BLUE RIBBON
BAKING POWDER
for Delicious Cakes & Pastries

FIRST

FOR **STRENGTH**

FROM GROCERS, CHAIN and DEPARTMENT STORES

A HUDSON'S BAY COMPANY PRODUCT

AUCTION SALE

SATURDAY, AUGUST 18, 2 P.M.

at AUCTION ROOMS opposite PARKER'S GARAGE

Having received instructions from Rev. M. Anderson, and balance of goods of L. B. Essen estate, I will sell by auction: 3 chesterfield suites, end tables, carpets, beds, dressers, bedding, dishes, pots, pans, etc., etc.

J. H. MAIR, Auctioneer

For children of all ages we have interesting and pleasing articles of play which are sure to please.

Toys for GIRLS and BOYS

Soft Cuddly Things—Special at 65c

Rubber-Tired Wagons $8.75

THE VARIETY STORE

"Where Your Dimes Are Little Dollars"

Your Invitation TO LASTING ENJOYMENT

OWN THE MUSIC YOU LOVE

from the Treasures of

VICTOR MUSICAL MASTERPIECES

CLASSICAL SYMPHONY IN D MAJOR (Prokofieff, Op. 25) St. Louis Symphony Orchestra, conducted by Vladimir Golschmann.
Album DM-942 ..... $4.

SYMPHONY NO. 4, IN F MINOR (Tschaikowsky, Op. 36) NBC Symphony Orchestra, Leopold Stokowski conducting.
Album DM-880 ..... $4.

SYMPHONY NO. 1, IN C MINOR (Brahms, Op. 68) NBC Symphony Orchestra, Arturo Toscanini conducting.
Album DM-875 ..... $4.

MY FAVORITES (Kreisler) Fritz Kreisler, violinist, with Victor Symphony Orchestra.
Album M-910 ..... $4.

CONCERTO IN A MINOR (Grieg, Op. 16) Artur Rubinstein, piano, with Philadelphia Orchestra, Eugene Ormandy conducting.
Album DM-900 ..... $4.

McRAE BROS. LIMITED

BANKING ON REDDY!

This happy girl's savings account is all ready for the day when she can select the "Reddy" appliances she has been saving to buy. She knows her savings will be invested wisely — in "Reddy", her electric servant!

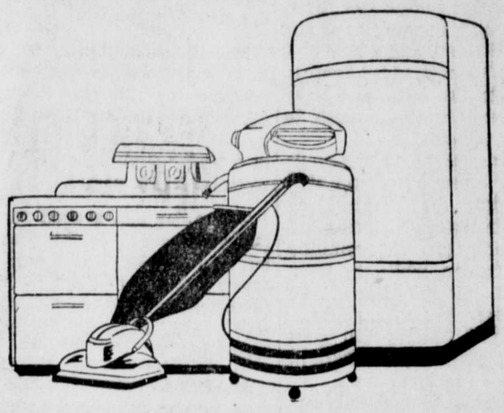

NORTHERN BRITISH COLUMBIA POWER COMPANY LIMITED

HARVESTING IS STARTED

WINNIPEG, Aug. 17—Harvesting of early sown grains, chiefly barley in Manitoba and southeastern Saskatchewan, is reported during the past week. But cutting will not become general for another ten days to two weeks, according to the weekly crop report of the department of agriculture of the Canadian National Railways.

Crops continue to make good progress and grain is ripening and filling well in Manitoba. Some cutting and threshing is started in southeastern Manitoba with new barley grading 3 CW, yielding 60 bushels per acre in one instance.

Some wheat cutting has commenced between Portage La Prairie and Brandon Junction but harvesting will not be general for another week or ten days.

Leaf rust is prevalent over much of Manitoba and east-central Saskatchewan, which may depreciate yields in heaviest infected areas.

Crop prospects continue good in eastern and northeastern Saskatchewan but are spottier in northwestern Saskatchewan and from fair to poor in western and southwestern Saskatchewan. In south-central and west-central Saskatchewan grasshoppers are evident and at a few points oats are being cut to avoid complete loss by these insects. Sawfly damage is also reported and damage from this source may be greater than anticipated.

Warm weather, with light to heavy rains, accompanied by severe hail storms which have done extensive damage in many districts, is reported from the Calgary division. All grains are ripening rapidly and a fair yield is anticipated at many points. Binder cutting should commence in a week to ten days.

Rains have benefited crops in northern Alberta but generally prospects are only fair to poor. Warm, dry weather in the Peace River area is maturing crops rapidly but yields now promise somewhat lighter than earlier indications. Many points in northern Alberta report hail damage during the week.

Buy War Savings Stamps

A STATEMENT REGARDING

Gasoline Quality

Imperial Oil Limited will commence supplying ESSO EXTRA 3-STAR Gasolines of their pre-war high quality to motorists, farmers and other consumers throughout Canada at the earliest possible moment.

Due to production and distribution problems involved there will necessarily be some delay. Gasoline users can be assured that no effort is being spared to hasten this change.

Imperial Oil's extensive wartime research and development will result as soon as possible in Imperial gasolines surpassing pre-war standards.

Imperial Oil's production facilities are unequalled in Canada and motorists and others can consequently depend on Imperial Oil just as they have always been able to depend upon Imperial Oil for the very best petroleum products available.

Imperial Oil Limited

TERRACE GREETS V-J TIDINGS WITH ELATION

TERRACE, Aug. 17 (Special to the Daily News)—While the announcement of the Japanese surrender sparked numerous private celebrations here on Tuesday night, formal observance of V-J Day was held Wednesday and flared up again Thursday night with a bonfire and free wiener roast held in the Terrace public park.

The program followed lines previously laid down by a citizens' committee headed by civic and business leaders, and there were no outbursts of disorder to mar the historic occasion. Master-of-ceremonies was Alfred Attree, Terrace veteran of the First and Second World Wars.

All stores and most restaurants closed both Wednesday and Thursday in accordance with the plan. However, hotel beverage rooms opened Thursday as usual in an effort to relieve the parching effect of a prolonged period of warm, dry weather.

Attended by scores of Terrace residents and out-of-town visitors, the thanksgiving service was held in Terrace United Church with Rev. T. C. Colwell officiating, assisted by Rev. A. F. MacSween of First Presbyterian Church, Prince Rupert.

Following the official announcement of Japanese surrender on Tuesday night, fire sirens at the Army base here wailed for several minutes and workers who had been away from their radios at first mistook the signal for a fire alarm. Most business houses closed down immediately when the good news reached them.

An R.C.A.F. fire truck coursed through the village its siren screaming, then returned to the airport.

On Wednesday afternoon a program of children's sports was held in the Terrace public park and this was followed by a baseball game between the village team and an R.C.A.F. team. The villagers won by a score of 11-6.

Jubilation, however, found its fullest expression at a dance in the Oddfellows' Hall Wednesday night. A large part of the population found enjoyment until early morning dancing to modern and old-time tunes

The almost Sunday atmosphere which prevailed on Thursday broke out in carnival elation Thursday night when villagers turned out to attend the bonfire and free wiener roast in the public park. The festivities began at 8 o'clock and carried on well into the night.

Modern Etiquette
By ROBERTA LEE

Q. Is it proper to have one's full name marked on travelling luggage?

A. The full name is sometimes used on hand luggage, but just the initials are preferred by most people on all luggage. It is not an advantage to have one's full name displayed so conspicuously when travelling.

Q. When should the butter be placed on the table, before serving or after the guests are seated?

A. Either custom is all right.

Q. If a couple are entertaining a few guests for the evening, who should meet them at the door?

A. The husband should do this, bringing each guest into the livingroom.

VANDERHOOF

A representative team of the Vanderhoof Tennis Club took a trip to Stuart Lake to play a tournament with the members of the Fort St. James club last Sunday and returned home with the advantage of 93 points to 79

Plans to cope with the need for a swimming pool in Vanderhoof were considered at a meeting in the Canadian Legion Hall Thursday night. For some time, this summer recreation centre has been in the minds of citizens and it is now deemed advisable to take steps toward meeting this need.

Sergeant George Silvers arrived on Thursday afternoon to spend a month at home. He was accompanied from Prince Rupert by his youngest sister, Mrs. Palmer.

A happy dancing party was held in the Legion Hall on Friday night last week under the auspices of the Vanderhoof Tennis Club. The music was provided by Mrs. W. Silver, John Wilkes, Jerrold Johnson and Leslie Brain.

In order to honor three more Fraser Lake boys who have returned from overseas—Alfred Peters, Frank Peters and Chester Leslie—a large "welcome home" dance sponsored by the local Red Cross was held in the schoolhouse on Thursday.

PEENEMUNDE ANNIVERSARY

Local Airman, Now Dead, Took Part in That Raid

Shall we prove worthy of their sacrifice?
'One crowded hour of glorious life,
Is worth an age without a name.'

Today is the second anniversary of the raid on Peenemunde Wood in Germany.

It may be of interest to Prince Rupert, to know that two of her youths took part in that fateful raid. Flt./Sgt. Alan Leighton Gunner, son of Mr. and Mrs. A. Leighton, failed to return and lies buried at Greifsewaldwicke, near Peenemunde, while F/O Bill Hadden, pilot, son of Capt. and Mrs. James Hadden, felt very proud that his bombs fell right on the target. He failed to return from a later raid.

They, with other Prince Rupert lads, gave their lives in sacrifice for the great cause of freedom.

A great deal has been read and heard about the atomic bomb. Allied scientists labored to perfect their discoveries, dreading lest the Nazi scientists might stumble on the secrets they sought, and use their bomb on Allied positions in Britain. The Nazi experimental centre for their secret weapons was in a thickly wooded area at Peenemunde.

Late Tuesday, August 17, 1943, in full moonlight, Bomber Command sent a strong force of bombers with picked crews, to destroy this centre and its highly skilled scientists and technicians. The results were "very satisfactory" though 41 bombers failed to return. "The raid will undoubtedly rank as one of the most important of the war." The construction of "V" bombs was delayed six months, thus allowing the invasion to go ahead on schedule, while the laboratories for the atomic bomb had to be rebuilt elsewhere, thus delaying Nazi discovery of the atom bomb. Besides, 5000 of Hitler's best scientists and technicians were killed.

RIGHT for Canada's food needs...now more than ever

Every day more housewives find that ready-to-eat cereals play an important part in planning satisfying meals. They serve Kellogg's for breakfast, lunch, children's suppers, snacks at any time of day!

Pass the word along – they stay C-R-I-S-P!

Save Time...Save Work...Save Fuel!

Here's sweeter, tastier bread with FLEISCHMANN'S FRESH ACTIVE YEAST

IT'S FULL STRENGTH so it goes right to work. No waiting. No extra steps. Fleischmann's fresh active Yeast makes bread that's more delicious and tender, sweeter-tasting *every time!*

IF YOU BAKE AT HOME—Get Fleischmann's *active* fresh Yeast with the familiar yellow label—*Dependable*—it's been Canada's favorite for more than 70 years.

Always fresh-at your grocer's

MADE IN CANADA

Featuring Whites

Our white and brown Spectator Pumps are sure to please you . . .

SEE OUR WHITE BABY DOLL PUMPS

CUT RATE SHOE STORE

INCOME TAX
Returns Prepared—See
R. E. MORTIMER
324 2nd Ave. — Phone 88

J. L. CURRY
CHIROPRACTOR
If pain—Chiropractic!
If nerves—doubly so!
Smith Block Green 995

Floor Sanding and Finishing
Repairs and Alterations
Val Spidel
Green 186 Box 1430 St. "B"

J. M. S. LOUBSER
D.C., B.A.
CHIROPRACTOR
Wallace Block Phone 640

What is Forestry?

Forestry is the science of keeping forests in a state of maximum sustained production. . . .

PROTECTION

The British Columbia Forest Service maintains a system of lookouts to attain early detection of forest fires. . . . Public co-operation in reporting forest fires is also an important factor in protecting our forests. . . . Report forest fires to the nearest Forest Officer, telephone your local operator, policeman, or any Public Official.

PREVENT FOREST FIRES

BRITISH COLUMBIA FOREST SERVICE

RUPERT MENS AND BOYS STORE

Welcome Home--
Returned Men!

It's been a long time and the old town really did miss you.

Rupert Mens and Boys Store invites you to come in and look around. We think you'll find the clothes you want.

YOUR PRIORITY SLIPS ARE GOOD HERE!

RUPERT MENS AND BOYS STORE
217 Sixth Street
(Across from Helgerson's)

ANNOUNCING
Opening of
Pall Mall Cafe
AND CHOP SUEY
at CENTRAL HOTEL
We specialize in tender, juicy steaks and Chinese dishes.
Fortune Telling —:— 6 a.m. to 3 a.m.

DO YOU WANT YOUR ENGINE TO LAST LONGER?
DO YOU WANT YOUR OIL TO LAST LONGER?
DO YOU WANT YOUR $$$ TO GO FURTHER?
Then instal a new . . .
WINSLOW OIL CONDITIONER
WINSLOW oil conditioners remove sludge, varnish, moisture, acid, carbon and grit, leaving only the lubricating qualities of your oil.
We carry a complete stock of WINSLOW filters as well as WINSLOW replacement cartridges to fit other makes of filters.
AS WE ADVISE . . . BE PENNY WISE
See
S. E. PARKER LIMITED
Winslow Automotive Distributor for Northern B.C.
170 E. 3rd Ave. Prince Rupert, B.C. Phone 83

Dibb Printing Company
OFFICE SUPPLIES
PRINTING
BOOKBINDING
STATIONERY
BIRTHDAY AND EVERYDAY CARDS
WATERMAN'S FOUNTAIN PENS
Besner Block, 3rd Street Phone 234

TERRACE MACHINE SHOP
AND
GARAGE
W. C. Osborne V. Imhoff A. M. Williams
Expert Repairs on all makes of cars — Reconditioning Motors — Tractors — Road Equipment — Machine Work — Diesel — Acetylene and Electric Welding
BOX 202 —:— TERRACE, B.C.

TOURISTS
"SKEENA BRIDGE CAMP"
One mile East of Terrace
Box 13 Terrace, B.C.
Advertise in The Daily News.

FEW ACRES TOURIST AND HUNTING LODGES
Accommodation for 4 or 8 people by week or month, very reasonable, good swimming. Vacant now.
Gertrude Mitchell
Terrace, B.C.

In Terrace . . .
— THE —
SKEENA MERCANTILE
G. McADAMS, Prop.
SELF-SERVE GROCERS
DRY GOODS - LADIES' WEAR
A Modern Dept. Store
WE WELCOME TOURISTS

TERRACE
Transfer & Taxi
Storage
WE MEET ALL TRAINS—
SERVICE TO ANY POINT
IN THE DISTRICT
(H. SMITH)
P.O. Box 167 TERRACE

FUNERAL OF JACK JOHNS

Final Rites at Kamloops Wednesday Afternoon for Well-Known Local Man

KAMLOOPS, Aug. 17—The funeral of John Gwendrathe Johns, highly respected pioneer resident of Prince Rupert, who passed away in Kamloops Monday morning after a long illness, took place from McPherson's Funeral Chapel Wednesday afternoon with Rt. Rev. F. Stanford, Anglican Bishop of Cariboo, officiating. Interment followed in the lawn section of Pleasant Street Cemetery.

Born at Kidwelly, Wales, on March 25, 1887, Mr. Johns came to Canada in 1908 and had been at Prince Rupert practically ever since. He had been an employee of the Canadian Pacific Railway and latterly had been manager of the Prince Rupert branch of the grocery wholesale firm of Kelly Douglas Co.

Mr. and Mrs. Johns had purchased a home in Kamloops and had intended residing here. They had been in the city only two weeks, having come her from Vancouver. Pending securing possession of their home, they had been residing at 9 Clarke Street. Besides his wife, Mr. Johns leaves a son, David, a patient at Tranquille Sanatorium.

The late Mr. Johns was a veteran of the Great War.

Leaving Bank to Take Up Nursing

Miss Margaret Smith, who has been a member of the staff of the Royal Bank for three years, left on Monday for Victoria. On Saturday Manager Arnold Flatten, on behalf of the staff, presented her with a lovely vanity set and expressed the good wishes of all. Miss Smith enters the Royal Jubilee Hospital in September to train as a nurse.

ONLY while flowers are blooming can the busy bee gather the honey which is its food. And so it puts aside a generous supply which is not touched until it is really needed. The bee survives because it is provident. We should take a lesson from the bee. Let us continue to buy Victory Bonds and War Savings Stamps every time we get the opportunity. But most important—let us keep them until we really need them.
Sicks' CAPILANO BREWERY LIMITED
394A

Terrace . . .
The Playground of the North
Where the Entire Family Can Get the Most Out of Their Vacation!
SWIMMING — FISHING — HIKING
at LAKELSE LAKE
Our wonderland, unspoiled—just a place to take your bed roll and a picnic basket and enjoy the scenic wonder of a wonderful lake and the largest Hot Springs on the North American Continent.
Mr. Brookes of the Skeena Motor Transport will give you his personal attention with any information you wish. Transportation, cabins, train connections, etc., and eager to make your trip an enjoyable one. We are equipped with ample transportation facilities to the lake.
Bus meets Saturday's midnight train and takes you right to the lake and brings you back Sunday in time for return train to Rupert.
BUS — TAXI — TRUCK
WITH TWENTY-FOUR HOUR SERVICE
Our Lunch Counter is open day and night with deliciously prepared Foods, Ice Cream, Cold Drinks.
SKEENA MOTOR TRANSPORT
G. L. BROOKES, Mgr.
SKEENA COFFEE BAR

Today in Sports

★ ★ ★ ★ ★

11TH COAST WINS OVER NAVY, 8-4, IN SENIOR GAME

The 11th Coast Battery advanced to the Senior Softball League playoffs by defeating Navy, 8 to 4, in a sudden-death game last night at Algoma Park. A previous fixture between the two clubs resulted in a nine-all deadlock.

Army connected for six singles in the second inning and these, coupled with a walk, gave the soldiers six runs and a lead of 7 to 2. The winners added another counter in the fifth and Navy secured two in the seventh to complete the scoring.

Only one of the 19 hits made went for extra bases and that was a triple, by Smith, Navy catcher, in the sixth. Ten blows were made off the winning pitcher, Larson, while the loser, Mousseau, yielded nine and walked seven to Larson's four.

The Coast Battery will meet Fortress tonight at Gyro Park in the first of the semi-finals.

The score by innings follows:

		R.	H.	E.
Navy	200 000 200	4	10	5
11th Coast	103 010 00x	8	9	6

Batteries: Navy — Mousseau and Smith; 11th Coast—Larson and Van Horne.

Another semi-final game tonight will see Barrett colliding with Port Edward at Port Edward. The latter part of the game will be described by Frank Watson in a radio broadcast over CFPR at 8 o'clock.

On Saturday at 2:00 p.m. on Acropolis Hill the third game of the Intermediate Softball League finals will bring together Acropolis M.P.'s and Soo Suds. The series so far is tied up at one game apiece.

The baseball world was shocked five years ago by the suicide death of Willard Hershberger, 29-year old second-string catcher of the Cincinnati Reds of the National League. Hershberger, serving his third season with the Reds, was apparently despondent over his recent play and was found dead in a downtown Boston hotel.

FROGS ABSORB WATER

Frogs no not drink water by mouth—they absorb it through their skins.

You get slicker shaves and save money too, with Blue Gillette Blades...made of steel hard enough to cut glass, so they stay sharper longer!

It pays to ask for
Blue Gillette Blades
C306

SHORT SPORT

Two pitchers who played in the Prince Rupert Ladies' Softball League last season enjoying only moderate success, Margaret Morgan of the Allies and Betty Hamilton of Bo-Me-Hi, have proved to be the circuit's outstanding hurlers this year. During the regular schedule Miss Morgan piled up nine victories against one defeat while Miss Hamilton won eight and lost one—a pair of impressive records.

The final standings of the girls' clubs reveals that Allies, coached by Master Sergeant Dietsch, and Bo-Me-Hi, coached by Corporal Silverman, finished in a tie for first place with nine victories in ten games.

The Allies had a good record last year as well as this season, but the Booth team dropped seven games out of ten in 1944, so their achievements this summer have been all the more creditable.

Another improvement can be seen in the Canadian Women's Army Corps club for they won four games this campaign as compared with only one in '44. Rube Sher coaches the C.W.A.C.'s.

Three new teams were entered in the loop this season and two of these finished the schedule. The Women of the Moose, under Coach Reg Wilson, won six and lost four, and Tommy Urquhart's Dry Dock entry won one and dropped nine. The Wrens and the Navy Civil Service did not complete the schedule.

RAINY WEATHER CURTAILS CITY'S V-J DAY SPORTS

The V-J Day sports program in Prince Rupert was cut short by wet weather but two senior softball teams played 11 innings at Gyro Park before they had to stop on account of rain with the score tied. The baseball games scheduled for Acropolis Hill were cancelled.

At Gyro Park, Navy and 11th Coast Battery met in a sudden-death game to decide which club would enter the Senior Softball League playoffs and when the fixture was halted the score stood at nine-all.

The sailors piled up a lead of 7-0 in the first five innings but the Army athletes tallied three runs in the sixth, four in the seventh and two in the eighth so that only single counters in the seventh and eighth innings by the Navy men kept them from falling behind.

After blowing their big margin, Navy settled down with their hurler, Mousseau, and the second Army moundsman, Larsen, pitching shut-out ball the last three frames.

The score by innings follows:

Navy	004 300 110 00 - 9
11th Coast	000 030 420 00 - 9

Batteries:
Navy — Mousseau and Smith; 11th Coast Battery—Rosentreter, Larsen and Vanhorne.

WAR RIBBONS FOR CANUCKS

Nine Campaign Markings Are Authorized by Department Of National Defence

OTTAWA, Aug. 17 (CP) — Nine campaign ribbons, approved by the King to commemorate service in the war and covering the major theatres of land, sea and air, have been authorized by defence headquarters for those of the Canadian armed forces entitled to wear them.

Institution of these stars and clasps and the defence medal was announced previously in London.

The defence headquarters announcement here was the first official authorization for Canadian personnel to wear them.

TODAY and SATURDAY

SATURDAY — 10:30 A.M.
KIDDIE CLUB
Jane Withers in
"Pack Up Your Troubles"

Firestone
THE ONLY SYNTHETIC RUBBER TIRES MADE THAT ARE
SAFETY PROVED ON THE SPEEDWAY AT 100 MILES PER HOUR!
Imagine the punishment these tires took in this grueling, torturing test of tire safety and endurance as Wilbur Shaw, the famous race driver, under supervision of the American Automobile Association, averaged 100.34 miles per hour for 500 miles on the Indianapolis Speedway—equal to 50,000 miles of ordinary driving. Not a single skid or blowout occurred in the entire 500 miles—at speeds up to 135 miles an hour—definite proof that Firestone Synthetic rubber tires will stand up to any demand you can make of them! Remember this fact when you buy new tires.

PROVED ON THE SPEEDWAY
FOR YOUR PROTECTION ON THE HIGHWAY
S. E. PARKER, LTD.
FIRESTONE DEALERS, PRINCE RUPERT

BONDED ROOFERS
PRINCE RUPERT ROOFING CO.
and Sheetmetal Works
Sheetmetal work of all kinds — Air Conditioning
Tanks — Sinks — Eavestrough & Furnace Work
Prompt attention to outside orders
FREE ESTIMATES WORK GUARANTEED
Cor. 7th St. & 2nd Ave. W. P.O. Box 725 Phone Blue 964

FOR YOUR BETTER SATISFACTION . . . quality foodstuffs are carried at all times. If you want the best, you will find it on our shelves. You are invited to inspect our stock.
MUSSALLEM'S ECONOMY STORE
(Opposite Canadian Legion)
Phones 18 and 19 P.O. Box 575