NORTHERN AND CENTRAL BRITISH COLUMBIA'S NEWSPAPER

The Daily News

Published at Canada's Most Strategic Pacific Port

VOL. XXXIV. No. 240. PRINCE RUPERT, B.C., WEDNESDAY, OCTOBER 17, 1945 PRICE FIVE CENTS

PROVINCIAL LIBRARY

Weather Forecast

Prince Rupert — Part cloudy and cool with light scattered showers, becoming cloudy with occasional rain toward evening. Fresh to strong southeast winds, reaching gale force Thursday morning. Slightly higher temperature.

Local Tides

Thursday, October 18, 1945

	23:29	20.9 feet
High	11:18	20.1 feet
Low	4:56	5.0 feet
	17:25	6.0 feet

PROVINCIAL LIBRARY June 31-45 10 Provincial Government

McBride Doctor Scored By Inquest

OW GREETS CANUCK SAILORS AT KNOWLOON—The first anadian prisoner-of-war to greet crew members when the anadian cruiser Prince Robert arrived at Kowloon, China, ter having relieved Hong Kong with a British task force, was eut. John Park of the Winnipeg Grenadiers. He is shown here lking to ratings from the ship and enjoying his first Canadian garette in three and half years.

LIBERALS ARE SEEKING TO RETAIN ★ ★ ★ ★ ★ OFFICE IN NOVA SCOTIA ELECTION

C.C.F. Makes Bid For Power With Candidates Running For Majority of House Seats; Voting October 23

HALIFAX, Oct. 17 (CP)—Long-time exponent of e two-party system of politics and Liberal bastion r 66 of the 78 years since Confederation, Nova otia on October 23 elects a new legislature with e C.C.F. party making its first full-strength bid r power.

he C.C.F., which wedged its y into the Legislature in 1939 en Douglas MacDonald won a election in Cape Breton Cen- then entered five candi- es and won three seats in l, this year has entered the s in a majority of the prov- e's 30 House seats.

he Liberal administration at solution of the Legislature had seats, against four for the gressive-Conservatives, three C.F. and one vacant.

ith that margin of strength, Liberals are seeking to re- n the power they have held r since Confederation, with exception of the periods 8-82 and 1925-33 when the servatives directed the af- s of the province.

he strongest threat from the C.F. is expected to come from e Breton—where the party ds three of the five seats the coal mining Cape Breton unty—and in the mining and ustrial eastern section of the vince. The party also has ered candidates in the five lifax county ridings.

he history of earlier elec- ns bred the tradition that an areas voted Conservative d rural voters favored the eral by heavy majorities, and C.C.F. captured three seats the coal mining area in 1941.

er Confederation

he first House after Con- eration sat under a Liberal mier, William Annand, al- though Nova Scotia had entered the union under the leadership of that staunch Conservative, Sir Charles Tupper. Hon. H. Blanchard had formed a government July 4, 1867, in protest against Confederation, but later was forced to resign and Annand took his place.

Leader of the anti-Confederationists before this was that most famous of Nova Scotia Liberals, Joseph Howe. Like Tupper, he never sat in the provincial Legislature after 1867. When Blanchard formed his government, Howe was in England trying to have the British government remove Nova Scotia from Confederation and restore its colonial status.

He changed his views a few years late and served under Sir John A. MacDonald at Ottawa, and just before his death became Lieutenant-Governor of Nova Scotia. The agitation against Confederation was continued by his followers until 1878, when the Liberals were defeated and the Conservatives crossed to the right of the Speaker's chair for thir first sojourn in power. They held office until 1882 under S. H. Holmes and J. S. D. Thompson, who like Sir Charles Tupper later became Prime Minister of Canada for a brief time.

Then the Liberals were returned, and held sway until 1925 under the leadership of W. T. Pipes, W. S. Fielding, later federal minister of finance, G. H. Murray and E. H. Armstrong. Later unrest and a strike in the Cape Breton coal fields unseated the government and the Conservatives took office under Hon. E. N. Rhodes.

In 1933 Angus L. MacDonald led the Liberals back to office following an election disenfranchisement scandal. Premier MacDonald was returned in 1937. He was called to Ottawa as Navy Minister. A. S. MacMillan held the premiership in custody for MacDonald who returned to the party leadership this summer after terminating his five-year stewardship of Canada's naval service.

LANNING PRINCE EORGE HOSPITAL

ancouver architects are draw- up preliminary sketch plans the new hospital to be erect- at Prince George.

hen completed the hospital l accommodate 100 patients, t construction is planned in o sections. The first section w being planned will accom- date 50 beds. Other plans are a nurses' home to provide ing quarters for the 20 nurses serve with the first unit.

er's Escape—

Getaway To Japan

Plan Was Made But Rescue Submarine Never Reached Germany

LONDON, Oct. 17 (AP)—Reuters News Agency in a dispatch from Tokyo tells of a plan whereby Adolf Hitler was to have made his escape to Japan. According to the dispatch, the escape plan was disclosed by a former Japanese navy staff officer who said he had attended a secret meeting in Tokyo in March of this year. At the session, plans were set up under which Hitler was to escape to Japan with Eva Braun whom Hitler is said to have married shortly before the fall of Berlin.

The former Japanese navy staff officer is quoted as having said that Hitler had promised the Japanese plans guaranteed to win the Pacific war if they granted him a safe refuge for himself and Eva Braun. The Japanese officer added that a submarine was sent from Yokohama on March 5 and headed for Hamburg. Its mission was to pick up Hitler and his companion. According to the Japanese source, the submarine never reached its destination and its fate still is unknown.

New Deduction Basis Shortly

OTTAWA, Oct. 17—Employers will shortly be authorized to make income tax deductions on the new reduced basis as provided for in the budget this week. It had been at first said that deductions would be on the old basis until the end of the year.

Permanent Force Plan

Total Strength 55,000 Men—Almost Half In Army

OTTAWA, Oct. 17 (CP) — Tht picture of Canada's permanent armed force organization has been completed by Defence Minister Abbott. Mr. Abbott has forecast an active army of between 20,000 and 25,000 men supported by a six-division reserve.

The total estimated strength of Canada's post-war services now has been raised to about 55,000 men. That is just five times as great as the pre-war service strength.

The Defence Minister also offered the prospect of promotion and good pay to members of the permanent forces.

HOTEL FIRE, THREE DIE

STE. MARGEURITE, Quebec, Oct. 17 (AP)—Three persons died and three others were severely burned in a fire which today gutted the staff residence of the Chalet Cochand Hotel at Ste. Margeurite, 55 miles north of Montreal.

FUNERAL OF THOR JONASSON

Funeral services for the late Thor Jonasson who passed away last week were held from B.C. Undertakers chapel on Saturday with many friends attending. Rev. R. A. Wilson of First United Church officiated.

Congregation joined in singing the Hymns "Lead Kindly Light" and "Nearer My God to Thee." Mrs. Swanna Carrol was organist.

Interment took place in Fairview Cemetery.

Pallbearers were Arne Eyolfson, Walter Jonsson, Edgar Snidal, Arthur Kristmanson, John Simundson and Olaf Olafson.

AT CAPITOL THEATRE

HEAR . . .

Pattullo and Mickleburgh

on the same platform

L.P.P. candidate allowed 15 minutes talk and afterwards 5 minutes rebuttal.

THE SAME INVITATION WAS EXTENDED TO THE C.C.F. CANDIDATE OR SUBSTITUTE BUT WAS DECLINED.

CAPITOL THEATRE
8 o'CLOCK TONIGHT

Every Elector Welcome

CAPT. GEO. FRITZ, Chairman

Pattullo Committee Rooms, 16 Besner Block

(Published by Pattullo Campaign Committee)

POLICE SCOUR CITY SEEKING MISSING MAN

A comprehensive police search is being continued today to discover the fate of Frank Murphy, building contractor, the mystery of whose whereabouts has entered its fourth day. Constables, under Sgt. O. L. Hall of the city police, are scouring the city in an effort to find the man whose disappearance on Saturday night has left a trail of bafflement.

No trace of the middle-aged building contractor has been discovered since he was seen leaving the Grand Cafe at 9 o'clock Saturday night by Jack Sweeney, a former employee. Mr. Murphy had failed to show up at a bridge appointment an hour earlier at the Knights of Columbus Hall.

He left his lumber yard at supper time Saturday night in his work clothes, and apparently did not return. No theories as to his fate were offered by the police.

"There are a number of possible theories, but as yet we have no evidence pointing directly at any of them," Sgt. Hall said this morning. "Until we get a lead in some particular direction I am approaching the mystery with an open mind. We are probing all possibilities."

In the meantime, police constables are hunting in bush areas and out-of-the-way places in the hope of finding some trace of him. The route between his lumber yard on Market Circle and the Grand Cafe on Second Avenue has been scoured, and police are now searching farther afield.

Reports that Mr. Murphy was seen in the vicinity of Cow Bay Saturday night have given rise to a theory that he may have suffered an accident and fallen into the harbor while walking along the waterfront.

Known to have been subject to fainting spells in the past, he may have collapsed somewhere in the city.

Mr. Murphy was carrying about $200, said to have been kept in one of his shoes, at the time of his disappearance. However, there is as yet no indication that he was a victim of violence.

Elects Speedy Trial; Remanded

Appearing for election before Judge W. E. Fisher in County Court yesterday on a charge of car theft, Harry Herbert Henderson elected speedy trial and was remanded for hearing until October 22.

Arranging For Deputy Returning Officers Here

Returning Officer Bruce Brown is busy lining up deputy returning officers to take charge of city polling stations on provincial election day, October 25, and he doesn't anticipate any difficulty in getting the 22 he will require.

Supporters of all three candidates, he says, have offered to assist in finding deputies and several people have assured him that they would be willing to serve.

The 22 deputy returning officers will be each assisted by a poll clerk.

Voting will take place in the Moose Hall, which has been obtained for the purpose by Mr. Brown.

COAL STRIKE ENDS IN U.S.

WASHINGTON, Oct. 17 (AP) — John L. Lewis today called off the soft coal strikes in the United States as effective next Monday. The United Mine Workers spokesman said that the action was taken "in the public interest." Lewis said that efforts to obtain a foremen's union would be resumed at a later and more appropriate date. At present, more than half the 400,000 soft coal miners in the United States are idle.

ACCEPTANCE OF CHARTER

OTTAWA, Oct. 17 (AP) — The House of Commons has been asked to ratify Canada's acceptance of the United Nations Charter—the plan for a new international organization to prevent war. The plea was made last night by Justice Minister St. Laurent and the Progressive-Conservative member for Peel—Gordon Graydon. Both members were delegates to the San Francisco Conference.

Mr. Laurent, who is Acting Secretary of State for External Affairs, told the House it is hoped to hold a meeting of the Preparatory Commission of the United Nations on November 8. The meeting presumably will be held in London. It is hoped that a sufficient number of nations ratify the Charter and so bring it into effective operation before that date. The Justice Minister declared that the United Nations Charter is the first step towards that co-operation between nations which appear to be essential to the survival of civilization.

WHAT ABOUT JAPS?

The Kelowna Board of Trade sent to the City Council a resolution demanding the repatriation of all Japanese to Japan. On March 5 the City Council did not endorse this resolution as Alderman Brett and the others representing the Civic Labor Federation voted against it. Aldermen Arnold and MacKay voted for it.

Unrest Seeths Throughout Java

BATAVIA, Java, Oct. 17 (AP)—Political unrest seethed throughout Java today as the Indonesian National Council awaited a reply from the Allied command in the Netherlands East Indies to the set of four major nationalists demands which the council's president said represented "the only way to bring peace to this troubled land."

RUM AND GIN UNRATIONED

MONTREAL, Oct. 17 (AP)—From now on Quebec citizens will be able to buy rum and gin without using ration coupons. However, the provincial liquor commissioner reports that imported and Canadian Scotch whiskies, as well as rye and brandy, remain on the ration list. Consumers will be allowed to purchase only 40 ounces of these liquors a month.

Bulletins

MANITOBA ELECTION

WINNIPEG—Both C.C.F. and Coalition forces increased their membership in the Manitoba Legislature today. The C. C. F. representation mounted to five with the election of E. A. Hansford in St. Boniface. The standing of the government is now up to 38. It appears there will be seven Opposition members. Ten seats are still doubtful with the Coalition leading in six, the C.C.F. in three and Labor Progressive in one. Manitoba voted Monday to fill the 55-seat Legislature.

MUST BE STRONG

MANCHESTER — Field Marshall Montgomery said here today that Britain, United States and Russia must remain strong to retain world peace. It may be impossible to ensure peace by persuasive means alone.

LEAVING HOTEL

VANCOUVER— Pacific Command will have moved out of the old Hotel Vancouver by the end of November. The Army goes to Jericho Beach whence the Navy will move to Esquimalt.

BRITAIN BACKS DUTCH

LONDON — Prime Minister Attlee announced today that the British government would back the Dutch in efforts to retain control of Java. There was a "strong obligation" to do so.

SHIP UNFLOATED

VICTORIA—All efforts to refloat the American freighter Acanthia on the west coast of Vancouver Island have so far failed.

NATIONS PAGEANT TO ASSIST LOAN

Novel Feature Planned in Connection with Forthcoming Campaign

Feature event being planned in connection with the forthcoming Ninth Victory Loan campaign in Prince Rupert is a Pageant of the Nations. The plan is to extend the event over a period of three days, the venue to be one of the city's large halls.

Following a meeting of the Victory Loan committee, arrangements were set in motion by calling a meeting of local national societies which are being asked to arrange display and entertainment features.

One of the proposed features would be a display of war relics.

LONDON, (AP) — In spite of friendly sarcasm, a Fleet Street publican hung this notice on the bar: "The landlord takes no responsibility whatsoever for injuries sustained by customers in their rush to leave these premises at closing time."

Prince George Coroner's Jury Finds "Inhuman Act" Factor in Woman's Death

Dr. D. W. Beach Admitted Going On Hunting Trip at Crucial Time; Burned Woman "Had No Chance" He Said

PRINCE GEORGE, Oct. 17 (CP)—A coroner's jury investigating the death of Mrs. Rose Soucy said Tuesday "we are of the opinion that an inhuman act was committed on the part of Dr. D. W. Beach of McBride to leave instead of remaining to administer medical aid as there was a chance for the deceased to recover." Mrs. Soucy died October 6 from shock sustained from burns sustained in the explosion of a gas lamp which she was filling in her home at McBride on October 4. Her two-year-old son Richard died the following day, and another son, five-year-old Gary is in hospital here with severe burns.

At the inquest, which began last Thursday, Dr. Beach admitted that he left the three victims in the McBride hospital to go on a hunting trip. He said that there was no chance for the woman.

'HITO PARDONS MILLION JAPS

TOKYO, Oct. 17 (AP)—Emperor Hirohito, whose future has been a burning topic of speculation ever since the Allied occupation of Japan today granted amnesty to 1,000,000 Japanese as an openly avowed move to unite his country "in meeting the great change in history."

Domei news agancy noted that one effect of the rescript honoring the day when the first rice crop is offered to the gods would be to enable as many people as possible to take part in the coming elections.

The rescript pardoned 320,000 Japanese, reduced sentence to 37,000 more, and ordered the restoration of civil rights to 600,000.

SLIPPERY ANTICS IN POLICE OFFICE

A vision of policemen and recalcitrant law breakers going through Mack Sennett comedy antics in a newly-floored police station was pictured by Ald. McKay Monday night when he entered discussion of an item in the police committee report which recommended that the police station be re-floored with masonite.

"Sort of slippery, don't you think?" he objected. "If a policeman tried to handle an ugly customer on a smooth surface like that they might all go down."

Masonite had been suggested by Sgt. O. L. Hall, committee chairman Alderman Hills pointed out, because no other flooring material was available. Police station floor is in bad condition.

Alderman Rudderham brought out a more cheerful picture of the value of a smooth masonite floor.

"It will be easy to drag a drunk across," he chuckled.

Bob Tobey Home From Overseas

Leading Aircraftsman Bob Tobey, another well known local pioneer boy, is back in the city after service overseas. He arrived on the Prince Rupert this morning from Vancouver. He received his discharge just a week ago and is here for a visit before returning to Vancouver. He reports that his brother, Lieut. William Tobey, is still in Holland.

IS APPOINTED C.P.R. AGENT

Veteran purser on Canadian Pacific British Columbia coast steamship service, Peter A. Hole, now purser on the Princess Adelaide, will replace W. L. Coates as general agent at Prince Rupert on the retirement of Mr. Coates at the end of October.

Mr. Hole, who has been aboard Canadian Pacific vessels in the south, made his first trip on the Adelaide in recent years this week, replacing Purser James Merrick, who has gone onto one of the southern runs. Mr. Hole is no stranger here, having for years been purser of Alaska vessels of the line.

MANY MILLIONS ARE WORTHLESS

Japan Deluged China With Inflation Money

TOKYO, Oct. 17 (AP)—The newspaper Asahi says Japanese printing presses deluged China with currency to the total value of about 54 billion Canadian dollars at face value. Asahi says this currency now is worthless. This is the first published figures giving any indication of the degree that Japanese militarists plundered countries occupied by their troops. This is the portion of the plundering carried on through use of worthless money.

Exemption From Assessment Work

Owners of mineral claims or placer mining leases may apply for exemption from assessment under the provisions of the Free Miners' Exemption Act until the anniversary date of expiry of such mineral claims or leases in 1947 only. No application for exemption will be granted in 1948.

ORGANIZE FOR LOAN

Another Cup Being Put Up By Railway Vice-President—Prince Rupert Won Last Two

VANCOUVER, Oct. 17— With higher objectives to attain in the Ninth Victory Loan, C.N.R. officers from many parts of British Columbia met here yesterday to organize the railway's own campaign. Throughout the day various phases of solicitation were discussed so that every employee in the province would be thoroughly canvassed.

In attendance at the meeting was W. R. Devenish, vice-president, western region, he echoed the sentiments recently expressed by the system's chairman and President R. C. Vaughan that unqualified support of the Ninth Victory Loan is a national obligation. Mr. Devenish announced he would offer another trophy for competition in the western region. Cups donated by him for the Seventh and Eighth Victory Loans came to British Columbia, he said, with the Prince Rupert Dry Dock and Shipyard winning both.

During the afternoon Brig. R. A. Wyman C.B.E., D.S.O., industrial agent, C.N.R., Vancouver, who commanded the Second Canadian Armored Brigade in the recapture of France, delivered an inspirational address. Also heard was N. R. Whittall, payroll savings section, National War Finance Committee.

SEASONAL WEAR . . .

★

DEAJACKETS
The latest in a loose-fitting coat-style leisure jacket, styled by Deacon. Virgin wool in shades of yellow, grey, oatmeal and checked heather .. $5.95

OUTING SHIRTS
By G.W.G. Heavy wool in fancy checks of grey, red and blue. Two pockets. A warm, rugged garment for the outdoorsman $6.25

KERSEY SHIRTS
Heavy wool, grey only $5.25

WINCEY FLANNEL SHIRTS
Fine wool flannel, made by Deacon. Grey only $3.95

"THE MEN'S SHOP"

Watts & Nickerson
MEN'S and BOYS' CLOTHING
PHONE 345 —— FIVE-THREE-TWO THIRD AVENUE

CHARTS *Are Essential to all Boat Owners*

Dominion Government ..... 50¢
United States ..... 50¢ to $1.25
Admiralty ..... $1.15 to $2.75

B.C. COAST PILOT
Vol. 1 ..... $1.50 Vol. 2 ..... $1.50

TIDE TABLES
Prince Rupert Harbor ..... 10¢
Pacific Coast ..... 25¢

PILOT HOUSE LOG BOOK, $1.60
Protractors, Dividers, Hanson's Hand Book

McRae Bros. Ltd

COMING SOON . . .
Sensational New Insecticide
International **D.D.T.** Barn Spray
One application to walls and windows effective for three months. Kills flies, moths, wasps, mosquitoes and other pests. Per gallon $2.90
Dealers and others interested send your order or write for particulars to
PRINCE RUPERT SUPPLY HOUSE
P.O. Box 772 —:— Prince Rupert, B.C.

WE WILL PAY A FAIR
CASH PRICE
FOR YOUR USED FURNITURE
ELIO FURNITURE STORE
PRINCE RUPERT, B.C.

COMMERCIAL, INDUSTRIAL and MARINE ELECTRICIANS
HOME WIRING AND REPAIRS
GOOD WIRING AND GOOD LIGHTING
Does Not Cost — It Pays
MOTT ELECTRIC (PRINCE RUPERT) LTD.
ELECTRICAL CONTRACTORS
326 Second Avenue | WESTOCK GATES — "V" BELTS | Phone Black 367
OFFICES IN VANCOUVER AND NEW WESTMINSTER

Quality Repairs at Economy Prices

PRINCE RUPERT SHOE REPAIR
3rd St. (Near the Post Office)

COMMERCIAL HOTEL
COMPLETELY MODERN
Make this your comfortable home in Prince Rupert.
First Ave. and Eighth St.
BOX No. 997 PHONE 676

Any type of construction undertaken.
Engineering and plans supplied.
NORTH WEST CONSTRUCTION CO.
General Contractors
HOUSE REMODELLING FINANCED ON BUDGET BASIS
225 First Avenue East
Phone Black 884 Evenings Black 969

FAMOUS PADRE RETURNS HOME

Major R. C. H. Durnford D.S.O., rector of St. Peter's Church, Seal Cove, and celebrated padre of the famous Seaforth Highlanders Regiment, arrived in the city today from Vancouver. He is receiving a rousing welcome home from many friends. The first of his engagements after arrival was to be the honored guest and speaker at the weekly luncheon of the Prince Rupert Gyro Club.

Soon surrounded by a group of admiring friends, Major Durnford proceeded from the ship to the Canadian Legion Women's Auxiliary welcoming hut where he signed the register and enjoyed the cup of coffee such as the ladies provide for all the ex-service men on returning.

Major Durnford said that his plans for the immediate future were quite unsettled, even the length of his stay in Prince Rupert. He is on thirty days' leave prior to taking his discharge from the Army.

The padre was not the only veteran of the Seaforths to return home today. Others were Private Ole Rysstad of Seal Cove and Private William (Sonny) Beynon, both well known local boys who are also receiving a warm welcome.

PROGRESS OF INSTRUCTORS

Arletta Hamilton and Bill Collins Make Debut

Indicative of the progress being made by leaders-in-training of the Prince Rupert Recreational Council for the winter program is the fact that two local people who have had little or no previous experience in gymnastics took the lead in instructing both the men's and women's fundamental gym table last evening. Arletta Hamilton taught the ladies fundamental gym table at the women's leaders' class while big Bill Collins led the men. The tremendous effort the leaders are putting into their work is indeed encouraging. In this concentrated course, leaders are taught new techniques and new routines each evening, which they must memorize and at subsequent classes, teach the leaders' class. It is a difficult course and great credit must go to those who are seeing it through.

The thrill of high box vaulting was introduced for the first time to the men's leaders' class last evening. With the locally constructed springboard and vaulting box the leaders jumped in a series of vaults from the springboard over the high box into two layers of mats below.

The evening was climaxed when Denis O'Neill placed himself on top of the high box to add another two feet to its height. With "one man up," the leaders performed high straddle vaults over him.

The class ended with everyone in agreement that high box vaulting is fun.

The following new timetable is announced:

Monday—7:00 - 8:00, women's leaders class, I.O.D.E. Hall; 8:00-9:30, men's leaders class, I.O.D.E. Hall.

Tuesday—7:00 - 8:00, women's leaders class, I.O.D.E. Hall; 8:00-9:30, men's leaders class, I.O.D.E. Hall.

Wednesday—7:00 - 9:00, intermediate boys boxing, Seal Cove School; 7:00-8:00, junior boys, Conrad School; 7-8, junior and intermediate boys, Y. M. C. A.; 8:00-9:00, men's leaders class, Y. M.C.A.; 9:00-10:00, men's leaders and men's open classes, Y.M.C.A.

Thursday—7:30 - 9:00, junior and intermediate boys, Westview School.

Friday—7:00 - 8:00, women's leaders class, I.O.D.E. Hall; 8:00-9:30, men's leaders class, I.O.D.E. Hall.

Saturday—2:00-3:30, women's leaders class, Y.M.C.A.

NEW PEACETIME USE

LONDON, (?)—The mine detector now is being used to track down murder weapons. Following experiments in murder hunts it was decided to keep a detector at every police headquarters in England.

DR. THOMAS' ECLECTRIC OIL
for CUTS, BURNS and BRUISES

ELECTION FIGURES

HAROLD WINCH
British Columbia C. C. F. Leader
By the Canadian Press

Harold Winch saw police trying to break up a Socialists parade, joined the paraders, and became a convert to Socialism at the meeting that followed.

"I was 26, broke and on relief when I accepted nomination for Vancouver East," he once said. He headed the poll and became the youngest man ever to enter the Legislature. Six years later he was named house party leader.

Lack of finances did not handicap him in that first campaign —in 1933. "I rode the rods when necessary to make scheduled addresses at meetings," he said.

In the same year his father, E. E. Winch, was elected C. C. F. member for Burnaby, and father and son have sat continuously in the Legislature since.

Harold Winch was three when the Winch's left Loughton, Eng., and settled in Vancouver. He was educated in Vancouver public schools and seved apprenticeship as an electrician.

Tall, slender and good-looking, Winch is a bundle of restless energy. He seems always to be on the move and works tirelessly on all jobs C. C. F. conventions throw his way. Winch sums up his political faith thusly: "Production and distribution of goods must be controlled and essential services owned by the state rather than by individuals or groups to provide a planned economy for all." He has specialized in finance and constitutional law.

GALE WARNING

Dixon Entrance, Hecate Straits and Queen Charlotte Sound, south to southeast winds, 40 to 50 miles per hour expected by midnight and continuing to daybreak, varying gradually to southwest and decreasing to 20 to 30 miles per hour.

HALL OPENING FESTIVITIES

KITSEGUKLA, Oct. 17 (Special to the Daily News)— With 400 people from a dozen surrounding villages attending, opening ceremonies for the new Kitsegukla Community Hall took place here recently in a festive atmosphere which was enhanced by the music of the Aiyansh Silver Harmonic Band which travelled from the Naas River specially for the occasion.

Officiating at the opening was Guy Williams of Kitimat and Vancouver, business agent for the Native Brotherhood of B.C., who represented the organization in an official capacity.

Following a native custom in which presents are given on such occasions, visitors and residents donated $1900, which will be used to equip the hall with a lighting system and public address facilities.

On the arrival of the Aiyansh Silver Harmonic Band, comprised of 40 instruments and directed by Bandmaster Benjamin A. Munro,, a banquet was given in their honor at which they were welcomed by Bert Russell, chairman of the village council. Later, despite a slight drizzle of rain, the land led a parade of local and visiting chiefs to the new hall.

Prior to the official opening of the doors, a brief ceremony was held outside the hall. Peter H. Brown, master of ceremonies, called on the leading chiefs from each of the villages to speak. Each speaker gave high praise to the industry of Kitsegukla villagers in building so fine a hall.

As the doors were officialy opened, the band played "O Canada" and the hundreds of local villagers and visitors entered the hall.

In declaring the hall open, Business Agent Guy Williams conveyed the congratulations of the president and membership of the Native Brotherhood of B.C.

Following the ceremony, refreshments were served in the hall to a background of soft music by the band. Field sports were also a part of the program. The celebration was topped off by two nights of dancing, with music supplied by the Hazelton and Kisplox orchestras.

RETURN FROM KITSEGUKLA

KITSELAS, Oct. 17— Visitors to Kitsegukla, where they attended the celebration in connection with the opening of the new community hall, Chief M. G. McKay, Chief Walter Wright, Chief George Wright, Mr. and Mrs. George Gunnarson, Mr. and Mrs. Roy Bolton and Silas Bevin, have returned to their homes here. They reported the new hall to be an attractive and useful building and the hospitality of the Kitsegukla villagers excellent.

IS HONORED IN VANCOUVER

Bishop Anthony Jordan of Prince Rupert Honored in Southern City

A parish reception was held in St. Augustine's Roman Catholice Church parish hall in Vancouver Sunday night in honor of Rt. Rev. Anthony Jordan, recently consecrated bishop of Prince Rupert. Bishop Jordan was for ten years rector of St. Augustine's before going to Ottawa whence he was appointed to Prince Rupert. Bishop Jordan has been on a trip to Eastern Canada and will drive this week from Vancouver to start a visit to the interior of his vicariate before returning to Prince Rupert in December.

Cooler After Heavy Rains At Terrace

TERRACE, Oct. 17—Rain fell steadily for 48 hours last weekend with the result the river is now running high. Local weather recorder reports four inches fell in the three days up to last Monday. It was very warm—62 maximum, 50 minimum while it lasted but has now become cooler and as the clouds from the mountains fresh appears.

SCIATICA SUFFERE
Does stabbing, piercing pain of Sc In your hip and thigh make life a n Do as thousands have done. Get relief with Templeton's T-R-C's, an the normal, active life you lon Don't suffer another day. Get T-R and stop that miserable pain 50c, $1—at druggists everywhere.

SPEAKING AT TERRACE
Hear HON. E. T. KENNEY, Minister of Land and Forests, and FRANK DOCKRILL of Telkwa, speaking in the Oddfellows' Hall, Terrace, on
FRIDAY EVENING, OCT. 19
at 8 o'clock
EVERYBODY WELCOME—NO COLLECTION
(Published by the Terrace Coalition Party)

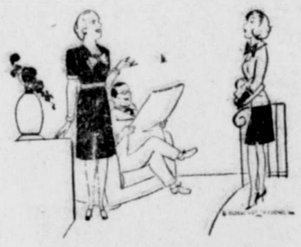

Of Course You Can Get It at
. . . THE . . .
VARIETY STORE
Looking for some new novelties for your home? Come in and see the fine suggestions at the Variety Store . . .
BAMBI ..... 1.60 SHY LAMB 2.2
FLAMINGO .... 2.35 POLICE DOG .. 2.7
LARGE SCOTTY 4.25
DASCHUND BOOK-ENDS 3.5
Mussallem's Variety Store
"Where Your Dimes Are Little Dollars"

NOT YET,— but very soon you'll enjoy Peek Frean

BISCUITS and VITA-WEAT CRISPBREAD from LONDON, ENGLAND
With a flavour-hungry world looking forward to Peek Frean's delicious English biscuits and Vita-Weat Crispbread, we're doing our best to persuade our authorities to permit us to ship. You'll get them—*soon*—just as soon as we can get them into your favourite grocer's store.

WORTH WAITING FOR!

Recreation HALL
5th Avenue East
NOW OPEN TO PUBLIC
Bowling and Billiards
Recreation and Rest Rooms
Hall available for banquets, meetings, etc.
Under management of Fred Ernewein
PHONE 846
Hours 1 p.m. to 12 p.m. daily

Box 1321 313 3rd Ave. W.
Expert Radio Servicing
Electrical Appliances Repaired
RUPERT RADIO & ELECTRIC
Phone 644
ELECTRICAL GOODS
Lamps — Silex — Batteries

YORK GENERAL CONSTRUCTION
Building Supplies
Free Estimates, Construction and Repairs
Windows and Frames, Doors and Frames, Cabinets, Counters
Show Cases of all description
Also Furniture Repairs
First class finishing and workmanship
Phone Green 974

EMPIRE CAFE
(Formerly L.D.)
Completely Renovated and Redecorated
FULL MEALS, LUNCHES
CHOW MEIN, CHOP SUEY
11 a.m. to 1 a.m.

When will I get NEW TIRES?

... AND WILL THEY STAND UP ?

A definite "yes" is Firestone's answer to the second question. Wilbur Shaw, the famous race driver, proved it when he drove Firestone tires 500 miles at an average speed of 100.34 miles per hour over the Indianapolis Speedway—equal to 50,000 miles of ordinary driving.

WHEN you can buy new tires depends largely on UNRRA demands and rationing authorities. But you can be sure that once Firestone is given the go-ahead signal our full production will be devoted to your needs. In the meantime, your nearby Firestone Dealer will gladly do everything he can to help make your tires last. See him today.

THE ONLY SYNTHETIC TIRE PROVED ON THE SPEEDWAY AT 100 MILES PER HOUR

Firestone
De Luxe CHAMPION TIRES
S. E. PARKER, LTD.
FIRESTONE DEALERS, PRINCE RUPERT

STORAGE SPACE AVAILABLE
Storage — for a trunk, radio, cedar chest, piano, or the entire furnishings of your home — is convenient and inexpensive.
We own and operate the warehouse where your goods are stored.
For complete details about packing, crating, moving, storage and shipping,
PHONE 60
LINDSAY'S CARTAGE & STORAGE LTD.
Corner 2nd and Park Avenue

UNION STEAMSHIPS
SAILINGS FOR VANCOUVER and Way Points
Tuesday—SS Catala, 1:30 p.m.
Friday—SS Cardena, 10 p.m.
Sailings for Queen Charlotte Islands every fortnight
Midnight, Oct. 12th, 14th, 26th and 28th
Further Information, Tickets and Reservations
FRANK J. SKINNER
Prince Rupert Agent
Third Ave. Phone 568

Business and Professional

SERVICING, SALES, RENTING AND AMUSEMENTS
GADGET REPAIRS, ETC
COOK AND DIXON'S CYCLE SHOP
(Formerly Gunn's Bicycle Shop)
214 6th Street
Open daily from 9 a.m. till 2 a.m.

Work to please everyone
No work too large or too small
H. J. LUND
Painting — Paperhanging

UNION PAINTER
Interior and Exterior Work
P.O. Box 1286 — Phone Black 823

GEORGE L. RORIE
Public Accountant, Auditor, etc.
Income Tax Returns Compiled
Besner Block Phone 387

SMITH & ELKINS LTD.
Plumbing and Heating
Engineers
Phone 174 P.O. Box 274

INTERNATIONAL
Correspondence Schools
CANADIAN, LIMITED
Montreal, Canada
B. F. LOVIN, Representative — Phone Green 974, Box 526
117 2nd Ave. W. — Opposite YMCA
PRINCE RUPERT, B.C.

65 — PHONE — 65
For your future dances try the
"SWING QUINTETTE"
The finest dance band in town
Phone 65 Taxi

PIANIST — TEACHER
with concert and radio experience will take pupils.
Phone J. FRANKY, Green 975 during business hours.

For General Construction
Houses, Verandahs Raised, Alterations, Additions, Steps Built and Repaired
also
Cement Foundations, Floors, Sidewalks, Driveways and Septic Tanks
Phone Green 482
Immediate attention

If it's a Rock Job—Call a Rock M
Call M. SAUNDERS
Blue 666
Concrete Sidewalks, Basem
I don't take work I cann do myself.

Studio 802 Borden St.
Phone Green 511
RHETA H. MEAD
Teacher of Pianoforte
Special courses for begin advanced and adult pup

HANDYMAN HOME SERVIC
Oil Burners Cleaned a Repaired
Chimney Cleaning and Home Repairs
Ice Deliveries Saturda
Green 486 — Phone — Gree

"House of Better Cleanin
EVENSON'S IDEAL CLEANER AND LAUNDRY
Authorized "FLEXFORM SERVICE"
Shapes Dresses Without Guesses
Waterproofing a Special
PHONE 858
Mail Orders — Box 99

HELEN'S BEAUTY SHOP
Permanent Waving
Beauty Culture in all its bra
206 4th Street : Phone

BERT'S TRANSFER MESSENGER
Stand 101 5th East
Phone Green 955

NEW LOCATION: Green 1363 6th Avenue East
ESTHER STANYE
EXPERT PERMANENT WAV AND HAIR STYLING—
Late of Hudson's Bay, Vanco

JOHN H. BULGER
Optometrist
JOHN BULGER LT
Third Avenue

OWENS' HOME RA
Prompt diagnosis for all radios
PHONE RED 751

LPP PRESENTS

Public Meetings

THURSDAY — Dodge Cove at Digby School, 8 p.m.—
BRUCE MICKLEBURGH
PAUL VESTERBACK

THURSDAY — East End Hall, 8 p.m.—
JOHN McCUISH, President, LW.A. Local 1-71
BRITA MICKLEBURGH
NORMAN SMITH

Friday Night House
MEETINGS
All welcome to meet the candidate at:
1544 Overlook — 1057 E. 9th
745 5th West

Radio Talks, CFPR
Thurs., 10:30 p.m.—
NIGEL MORGAN
Fri. 6:45 p.m.—
BRUCE MICKLEBURGH
Sat., 6:45 p.m.—
HAROLD PONDER
BRITA MICKLEBURGH

GIVE PRINCE RUPERT A VOICE AT VICTORIA...
Vote MICKLEBURGH

THIS IS YOUR CAMPAIGN—Bring donations to Room 3, Stone Block, or Phone 150, or mail Box 405. DORIS BLAKEY, Agent.

Local News Items...

▲ S.O.N. dance, Friday, October 19, Oddfellows' Hall, 10 p.m.

H. K. Christensen of Chriss Mill Bakery returned to the city this morning from Vancouver.

▲ Drop in at Pattullo's committee rooms, 16 Besner Block. (241)

Bernard Allen, manager of the Prince Rupert dry dock, and Mrs. Allen returned to the city on the Prince Rupert today from a trip to Vancouver.

▲ A meeting of the Women's Coordinating Council will be held in the Council Chamber, Thursday, October 18 at 2 p.m. Will all women's organizations please send a representative. (240)

LOCAL STUDENTS AT UNIVERSITY

Prince Rupert students enrolled this fall at the University of British Columbia and other colleges in the south include the following:

University of British Columbia—Peter North, Jack Macey, Dorothy McLeod, Janet Rochester, Peter Postuk, John Moore, John Knutson, Hugh Mackenzie, Marie Lock, Don McDonald, Eric Watts, Gwyn Holtby and Betty Pullen.

King Edward High School—Ronald Moore, Malcolm Finlayson and Lawrence Bryant.

Victoria College—Stanley Wozney.

Sprott-Shaw Business College—Patsy Moore.

Announcements

All advertisements in this column will be charged for a full month at 25c a word.

Election information, Phone 150, Mickleburgh Headquarters, Stone Block, open evenings and all day Saturday, Sunday.

Thanksgiving Supper, United Church Hall, October 18, 6:30 p.m.

Eastern Star Birthday Dance, October 19.

Annual Rebekah bazaar, I.O. O.F. Hall, Oct. 25, 2:30.

W.A. Canadian Legion Bazaar and Tea, October 26.

Jobs Daughters fashion display, Masonic Temple, October 26, 8:15 p.m.

Hill 60 Hallowe'en Tea, Mrs. G. E. Moore's, Oct. 31.

Little Norway Tea, Lutheran Church, Nov. 3.

Women of the Moose bazaar, November 8, Oddfellows' Hall.

Presbyterian Bazaar, November 15.

▲ C.C.F. Broadcast, Thursday 6:15 p.m. H. G. Archibald M.P. (241)

Sheriff and Mrs. M. M. Stephens returned to the city today from a trip to Vancouver.

Mr. and Mrs. C. C. Mills, who motored to Vancouver recently by way of the Prince Rupert Highway, returned home this morning on the Prince Rupert.

Douglas Gushu, formerly of the C.N.R. city ticket office here, returned to the city this morning to resume his duties with the railway company here after having been in the Army for the past four years.

BRIGHT COMEDY AT CAPITOL

"Her Highness and the Bell Boy" at Capitol Latter Half of This Week

Delightful screen comedy of general appeal, "Her Highness and the Bell Boy," starring Hedy Lamarr, Robert Walker and June Allyson, is to be the feature this Thursday, Friday and Saturday at the Capitol Theatre.

Walker is a bell boy in a large metropolitan hotel who encounters Hedy Lamarr, a princess who has come from Europe to find an American admirer she had been forced to give up in her native land. June Allyson is a sweet bed-ridden girl whom Walkers loves until he makes a date with the princess.

An hilarious situation winds up with the princess being carted off to jail after a cafe riot which provides plenty of fun.

Other leading members of the cast includes Carl Esmond, Agnes Moorehead and Rags Ragland.

Fourteen Ladies' Teams to Bowl

Healthy Interest Being Manifested in Alley Sport This Winter

No less than fourteen teams have been entered for the Ladies' Bowling League this winter. The teams are Annette's, Women of Moose, Big Sisters, Variety Store, Boom Defence, Savoy Hotel Lucky Strikes, Knights of Columbus, Ideal Cleaners, Bankers, Watts & Nickerson Post Office, Orange Lodge, Edmunds & Walker. Mrs. Jack Bond has been elected president of the Ladies' Bowling League.

T. D. Pattullo will leave Friday night on the Cardena for a brief visit to Butedale He will return to the city Sunday night on the Catala.

Military Orders

1st (R) Btn. Prince Rupert Regt. (MG)

C. J. Toombs, Maj. Commanding

Parades

Bn. Parade 1930 hours each Wednesday. Offrs and NCOs will parade 2000 hrs Fridays.

Band—1930 hrs Tues.

Transport—1930 hrs Wed.

This schedule will be maintained until further notice. (tf)

LISTEN TO
ACE COMMENTATOR AND MASTER STORY TELLER
JOHN FISHER
IN "THIS IS CANADA"
Mon. Wed.-Fri.
CFPR 6:45 P.M.
PRESENTED BY THE MILLERS OF
PURITY FLOUR - PURITY OATS

● CUT RATE ● CUT RATE ● CUT RATE ●

Comfortable—
Stylish—
Reasonable
New...
MEN'S
MOCCASIN VAMP
SHOES
Just the thing for Men coming out of the Services!
CUT RATE SHOE STORE

● CUT RATE ● CUT RATE ● CUT RATE ●

THE HAND that rocks the cradle — washes the dishes — grinds the valve — sets the rivet — can still be the hand that is sweet to hold if it belongs to a woman wise enough to use Elizabeth Arden's Hand-O-Tonik — creamy, non-sticky, delightfully scented, modestly priced.
1.25 and 2.25
Elizabeth Arden
PRINCE RUPERT
ORMES LIMITED

CITY GIRL WED AT VICTORIA

Prince Rupert-born Girl is Bride of Officer of Royal Highland Regiment

Last week in Victoria Prince Rupert-born Elizabeth Grace (Betty) Wilkinson, youngest daughter of Mr. and Mrs. G. V. Wilkinson, who left here four years ago to take up residence in the Capital City, became the bride of Lieut. Norman Thain Engelhardt, Royal Highland Regiment of Canada, twice wounded veteran of the North Holland campaigns and only son of Mr. and Mrs. Walter Engelhardt, also of Victoria. The wedding took place in an attractive setting of gladioli and chrysanthemums at the bride's home with Rev. J. C. Jackson, formerly of Prince Rupert, officiating.

The bride, a charming blonde, was given away by her father, and wore a white wedding gown fashioned with jersey silk bodice, sweetheart neck, short sleeves worn with long net mitts, and full net skirt. A coronet of white chrysanthemums held her chapel veil and she carried an arm bouquet of white chrysanthemums. Her only adornment was a single strand necklet of pearls.

The matron of honor, Mrs. R. J. Davidson (Kay O'Neill) was attired in "shocking" pink crepe gown with heart-shaped neck, puff sleeves worn with matching net mitts. The bridesmaid, Miss Mary Engelhardt, sister of the groom, wore a gown of robin's egg blue and both wore coronets of pink chrysanthemums and carried arm bouquets of similar blooms.

Bill Grainger was groomsman while Len Treloar and Douglas Hunter ushered. Mrs. R. J. Garner played the organ music and during the signing of the register Mrs. F. Leech sang "Because." A reception was held at the home of the bride's parents. Mrs. Wilkinson and Mrs. Engelhardt receiving. Rev. J. C. Jackson proposed the toast.

Leaving for Vancouver, the bride travelled in a three-piece powder blue ensemble with brown accessories and corsage of pink rosebuds. The young couple will go to Oakland, California, to visit the groom's brother-in-law and sister, Mr. and Mrs. H. S. Perkins.

They will make their home at 1608 Quadra St. on their return.

Hotel... arrivals

Prince Rupert

J. W. Heaps, Vancouver; O. Scullard, Windsor, Ont; Miss D. E. Tait, Victoria; Mrs. P. Luscombe and family, city; S. L. Simpson, Massett; J. J. Lockwood, Port Edward; Mrs. Loftus Allen, Vancouver; F. L. Sanderson, city; D. E. Alvey, Dodge Cove; N. R. Christensen, Carlisle Cannery.

NOTICE OF APPLICATION FOR CONSENT TO TRANSFER OF BEER LICENSE

NOTICE is hereby given that on the 5th day of November, next, the undersigned intend to apply to the Liquor Control Board for consent to transfer of beer license No. 6837 issued in respect of premises being part of a building known as Central Hotel, situate at the corner of 1st Avenue and 7th Street, Prince Rupert, B.C., upon the lands described as Lots Numbered 11 to 14, Block Number 10, Section 1, Map No. 923, Prince Rupert Land Registration District, in the Province of British Columbia, from Norman A. Watt, Administrator of the Estate of Cora Elizabeth Black, deceased, to Albert Dixon of Prince Rupert, B.C., Harold Garforth Dixon and Sidney Waterfield of the Municipality of Courtenay, British Columbia, the transferees.

DATED at Prince Rupert, B.C., this 27th day of September, A.D. 1945.

ALBERT DIXON,
HAROLD GARFORTH DIXON,
SIDNEY WATERFIELD,
Applicants and Transferees.
(O-26)

LIKE COFFEE? YOU'LL LOVE IT WITH
Borden's EVAPORATED MILK
GET SOME AT YOUR GROCER'S TODAY
©The Borden Co. Ltd.
Borden's EVAPORATED MILK
VITAMIN "D" INCREASED BY IRRADIATION

Annette's
Retiring from Business
Sale
CONTINUES
TAKE THIS OPPORTUNITY OF STOCKING UP ON FALL AND WINTER APPAREL AT STOCK REDUCING PRICES

OPEN FOR YOUR APPROVAL . . .
Pall Mall Cafe
AND CHOP SUEY
at CENTRAL HOTEL
6 A.M. to 2:30 A.M.
We specialize in tender, juicy steaks and Chinese dishes.

Fresh Local Raw and Pasteurized MILK
VALENTIN DAIRY
PHONE 657

J. L. CURRY
CHIROPRACTOR
If pain—Chiropractic!
If nerves—doubly so!
Smith Block Green 995

YUE KING'S CAFE
for coffee
while at NEW HAZELTON
Lunch Counter for Meals

SIGN YOUR NAME TO VICTORY!

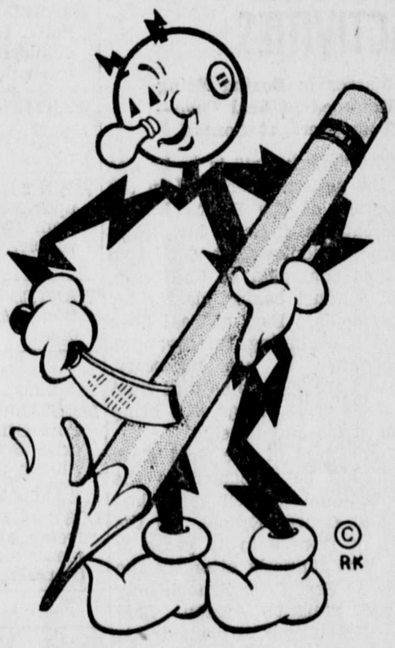

Our boys won it for us—
Let's keep it for them...
BY BUYING BONDS
NORTHERN BRITISH COLUMBIA POWER COMPANY LIMITED

● CUT RATE ● CUT RATE ● CUT RATE ●

A. MacKenzie Furniture
"A GOOD PLACE TO BUY"
10 BEDROOM SUITES in four pieces—vanity, chiffonier, bedstead, upholstered bench. Walnut veneer and burl. Waterfall design. Priced per suite as stated $96.50 and $115.00
66 DINETTE SUITES in six pieces, in walnut and natural shaded finishes. Buffet, four upholstered chairs, and flipleaf table. Prices per suite as stated, from $69.00
Watch our windows.
We appreciate having your mail orders.
Phone 775 Prince Rupert 327 3rd Avenue

GEORGE DAWES
AUCTIONEER
— and —
VALUATOR
SALES CONDUCTED TO SUIT YOUR CONVENIENCE
FURNITURE AND HOUSEHOLD EFFECTS PACKED AND SHIPPED
Estimates Free
Phone for Appointment
Phone Red 127

BARR & ANDERSON
LIMITED
Plumbing and Heating
Automatic Sprinkling and Coal Stokers
Corner 2nd Ave. and 4th St.
Phone Red 389 P.O. Box 1294

We have expanded our business which enables us to take care of all your crating and storage requirements.
HYDE TRANSFER
PHONE 580
COAL and WOOD

Cold Weather Alert
BE WISE TODAY AND BE WARM THIS WINTER
ORDER COAL TODAY!
PHILPOTT, EVITT & CO. LTD.
Phone 651 or 652

LING
THE TAILOR
We are taking cleaning and pressing and steam pressing while you wait.
PHONE 649 220 Sixth Street

Canadian National Railways
Steamship Service from Prince Rupert to
OCEAN FALLS
POWELL RIVER
VANCOUVER
Thursday at 11:15 p.m.
to KETCHIKAN
Wednesday Midnight
FARES and INFORMATION at CITY TICKET OFFICE
528 Third Avenue
and DEPOT TICKET OFFICE

LOVIN'S
CABINET SHOP
PHONE GREEN 974
Cabinets and Toys made to order
Furniture Repaired
Upholstery a Specialty
117 2nd Ave. W. — Opp. YMCA

"Mom sure knows her Raincoats!"

Wallace's

of course!

Good News for Trappers...

providing they bring their furs to Goldbloom. 10% higher than last year. Also have large stock of Fur Coats, 20% lower in price than anywhere else.

W. GOLDBLOOM

"THE OLD RELIABLE"

WANTED

Able-bodied men, willing workers for cold storage and fish floor work. Have steady work for capable men. Can also use some casual labor.

— APPLY —

Canadian Fish

— AND —

Cold Storage

COMPANY LIMITED

PRINCE RUPERT, B.C.

RUPERT BUTCHERS

We serve you nothing but the best—Special Red Brand Beef, Choicest fresh Vegetables and Fruits Complete line of Groceries.

OUR DELICATESSEN DEPARTMENT OPEN TILL 11:30 P.M.

Choicest Cooked Meats, Meat Pies, Roast Chickens, Fish and Chips daily. We are ready to serve you Chinese dishes—Chow Mein, Chop Suey, etc., to take out. Cooked with delicate taste and quick service.

TRY US!

Phone 21 — Third Ave. West — Next Royal Hotel

FOR YOUR BETTER SATISFACTION . . . quality foodstuffs are carried at all times. If you want the best, you will find it on our shelves. You are invited to inspect our stock.

MUSSALLEM'S ECONOMY STORE

(Opposite Canadian Legion)

Phones 18 and 19 P.O. Box 575

F. MURPHY
LUMBER
General Agent Ace-Tex
LUSTERITE
The modern finish for bathrooms and kitchens, in 8 colors — plain and blocked.
Pyralite-Plastic Moulds
in various colors, to trim table tops, sinks, bathrooms, etc.
Three-Ply Waterproof Fir and Birch Veneers
Ruberoid Roofing
Slate-Surfaced Mineralized Roofing
Ace-Tex Hexagon Shingles and Building Papers
of all kinds
Ship Lap, Common and Dimension Lumber available
for house and general construction
Ace-Tex Tile Floors

KWONG SANG HING
HOP KEE

CHOP SUEY HOUSE

612 7th AVE. WEST
(Next to King Tai)

All your patronage welcome

Open 5 p.m. to 2 a.m.

Outside Orders from 2 p.m. to 2 a.m.

PHONE RED 247

BOWLING BANQUET

Trophies Presented at Annual Gathering Recently

A very enjoyable banquet was held in the Commodore Cafe when about fifty members and friends were present in connection with the distribution of prizes and trophies won during the season's play by the C.N.R. Lawn Bowling Club.

Following the supper there was a splendid program including songs, recitations and community singing. President A. R. Nichols was in the chair and the following artists made the evening a very happy one: Sam McPherson, Joe Popel, Reg. Kings with Allan Crawford and Clair Davis at the piano. Mr. Crawford led the community singing. During the evening the prizes and trophies were distributed. Singles champion winner, J. Judge; trophy presented by Angus McDonald. Runner-up in the singles, Neil Cameron; presented by D. Macphee.

Novice singles, won by A. B. Hodges; presented by John Bulger. Runner-up, J. M. Taylor; presented by P. Lakie, president of the C.N.R.A. Tip Top Cup winners—S. H. Davis, Joe Scott and J. Paul. Doubles—Watts & Nickerson Cup—W. Rance and D. Macphee. Woodland Memorial Cup—J. Judge, Al Berner, Jack Frew and Angus McDonald. McClymont Memorial Cup—J. McGreish, L. Arroll and J. Frew. This game was played as an international, Scotland winning by 51 to 41 points.

Canadian Legion Victory Cup, won by Legion — J. Dawes, W. Rance and J. Frew. The president of the Canadian Legion, Hugh Killin, was a special guest of the evening and presented this trophy to the winners.

Benson trophy — won by A. Finnie, J. S. Irvine and J. Frew; presented by R. E. Benson. Toast to the visitors was proposed by J. Frew and responded to by Bert Morgan. Other speakers were Dr. Bamford, G. P. Tinker, T. Boulter, T. McMeekin, H. Killin and P. Lakie.

Committee for the evening were:

Banquet, Dr. Bamford, J. S. Irvine.

Program, C. Davis and Dr. Bamford.

Refreshments, J. Paul, A. McDonald, O. H. Davis and D. Macphee.

The gathering was brought to a close with singing "Auld Lang Syne."

J. A. Davis and C. H. Davis were in charge at the door.

EAST END ACTIVITIES

Classes in Boxing Being Resumed at Seal Cove—Youngsters at Conrad

The "manly art" is to be one of the activities included in the program of the Prince Rupert Recreational Council. Mr. Beggs, former middleweight Golden Gloves champion of California, will conduct boxing classes for Intermediate Boys at Seal Cove School, beginning this evening. Experience is not necessary. Classes are open to boys of from 12 to 18 years of age who bring gym strips and towels.

Youngsters of the Seal Cove Area will be welcomed to the Recreational Council gym class held at Conrad School. All the boys of from 6 to 12 years of age, who formerly attended the class at Seal Cove School, may attend tonight's session. Seal Cove School will be opened this evening for boxing but will remain closed on Thursday.

Instructor Ted Parkhouse will direct the activities at Conrad School, assisted by Bill Collins and Don Wilson.

Nearly a billion people live on the lands of southeastern Asia, in about seven or eight per cent of the earth's land area.

SHAVING'S A CINCH

With Minora Blades!

★For comfort and speed, you can't equal **Minora** in its class. It's the quality blade in the low-price field!

FITS YOUR DOUBLE-EDGE RAZOR

Syl Apps Returning

Manager Connie Smythe Organizing Great Line-up For Leafs

OWEN SOUND, Oct. 17 (C.P.)—The manager of the Toronto Maple Leafs, Major Connie Smythe, has disclosed that Syl Apps, one of the greatest hockey stars ever to carry the Leaf colors, will join the Toronto club today or tomorrow. Apps, an army lieutenant, now has been discharged after two years service.

Apps will be pivot man on a line featuring the Metz Brothers, Nick and Don, on the wings. Meanwhile, Hap Day has spotted flashy Ted Kennedy in the centre of a line including ex-navy man Gaye Stewart and Mel Hill.

The Leafs still are waiting to add veteran Lorne Carr to their ranks while Gus Mortson has hung up his hat at the Owen Sound training camp.

TECHNICAL KNOCKOUT

Tiger Wade of 'Frisco Beats Vincent Jones of Tampa

NEW YORK, Oct. 17 (C.P.)—Middleweight Aaron "Tiger" Wade of San Francisco scored a two-round technical knockout over Vincent Jones of Tampa, Florida, in their scheduled ten-rounder at New York's St. Nicholas Area. Wade's victory was his bid for a chance to fight champion Tany Zale when the champ returns from the wars. The California clouter knocked Jones down three times before the referee stopped the fight.

Buy War Savings Stamps

SMARTENING UP TERRACE

Cement Sidewalks Being Laid Down in Interior Town

TERRACE, Oct. 17 — Terrace village is being smartened up by the appearance of cement sidewalks.

Ever since government imposed a ceiling price upon lumber it have been impossible for the village to pay for the material—cedar planks required to repair the rapidly disintegrating board walks. Instead of the ceiling preventing the price from rising above the accustomed level, the price jumped upwards to the ceiling with the result so far as the sidewalks were concerned that they rapidly fell into decay and soon presented a shabby and dangerous feature of the Village life.

A good beginnning is now evident to put an end to this sort of thing. A new stretch is being laid in front of the general store operated by Mr. and Mrs. G. E. Adams.

Another considerable stretch of cement is being laid in front of the garage and machine shop business run by Messre. Osborne, Williams and Imhoff. Incidentally this stretch of walk will lead these pedestrians heading that way to the threshhold of the Philbert Hotel.

For Results—try a Classified

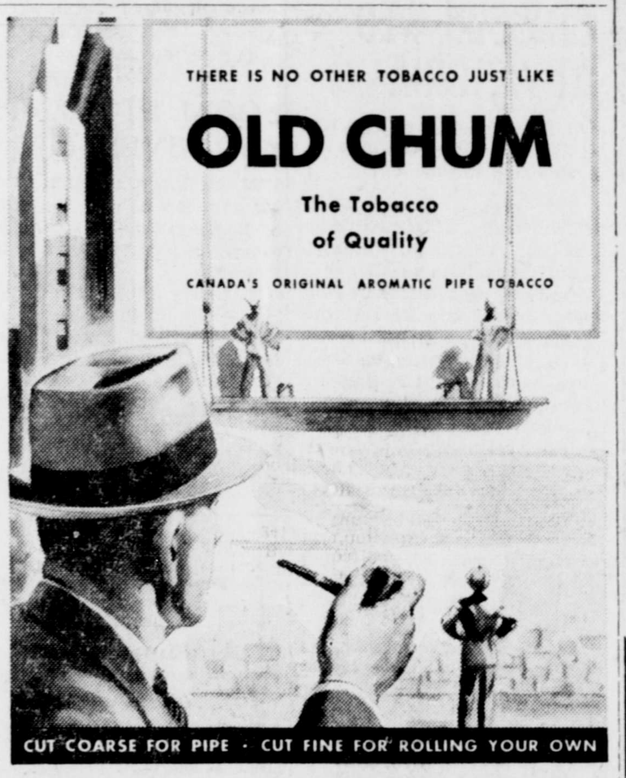

-- *Classified Advertising* --

TERMS CASH

Classified Advertising is payable to the office at time of submitting copy for insertion. Please do not ask for credit.

HELP WANTED

WANTED — Experienced lady stenographer and bookkeeper. Apply P.O. Drawer 8, Prince Rupert. (241)

WANTED—Piano to store in good home for use of same. No. 4, Mussallem Block. (239)

WANTED — Housekeeper for small family. Private room, board and good wages. Other help kept. Phone Red 879. (tf)

HELP WANTED — Ward maids for General Hospital. Apply Matron, General Hospital. (242)

WANTED—Lady cook for local hotel. Good wages. Apply Unemployment Insurance Commission 358. (tf)

WANTED—Janitor for part time work, apply Catholic rectory. (tf)

WANTED—Housekeeper for apartment; downtown location. Would consider married couple. Phone 674 or Red 878. (tf)

WANTED—Woman to do alterations. Apply at B. Lamb, Tailors. (241)

LOST

LOST—Bunch of keys, between Post Office and Booth Memorial School, along 5th Ave. Finder please leave at Daily News. Reward. (240)

LOST — Two-foot chrome strip from automobile. Finder please leave at Wallace's Store. (241)

TENDERS

SEALED TENDERS will be received by the undersigned until noon of Monday, October 15, 1945, for the purchase of the gasboat "Strebor J"; dimensions of which are 29'x8'4" x3'3", powered by a 7 H.P. Vivian; fully equipped for trolling from stem to stern, including radio and oil burning stove. Boat may be inspected at McLean's Ways, Seal Cove. Terms cash. Highest or any tender not necessarily accepted. Norman A. Watt, Administrator of the Estate of John Roberts, deceased. (238)

PERSONAL

ROOM AND BOARD for single woman who would help with housework. Phone Red 165, between 5 tnd 6 p.m. (240)

YOUTHFUL BEAUTY and appearance of hair yours again, with Angelique Grey Hair Restorer. $1 at Ormes Ltd. (243)

1946 FORD DELUXE SEDAN, is our Carnival prize; draw New Year's Eve. Proceeds for Welfare Work. Tickets: 3 for dollar, or 3 free for selling book. Write, Women's Institute, Rocky Mountain House, Alberta.

The money you pay for your daily newspaper is only about ⅓ of what it costs. Advertising pays for the rest.

WANTED

WANTED To RENT or lease—Shed on waterfront suitable for boat building. Apply Box 1351 Postal Station "B." (240)

WANTED—Room and part board by single respectable middle-aged business man. Permanent. Box 20 Daily News. (242)

RETAIL DEALERS — Manufacturers of Approved Electrical Instruments and Appliances wish to sell and establish direct dealer contact. Toasters Hotplates and Amplifiers, immediate delivery. Box 18 Daily News.

WANTED—Piano in good condition; will pay cash. Mrs. Jack Mould, Ross Lake, B.C. (240)

WANTED—Domestic oil burner, and play pen. Phone Green 327. (240)

WANTED TO BUY—Good used trunk. Box 22 Daily News. (240)

WANTED—Room for C.N.R. employee, close in if possible. Phone 538 W. M. Smith. (242)

WANTED—4-room house or apartment, preferrably close in. Permanent tenant. Apply Box 21 Daily News. (241)

FOR RENT

FOR RENT—Housekeeping room suitable for couple. 650 7th Ave. East. (243)

ROOM AND BOARD—Near Cold Storage. 1865 7th Ave. East, Phone Green 482. (244)

FOR RENT — Furnished cabin. 1144 7th Ave. East. Blue 822. (243)

FOR RENT — Furnished room. 909 1st Ave. West. Phone Green 959. (240)

FOR RENT—Room and board for single woman who would help with housework. Phone Red 165, between 5 and 6 p.m. (240)

FOR RENT—Piano, small, modern, with bench, at 212 4th Street. (240)

FOR RENT—Large housekeeping room. 221 5th Ave. East. (240)

FOR SALE

FOR SALE — Stove, chiffonier and bed, complete. 132 8th Ave. East. (242)

FOR SALE—Sealed tenders will be received by the undersigned until noon on Wednesday, October 31st, for the purchase of Lot 42, Block 7, Section 6, City of Prince Rupert, together with two-storey, 6-room frame building located thereon. Separate sealed tenders will also be received for the furniture contents, inclusive of electric range, washing machine and fireplace heater. Highest or any tender not necessarily accepted. Terms strictly cash. Premises may be viewed by arrangement. Norman A. Watt, Administrator of the Estate of Ernest Noel Valentine, deceased. (251)

FOR SALE

FOR SALE—Small, 3-room house with bathroom, semi-furnished including cream enamel oil range. Immediate possession. 808 Alfred St., Phone Green 252. (240)

FOR SALE — 6-room furnished house. 742 7th Ave. West. (244)

FOR SALE—Cook and Dixon's Cycle Shop, going concern. Good line of stock; also amusement games. Apply Cook and Dixon's Cycle Shop, 214 6th Street. (244)

FOR SALE — Double bed and good coil spring. Phone Black 876 after 7 p.m. (244)

FOR SALE — Four-room house, with two-room cottage at rear. 208 9th East. (242)

FOR SALE—Dining room suite. Apply 252 8th Ave. West. (242)

FOR SALE—Complete home furnishings. Must sacrifice. 126 9th Ave. West. Phone Red 191.

FOR SALE—Slightly used furniture: 1 Gram globe; 3 rugs, 12x12; 2-12 aircolator fans; 1-16 aircolator fan; 1 punch bowl and plate and spoons; 8 Bar'l genuine oak chairs; 9 trilit lamps; 2 writing desks; 9 coffee tables; 6 hassocks; 1 record cabinet; lot of records, 25c each; 4 mirrors and frames, $1.00 each; 1 Edison restaurant hot plate; 1 $600 pool table, just like new at a bargain; 2 Venetian blinds. Phone Black 324, B.C. Furniture. (tf)

FOR SALE—Mantel 4-tube battery radio, washing machine and Monarch stove. 1063 7th Ave. East. (241)

FOR SALE—One ladiy's elastic stocking, never been worn; medium, half price. 905 10th Ave. East. (240)

FOR SALE — Fairbanks-Morse Onan electric light plants in 12, 32 and 115 volts sizes in stock. Vancouver prices. Write for illustrated folder or see W. R. Love Electric Co., Prince Rupert, B.C. (249)

FOR SALE—Piano, good condition. $300 cash. Phone 845. (243)

FOR SALE — Bed chesterfield, wine; wool rug, 9x7½, wine; card table; chest of drawers. Apply T94, Room 9. (242)

FOR SALE — Davenport with spring, can easily be converted into double bed; kitchen chairs; small table. E. Utterstrom, 1160 Park Ave. (241)

FOR SALE—Record player. Apply 730 2nd Avenue. (1t)

FOR SALE — Chesterfield and two chairs, wine velour, nearly new. Bargain. Can be seen at Lovin's Cabinet Shop, 117 2nd Ave. West. Phone Green 974. (242)

FOR SALE—16-ft. speed boat, 60 h.p. V-8 engine. Phone Black 187, after 5 p.m. (242)

MACHINERY

TO SAW better lumber more economically, use the modern and up-to-date type National Portable Sawmills, manufactured by National Machinery Company Limited, Vancouver, B.C. (tf)

NO SHOW TONIGHT — WEDNESDAY

TOMORROW
Capitol
A FAMOUS PLAYERS THEATRE

MUNICIPAL VOTERS!

The list is now open for registration of voters. Is your name on? It is the duty of everyone qualified to vote to see that his or her name is on the list and to exercise the franchise in support of the municipal candidates who will best represent them in the management of city affairs. All property-owners by agreement of sale and Licence Holders assure yourselves that you are on the list before Oct. 31st.

Non-Partisan Association

SAANICH ENGINEER

PLUMBING and HEATI

WICK AND POT BURNE

COPPER COILS

RANGE BOILERS

GENERAL REPAIRS

Box 1158 Statio

Phone Black 962

TIME TO WINTERIZE

We can now supply you with Genuine PRESTONE Anti-Freeze. Place your order now as the supply is limited. First come . . . first served. Don't delay!

We suggest you have your battery checked. Worn out batteries mean hard starting on cold mornings and frayed tempers all winter.

Wise motorists will winterize with winter grade oil and gear lubricants. It pays.

S. E. PARKER LIMITED

FORD AND MERCURY DEALERS

170 E. 3rd Ave. Prince Rupert, B.C. Phone

BONDED ROOFERS

PRINCE RUPERT ROOFING CO. and Sheetmetal Works

Sheetmetal work of all kinds — Air Conditioning

Tanks — Sinks — Eavestrough & Furnace Work

Prompt attention to outside orders

FREE ESTIMATES WORK GUARANTEED

Cor. 7th St. & 2nd Ave. W. P.O. Box 725 Phone Blue 964

INCOME TAX

Returns Prepared—See

R. E. MORTIMER

324 2nd Ave. — Phone 88

TERRACE Transfer & Ta

Storage

WE MEET ALL TRAINS SERVICE TO ANY POI IN THE DISTRICT

(H. SMITH)

P.O. Box 167 TERRA

NEW ROYAL HOTEL

A Home Away From Home

Rates 75c up

50 Rooms, Hot and Cold water

PRINCE RUPERT, B.C.

Phone 281 P.O. Box 196

ANNOUNCING . . .

CORNER SNACK BA

—At—

TERRACE

(Mrs. Flossie Lambly)

TERRACE MACHINE SHOP AND GARAGE

W. C. Osborne V. Imhoff A. M. William

Expert Repairs on all makes of cars — Reconditioning

Motors — Tractors — Road Equipment — Machine

Work — Diesel — Acetylene and Electric Welding

BOX 202 —:— TERRACE, B.C.