TAXI
235 Phone
AND NIGHT SERVICE
Stand:
Press Hotel, Third Ave.

NORTHERN AND CENTRAL BRITISH COLUMBIA'S NEWSPAPER

The Daily News

Published at Canada's Most Strategic Pacific Port—"Prince Rupert, the Key to the Great Northwest"

VOL. XXXVI, No. 91. PRINCE RUPERT, B.C., SATURDAY, APRIL 19, 1947 PRICE FIVE CENTS

TAXI TAXI
537
DAY AND NIGHT SERVICE
Bill and Ken Nesbitt

Skeena River Claims Life of Local Youth

Fishing Item Up in Commons

OTTAWA (CP) — The problem of whether Japanese are again to get fishing licenses to fish on British Columbia waters was thrown into the lap of the government, it was learned today.

Evidence tabled in the house showed that two Japanese veterans have applied for renewal of their licenses. In addition, Fisheries Minister Sullivan replied that a wartime order prohibiting the issuance of fish licenses to persons of Japanese origin, and that it was issued under the Emergency Powers Act.

Fisheries Commissioner Lucas Eyres wrote the government last November for co-operation from fishermen that no fishing licenses be issued to the Japanese.

Later, Premier Douglas of Saskatchewan wrote to ask that the Japanese requests for license be provided with a review of his creditable record.

Some one Japanese, a former resident of Port Essington, who served in the first World War, is allowed to return to Canada by the federal government. He is an elderly man and a pensioner.

Authorities here state that despite rumors there are "three or four" Japanese in the city at the present. The Japanese in question is only one that has applied to come to this country.

"As we know," there is no Japanese in Prince Rupert, R.C.M.P. spokesman said today in answer to questions by the press. "He is here under permit from the government, and we know all about it. He has not been allowed to fish, nor is it likely he will request permission to do any type of work, since he was a pensioner from the first war."

The Japanese in question was released from the Prince Rupert camp in 1942 and spent the remaining years at the New Denver internment camp. He lived in Prince Rupert for a great number of years prior to the war.

DENIES LUMBER EXPORT ORDER

VANCOUVER, (CP)—W. E. Uren, federal timber controller, on a visit here to confer with provincial timber producers, Friday denied that an order had been issued cutting export quotas on shipments to the United States.

"I have issued no such order," he declared.

An earlier report said that Mr. Uren had issued an order cutting the exports of interior lumber producers from 35 to 25 per cent.

FIND POLICE COMMISSION ACTED LEGALLY

VANCOUVER, (CP) — A three-man arbitration board Friday night ruled that the Vancouver police commission acted within its legal powers in demoting and suspending 16 members of the police force early in January.

Since the shake-up in the force, started by Mayor McGeer following charges of neglect of duty against members of the vice squads, the Police Federal Union has maintained that its agreement with the commission had been violated.

The arbitration board was not empowered to deal with the dismissal of a number of officers, including former Chief A. G. McNeil, following a hearing by the commissioners into the conduct of the squads.

OLD COUNTRY SOCCER SCORES

English League—First Division

Bolton Wanderers 0, Wolverhampton Wanderers 3.
Charlton Athletic 2, Arsenal 2.
Chelsea 1, Huddersfield Town 0.
Grimsby Town 2, Derby County 0.
Leeds United 1, Aston Villa 1.
Liverpool 1, Dunerland 0.
Manchester United 4, Blackburn Rovers 0.
Middlesbrough 1, Blackpool 2.
Preston North End 1, Portsmouth 1.
Sheffield United 2, Everton 0.
Stoke City 3, Brentford 1.

Second Division

Barnsley 0, Manchester City 2.
Birmingham 1, Luton Town 0.
Burnley 1, Bradford Northern 2.
Coventry 3, Bury 1.
Newcastle 1, Leicester City 1.
Nottingham Forest 2, Fulham 1.
Southampton 3, Sheffield Wednesday 1.
Swansea 1, Chesterfield 2.
Tottenham Hotspur 2, Millwall 1.
West Bromwich Albion 2, Plymouth Argyle 5.

Scottish Cup Final

Hibernian 1, Aberdeen 2.

Scottish League—"A" Division

Motherwell 2, Third Lanark 1.
Falkirk 6, Patrick Thistle 1.
Hamilton Academical 1 Queens Park 2.

"FREE VOTE" ON PRICES BOARD

OTTAWA (CP)—Justice Minister Ilsley told the House of Commons Friday that he is ready to leave it to the members whether or not Parliament or the cabinet should have power to disband the Prices Board.

He suggested a "free vote" on an amendment that would give Parliament the right to say when the Board will be discontinued.

Under a "free vote," members can vote regardless of party lines.

MOVE DEFEATED

LAKE SUCCESS, N.Y. (CP)—The Security Council Friday night defeated Russia's effort to place United States aid to Greece under United Nations supervision.

BRITISH BOW OUT OF EGYPT—After signing documents agreeing to the evacuation of all British troops from Kasrenil Barracks, largest garrison in Egypt, Brigadier Hayman Joyce, left, English commander in the Cairo district, gives a farewell handshake to Iewa Ibrahim Saad El Messiri Bey of the Egyptian Army. The Tommies will go to the Suez Canal.

Warehouse Raid To Equip Boat Is Stopped By Police

Two youths with a desire to enter the commercial fishing business used unorthodox methods to equip their boat and found themselves in trouble with the police today.

According to a police report, the two boys were caught by constables last night in the act of raiding a waterfront warehouse where War Assets property is stored. Police recovered loot valued at about $100, consisting of a quantity of rope, a fire extinguisher, and other articles.

The boys admitted that they were endeavouring to equip their boat to go fishing.

One of the boys was held in custody. His father is out of the city, and police efforts to locate his mother were unsuccessful.

Commemorative Stamp Coming

WASHINGTON—A commemorative postage stamp honoring the doctors of America will be issued by the Post Office Department in June.

Postmaster General Robert E. Hannegan said the three-cent denomination stamp will be placed on sale June 9.

DAWSON HEADS CHAMBER AT NEW HAZELTON

NEW HAZELTON—C. K. "Bud" Dawson was re-elected president of the Hazelton District Chamber of Commerce at its annual meeting this week. Dick Moguin is vice-president, Allan Benson secretary and George Collins treasurer.

The board of directors, each representing one of the communities comprising the board, consists of the following: George Benson, Le Adler and John Willan.

The board moved to write the B.C. Power Commission pointing out the need for an expansion of lighting equipment in the district, and a committee composed of Dr. Murphy, George Matrin, and R. W. Sargent was appointed to investigate the community's water supply system and make a report at the next meeting.

Efforts by the Chamber to have part of the Hazelton Indian Reserve opened to white people have been consistently ignored by the Indian Department, it was reported and the meeting moved to write directly to Prime Minister Mackenzie King for attention.

LAST HOPE FOR AUSTRIA TREATY TONIGHT

MOSCOW—The Big Four foreign ministers agreed today at demand of Secretary Marshall to take up problem of Austria's frontiers tonight.

This involved chiefly Yugoslavia's demand for southern Corinthia. Russia has favored and Western powers have apposed this demand.

Final deadlock on this issue tonight, following up last night's stalemate on German assets, would be about the only thing needed to bury the Austrian treaty for the present. Marshall and Bevin are reported anxious to leave Moscow as soon as possible in view of almost overwhelming evidence that no agreement can be reached either on the German or Austrian treaty.

Second Constable Killed By Jews

JERUSALEM, (CP) — A police constable who was wounded in one of four attacks yesterday on British personnel, died in hospital last night, bringing to two the death toll from the first wave of apparent reprisals by Jewish underground extremists for the hanging Wednesday of four members of the Jewish underground.

The constable was felled by a bomb blast which destroyed an armored car in Tel Aviv.

RECORD BUDGET FOR VANCOUVER

VANCOUVER, (CP)—In a special sessions Friday afternoon, Vancouver city council approved a record budget of over $19,000,000. It calls for a tax boost of 1.5 mills gross, bringing the gross rate to 56 mills, the highest in the city's history. It also included a 10 per cent jump in home owners' water rates.

Steel Magnate Before Tribunal

NUERNBERG, (CP)—The German steel magnate Friederich Flick, and five industrialist associates pleaded innocent to war crime charges today after the American prosecutor declared they should share the blame for German crimes with other industrialists. They were accused of boosting the Nazis to power, financing the Elite Guard, exploiting slave labor and cheating the Jews.

KNOWN DEAD NOW 542 IN TEXAS BLAST

TEXAS CITY v—The list of known dead from explosions and fires which rocked Texas City since Wednesday stood at 542 today while rescue workers probed in the ruins in an endless search for bodies.

About 35 bodies were removed from the Monsanto Chemical plant. An improvised morgue held 295 bodies, the Red Cross said last night.

John A. Rios, a Galveston longshoreman said: "I've been bringing out pieces all day. I guess they add up to about two people. I found one man, and he was burned black."

NEW PENSION PLAN PASSED BY TEACHERS

OTTAWA, (CP)—Men teachers in Ottawa secondary schools have approved a scheme for improved pensions to Ontario educationists.

The six-point program:

1. Teachers having 36 or more years service may retire at 60 and receive thirty-six-sixtieths of their average calary during the preceding 10 years.

2. Teachers must retire at 65, and may receive at least thirty-six-sixtieths or a maximum of $2,000.

A teacher who has completed 20 years service at the age of 65 shall receive twenty-thirty-sixths of his average salary.

4. Contributions to all pension plans shall cease after 36 years.

5. If a teacher dies on pension, his widow shall receive half the regular payments.

6. The government should review pensions already granted and make upward adjustments in view of the increased cost of living.

C.N. FREIGHT TRAFFIC HEAD

MONTREAL — Leonard J. Knowles has been appointed freight traffic manager for the Canadian National Railways, it was announced here today by John Pullen, general freight traffic manager. Mr. Knowles will have jurisdiction over all tariff, rate and division matters on the entire C.N.R system with headquarters at Montreal.

INDIAN MARINES

Marines in 1775 used tomahawks for hand-to-hand fighting aboard sailing frigates.

Sten Didericksen Jr. Drowned In Boat Mishap at Carlisle

Dragged Overboard By Anchor Cable

The treacherous Lower Skeena River Friday night claimed its eighth victim of the year when 18-year-old Sten Didericksen, jr., son of Mr. and Mrs. Sten Didericksen, 608 Fourth Avenue East, was dragged overboard from the fish packer Skedans when his foot caught in the bight of an anchor cable which he was letting over the side near Carlisle Cannery.

The police boat P.M.L. 15 and vessels of the Canadian Fishing Co. fleet today dragged the river for the young man's body, but up to noon there was no report of success.

An experienced boat operator, despite his youth, young Didericksen was a crew member of the Skedans which left Prince Rupert Friday to take supplies to Carlisle cannery on the south shore of the Skeena River

According to Clarence Salter, manager of Carlisle Cannery, Capt. Harry Trimm of the Skedans decided to anchor the boat for the night in the river, just off the cannery wharf. As Sten Didericksen, deckhand on the vessel, was letting the anchor over the side, his foot was caught in a loop in the anchor chain and he was dragged into the swirling water.

He was apparently dragged under immediately for an immediate search failed to reveal any sign of him.

He was a member of a well known family in the marine life of the community, his father being a former partner in a boat building establishment, and now a fisherman. This was his third summer on boats of the Canadian Fishing Co. Last year he was skipper of the packer Carlisle Point, a job which he was offered again this year. However, he expressed the desire to work under his friend Capt. Trimm, with whom he had been working two years ago.

The family have lived for the last five years in Prince Rupert. Young Sten is survived by his parents, and two sisters, Katy, living at home, and his elder sister, Mrs. Ralph Browne (Beatrice) of Ketchikan.

The youth joined the crew of the Skedans a little more than a week ago at Vancouver, and arrived back in the city with the vessel only two days ago.

He attended Booth Memorial High School here, leaving last year to enter the employ of the Canadian Fishing Co.

His death is the eighth which has occurred on the dangerous lower reaches of the Skeena River so far this year. The treacherous currents took the lives of seven persons last January when their boat was capsized by ice just below Port Essington.

12,000-HOUR VET PILOTS NEW AIRCRAFT

VANCOUVER—Captain G. W. "Gil" McLaren, who piloted the first North Star in regular TransCanada Air Lines service yesterday across the Atlantic has logged a total of 12,312 hours and 40 minutes of air travelling in 15 years of flying, many of them accumulated while based at Vancouver. In 1944 while flying the T.C.A. route over the Rockies he completed 10,000 hours of flying and was presented nith a huge globe of the world at Vancouver airport by his fellow aircrew members.

His present total of flying hours when translated into mileage means a distance of 1,800,000 covered or enough for 72 trips around the earth at the equator. He has, figuratively, spent over a year and a half in the air.

McLaren started his career with the Great Western Airways and then flew on charter work and did extensive barnstorming throughout the west. Since joining T.C.A. in February, 1939, he has flown transports over all T.C.A. routes from coast to coast, including Newfoundland, and has logged 98 previous trans-Atlantic crossings with the company.

STEEL LEADERS PLOT STRATEGY

PITTSBURG, (CP)—Top ranking strategists of the C.I.O.'s 850,000 member United Steel Workers' Union gathered today for important week-end sessions to determine whether peace or strife will rule in the American steel industry.

Private contract discussions between Phillip Murray, president of the C.I.O., and J. A. Stephens, vice-president of the U.S. Steel Corporation, today resulted in unofficial reports that a wage agreement had been reached.

HATE TRAINING BACK FIRED

LONDON (CP) — "Hate training" at army battle schools was stopped during the war because pschyiatrists were against it, says a report on the work of psychiatrists in the services.

Training in hate, the report said, was done by stimulating excitement by savage, bloodthirsty cries, display of atrocity photographers, visits to slaughter houses and by throwing blood about the training area during exercises.

The training was later banned on the advice of a psychiatrist who said it "might increase incidence of breakdown, fainting and vomiting."

Local Tides

Sunday, April 20, 1'47

High	0:45	20.7 feet
	13:04	20.3 feet
Low	6:59	3.6 feet
	19:06	4.3 feet

SAILS UNDER WATER

There are boats called "mussel diggers" on the Ohio and Kentucky rivers that have no masts but depend on sails under water to carry them along.

TELEGRAPHERS STRIKE AVERTED

WASHINGTON (CP)—A country-wide walkout of Western Union telegraph operators was averted today while striking telephone workers prepared to lay their case before President Truman and the Senate. Under a tentative agreement announced today in New York by the union and management, 50,000 telegraph county employees will receive a five-cent an hour wage boost and other benefits.

BRITISH-SOVIET TRADE PACT

LONDON (CP)—A foreign office spokesman said today that negotiations for the revision of the British-Soviet trade alliance would be conducted through "normal diplomatic channels" after Foreign Secretary Bevin leaves Moscow.

He denied public suggestions that negotiations had broken down, but said that Bevin is expected to leave Moscow on Tuesday, or shortly after.

Auto Club Urges Improvements on Skeena-Pt. Edward Highway

Recommendations for the improvement of the Prince Rupert Highway, involving recolation of the present road, "daylighting" of dangerous corners and hard-surfacing of the Prince Rupert-Port Edward road, were contained in a letter sent today by the Prince Rupert Automobile Association to Hon. E. C. Carson, provincial minister of Public Works.

Bearing the signature of Hugo Kraupner, secretary-treasurer of the association, the letter points out the efforts made by various local orgasizations, including the Chamber of Commerce and the Automobile Association, for improved roads in the north.

Recommended in the letter include the following:

1. That the part of the highway leading from Prince Rupert to Port Edward be put in condition to take care of increasing traffic, by partially relocating, rebuilding and "daylighting," and that this part of the road be hard-surfaced within the shortest possible time.

2. That the road from Galloway Rapids, where it connects with the newly-built Skeena Highway, also should be partially relocated and substantially improved by "daylighting" in praparation for eventual hard-surfacing.

3. That the diversion of the road at the Kwinitsa snowslide should be started as soon as it is safely possible to assure that the work will be completed by fall.

4. The Skeena River Highway should be kept open for traffic on a year-round basis.

5. All sign posts leading north into the Cariboo should include indications of mileage to interior town and Prince Rupert, giving mileage.

6. Support of the Automobile Association is given to the Prince Rupert city council in their efforts to have the Public Works Department take over designated streets and avenues running through the centre of the city and connecting with the Skeena Highway as part of that arterial highway.

7. Appropriations set aside for the maintenance of the Skeena Highway and the road from Prince Rupert to Port Edward are inadequate in the face of the program asked to be carried out, and larger appropriations are requested immediately.

LEGLESS VET IS GOOD FARMER—The loss of both legs during the war does not keep Lester Ogden, 37, from cultivating the family's 70-acre farm at Cartervill, Ill. The vet is shown operating a specially-equipped tractor which is geared with vacuum handles to replace a clutch and brake. Ogden gets around handily in a collapsible wheel chair.

ANS SEEK SHATTERED OLAND

EN, Germany, (CP) — ermen, disregarding no one may go near until official investies have declared red island safe, are have secretly landed g the night in search reasure and loot. The atched at patrol to German boats.

o Keep In Greece

UCCESS, New York, Nations Secur- ordered the Balkan g committee today n an on-the-spot g Greece's troubled orders.

on was instituted af- council voted 9-0 to representatives of the mission in northern til the council could er action on the ex- uation.

cil also rejected Rus- nd for United Nations over proferred Am- to Greece.

AT A HUNTER!

er "Buffalo Bill" Cody 38 buffalo in a day.

Prince Rupert Daily News
Saturday, April 19, 1947

(Authorized as Second Class Mail, Post Office Department, Ottawa)
Published every afternoon except Sunday by
Prince Rupert Daily News Ltd., 3rd Avenue, Prince Rupert, British Columbia.
G. A. HUNTER, Managing Editor. H. G. PERRY, Managing Director.
MEMBER OF CANADIAN PRESS — AUDIT BUREAU OF CIRCULATIONS
CANADIAN DAILY NEWSPAPER ASSOCIATION
An independent daily newspaper devoted to the upbuilding of Prince Rupert and all communities comprising northern and central British Columbia.
SUBSCRIPTION RATES
By City Carrier, per week, 15c; Per Month, 65c; Per Year, $7.00;
By Mail, Per Month, 40c; Per Year, $4.00.

Hesitation in Spring

WE ARE CONCERNED about the scandalous behavior of April. All this display of airy caprice and gay uncertainty before a tired, grim world that has to make up its mind about German industry and the atomic bomb! All these freakish flutterings and wanton reversals and irresponsible crises of wind and sun and rain!

The world hangs in a delicate balance these days. It's bad enough to have the balance of power between East and West threatened, without having to face this other precarious balance between March and May, the blustering last words of winter and the warm reassurances of spring.

Robert Frost pointed up the problem nicely in his "Two Tramps in Mud Time" when he wrote of a typical instance:

> The sun was warm but the wind was chill
> You know how it is with an April day
> When the sun is out and the wind is still,
> You're one month on in the middle of May.
> But if you so much as dare to speak,
> A cloud comes over the sunlit arch,
> A wind comes off a frozen peak,
> And you're two months back in the middle of March.

Of course, the weather is not unlike the climate of public opinion, which seems to veer lightly between pessimism and optimism, with crisis blowing up as swiftly as April squalls and golden moments of hope breaking through suddenly to entice people to take off their coats and relax prematurely in the sun. There's not much logic to April and its tentative, unpredictable whims—but behind the uncertainty of transition is the irreversible logic of the advancing year.

TIME OUT FOR A CHAT—King George VI and Queen Elizabeth take a little time out for a chat, during the native celebration, in their honor, at Durban. The King and Queen and members of the royal family are touring the South African area.

THIS AND THAT

The George Matthew Adams Service, Inc.

"Well, Hansen, so you've finally got up courage to ask for a raise?"

Plan to Visit TERRACE
May 24th
for the Grand Opening of Terrace and District Civic Centre
See the Crowning of Terrace's Beautiful May Queen

COME TO CHURCH SERVICES

WELL-BEING OF PEOPLE STRESSED AT HEALTH MEET

More than 150 public health nurses, sanitarians, and medical health officers are returning to their health unit posts throughout British Columbia this week, after attending the annual conference of provincial public health workers held in Victoria April 8 to 11.

British Columbia's health workers learned during the four-day convention, their new and growing tasks in a province which has taken more responsibility for the physical and mental well-being of its people than perhaps any other in Canada.

Conference guest, a world-prominent public health authority and writer, Dr. C. E. A. Winslow, told public health nurses, that although they are "fantastically overburdened today, they, as one of the few links between home and communities of homes, must recognize mental ill-health and its causes as potentially one of the biggest public health problems of the future. "International co-operation will depend on collective mental health" and a "person's environment will be the whole world and he must live with people of the world," he declared.

Dr. Winslow told the workers that their job on each home visit was "more than the bandaging of cut fingers."

"If the nurse does her job, she will make a social diagnosis of the family—observing nutritional deficiencies, economic, social, and mental problems, and then get the co-operation of the family in solution of these difficulties."

Soil conservation, nutrition, social security, transportation, and other broad problems affecting directly or indirectly the health of the public, should gradually come under the scope of public health workers, in the opinion of Dr. Winslow.

He said that one public nurse for every 2,000 people, working in co-operation with medical and psychiatric social workers, would be the "utopian" plan for maintenance of health and prevention of disease, but until that time comes, "public health nurses will have to carry a heavy load."

Dr. Winslow asked nurses to give attention as soon as possible, to study of degenerative diseases of old age, such as cancer and heart disease, and urged provision of facilities for chronic and convalescent disease treatment.

Miss J. B. Peters, B.C. Consultant in Tuberculosis Nursing, outlined development of mass X-ray service given through six stationary and mobile clinics, to the point where each B.C. citizen can have a tuberculosis examination at least every two years, and in some communities once a year.

She announced that mobile clinics, put into operation a short while ago, are beginning to return to some rural areas a second time, and asked health unit personnel to see that "whole adult communities turn out for examinations." Each mobile clinic is able to handle 600 persons daily, she announced.

SATURDAY SERMON

MAKE ME CLEAN

(By REV. F. ANTROBUS, First Baptist Church)

"It is no more I that do it, but sin that dwelleth in me." —Rom. 7:17.

"I live, yet not I, but Christ liveth in me." —Gal. 2:20.

These two texts bear a similarity in form, and they do emphasize the fact that as a man is in his heart, so is he actually; for while man looks on the outward appearances, God looks upon the heart. But the character which the texts stand for are as far apart as possible.

Now man was made in the image of God, but the things which he finds moving and working within him often bear no resemblance at all to his Maker, but are rather vile, shameful and diabolical. Thoughts and desires arise and call for self-expression, such for instance as made one say, "I find that in me dwelleth no good thing"; that caused David to say, "Wash me thoroughly from mine iniquity, and cleanse me from my sin"; that caused Paul to cry out, "O wretched man that I am, who shall deliver me from the body of this death?"

In another place, Paul writes, "I find that when I would do good, evil is present with me; I hate the evil, but cannot get rid of it, and I fall into its clutches time and again." This 'sin that dwelleth in me', the source humanly-speaking of all the sinful thoughts and words and deeds, is a truth of experience, for both believer and unbeliever.

Though we may not throw off this bias to evil now, there is One, who if we yield completely to Him, allow Him to have His way with us, are fully obedient to Him, put Him first at all times, can rule over the evil for us. Our salvation through Jesus Christ provides not only forgiveness of sins, and the gift of eternal life, beginning now; but in that salvation, God has also made provision against the day by day domination of sin, giving us His Holy Spirit to rule over 'the sin that dwelleth in me', and so giving us the victory from day to day and enabling us to do His will.

Too many people today are living merely on the human plane, even as christians; they fought the good fight for a time, and not knowing the possibilities of the spiritual life, now seek foregiveness, but go on sinning in their human weakness because they believe it inevitable; and we certainly cannot win over evil unaided. Others are trying to follow the 'principles of Jesus', in order to be good. But we need the Presence within of that gracious Holy Spirit, teaching, energizing, and comforming us to the 'image of God'; this is one of the 'musts' of the christian life.

Stand on the docks and watch the sea gulls in flight. There is the downward pull of gravitation at work, but for every downward pull, there is the stroke of the living bird's wing on the elastic air; and this more than compensates for the downward pull. That stroke of course is due to the spirit of life which throbs in the breast of the bird. So Christ, through His Spirit is that life. The regularity, immediacy and quality of the Christ-life are more than sufficient to counteract the downward pull of sin. At the first slight suggestion of sin, Christ within resists it, so that we do not the things we otherwise might, nor do we fall into those sins of thought, word and deed which were once so natural to us. Christ gives us strength, and that is the thing we lack, after we have been given spiritual sight, to see our real condition, and know what the right thing is. The flesh fights against the Spirit, but the Spirit also fights against the fresh, and can overcome.

What christians need today are more daily conversations with the Lord Jesus, and to make more and more of the personal love between Jesus and themselves. Some years ago, a number of clergymen were spending the evening in the study of the late Canon Wilberforce, and talking over just such problems as we have been speaking of here. Many answers were given, but an elderly man gave the best. He said, "I am naturally of an irritable temper. When speaking to the children in my Sunday School recently, they were more than usually restless. I was on the point of losing my temper, but was led to look up instead, and I realized the Saviour's Presence, so calm, and sweet and strong. I felt led to say, 'Lord give me some of Thy patience, for mine is giving out.' At once there seemed to come into my heart that which I am sure made it possible for me to have stood twice as many children, and twice as much in attention, without losing myself. From that moment, I have always followed the same method." Nothing better could have been said. It works!

Officer Honored By Vienna College

For his contribution to the reconstruction of Austria and the restarting of Austrian economy, Col. James R. Rundell, head of the United States Military Government's Economic Division in Vienna, has been awarded an honorary doctor's degree in economic science by the Vienna College of World Trade.

This is the third honorary degree to be awarded by the College of World Trade in 56 years since the institute's foundation.

REAL OLD CITY

Buenos Aires was founded as a city in 1580.

FOR BETTER PLYWOOD

India will now be able to manufacture quality plywood as a result of a new process developed in the laboratories of the council of scientific and industrial research.

CHURCH OF GOD

Sunday, April 20
SERVICES
11:00 a.m.—Devotional.
7:30 p.m.—Evangelistic.
Speaker: Rev. Roset.
Oddfellows' Hall, 4th Ave. East
Everybody welcome.

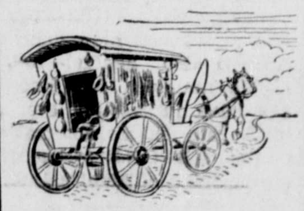

Any Pots, Any Pans, Any Kettles Today?

You heard the clash of his tinware long before the tinker arrived. It was an exciting moment in pioneer country; but that was long ago, and nowadays, when a store goes to its customers, it does it another way. Instead of a rattle of pans, there is a rustle of pages. Instead of a covered wagon there are the resources of a mighty organization. Finally, where the old-time peddler clanked over the horizon, leaving his wares to stand or fall on their own merits, EATON'S gives this guarantee with all its merchandise:

Goods Satisfactory or Money Refunded, including Shipping Charges

T. EATON Co WESTERN LIMITED

EATON'S

Visit our ORDER OFFICE
616 Third Ave. W. Prince Rupert
TELEPHONE 740

RUPTURED?

NO STRAPS! NO BELTS! NO BULBS!
NON-IRRITATING and WASHABLE. CAN NOT SLIP!
REASON SHOULD TEACH YOU NOT TO PLACE A BULB OR BALL IN OPENING OF RUPTURE WHICH KEEPS MUSCLES SPREAD APART. Holds muscles together with a soft concave pad. Keeps rupture tightly closed at all times while working, lifting, walking or swimming. Light-weight. The DOBBS TRUSS IS WASHABLE. FOR MEN, FOR WOMEN.
Single, $15. Double, $20.
We also have REDUCER and SACROILIAC belts.
Hours 9 a.m. until 5:30 p.m. Nurse in attendance for ladies.
FREE Examination - Demonstration FREE
BRITISH DISTRIBUTORS, 405 Birks Bldg., Vancouver
Write for free literature and chart (to our address). We can fit you by mail. Guaranteed.

For That Party . . .
PARAMOUNT CAFE
at Port Edward, B.C.
CHOP SUEY • CHOW MEIN
7:00 a.m. to 11:00 p.m.

SEE US FOR ALL REQUIREMENTS IN
Office Supplies
Consult us for your needs in all types of printing work.
Everything in high-class stationery.
Cards for every occasion Fountain Pens
DIBB PRINTING COMPANY
BESNER BLOCK THIRD AVENUE

TO THE PEOPLE OF PRINCE RUPERT
Who Suffer With Their Feet
You will be interested to know that there is a man in town who has had a wide experience in the correction of fallen arches, and can make Arch Supports that will relieve that painful and tired feeling that only foot sufferers can explain.
Mr. Bill Terry, with many years of study of foot ailments, is at Hill's Shoe Stort, and will be pleased to take an impression of your feet and let you know what can be done in your individual case.
Mr. Bill Terry is also in charge of the Shoe Repairing Dept. where your repairs are executed neatly and promptly. Call around and see him for either reason.

MR. MERCHANT . . .
Are You Helping Her to Smile?
Many women become cross patches when it comes to figuring out their shopping problems. They do not know where and what to buy.

★
★
★
Are you helping the women with your message of what you have to sell, your advice of how and what to buy?
★
★
★
The women of Prince Rupert read the Daily News. They are the principal buyers for the home, for the children, even for their husbands and, of course, the gifts.

Make No Mistake . . .
THE Daily News
Is Prince Rupert's most effective and most economical advertising medium.
ARE YOU USING THIS SURE AND SIMPLE MEANS OF KEEPING IN TOUCH WITH THE MARKET OF CITY AND DISTRICT?

RE BUILDING, ARE SOLD

of the building on Third formerly occupied by the Empire was disclosed Purchasers of the structhe lot at 341 Third are Sheardowns Ltd., reportedly, will build a provisions store on the

present building, which demolition, was built in summer of 1909 by con- Jack Nelson for S. M publisher of the Eve- Empire. It was one of the buildings erected on what Prince Rupert's main street.

Announcements

Advertisements in this column be charged for a full month at 25c a word.

of Norway Fishermen's Dance, refreshments, I.O.D.E. Hall, tickets at store.

A.W.U. Dance, Friday, April Oddfellows' Hall, 10-1.

en of the Moose tea and April 30.

ed Church Spring Sale,

Party, Catholic Hall, 8 p.m.

Concert, Civic Centre,

United Church, April 30 May 2.

Camp Tea, May 3, Mrs. by. Novelties.

ist Tea, May 8, Mrs. Gil-

Peter's Spring Sale, May 8.

on Auxiliary Sale. May 9.

her's Day Tea Sale, S.O.N., May 10, Lutheran Church to 6:00.

byterian Missionary Tea, 14, Mrs. Flaten's.

brai Chapter Spring Tea 15.

lican Cathedral Chancel Tea, May 22, Mrs. Nora

's Daughters' Tea, Mrs. er's, May 29.

ter Star tea, Civic Centre, 4.

byterian Tea, June 5, Mrs. Ham.

ted Church W. A. Tea on 12.

60 Rose Tea, June 19.

NOTICE

e notice that from this will not be responsible for accounts incurred in my except those incurred by rsonally. Dated at Prince t, B.C. this 19th day of 1947. Mrs. G. R. Kings.

NOTICE

and after this date I will e responsible for debts in- d in my name by anyone than myself.
18, 1947. G. R. Kings.

NOTICE

KE NOTICE that from this will not be responsible for accounts incurred in my except those incurred by rsonally.
TED at Prince Rupert, B.C., 7th day of April, 1947.
C. W. WARDALE.

THIS AND THAT

"Sure I got dandruff—Jealous?"

MAKES HISTORY AS FIRST WOMAN COMMITTEE HEAD

By JAMES McCOOK
Canadian Press Staff Writer

LONDON, (CP)—Mrs. Florence Paton, 58, carries ancient parliamentary tradition in competent hands as the first woman to act as chairman of a Commons committee.

This slight, cheerful woman, youthful in appearance and manner, and an ardent Labor supporter who has relatives in Canada, said she approached her task with "a feeling of awe."

"You realize that your decision as chairman has power over the activities of the committee. You realize the strain very soon. When a member of parliament makes a speech on a certain clause he can relax, but the chairman must listen to every word and watch the discussion does not drift out of order. That is not easy.

"I had this advantage. I had been a teacher and accustomed to classes. That helped me immensely.

Within a few seconds of making history, Mrs. Paton checked a Labor member for reading a magazine while an opposition member spoke. He put it away without a word. If Mrs. Paton was awed she did not look it, members said.

Mrs. Paton would just as soon speak about Canada as about her work in the Commons. She has "happy memories" of lecturing in support of the C.C.F. in Western Canada in 1933 and although she has not been asked back she maintains a correspondence with C.C.F. leaders, including M. J. Coldwell.

She said she hopes to visit the Dominion again because she has two sisters, a brother and eight nephews and nieces there. Her sisters are Mrs. Frances Ryan of Regina and Mrs. Gertrude Bebbington of Winnipeg while her brother is Ernest Widdowson of Regina.

Mrs. Paton, apart from her duties as chairman of the committee now studying the Statistics of Trade Bill, is an active member of an unusual parliamentary team. Her husband, John Paton, sits beside her in the Commons. He is Labor member of Parliament for Norwich while she represents Rushcliffe. They share an interest in educational matters and in Labor organization and development.

Favoring dark costumes and bright sweaters, with a brisk feather in her hat, Mrs. Paton speaks clearly and confidently.

BURMA'S AIR FORCE

RANGOON, Burma, (CP) — The government of Burma announced recently that preliminary measures were being taken for the organization of a Burmese Air Force. The government seeks information about persons trained in flying and ground duties.

Local News Items . . .

▲ Cash for old gold. Bulger's.

Allan Morgan is sailing tonight on the Camosun on a business trip to Vancouver.

Oliver Leighton and Francis Leask of Metlatkatla are sailing on the Camosun tonight on a trip to Vancouver.

● **To all Electrolux agents: Electrolux Co. of Canada has no authorized servicemen in Prince Rupert at the present time. Signed, Prince Rupert Radio and Electric—Authorized representatives. (11)**

D. E. H. McLean has been appointed as Canadian Pacific agent at Juneau, to replace C. Young who has been transferred to Nanaimo. Mr. Young went south on the last sailing of the Princess Norah.

Renews Contacts In New Zealand

AUCKLAND, N.Z. (CP)—Known to hundreds of New Zealanders who were stationed in Canada during the war as "Auntie Betty," Mrs. W. C. Glass, of Winnipeg, has arrived here with her daughter, Rita, to renew friendships with men who enjoyed hospitality at her home while training under the British Commonwealth Air Training Plan.

Several New Zealanders came from the far south of the Dominion to Auckland to welcome their Canadian friends and they will be entertained in many New Zealand homes during their stay in the Dominion.

FIRST WOMEN BOBBIES

The world's first organized women's police force was formed in Australia in 1915.

Roy McDonnell, fish warden from Smithers, was a brief visitor in the city, enroute to Vancouver to attend a series of lectures on the fisheries.

● Moose Whist Drive every Saturday night, 8:30 p.m. (91)

A son was born to Mr. and Mrs. J. L. Donohue, Juneau, Alaska, on April 11. Mrs. Donohue is the daughter of Mr. and Mrs. Jarvis H. McLeod of Prince Rupert.

● Bring your shopping bag and come to the White Elephant Sale at Conrad Street School on Saturday, April 19, from 2 to 4:30 p.m. (91)

Union Steamship Catala, Capt. Ernest Sheppard, arrived in the city at 12:30 this afternoon from Vancouver, sailing again at 1:30 for the south. The Catala had a heavy cargo of freight for the Skeena River anneries, part of which was unloaded after the vessel sailed from Prince Rupert, southbound.

● Softball organization meeting, Civic Centre, 2:30 p.m., Sunday, April 20. (92)

Louis Janze of Hazelton, was a recent visitor in Prince Rupert.

Hans Holthe, charged with vagrancy, was fined $14 or in default 14 days by Magistrate W. D. Vance in city police court this morning.

D. M. Benson, a native, passed away in the Miller Bay Hospital last night after a lengthy illness.

EXPECT PULP MILL WORK BY NEXT JULY

There seems some reason to think that it will not be for at least another couple of months, or perhaps not until July, before there will be seen tangible indications of the major industrial enterprise at Port Edward beginning to take shape. New announcements however, may possibly be expected before that. Interest, both in Prince Rupert and elsewhere as well, remains keen.

The New York Times, it may be mentioned in passing, has just printed a story in some detail, giving particulars of the operations of the same corporation but in Texas, instead of Northern B.C. So great can scientific research increase the varied uses to which pulp can be put, that raw material, in ever growing quantities must be found and industrialists are turning to different parts of the continent to meet the demand.

Classified Advertising Pays!

CITY OF PRINCE RUPERT
TENDERS FOR BUS FRANCHISE

Sealed tenders, marked "Tender for Bus Franchise," will be received by the undersigned up to noon, Monday, May 12th, 1947, for franchise covering exclusive rights to operate buses within the city limits for a period of five (5) years.

The successful tenderer will be required to erect five (5) shelters for passengers at his own expense at places to be designated by the Council, and to post a bond covering the fulfillment of the terms of his contract.

Tenders must include:

(a) **Routes and Schedules,** which must not be less than those now in force in the City.

(b) **Fares,** which must not exceed those now charged in the City.

(c) **Equipment,** to be used.

(d) **Fee** tendered for the franchise. This must be based on a percentage of gross receipts.

The highest or any tender will not necessarily be accepted, and the acceptance of any tender will be contingent upon approval by the Public Utilities Commission and by the ratepayers of the City.

H. D. THAIN, City Clerk.

Look to STETSON for your SPRING HAT

And be assured of . . .
Wide Variety
Known Quality
Expert Styling
FROM
$8.00 TO $15.00

WATTS & NICKERSON
The Men's Shop

FAST—SURE RELIEF FOR SIMPLE HEADACHE ASPIRIN
GENUINE ASPIRIN IS MARKED THIS WAY

FOR YOUR . . . .
BUILDING REQUIREMENTS
GENERAL REPAIRS
FOUNDATION WORK
CONSULT THE
NORTHWEST CONSTRUCTION LTD.
Estimates given for any type construction.
Phone 563 Night—Red 603

Steamer Service from PRINCE RUPERT to
OCEAN FALLS
WESTVIEW (Powell River)
VANCOUVER Thursday at 11:15 p.m.
To KETCHIKAN Wednesday Midnight
For reservations call or write City or Depot Ticket Offices.
PRINCE RUPERT
Canadian National Railways

Let's 'Baby Talk'
● We're always ready to talk about your baby and serve his needs, too. For finest quality products visit our
Tender Age Centre
WE FEATURE THE BEST OF EVERYTHING FOR BABY
McCUTCHEON PHARMACY LIMITED
(E. C. WALLACE, Manager)
Third Avenue at Sixth Street
PHONE 79

JOHN H. BULGER
OPTOMETRIST
John Bulger Ltd.
Third Avenue

PHILLIPS' MILK OF MAGNESIA
GENTLE LAXATIVE EFFECTIVE ALKALIZER
GENUINE PHILLIPS' MILK OF MAGNESIA

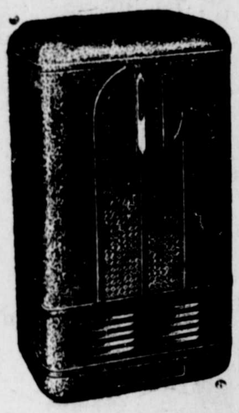

Available Now
Coleman OIL Heaters
Model 517 — $113.95
Gordon's HARDWARE
WE DELIVER
McBride Street Phone 311

» TERRACE «

Terrace Theatre
Showing on Tuesdays and Wednesdays
Fridays and Saturdays at 8 p.m.
Saturday matinee at 2:30 p.m.
Tuesday, April 22
"LONESOME TRAIL"
Starring Jimmy Wakely, Lee White, John James.
Wednesday, April 23
"THE STRANGE MR. GREGORY"
Starring Edmund Lowe and Jean Rogers.
Friday and Saturday April 25 and 26
"MEET DR. CHRISTIAN"

TERRACE Transfer & Taxi
Storage
WE MEET ALL TRAINS—SERVICE TO ANY POINT IN THE DISTRICT
(H. Smith)
P.O. Box 167 Terrace

Train Schedule
For the East—
Monday, Wednesday, Friday—8 p.m.
From the East—
Tuesday, Thursday, Saturday—10:45 p.m.

Classified Advertising Pays!

Until You Get a New Car...
—take good care of your present car! Remember, care today means a higher resale price tomorrow.
SEE US FOR REGULAR SERVICE
We are staffed and equipped to handle all maintenance and repair work on all makes of vehicles. Drive in today!
TERRACE MACHINE SHOP AND GARAGE
GENERAL MOTORS DEALER

PRINCE RUPERT DRY DOCK AND SHIPYARD
SHIPBUILDERS AND ENGINEERS
Iron and Brass Castings
Electric and Acetylene Welding
SPECIALISTS ON SAWMILL and MINING MACHINERY

We Serve You Nothing But the Best . . .
SPECIAL RED BRAND BEEF
CHOICEST VEGETABLES AND FRUITS
COMPLETE LINE OF GROCERIES
● DELICATESSEN ●
Choicest Cooked Meats
Roast Chicken
Meat Pies and Salads Daily
RUPERT BUTCHERS
Phone 21 — Third Ave. West

GUNNAR SELVIG
General Contractor
We do basements, reshingling, build fences, sidewalks, remodel your kitchen.
Demolish or move buildings.
100% SATISFACTION GUARANTEED
CALL BLUE 610
and we will give an estimate.
P.O. BOX 654 —:— PRINCE RUPERT

Blouses In the Spring Mood
MANY STYLES, COLORS AND FABRICS
New As the Morn—
Fresh As Paint—
BLOUSES—To wear in your skirts . . . outside your skirts . . . under your suit.
JACKET — Outside your jacket.

Sweet Sixteen
USE OUR CONVENIENT BUDGET PLAN
No Interest—No Carrying Charge

A. MacKenzie Furniture LIMITED
"A GOOD PLACE TO BUY"
FURNITURE OF EVERY DESCRIPTION
QUALITY AND PRICES RIGHT
Phone 775 327 Third Avenue

Meats and Poultry
Be Sure of the Best
Bulkley Market
WE DELIVER DAILY
3rd Avenue Phone 178

Moving, Packing, Crating, Shipping and General Cartage and Storage
For Complete, Reliable and Efficient Service, Call
Lindsay's Cartage & Storage Ltd.
Cor. 2nd and Park Avenue
Established 1910
Phones 60 and 68

WAR ASSETS COAL
Per Ton
Screened Lump, sacked $12
Mine Run Bulk ... $10
HYDE TRANSFER
PHONE 580

IT'S SPRING—Time to repair and recondition your home
CALL
GREER & BRIDDEN
BUILDERS AND CONTRACTORS
Repairs — Construction — Alterations
Phone RED 561 P.O. Box 721

-- Classified Advertising --

Classifieds: 2c per word per insertion, minimum charge, 50c. Birth Notices, 50c; Cards of Thanks, Death Notices, Funeral Notices, Marriage and Engagement Announcements: $2.

FOR SALE

FOR SALE—Rebuilt 45ft. seine-boat. Can be seen at Dodge Cove. B. Bendickson. (98)

FOR SALE—Canary, cage and stand. Phone Blue 325. (94)

FOR SALE — General Electric Radio, table model, 7 tubes, shortwave, $45.00; Chest of Drawers, $18.00; Chesterfield Table, $8.95; Glass Bookcase or China Cabinet, $12.00. Miscellaneous articles. Green 818 Kergin Apts. (94)

FOR SALE—7 h.p. Easthope engine. Call 1110 6th East. (96)

FOR SALE—Refrigerator, washing machine, sewing machine, bedroom suite, chesterfield suite, tri-lamp, etc. Practically new. 434 8th Ave. East. (91)

FOR SALE — Large hardwood crib, high chair, commode chair, carriage. All good condition. Apply No. 6 Clinton Apts, Fraser Street. (92)

FOR SALE— Five room house, furnished, vicinity of Cold Storage, Seal Cove. Write Box 223, Daily News. (tf)

FOR SALE — White and black enamel cook stove, like new. Also small coal and wood heater. Call at 245 6th Ave. West. (91)

6 ROOM House; 3 Bedrooms; Dining Room; Living Room; Full Plumbing; Near Schools. Full Price $3,000.
AND
7 ROOM Modern House; Fireplace; Garden; Close in. Priced for quick sale $2,400. For Inspection call ARMSTRONG AGENCIES—Phone 342. (93)

FOR SALE—2 metal cribs complete; 1 high chair; 1 commode chair; 2 dozen quart size preserve jars. Black 695. Suite 9, Besner Apts. (94)

FOR SALE—Snap. Westinghouse electric stove, chesterfield, tables, chairs, buffet, beds, bureau, carpet 9x12. Phone Green 215 after 6. (92)

FOR SALE — Restaurant and property. Good location. Reasonable price. Apply B.C. Lunch Hazelton, B.C. (110)

FOR SALE—Johnny's Snack Bar. Phone Black 889. (tf)

FOR SALE—New and Used Furniture at the lowest prices. Used Kitchen Sets from $14. Slightly used Beds, complete from $20. Hassocks $2. Pails from 50s. Floor Lamps $4. New and Used Wood and Coal Ranges, New Cabin Cook Stoves. Scatter Rugs, lovely designs from $1.65. All kinds of other useful articles. Come in and look them over. B. C. FURNITURE CO. Black 324.

FOR SALE—Resort site on Lake Lakelse. Price consistent with assessed valuation. Write Frances Poe, 147 Linden Avenue, Wilmette, Illinois. (104)

FOR SALE—36-ft. troller, completely equipped. At Imperial Oil dock. Phone Black 511. (tf)

FOR SALE—65-ft. beam trawler "Coinet," completely equipped, A1 condition. Reasonable price. Phone Black 304. (94)

FOR SALE—Farm at Terrace consisting of 5 acres with 2 acres cleared, small unfinished house in good shape, 2½ miles west of Terrace on Brown's Island. $800.00 full price.
FOR SALE—Large lot at Sixth Avenue and Hays Cove Circle on the south side of 6th Avenue. $550.00 or nearest offer. Cleared.
FOR SALE—Three Lots in Section 2. $945.00 or nearest offer.
FOR SALE—Six Room House, 6th Avenue and Immanuel St. $1,000.00 or make us an offer.
H. G. HELGERSON LTD. (93)

FOR SALE—Scrap lumber for firewood. Reasonable price. Phone Green 471. (97)

MACHINERY

TO SAW better lumber more economically, use the modern and up-to-date type National Portable Sawmills, manufactured by National Machinery Company Limited, Vancouver, B.C. (tf)

HELP WANTED

HOUSEKEEPER for elderly couple. Phone 264. (tf)

WANTED—Maids for Prince Rupert General Hospital, Apply Hospital. (tf)

FOR RENT

FOR RENT—Four roomed flat, close in. Phone Red 932. (93)

FOR RENT — Two-room cabin, furnished. Full bathroom plumbing. (86-87)

FOR RENT—One bedroom with kitchen privileges if desired. Apply 744 Taylor St. (93-

FOR RENT — One or two furnished housekeeping rooms, private entrance, 5th Ave. West. Apply Helgerson Block, Suite 1. (93)

WORK WANTED

WORK WANTED—Married woman will look after child of working mother. (94)

WANTED

WILL Pay Cash for good late model car. Phone Black 496

PERSONAL

MIDDLE AGED WOMAN will look after children afternoons or evenings. Phone Green 588. (tf)

HAVE YOU FILED YOUR INCOME TAX RETURNS? All personal returns must be filed by April 30. Have your return filed by a competent Income Tax Accountant. Consult S. G. Furk, Room 6, Stone Building, Phone 563. (101)

NEW—"Golden Stomach Tablets." Don't suffer needlessly from stomach distress such as acid indigestion, gas disturbances, sour stomach, heartburn, belching, bloating, hyperacidity. Get fast lasting relief with "Golden Stomach Tablets" for sensitive, touchy, nervous, stomach conditions. 360 tablets (90 day treatment) $5.00; 120 tablets (30 days) $2.00; 55 tablets (14 days) $1.00. Trial size 10c. At all drug stores and drug departments.

SCHOOLS AND COLLEGES

CIVIL SERVICE EXAMINATIONS
PREPARE NOW for Spring examinations. Write M.C.C. Civil Service School, 301 Enderton Bldg., Winnipeg, Man.

SCHEDULE OF FIVE-PIN BOWLS

April 21—Grotto vs. Burns; Stones vs. North Star; Fish Dock vs. Morgans; Moose vs. Post Office; Gyro vs. Peoples Store; Co-ope vs. Malkins.

April 28—Malkins vs. Gyro; Fish Dock vs. Moose; Grotto vs. Co-op; Burns vs. North Star; Stones vs. Post Office; Peoples Store vs. Morgans.

FINDS GOLD IN STREET

TEMORA, New South Wales (P)—Right in the middle of the street, Ernest Feckner found a five-ounce gold nugget. Temora is on the edge of an old gold digging and it is believed the nugget fell from a gravel truck passing through the town.

IN THE SUPREME COURT OF BRITISH COLUMBIA
IN PROBATE
IN THE MATTER OF THE ESTATE OF THOMAS KENNEY, OTHERWISE KNOWN AS THOMAS KENNY, DECEASED
IN THE MATTER OF THE "ADMINISTRATION ACT"

TAKE NOTICE that by order of His Honour Judge W. E. Fisher, made the 8th day of April, A.D. 1947, I was appointed administrator of the estate of Thomas Kenney, otherwise known as Thomas Kenny, deceased.

All parties having claims against the said estate are hereby required to furnish same, properly verified, to me on or before the 15th day of May, A.D. 1947, after which Claims filed may be paid without reference to any claims of which I then had no knowledge.

And all parties indebted to the estate are required to pay the amount of their indebtedness to me forthwith.

DATED this 9th day of April, A.D. 1947.

GORDON FRASER FORBES,
Official Administrator,
Prince Rupert, B.C.
—94

CENTRAL HOTEL
Weekly and Monthly Rates for your convenience . . .
NEWLY DECORATED
Transient Rooms
CAFE
In Connection
LICENSED PREMISES
(Renovated)
PHONE 61

PATIENT CONTROLS DENTAL DRILL—At last the guy in the dentist's chair gets a break! This patient holds in his hand a remote control device perfected by a Pueblo, Col., dentist to stop the whirling drill when it becomes too unbearable. When patient pushes the button the drill stops, regardless of what the dentist is doing. The dentist says the gadget gives patient confidence; that few ever use it.

Social Doings

(Contributions to this section will be welcomed)

ORANGE LADIES' TEA SUCCESSFUL

The Orange Ladies' tea and sale held yesterday afternoon in the Civic Centre was quite successful in spite of the unfortunate all-day-long April shower.

Patrons of the affair found that the articles offered for sale were of a very high quality and the tea hour passed pleasantly.

Conveners of committees were Mrs. Frank Ellison, general convener; Mrs. J. Johansen, Mrs. C. McIntyre and Mrs. J. R. Carr, fancywork; Mrs. W. H. Hill and Mrs. Wm. Way, home-cooking; Mrs. H. Killin, drawings; Mrs. Louis Wide, cashier.

Catering and serving were Mrs. Ray Bean, Mrs. George Geddes jr., Mrs. Wm. Field, Mrs. Armand Lund, Mrs. Jack Wide and Mrs. W. J. Richards.

Mrs. J. P. Moller, Worthy Mistress of the Orange Ladies, received the callers.

The little Misses Sandra Bean and Aileen Howe drew the lucky numbers for the prizes. Winners were: Mrs. A. Christensen, Digby Island, a chicken, ticket No. 100; Mrs. Geo. Rudderham, whipping cream, No. 204; Alice Denton, box of home-made candy, No. 30; F. Ellison, pillow slips, No. 29.

NEW D.V.A. HOSPITAL

VICTORIA (P)—Victoria Veterans' Hospital with 250 beds has been opened here completing the western link in a chain of department of veterans affairs treatment institutions. Costing more than $1,000,000, it contains the largest medical and surgical equipment.

HUMAN ROAD BLOCK

PRINCE GEORGE, B.C. (P)—Because of a beligerent prospector whom he wished to avoid, Watson Moyese, Indian, had to go 125 miles out of his way to shop. Police moved the human road block and Moyese now can travel the comparatively short 75 miles to Fort Ware instead of 200 miles to Telegraph Creek for his groceries.

SHOW-PLACE AIRPORT

SYDNEY, Australia. (P)— The government hopes to make Kingsford-Smith airport here an Australian show-place with hotel accommodation, shops, restaurants and a theatre for the convenience of air travelling.

ADVERTISES SCOTLAND

EDINBURGH, (P)—Scotland is to hold an industrial exhibition called "Enterprise Scotland" in August 1947. All Scottish industry will be represented and visitors will see developments in pottery, glass, leather and shipbuilding.

Geo.
J. Dawes
THE AUCTIONEER
Sales Every Saturday
WE SELL EVERYTHING
Goods Sold On Commission
Household Sales Conducted at Your Convenience
FURNITURE AND HOUSEHOLD GOODS WRAPPED, PACKED AND CRATED
Estimates Given Free
PRINCE RUPERT
AUCTION MART
(Opposite Civic Centre Bldg.)
PHONES:
Bus. Blue 145 Res. Red 127
Ask for George

LIFE in this Prince Rupert

by BIDDEE JINKS

It happened in a doctor's outer office where I and several others each waited for the nurse to appear and turn her eyes in her direction. The door opened and closed, and our group number increased by two.

It was a woman and her daughter, the latter about 14 years of age. They stood uncertainly together for a moment, then took seats on opposite sides of the office, expressionlessly facing each other . . the mother was two chairs to my left; the chair between us holding my knitting and handbag. Lifting them immediately, I said, "Perhaps your daughter would like to sit with you."

She smiled a toothless smile. "Oh, she's alright"—but without hesitation, moved into the now vacant chair herself. Suddenly she reached a forefinger to touch a strand of red wool. "Ain't it nice to be able to knit," she said, "ain't it tho!"

"Do you knit?"

"Land, no. Ain't never had time to learn, and now my fingers are too thick I guess." She said it placidly, but then I noticed her hands. Large hands, rough and calloused. Having passed beyond the reddened stage, they were dark, and the fingers were blunt from broken nails.

They were not unlike her face, which also was darkened and seamed, showing the penalty of unbroken toil abetted by poverty. Yet both were kind; simply kind, knowing no guile. "Better pull your stockings, honey," she said gently across the office, and unabashedly, her daughter 'pulled' them. First one and then the other, heavy cotton, held above the knee with a circlet of white elastic. "That's better," remarked her mother, and gave her full attention to the marvel at hand. "Ain't it wonderful to knit," she said again. "To make somethin's so purty out of one straight string of wool."

While I pondered the truth of her last remark, she spoke again. "Aain't you lucky down here. No snow—and it's purty here, ain't it?"

"You live out of town then?" I asked, and on the moment shockingly observed that this careworn lady was little older than myself.

"Yes. Out beyond Francois Lake. There's sure lots of snow up there yet. Have you ever been up?" When I had not, she urged it upon me. She would be 'awful glad to see ya if ya' did.' Just then the nurse beckoned and I saw her no more.

But I have not forgotten. In spite of the casual, "Purty, ain't it?" I knew that coming to Prince Rupert was an event. That in her world of realism, and stark necessity, there was not a vocabularly that might clothe beautifully, or attempt to express her thoughts. The train trip was as exciting as the first merry-go-round to a four-year old. And she did come by train.

As Rupert becomes more and more firmly embedded upon the map, a larger number of visitors will come to the city. Whether they arrive by boat, train or by highway, it is important that they think the city, and its surrounding, 'purty'—which brings to mind a certain spot just beyond the city limits, on the highway, which could in non wise be labelled thus. Apart from being an eyesore, an incinerator and dump-ground, does not sweeten the air no matter how bright the day or charming the vale in which it lies.

Motor-tourists must pass this spot, and enter the city with an impression dependent upon how sensitive are some of their five senses. And others wishing to visit Miller Bay or Port Edward must brave it twice. Many of our own citizens must face it daily. In the winter it is bad enough, they say—but summer is upon us.

Hotel... arrivals

Prince Rupert

George Cringle, Calgary; A. Currie, Claxton Cannery; N. H. Franchuk, Port Simpson; R. E. Peel, Vancouver; Mr. and Mrs. I. V. Hall, Edmonton; D. Defieux, Vancouver.

Music Teache and Pup
TORONTO CONSERVATORY OF M
MIDSUMMER EXAMINAT
Practical — June and July
Theory — June 7th, 9th, 10th
Applications and fees must r the Conservatory not later
APRIL 25th, 1947
135 College Street, Toronto

Classified Advertising

Business and Professional

J. P. MOLLER
PHONE BLUE 155
124 4th Ave. East
PAPER HANGING AND PAINTING

HELEN'S BEAUTY SHOP
Permanent Waving.
Beauty Culture in all its branches.
206 4th Street : Phone 655

HANDYMAN HOME SERVICE
GENERAL CONTRACTORS
Building and Repairs of all kinds
Roofs, Chimneys and Oil Burners
PHONES:
Green 486 — Red 894

PAINTING and PAPERHANGING
Phone Black 823
H. J. LUND

ROBERTSON BOTTLE BUYER
Grandview Hotel
PHONE BLACK 412

SMITH & ELKINS LTD.
Plumbing and Heating Engineers
Phone 174 P.O. Box 274

If It's Rock Work—
CALL BLUE 939
M. SAUNDERS
CONCRETE
SIDEWALKS — BASEMENTS
Your house and yourself fully insured while I do the work.

Serving the Fisheries Industry
Wells (P.R.) Ltd.
Certified Weighers
BLUE 980

PAPERHANGIN
INTERIOR AND EXTE
PAINTING
"For Good, Lasting W
"JERRY" VREBO
PHONE 372

PRINCE RUPE
BOTTLE COLLEC
and MESSENG
We Buy ALL Types of
The demand for empty
is greater than ever.
the full ones rolling i
keep the empties rolli
PHONE RED 416
Agent Pacific Bottle

GEORGE L. RO
Public Accountant, Audi
Income Tax Returns
Besner Block - Phone

P. N. Kilborn W. P
BERT'S TRANS
AND MESSENG
Lumber - Coal - Wood -
Freight - Express
Phone Blue 816
Night Calls—Green
Prince Rupert

PRINCE RUPERT FLO
A. R. LOCK
Wedding Bouquets
Designs Potted Pl
Bulbs Seeds
— MODERATE PRICE
Prompt attention to mai
Box 516, Phone 777, 30

JONES NEWS ST
Eastern and Western
Magazines
SUBSCRIPTIONS TA
Sixth Street

NORTHERN LI
BOOK ROO
(Over Wallace's St
Greeting Cards
Bibles and Teachers'
Agents for Sacred Rec

Don't be Satisfied with your Watch --
UNLESS YOU CAN RELY ABSOLUTELY ON ITS TRUTHFULNESS
If it varies—do one of two things—let us fix it . . . or get a new one.
Often the latter plan is better.
If you think it is, you can find a choice here of many dependable watches.
And we can prove them to you on our WATCHMASTER regulating machine. Prices from $20 to $60 for the guaranteed kinds.
Bulgers

See Our Display of
Enamelwar
Consisting of
Percolators, Double Boilers, Tea Kettles, Collanders, La and Small Kettles, Sauce Pans, Roasters, Dish Pans, Dipp Preserving Kettles, Wash Basins. Also a fine selection Cannister Sets, Bread Boxes and Cookie Tins.
You are invited to come and see these goods
THE VARIETY STOR
Where Your Dimes are Little Dolla

COTTAGE CHEESE
New Creamed — Fresh Made
VALENTIN DAIRY
Your Daily
ALL-WEATHER SERVICE

HAPPY WONG
Wholesale and Ret
FRUITS AND VEGETA
214 Sixth Street — Ph

CHARTS AND SUPPLIES
CANADIAN GOVERNMENT CHARTS
BRITISH ADMIRALTY CHARTS
AMERICAN HYDROGRAPHIC CHA
Complete coverage of all fishing areas
B.C. COAST PILOTS — Vols. 1 and II
AMERICAN COAST PILOTS
Capt. Lillie's B.C. Coast Guide
Capt. Hansen's Handbook
PARALLEL RULES
15-Inch $2.25
18-Inch $2.50
24-Inch $4.15
DIVIDERS
Plastic, 6" .....
Brass, 7" .....
SHIP'S PROTRACTORS
True to Magnetic, 24" Arm .....
McRae Bros. Ltd

BLONDIE —Or General Principles. By Chic Young

—Pinochle Fever.

1946-47 AMERICAN HOCKEY LEAGUE ALL-STARS

CHALLENGE MAY YIELD SOCCER GAME SUNDAY

The Arney versus Woodside soccer fued has cracked wide open. Preliminary verbal scuffling, carried on largely through the sports page, has resulted in Woodside marshalling his Wonders and accepting Arney's challenge for a game tomorrow.

"Weather permitting," said Mr. Woodside profoundly, wetting a finger to the north wind.

Up to this morning, Mr. Arney had nothing to say for publication. His challenge was carried direct to Mr. Woodside.

The latter has issued a clarion call to his players to wind up their affairs and prepare for battle on the Roosevelt Park grounds Sunday afternoon. His first line will consist of Herb Morgan, Roi Judge Bill Murray, Darrow Gomez, Ken Yelland, George Ferguson, Nick Pavlikis, Doug Christison, Johnny Murray, Dave Murray, Bob Armstrong, Oscar Mercer and Bill Faulkener.

The Arney aggregation is expected to include such stalwarts as Bob Moxley, Eddie Dawes, Jack Eby, Rupert Holkestad, Nick Haugan, Glen Smith, Bruce Simundson, Doug McGreish, Mel Holkestad, Joe Davis, Ted Jerstad and Harold Duncan.

Deer, oxen and sheep have four-chambered stomachs.

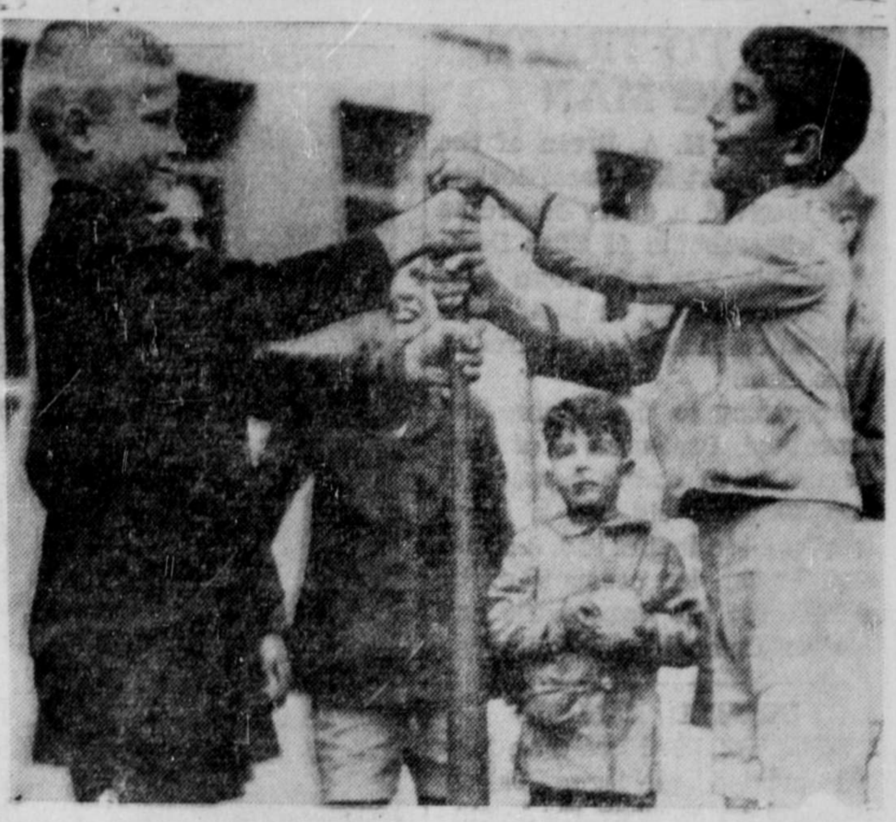

CHOOSING UP SIDES—IN GREECE—Baseball seems to be catching on with the younger generation in Greece, where there is little to cheer about these days. At the Y.M.C.A. in Athens, these youths are engaged in a performance that will be seen in Canadian and U.S. playgrounds in a couple of weeks. The equipment was supplied by the world youth fund of the Y.M.C.A. Purchase of more equipment and restoration of "Y" buildings for such youths in 22 war-torn countries will be financed by the $8,650,000 national campaign of the world youth fund of the Y.M.C.A. this spring.

Today in Sports

★ ★ ★ ★ ★

[G]AMMA, BETA SPLIT HOOP HONORS [IN] SCHOOL INTRAMURAL PLAYOFFS

[B]ooth Memorial High School invaded the Civic [Ce]ntre Gym last night as 8 scrapping teams and [nea]rly three hundred howling fans turned out to [wit]ness the inter-house basketball play-offs.

All season long these squads and fans have been [cro]wding into the cramped quarters of the high [schoo]l gym but last night the [Civi]c Centre Association kindly [open]ed the doors to the students allowing them to have [thei]r play-offs in more suitable [surr]oundings. Cries of "Rah, Beta," or "Come on Gamma" filled the hall as hundreds [of y]oung lungs cried for their [team]s.

[I]t was Gamma and Beta [who split] the honors, each taking the [wins i]n two games. It was the [Gamm]a house that kept Beta's [hope]s on high as the grade 7M [juni]or boys nosed out the 7H [team] in a close and exciting [game].

[Th]e final score was 17-15 for [Beta']s 7H lads. Gamma led right [u]ntil the last frame when [B]eta boys took over the reins.

[Be]ta 7M—McChesney 10, Holt [.., W]ebber, Donaldson 2, Neg-[..], Farrington 2, MacFarlane [..]. Total 17.

[Ga]mma 7H—Sather 8, Marshal [..], Beever, Stacey, MacFarlane [.., S]ymondson 2. Total 15.

Junior Girls

[In] the Junior girls match Beta, [led b]y the shooting eye of J. [..]nich, left Gamma on the [short] side of the 22-18 score. It [was] a close battle all the way [with] the score tied at 8-8 at [the f]irst quarter, and tied again [at th]e three-quarter mark 16-16. [But] then in the last frame the [girls] from 8M dropped in three [..] baskets while holding 8H [to on]ly one.

[Be]ta 8M—N. Pavick, . Budinich [..], Wide 2, D. Paul 8, E. John-[..], D. Beteman. Total 22.

[Ga]mma 8H—A. Paulson, J. Ad-[..], J. Rackow, B. Wendle 2, [..]erstad, P. Sanky, M. Keyes [..], Hudson 8. Total '8.

Intermediate Boys

[G]amma took the lead in the [inter]mediate boys' battle which [saw] the 9H squad take the 41-36 [win o]ver Beta's 10B stars. Gamma [g]ot the jump in the opening [stan]za and led 13-7 as the frame [ende]d. It was this lead that [beat] the 10B boys. From there [on t]he game was even all the [way].

[Tw]o Gamma House players, [Spri]ng and Scharff, copped the [scor]ing honors with 14 and 13 [poin]ts respectively. Overgaard of 10B's Beta squad was next with 10 counters.

9H Gamma—Ratchford 4, Spring 14, Scharff 13, Kelly 6, Webster 4, Killas, Place. Total 41.

10B Beta—Overgaard 10, Large, D. Scherk 8, Davidson 5, Laurie 2, Brew 4, Anderson 7. Total 36.

Senior Girls

Beta dropped a hard-fought game to the high flying Gamma quintet in last night's final game, as the 10H and 12 classes teamed up on the 10B and 11M squad to take the decisive 29-17 win. Gamma led all the way through, but it was their last quarter drive that left Beta way behind.

From an 8-2 score at the first quarter mark, Gamma fought right up to within one point in the third frame when the score stood at 16-15. But then Gamma got rolling again and the margin became wider and wider. One interesting fact in this game was that two of the city's ladies' league uniforms were being used — Bo - Me - Hi Rainmakers and the Sweet Sixteen.

All season long the Bo-Me-Hi uniforms had been the winners, but last night Sweet Sixteen came out on top as Gamma swept through for the win.

10B and 11M Beta—Bill 4, Faught, Holkestad, Thompson 6, Thain 5, MacIntosh 2, Dumas. Total 17.

10H and 12 Gama—B. Hamilton 6, A. Hamilton 6, N. Youngman 7, L. Howe 4, L. Youngman 2, C. Currie 4. Total 29.

Officials for the games were: Referees, Ted Arney, V. Ciccone, A. Olson and W. Wong; umpires, E. Ciccone, B. Gurvich, D. Shier and A. Olson.

Scorers: A. Olson, M. Webster. Timekeepers: D. Shier and R. Spring.

Stampeders Are Western Champs

WINNIPEG, ©—Calgary Stampeders captured the Western Canada senior hockey championship with a 4-3 victory over the Winnipeg Flyers in the deciding game of the best-of-five series here last night.

MEMORIAL CUP WINNERS
Canadian Junior Amateur Championship
By the Canadian Press

Winners of the Memorial Cup, symbolic of the Canadian junior hockey championship, follow:

1919—University of Toronto Schools.
1920—Toronto Canoe Club.
1921—Winnipeg Falcons.
1922—Fort William.
1923—University of Manitoba.
1924—Owen Sound Greys.
1925—Regina Pats.
1926—Calgary Canadians.
1927—Owen Sound Greys.
1928—Regina Monarchs.
1929—Toronto Marlboros.
1930—Regina Pats.
1931—Winnipeg Elmwood Millionaires.
1932—Sudbury Wolves.
1933—Newmarket Rermen.
1934—St. Michael's, Toronto.
1935—Winnipeg Monarchs.
1936—West Toronto Nationals.
1937—Winnipeg Monarchs.
1938—St. Boniface Seals.
1939—Oshawa Generals.
1940—Oshawa Generals.
1941—Winnipeg.
1942—Portage la Prairie.
1943—Winnipeg Rangers.
1944—Oshawa Generals.
1945—St. Michael's, Toronto.
1946—Winnipeg Monarchs.

EXCEPTIONS OF COURSE

A person's mouth is about the same width as his eyes.

For taste try MILLBANK
STRAIGHT CUT VIRGINIA CIGARETTES

May We Suggest . . .
Before Taking That Holiday Trip . . . You See Our Stock of Accessories
FOR YOUR CAR'S SPRING CLEAN-UP—Kleener, Sponges, Wax, Soap, Chamois, etc.
ACCESSORIES—Fog Lights, Fender Flaps, Midget Vacuum Cleaners, Chrome Grill Guards, Wheel Wrenches, Hot Patches, Jacks, Miscellaneous Tools, Seat Covers, and many other items.
Bob Parker Limited
FORD AND MONARCH DEALERS
"The Home of Friendly Service"
P.O. Box 38 — Prince Rupert, B.C. — Phone 83

BRING IN YOUR CAR OR TRUCK NOW!
WE'LL FIX IT . . . RIGHT, and at REASONABLE COST
You'll get much better performance, greater economy and longer life out of a car or truck serviced by our trained mechanics, using factory-engineered parts.
See Us NOW—to PREVENT Trouble, Too!
We've seen so many cases where a little foresight would have prevented costly repairs that we earnestly urge you to let us check your car or truck—NOW! Our work is dependable—and our prices are reasonable!
RUPERT MOTORS LIMITED
Phone 566
THE SIGN OF BETTER SERVICE

The P.M. "One Man" POWER CHAIN SAW
SAVES LABOR
Weighing only 35 to 37 lbs. with full tank, the P.M. One-Man Power Chain Saw is well balanced for carrying and for minimum strain on the operator. The swivel arrangement of the carburetor provides easy operation in either horizontal or vertical cuts. Laborious hand methods or large, expensive machines are no longer necessary.
This powerful, one-man saw SAVES TIME required to clear land, cut cordwood, fence posts, construction timbers or wood for home use. 14, 20 and 26" cutter-bar lengths are available. A P.M. SAW SAVES MONEY too, because it is economical on fuel . . . the built-in oiler lubricates the saw in action and replacement parts are easily available and inexpensive. Act today . . . INCREASE YOUR PROFIT on felling or bucking lighter timber . . . with less labor.
SOLD EXCLUSIVELY IN THIS AREA BY:
G. H. Stanbridge Equipment Co.
PRINCE RUPERT, B.C.
For full information and price contact above dealer or CLIP and MAIL this COUPON
P.M. Products (1947) Ltd. (Dept. 19A)
845 East Hastings St., Vancouver, B.C.
Please send me full particulars about the P.M. One-Man Power Chain Saw.
NAME
ADDRESS

SAVOY HOTEL
Carl Zarelli, Prop.
Phone 37 P.O. Box 544
FRASER STREET
Prince Rupert

Box 1308 — Phone 108
PRINCE RUPERT PLUMBING & HEATING
ESTIMATES
OIL BURNER SALES AND SERVICE
Cor. 2nd Ave. and 7th St.

Hollywood Cafe
PRINCE RUPERT'S NEWEST AND MOST UP-TO-DATE RESTAURANT
FULL-COURSE MEALS
FROM 11 A.M. TO 6 A.M.
Special Dinner Every Sunday - 5 p.m. to 8 p.m.
CHINESE DISHES A SPECIALTY
WE CATER TO PARTIES
CHOP SUEY CHOW MEIN
FOR OUTSIDE ORDERS PHONE 133
735 THIRD AVENUE WEST

• SAILS •
HATCH COVERS • SKATE COVERS
EDMONDSON AWNING & SAIL WORKS
Phone BLUE 126 — 160 East Third Ave. (Next to Shenton's)

KILLS flies mosquitoes moths bedbugs roaches ants, etc.
List Price $3.95
Contains sufficient DDT formula for 100 applications.
DEALERS WANTED
Write to local agency.
PRINCE RUPERT SUPPLY HOUSE
Phone 632

FURNITURE REPAIRING
Upholstering - Slip Covers Drapes
Car and Truck Cushions Repaired and Recovered
Out-of-town orders given special care.
LOVIN'S CABINET SHOP
Phone Green 974
117 Second Avenue West
Opposite Civic Centre

JUST ARRIVED
Several lines in latest style men's moccassin front Oxfords
See them while sizes are full
GEORGE HILL & SONS LTD.
• AGENTS FOR SLATER SHOES •
624 THIRD AVENUE Next Commodore Cafe

LING THE TAILOR
★
We are taking cleaning and pressing and steam pressing while you wait.
PHONE 649 — 220 Sixth Street

DEVELOPING PRINTING & ENLARGING
Amateur Supplies - Cameras
Enlargers - 35 m.m. Projectors
WRATHALL'S Photo Finishing
Prince Rupert, B.C.

UNION STEAMSHIPS
Three sailings Per Week for VANCOUVER — VICTORIA SEATTLE
Tuesdays, 1:30 p.m.—Coquitlam.
Fridays, 12:00 Midnight—Catala.
Saturdays, 9:15 p.m.—Camosun.
KETCHIKAN
Fridays, 12:00 Midnight.
STEWART and WAY POINTS
Sundays, 10 p.m.
QUEEN CHARLOTTES
Fortnightly.
FRANK J. SKINNER
Prince Rupert Agent
Third Ave Phone 568

Ask for the NEW Coyle QUALITY BATTERY
a B.C. Product . . .
To meet the demands of B.C. conditions
FOR . . .
AUTO TRUCK TRACTOR or MARINE INSTALLATIONS
• MANUFACTURED BY •
COYLE BATTERIES LIMITED
VANCOUVER, B.C.
• NORTHERN DISTRIBUTOR •
BOB PARKER LIMITED
PRINCE RUPERT, B.C.

KNOX HOTEL
A QUIET, PLEASANT PLACE TO LIVE
COMPLETELY RENOVATED — ROOMS REDECORATED
SPRING-FILLED MATTRESSES — LICENSED PREMISES
UNDER NEW MANAGEMENT
Managers: TOM PESUT — STEVE VRKLAKN

REX CAFE
SECOND AVENUE, OPPOSITE PRINCE RUPERT HOTEL
Chop Suey • Chow Mein
CHINESE DISHES OUR SPECIALTY
Open 6 a.m. to 2 a.m.
PHONE 173

Having Fish for Dinner?
"RUPERT BRAND"
Will add taste and quality to your meal.
For variety try our
Smoked Black Cod, Salmon and Kippers
Sole, Cod and Salmon Fillets
Frozen: Halibut and Salmon
Remember! Ask for
'RUPERT BRAND'
CANADIAN FISH & COLD STORAGE
PRINCE RUPERT Company Limited BRITISH COLUMBIA

ADVERTISING IN THE DAILY NEWS BRINGS RESULTS.

MOOSE LEGION IS HOST TO NEW MEMBERS

Prince Rupert Legion of the Moose was host this week to a group of prospective candidates for membership in the order. Members and guests met at the Three Sisters Cafe and following the supper all returned to the Moose Temple where the Legion met in regular session under chairmanship of Noble North Moose B. J. Bacon.

The succeeding initiation ceremony enrolled five legionaires.

The evening was brought to a fitting close with the extension of good wishes to Mr. Fred Scaddon who is soon to leave for a holiday stay in England.

700-YEAR OLD FIRS

Specimens of Douglas fir trees have been found in Canada which are believed to be more than 700 years old.

CANCER FUND SUBSCRIPTIONS

Subscriptions to the Canadian Cancer Fund drive in Prince Rupert are nearing the $100 mark according to a statement issued this morning by Mrs. J. D. Fraser, campaign chairman. Following is a preliminary list of donations:

John McLeod (Coca-Cola)	$ 5.00
Jack McNulty	10.00
S. D. Johnston Co.	5.00
R. G. Hopkins	5.00
Hyde Transfer	5.00
R. E. Mortimer	5.00
Grand Cafe	10.00
Woman's Auxiliary Canadian Legion	10.00
Mr and Mrs. J. C. Gilker	10.00
Mrs. J. D. Fraser	10.00
Mrs. L. C. Eby	5.00
Mrs. J. Maguire	2.00
Mrs. R. Garries	2.00
Mrs. S. E. Alexander	2.00
Mrs. A. W. Johnson	2.00

SEEK TO TRACE MISSING MAN

Secretary H. A. Breen of the Prince Rupert Red Cross Society has received a query regarding the whereabouts of Elias Dealsoren, who was last known to be in Prince Rupert in 1934. He is sought by relatives at Viroque, Wisconsin.

According to the information contained, Dealsoren is of Norwegian birth and is between 65 and 70 years old. He is about five feet, ten inches tall. A miner and logger by occupation, he worked for the Hanson Tie and Timber Company at Smithers.

DISCARD BALLOTS

BELFAST, (CP)—More than 182,000 printed plebiscite ballots were discarded when the Northern Ireland parliament rejected the Belfast Boundary Extension Bill under which the plebiscite would have been held.

SAVES ON FUEL

LONDON, (CP)—A new four seater "people's car" which will travel at 60 miles per hour and do 60 miles to the gallon is being built by the Morris company. Sir Miles Thomas says that his company already has overseas orders worth $48,000,000 for the cars.

THIS AND THAT

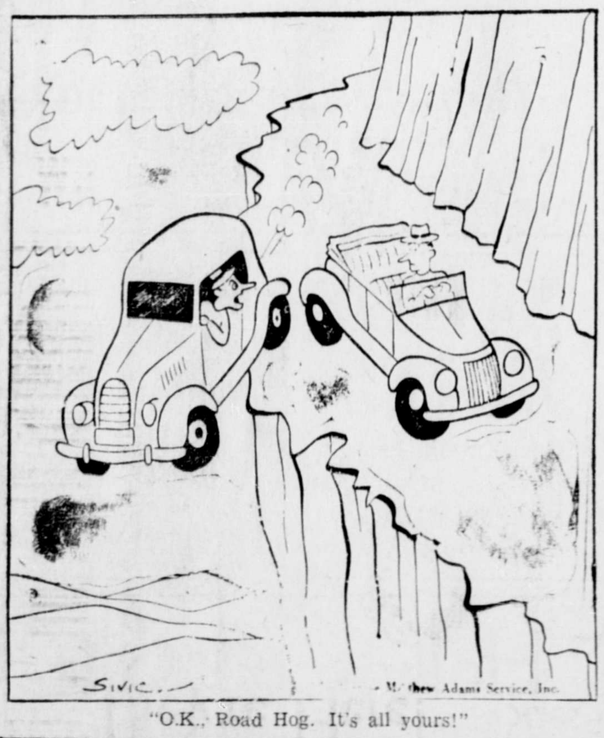

"O.K., Road Hog. It's all yours!"

Steamship Sailings

For Vancouver—
Tuesday—ss Coquitlam, 1:30 p.m.
Thursday—ss Prince Rupert, 11:15 p.m.
Friday—ss Catala, 10 p.m.
Saturday—ss Camosun, 9:15 p.m.

From Vancouver—
Sunday—ss Coquitlam, p.m.
Monday—ss Princess Adelaide. p.m.
Wednesday—ss Prince Rupert, 10:00 a.m.
Monday—ss Princess Adelaide 10 p.m.
Friday—ss Camosun, 3 p.m.
Friday—ss Catala, p.m.

For Alaska—
Friday—ss Camosun, midnight.
Wednesday—ss Prince Rupert, midnight.

From Alaska—
Thursday—ss Prince Rupert, 7 p.m.
Saturday—ss Camosun, 7 p.m.

AQUI SE HABLA ESPANOL—Mrs. Thomas A. Stone, wife of Canada's minister to the United States, left, is shown with Mrs. Robert P. Patterson, wife of U.S. secretary of war, as they run over a script written in Spanish for a broadcast recording. The women are members of a Spanish class, composed of wives of members of the United States and foreign governments. The occasion for the recording was a reception given to the women by Mrs. Dwight D. Eisenhower, wife of the army chief of staff in United States. The reception was held at the Eisenhower home in Fort Myer, Va.

CFPR Radio Dial
1240 Kilocycles
(Subject to change)

SATURDAY—P.M.
4:00—Hawaii Calls
4:30—Songs in Sweet Style
4:45—Swingtime
5:00—Tonight at Timber Lodge
5:30—South American Way
5:45—Sports College
6:00—CBC News
6:05—Recorded interlude
6:15—Music a la Carter
6:30—Saturday Night Serenade
7:00—Dancing Party
7:30—Organ Music
8:00—Red River Barn Dance
8:30—Old Time Rythm
9:00—Juliette
9:15—This Week
9:30—Cello Recital
10:00—CBC News
10:10—B.C. News
10:15—Mid-Winter Golf Tournament Resume
10:30—Hollywood Barn Dance
10:45—Organ Interlude
11:00—Weather and sign off ann.

SUNDAY—A.M.
8:30—Concert Album
9:00—BBC News and Commentary
9:15—Songs and Singers
9:30—The Man of Property
9:59—Time Signal
10:00—B.C. Gardner
10:15—Just Mary —Tor.
10:30—T.B.A.
11:00—CBC News
11:03—Capitol Reports
11:30—Religious Period —Ott.

— P.M. —
12:00—New York Philharmonic Symphony Orch.
1:30—Church of the Air
2:00—CBC News
2:03—John Fisher Reports
2:15—Weekend Review—Mont.
2:30—T.B.A.
3:00—Music for Sunday
3:30—CBC News
3:33—Weather Forecast
3:38—Musical Program, Toronto
3:45—Canadian Short Stories
4:00—Music for Romance
4:30—Your Music
5:00—Record Album
5:30—Stage 47—Toronto
6:30—Familiar Music
7:00—CBC News
7:10—The Old Songs
7:30—Parlow String Quartet
8:00—The Readers Take Over
8:30—Sunday Serenade
9:00—Bach Festival
10:00—CBC News
10:10—B.C. News
10:15—Canadian Yarns
10:30—Prelude to Midnight
11:00—Weather and sign off ann.

MONDAY—A.M.
7:30—Musical Clock
8:00—CBC News
8:15—Morning Song
8:30—Music For Moderns
8:45—Little Concert
9:00—BBC News
9:15—Morning Devotions
9:30—Morning Concert
9:59—Time Signal
10:00—Morning Visit
10:15—Organ Encores
10:30—Roundup Time
10:45—Scandinavian Melodies
11:00—Keyboard and Console
11:15—Songs of Today
11:30—Weather Forecast
11:31—Message Period
11:33—Recorded Interlude
11:45—Ethel and Albert

— P.M. —
12:00—B.C. Farm Broadcast
12:25—Program Resume
12:30—CBC News
12:45—Easy Listening
1:00—The Concert Hour
1:30—Afternoon Recital
1:45—Commentary and Novel Chapter
2:00—B.C. School Broadcast
2:30—Songs to Remember
2:45—Messer's Islanders
3:00—Cowboy Troubador

BUCKO TO QUIT ICE

OTTAWA (CP)—Wilfred K. (Bucko) McDonald, hockey great and Liberal member of parliament for Parry Sound, Ont., says this will be his last active ice season. Bucko currently is playing-coach of a team at Sundridge, Ont., in a drive for the Senior "B" championship of the Ontario Hockey Association.

OVER-CROWDED CAPITAL

CANBERRA, (CP)—A $45,000,000 program of housing and public works is proposed for Canberra, Australia's 20-year old federal capital. Canberra, with a population of 14,000 is said to need 3,500 new homes for expansion.

BUILDING NEW PLANER MILL AT SMITHERS

SMITHERS—The Alliance Lumber Co., with head offices at Crescent Spur, B.C., has leased 10 acres here and has begun clearing ground for the construction of a planer mill.

The company has been erecting planer mills at a number of points throughout the central interior, and is reportedly seeking a similar site at Telkwa. James McKeown is representative of the company and has established his headquarters at Telkwa.

Plans call for the piling of a million board feet of lumber on the site, which is reached by the Duthie Mine road, and is convenient to a railroad siding. Tentative arrangements have een made to obtain power from the B.C. Power Commission at reduced rates for industrial use.

Telkwa Creamery Changes Hands

TELKWA—The former Interior Creamery at Telkwa has been taken over by T. E. Paulson and W. F. Kenney of Prince George. Mr. Paulson is a former manager of the plant, which was built in 1938 by Alfred Miller, of Prince George. Mr. Kenney also has been associated with Mr. Miller both at Prince George and Williams Lake.

HOSPITALS ON WHEELS

BOMBAY, (CP)—Mobile hospitals have been introduced in Bombay. Two vans, well equipped with medical supplies and carrying qualified doctors will visit different localities in Bombay on alternate days, giving medical aid to poor and middle class people.

PECULIAR TO MAN

Man is the only creature that has a developed chin.

TODAY AT 6:55 - 9:03
RITA HAYWORTH in "GILDA"
SUNDAY MIDNITE AND MONDAY
TWO MYSTERY FEATURES
Paul Kelly
Kay Scott
in
"FEAR IN THE NIGHT"
Monday Shows at
MATINEE 2:30
EVENING
7:00 - 8:13 - 9:18
CAPITOL
A FAMOUS PLAYERS THEATRE

Wallace's and Rupert Peoples Store
Hi Girls! Have ya' seen the New HI-GIRL Dresses?
They're Here! Sizes 10, 12, 14 and 16 yr.

HI-GIRL DRESSES
We thought so much of them that we broke precedent and ordered them for both stores. BUT EACH STORE HAS DIFFERENT OUTSTANDING STYLES.
$3.95 AND $4.95
NONE HIGHER
Smart, new, fresh styles now on hand.
Wallace's Dept. Store and Peoples Store

LOW AIR FARES
from Prince George to

EDMONTON	$35.90	$68.00 return
GRANDE PRAIRIE	19.00	34.20 return
FORT ST. JOHN	12.00	21.60 return
QUESNEL	6.50	11.70 return
VANCOUVER	30.00	54.00 return

plus tax
Lv. Prince George, North, 1:45 p.m.; South, 10:00 a.m. Daily Except Monday.
Further information from Bob Boehme, Prince George Hotel, Prince George, B.C. B7-7
Canadian Pacific AIR LINES

TRANSLATED it simply means "Asphalt Shingles." But here in British Columbia, most people would insist on calling them "Duroid" shingles. At least, that's the way they seem to feel about Duroid.
Actually the name "Duroid" is a famous trade-name that appears ONLY on shingles made by Sidney. Genuine Duroid Shingles are made with a base of the finest rag-felt. That's why they're so well-known for dependability and long wear.
For your own home, ask for Genuine Duroid shingles by name. Make doubly sure of getting the real thing, by looking for the Sidney Seal of Quality on every bundle.
They're Genuine DUROID SHINGLES ONLY if they're made by
SIDNEY ROOFING & PAPER CO. LTD.
VICTORIA AND VANCOUVER

Clean Up -- Paint Up
WITH
Glidden JAPALAC Paints
GOOD STOCK NOW ON HAND
PHILPOTT, EVITT & CO. LTD.
Serving the North Since 1920
COAL — LUMBER — BUILDING SUPPLIES

The Seal of Quality
BRITISH COLUMBIA'S

FINEST SALMON

Yes, the worst is over but it is no time to let your coal bin run low
You get speediest possible delivery of your favorite known brands of coal from us. But don't leave ordering too long.
PHONES 116 and 117
Courtesy and Service
ALBERT & McCAFFERY LTD.
FUEL AND BUILDING MATERIALS

INCOME TAX
Returns Prepared — See
R. E. MORTIMER
324 2nd Ave. — Phone 88

HICKS
FRASER HOUSE
Modern, Quiet, Comfortable
714 FRASER STREET
Phone Black 823

PHOTOGRAPHIC
Developing — Printing
Enlarging — Coloring
PORTRAITS and PASSPORTS
Chandler & Cowgill
216 4th St. P.O. Box 645
PRINCE RUPERT, B.C.
ANSCO PRODUCTS

NEW ROYAL HOTEL
A Home Away From Home
Rates 75c up
50 Rooms, Hot and Cold water
PRINCE RUPERT, B.C.
Phone 281 P.O. Box

Ormes Ltd.
The Pioneer Druggists
PRESCRIPTION CHEMISTS
The REXALL STORE
PHONE 81
Daily Delivery Service
STORE HOURS DAILY from 9 a.m. till 9 p.m.
SUNDAYS and HOLIDAYS from 12 Noon till 2 p.m.
7 p.m. till 9 p.m.

GALVANIZED WARES
Tubs
Pails
Boilers
Sprinklers
Oil Cans
Garbage Cans
THOMPSON HARDWARE CO. LTD.
255 Third Avenue