TAXI
one 235 Phone
Y AND NIGHT SERVICE
Stand:
Empress Hotel, Third Ave.

NORTHERN AND CENTRAL BRITISH COLUMBIA'S NEWSPAPER

The Daily News

Published at Canada's Most Strategic Pacific Port—"Prince Rupert, the Key to the Great Northwest"

VOL. XXXVI, No. 77. PRINCE RUPERT, B.C., TUESDAY, APRIL 1, 1947 PRICE FIVE CENTS

TAXI TAXI
537
DAY AND NIGHT SERVICE
Bill and Ken Nesbitt

ty Wins $143,841 On Claim For War Damage

m Over or Bill

aised By C.C.F. in Legislature—Himself Not

IA (CP)—Openly admit- he disagreed with his leagues, Hon. George inister of labor, yes- ved second reading of tious Industrial Con- and Arbitration Act for government super- compulsory secret es and penalties for kes and lock-outs.

rson said that he was ement with my col- er government super- He said he favored ots but did not think rvision is necessary as thing. We can depend nor of the unions to t ballots." He also ernment supervision ersome" and "almost of administration."

Mr. Pearson refuted t he would resign the folio. "I refuse to be- said, "that, because I ith this provision, I r my connection with ment and labor."

rson also announced ties imposed on union embers and employ- gal strikes and lock- been "cut in half," rovisions calling for ng up to $100 a day.

n members raised a rotest against the su- and penalties section H. Herbert Gargrave, ckenzie, described the ckward step designed anized labor down to it had in the 1930's. ty section was one of ost vicious provisions, e province the first in impose penalties on ns and officials—a step labor had fought all world for fifty years. of the second reading brought an immedi- ment of regret from Columbia Federation The statement said ederation "regrets the the Hart government ssage of Bill 39 even nded form. The Act, laimed, will not make rial peace but will in al application provoke war and will unite or- oor and the people in and may well bring all of the government."

"BLUE BABY" OPERATION TELEVISIONED—With the introduction of television as a means of surgical teaching, more than 300 surgeons and internes in Baltimore, Md., were able for the first time to see clear, detailed views of "blue baby" and other operations simultaneously with the operation. This scene, taken during the operation, shows the super-sensitive RCA image orthicon camera mounted on the operating room light fixture, directly above the operating field. The camera was pre-set and controlled automatically. The microphone, shown suspended, permitted the surgeon to comment. The audience viewed the operations on 10 RCA Victor television receivers in nearby rooms. Results of the experiment were declared gratifying by the surgeons who say it demonstrates television's possibilities for use in the field of surgical education.

LIBERAL WINS BY-ELECTION

OTTAWA (CP)—Liberal members of the House of Commons today saw the result of the Montreal-Cartier by-election as a "serious setback for Communism in Canada" and the breaking of a "possible Communist stronghold in Montreal."

Prime Minister W. L. Mackenzie King termed it a "very significant victory."

The election of Maurice Hartt, Liberal candidate in the by-election was conceded early last night. Final night returns for 147 of 152 polls gave the following result:

Maurice Hartt, Liberal, 9,495.

Paul Masse, anti-Communist and autonomist, 6,739.

Michael Buhay, Labor-Progressive, 6,419.

Three Independents — David Ronchon, O. L. Gingras and Louis Valiquette — lost their $200 deposits.

DIVISION ON C.N. AUDITING

Parliament In Favor of Leaving It In Hands of Private Firm

OTTAWA (CP)—The House of Commons voted 106 to 20 last night, to leave the auditing of books of the Canadian National Railways in the hands of a private firm.

The division climaxed an unexpected debate during which James Sinclair, Liberal member for Vancouver North, argued that a more efficient job could be done by the Dominion's auditor-general.

BIG BLAZE IN NORTH ONTARIO

TIMMINS, (CP)—One of the most spectacular fires in the history of this northern gold belt centre destroyed the George Taylor Hardware Company's warehouse today. Damage was estimated at $250,000. At the peak of the blaze, 100-gallon oil drums exploded and paint cans popped like giant fire crackers.

STRAIGHT TALK FOR MOLOTOV

General Marshall to Insist On Nonpromise On Soviet Reparations Claim

MOSCOW (CP)—Secretary of State George C. Marshall was reported determined to tell Foreign Commissar Molotov of Russia that, unless the Soviet Union is willing to compromise in its reparation demands for $10,000,000 over a twenty-year period, there would be stalemate on German unification as an "economic poorhouse."

Bulletins

MINISTER COMING WEST

OTTAWA—Hon. Brook Claxton is leaving for Vancouver on a twelve-day western tour which will include visits to Vancouver, Victoria, Edmonton, Winnipeg and other centres.

APRIL FOOL PANIC

EINDOVEN, Holland — This Dutch city was thrown into near panic today when a newspaper said that it was to be sprayed with atomic mist. Frantic efforts were made by radio to squelch the report.

TODAY'S STOCKS

Courtesy S. D. Johnston Co. Ltd.

Vancouver		Toronto	
e	11.50	Athona	.26
on	.07	Aumaque	.51
	.12	Beattie	.89
Gold	2.65	Bevcourt	1.10
a	.25	Bobjo	.23½
hksne	.09	Buffalo Cdn.	.24
Mascot	1.10	Con. Smelters	35.00
	.94	Conwest	1.12
reille	3.00	Donalda	1.14
	3.80	Eldona	.55½
Border	.05	Elder	1.20
Gold	.74	Giant Yellowknife	6.70
r (ask)	.50	God's Lake	1.55
McDonald	1.65	Hardrock	.42
	.10	Harricana	.13
Gold	.22	Heva Gold	.71
Creek	1.25	Hosco	.50
Bridge (ask)	.65	Jackpine	.09
ater	.02	Joliet Quebec	.61
a (ask)	.40	Lake Rowan	.23
s	.04¾	Lapaska	.34
Eastern (ask)	.60	Little Long Lac	1.90
Amalg.	.10	Lynx	.23
Valley	.18	Madsen Red Lake	3.45
Zeballos	.02½	McKenzie Red Lake	.72
		MacLeod Cockshutt	1.90
on		Moneta	.51
nt	.12	Negus	2.35
	.28	Noranda	47.25
ls	2.01	Osisko Lake	1.27
	2.45	Pickle Crow	2.80
	3.25	Regcourt	.64
		San Antonio	4.10
		Senator Rouyn	.41
		Sherritt Gordon	4.15
		Steep Rock	2.15
		Sturgeon River	.24

WORTH, Bedfordshire, Thirty descendants gave Mrs. Ruth Thripp on her thday.

CONSTRUCTION DURING MARCH TOTAL $16,000

Increase in the value of building permits issued during March presaged a trend toward greater construction activity in the city although the total for the first three months this year is still considerably less than for the similar period of 1946.

Permits issued last month totalled $16,807 which showed a considerable rise over the two earlier months of 1947 and brought the quarterly total to $32,832. During March, 1946, building permit values were $16,025, while the total for the first three months was $42,267.

Largest item on the list of 26 permits issued last month were a $4,700 permit for alterations to the Capitol Theatre; $3,500 to V. Bagshaw for construction of a residence; $1,500 to Mark Hill for alterations to the Terminal Lunch, and three permits for $1,000 for repairs and alterations.

Last month's list:

John Gurvich, $200, Fraser Street, repairs.

H. A. Spofford, $100, Fifth Avenue West, repairs.

John Johson, $200, Atlin Avenue, construction.

Mrs. C. B. Currie, $200, McBride Street, garage.

J. L. Parent, $250, Cow Bay, addition.

T. Elliott, $200, Sixth Avenue East, repairs.

Mitchell and Currie, $75, Seventh Avenue East, repairs.

W. A. Thom, $1,000, First Avenue, reconversion.

W. O. Knight, $1,000, Eighth Avenue West, reconversion.

Bea's News Stand, $32, McBride Street, repairs.

J. Addison, $25, Hays Cove Avenue, repairs.

M. Homberg, $500, Eighth Avenue West, repairs.

P. R. Roofing Co., $200, Fourth Street, alterations.

Mrs. A. Ritchie, $200, Seventh Avenue East, repairs.

Louis Rossi, $200, Third Avenue, extension.

Mrs. C. B. Currie, $250, McBride Street, construction.

Mitchell and Currie, $100, Third Avenue, construction.

J. L. Johnson, $50, Beach Place, construction.

Famous Players Ltd., $4,700, Third Avenue, alterations.

G. T. Hibbard, $125, Eleventh Street, repairs.

Mark Hill, $1,500, Second Avenue, addition.

William Thain, $150, Ninth Avenue West, garage.

Kaien Industries, $1,000, Cow Bay, reassemble building.

V. Bagshaw, $3,500, Ninth Avenue West, construction.

P. Pierce, $250, Fifth Avenue West, garage.

T. Bjornson, $500, Eighth Avenue East, addition.

GANDHI IN LIMELIGHT

Trying to Pacify Disturbed Sections of India—Moslems Assail His Efforts

NEW DELHI (CP)—Mahatma Gandhi returned to the centre of the political arena in India today following weary attempts to pacify disturbed sections in Bihar and Bengal provinces.

Moslem leaders assailed the efforts of Gandhi in Moakhali as designed to focus attention on a section where Hindus had been killed by Moslems while ignoring a Bihar outbreak where Hindus had killed Moslems.

EIGHT DIE IN HOUSE FLAMES

CAMDEN, N.J. (CP)—A mother, six of her children and a grandson were burned to death Sunday in a fire that swept their home here. Six other members of the family of Andrew Johnson escaped. Three other children were away from home at the time.

Mt. Hekla Is Erupting

Icelandic Crater In Action For First Time In 45 Years

REYKJAVIK, ICELAND (CP)—Sightseers flocked to look at blazing Mount Hekla today while geologists set up stations near the 4,764-foot volcano in expectation that the eruption that began Saturday night will continue for several months.

The flaming peak, in eruption for the first time since 1845, continued to toss thousands of tons of lava rocks and ashes high in the air, spreading a pall over a wide area to the south and polluting drinking water on the island.

Principal damage was done to grazing lands which were covered with increasing layers of volcanic ash.

SAWLOG SCALE UP IN MARCH

Production So Far This Year Double of Last

Sawlog scale for the Prince Rupert Forestry district in March totalled 14,588,768 board feet, according to the monthly bulletin of District Forester J. E. Mathieson. This brings sawlog production for the first three months of 1947 to 43,771,851 board feet, more than twice that produced during the same period last year.

Pole and piling production, last month, was 772,951 lineal feet, as compared with 180,530 for March, 1946. However, production for the three-month period this year is 968,051 feet, as compared with 1,241,894 last year.

Tie production in March was neglible, and there were 334 cords of cordwood cut in the district. The sawlog scale was made up of the following varieties:

Fir, 396,103
Cedar, 2,361,352
Spruce, 6,751,467
Hemlock, 3,872,490
Balsam, 345,613
Jackpine, 846,457
Miscellaneous, 5,286

Local Tides

Wednesday, April 2, 1947

High	11:10	19.7 feet
	23:58	19.7 feet
Low	5:09	7.4 feet
	17:36	3.4 feet

WOOD WORKERS ARE DEMANDING NEW CONTRACTS

VANCOUVER (CP)—New demands for a 20-cent an hour general wage increase, a 40-hour week and union shop conditions will be placed before provincial lumber operators this summer by the International Woodworkers of America, delegates to the wages and contracts conference of the union decided here at the week-end.

A special $100,000 strike fund for the use if a "strike becomes necessary" will be raised by voluntary donation of a day's pay by members of the union in addition to the regular strike fund.

Government to Buy Trucks and Buses

VICTORIA (CP)—Premier John Hart announced yesterday that the government will provide $200,000 for the purchase of buses and trucks by the Pacific Great Eastern Railway to operate a passenger and freight service over the Hart Highway into the Peace River district. It will be in addition to $663,000 already provided this year for the purchase of railway rolling stock and equipment.

APPROVAL FOR FRANCO BILL

Succession Measures Expected to Go Through Spanish Parliament Easily

MADRID (CP)—Overwhelming Parliamentary approval is forecast today for Generalissimo Franco's proposal to declare that Spain is still a monarchy and to outline procedure for selecting the country's next ruler, a King or regent.

The throne has been vacant for sixteen years.

Franco said that the world had finally joined him in hating and fearing communism.

The measure, labelled "Bill of Succession to the Chief of State," was Franco's first public admission that his regime was only temporary.

Coal Miners Quit Work to Protest

ESSEN (CP)—Coal miners left their jobs in Hamburg and Duisburg today and marched through the streets protesting food shortages. It is estimated that 8,000 miners participated but later returned to work.

CANADA'S NEW SWEETHEART—World's skating champion Barbara Ann Scott sees the original of the Lou E. Marsh Memorial trophy during her visit to Toronto. A replica of the Marsh trophy was presented to her as the outstanding Canadian athlete of 1945. Thousands lined the streets to greet Barbara Ann during her visit in the city.

Check Being Forwarded; Work Program To Proceed

Long Campaign Culminates In Gratifying News Relayed By Provincial Minister of Municipal Affairs

The federal government is forwarding to the city of Prince Rupert a check for $143,841 in settlement in full of the city's claim for damage done to streets and utilities of Prince Rupert during the war when the city was an armed fortress in the Battle of the Pacific. The city's war damage had been assessed at a total of some $351,292 and tentative agreement had been reached to accept about half of this amount in settlement of claim.

The city obtained the co-operation of Hon. R. C. MacDonald, provincial minister of municipal affairs, in dealing with the federal government and it was from him that the word came that the remittance was now forthcoming. The city put on a renewed effort this year to have the federal government pay up and S. E. Parker, in Ottawa recently for a Liberal convention, pressed the matter.

Mayor Nora Arnold expressed extreme gratification over the prospect of the city being at last in a financial position to proceed with much-needed rehabilitation which will be concentrated first upon the streets. "We will be able to go ahead in earnest now," said Mrs. Arnold.

The city is already planning to float a loan of $150,000 to further augment the rehabilitation fund.

King George, Greece, Dies

Balkan Monarch Succumbs Suddenly—Paul Is Successor —May Effect U.S. Relations

WASHINGTON, D.C. (CP)—Senator Walter George, member of the Senate foreign affairs committee, said today that the sudden death of King George II of Greece should not change the proposed United States program of aid to that country.

KING OF GREECE DIES—George II who succumbed suddenly to heart ailment.

The Greek King died unexpectedly today in Athens of a heart ailment and his 45-year-old brother Prince Paul, called to the Throne, was proclaimed the new King during the afternoon.

The 56-year-old King, who was unmarried, had been complaining recently of pain from angina pectoris, an ailment arising from disease of the coronary arteries.

Death came to the King six months after his return to his throne from London following a plebiscite favoring the monarchy. He had first taken over the Throne in 1922.

Death of the King brought a new angle into the question of American aid to Greece, now being debated in Washington.

The new King Paul is the third son of the late King Constantine.

LEWIS CALLS 6-DAY STRIKE FOR THIS WEEK

WASHINGTON, (CP)—A six-day work stoppage in the United States soft coal mines from coast to coast in mourning for the 111 Centralia, Illinois, disaster victims, commenced today, the date Lewis had set for a strike until the Supreme Court stopped him.

MARSHAL TITO MAKES CHARGES

Says Greece Is Being Made Base For Imperialistic Plans

BELGRADE (CP)—Marshal Tito, YugoSlav Premier, told Parliament yesterday that, as a result of American intervention, Greece had "become a base for imperialistic plans" which might threaten world peace. He said the United States embassy at Belgrade had circulated "lies and slanders" about YugoSlavia.

HORROR RULE ON FORMOSANS

Chinese Are Tried By Writer In Magazine

SHANGHAI 1—John W. Powell declared in an article in his magazine China Weekly Review on Sunday that Chinese troops sent to Formosa to quell riots which sarted there February 28 had perpetrated some of the "most unimaginable atrocities." He said that a conservative estimate placed the number of Formosans killed at 5,000, with thousands more imprisoned.

THE WEATHER

Synopsis

Colder weather will be general throughout British Columbia today and tomorrow as a result of an outbreak of cold air from the northwest. Snow was falling on many places in central and northern B. C. this morning and scattered rain showers were occuring elsewhere. Skies are expected to remain mostly overcast today with some clearing tonight and Wednesday.

Forecast

Prince Rupert, North Coast and Queen Charlottes—Southern section overcast with rain showers today. Wednesday—Cloudy with widely scattered rain showers, clearing in evening. Northern section—Cloudy with widely scattered rain showers or snow flurries today, clearing this evening. Wednesday—Cloudy, winds light, little change in temperature. Lows tonight: Port Hardy 33, Massett 30, Prince Rupert 30. Highs Wednesday: Port Hardy 45, Massett 43, Prince Rupert 43.

NEW TRIAL FOR BOYER

MONTREAL, (CP)—A new trial for wealthy Dr. Raymond Boyer was made necessary when the jury failed Monday to agree on a verdict in his trial. The Montreal scientist is charged with conspiracy to communicate information unlawfully to Russia.

Basketball Finals

TONIGHT — CIVIC CENTRE

4 Games—6:30, 7:30, 8:30, 9:30

9:30—High School vs. Savoy

Admission 25c Students 15c

Prince Rupert Daily News
Tuesday, April 1, 1947

(Authorized as Second Class Mail, Post Office Department, Ottawa)
Published every afternoon except Sunday by
Prince Rupert Daily News Ltd., 3rd Avenue, Prince Rupert, British Columbia.
G. A. HUNTER, Managing Editor. H. G. PERRY, Managing Director.
MEMBER OF CANADIAN PRESS — AUDIT BUREAU OF CIRCULATIONS
CANADIAN DAILY NEWSPAPER ASSOCIATION
An independent daily newspaper devoted to the upbuilding of Prince Rupert and all communities comprising northern and central British Columbia.
SUBSCRIPTION RATES
By City Carrier, per week, 15c; Per Month, 65c; Per Year, $7.00;
By Mail, Per Month, 40c; Per Year, $4.00.

The Civic Green Light

IT WAS GOOD NEWS for the city that was received by the mayor late yesterday afternoon to the effect that Ottawa was sending a check for $143,841 in payment of the claim for damage done to city streets during the war when Prince Rupert was used as a bastion of national defence. It is several thousand dollars less than the city had expected to receive on the accepted basis of settlement of one-half of the actual assessed damage but, nevertheless, news of the award was received with much satisfaction.

After all, the important thing is that the city has won in its campaign for reimbursement at least in substantial part for having been used so roughly in the course of the defence of the nation. It took a long time to achieve this highly desirable result and some rather strenuous campaigning since the first of this year. There was a good moral, if doubtful legal, claim and the city may consider itself fortunate.

With this payment from the Dominion together with an equal amount to be put up by the city by means of a loan for which approval of the provincial Department of Municipal Affairs has already been assured, there will be a substantial fund with which the city can proceed with the carrying out of work, on streets particularly, which is so badly needed.

There will, of course, be no delay now in perfecting of the program and taking the steps to obtain the materials and complete the organization. There is now no longer the excuse of "no money" to explain further delay.

The city administration, which appears to have been showing renewed vigor of late, is to be congratulated on the success which has been achieved thus far. There had also been valuable co-operation from Mr. MacDonald, the minister of municipal affairs, and other organizations may also have been instrumental in bringing the matter to a successful culmination.

Now badly beaten Prince Rupert will be able to get ahead with its job of civic post-war rehabilitation, helping further to re-establish the stability and spirit of the community.

* * *

MONTREAL-CARTIER

THERE WAS NO SURPRISE in the result of the Montreal-Cartier federal by-election yesterday in which the Liberal candidate was elected by a substantial plurality to the seat made vacant by the reading out of Parliament of Fred Rose, the Labor-Progressive member, who was convicted on an espionage charge and sentenced to penitentiary. Montreal-Cartier is a traditionally Liberal seat and it was only by a fluke that it fell into the hands of the Communists. Its population in lower waterfront Montreal is one of the most cosmopolitan in the Dominion. It was only in a riding of such a kind that a Communist could by any circumstances have been elected. Evidently there has been a large change of heart since an anti-Communist candidate was the runner-up yesterday.

Although the winning party, of course, may be justified in feeling some satisfaction from the outcome, the contest, while of much interest, was of principal significance in its repudiation of communism.

* * *

NO RECESSION

DESPITE PREDICTIONS to the contrary, business will suffer no violent setback this year, says Dr. Jules Backman, associate professor of economics of New York University.

Any recession in the United States, he contends, will be very moderate and temporary in nature, but "if excessive wage increases are forced, additional price increases will be unavoidable in many important sectors of the economy, aggravating what is already a serious situation, namely, the high level of prices."

Otherwise, Dr. Backman predicts a high level of industrial production in 1947, the backlog of demand for consumers' goods remaining high, and consumer incomes kept at high record levels as a result of industrial activity.

While Canada, owing to its lower price levels due to controls during and since the war, is unlikely to experience drastic recessions such as many writers have predicted for the United States in the second half of 1947, it would be affected to some extent were a serious recession to take place in the United States, owing to the big trade between the two countries.

It is encouraging, therefore, to get the more optimistic views of such an outstanding economist as Dr. Backman, which are qualified only by the warning against the forcing up of wages and prices.

PAUL'S FLYING SERVICE: EX-RCAF PILOT PIONEERS P.E.I. FLYING SERVICE—Prince Edward Island's first flying service, begun in May last year by ex-RCAF Flight Lieutenant Paul Sharpe of Toronto with one used Taylor craft, now features an air ambulance, a feeder service to Maritime Central Airways, sight-seeing flights for tourists and a school for pilots with an enrollment of 25 active students, such as district farmer, Elton Woodside (extreme upper left)), receiving instruction from Paul Sharpe. Being shown emergency starting procedure by veteran RCAF pilot instructor Len MacDonald of Montreal is local student Keith Champion (extreme upper right). Costing $12,000 and initiated by re-establishment credits and DVA assistance, the service rents a former RAF hangar, shown above, on a per plane basis. Additional revenue is derived from the servicing of Maritime planes by Army veteran and accredited engineer Ralph Leo (lower right) of Charlottetown.

Terrace Expects Board Visitors

Terrace is making preparations to receive delegates from Prince George, Hazelton and Smithers when a regional conference or field service clinic is held there on April 17, according to George McAdams, president of the Associated Boards of Trade of Central British Columbia, who was in the city yesterday. The day's program will include a luncheon by the Terrace and District Board of Trade followed by the "clinic" sessions in the afternoon and a banquet and dance in the evening. Among the visitors to Terrace for the occasion will be a substantial delegation from Prince Rupert Chamber of Commerce as well as representatives from Hazelton and Smithers including Dr. L. M. Greene of Smithers, vice-president of the Associated Boards of Trade of Central British Columbia.

LONDON (AP)—Maximum price for children's rubber boots from Canada has been reduced from sixpence (10 cents) to one shilling and threepence a pair depending on size, the Board of Trade announced. The largest sizes now sell at 13 shillings and threepence.

LATIN DESCENT

The squirrel family gets its name from the Latin word sciuruss, which means shade-tailed.

You saw it in The News!

FIRST SPRING SALMON LANDED

Ray Benson, Massett fisherman, made what is believed to be the first delivery of spring salmon to Prince Rupert this season when he delivered 700 pounds of the large, silver fish to the Prince Rupert Fishermen's Co-operative on Monday. The fish were caught by Benson in his trolling boat Glacier off Seven Mile Point on the Queen Charlotte Islands. The catch is expected to stimulate spring salmon trolling in the district, even thought it is unusually early in the season.

Steamship Sailings

For Vancouver—
Tuesday—ss Coquitlam, 1:30 p.m.
Thursday—ss Prince Rupert, 11:15 p.m.
Friday—ss Catala, 10 p.m.
Saturday—ss Camosun, 9:15 p.m.

From Vancouver—
Sunday—ss Coquitlam, p.m.
Monday—ss Princess Adelaide p.m.
Wednesday—ss Prince Rupert 10:00 a.m.
Monday—ss Princess Adelaide 10 p.m.
Friday—ss Camosun, 3 p.m.
Friday—ss Catala, p.m.

For Alaska—
Friday—ss Camosun, midnight.
Wednesday—ss Prince Rupert, midnight.

From Alaska—
Thursday—ss Prince Rupert, 7 p.m.
Saturday—ss Camosun, 7 p.m.

THIS AND THAT

"The view from this window is SO wonderful, we felt it was worth framing."

RESOLUTIONS CONSIDERED

Parent-Teachers' Association Council in Session

The council of the Prince Rupert Parent-Teachers' Association, in regular session last evening with President J. G. C. Gilker in the chair, instructed the delegate to the Provincial Federation convention to be held in Victoria during Easter week to press for representation on the provincial executive of the various districts of the province. The present arrangement that confines practically all representation to the southern part of the province and Vancouver Island was considered unfair and inadequate. Resolutions for the convention were also discussed, with the presidents of the various school associations conferring with the delegate, Miss Eleanor Moxley.

Reports from the various schools told of the providing of milk by the school Parent-Teacher Associations for the children who were undernourished.

Discussion took place regarding the obtaining of moving pictures particularly suitable for children. It was felt that the chief responsibility should be placed on the parents. If they were willing to let their children see films that were not suitable there is little that an Association could do to keep the children from seeing such films.

The next meeting on April 16 will be at Booth Memorial High School and will be a joint meeting of all local associations to hear the delegate's report on the provincial convention.

Present at last evening's meeting were Mrs. E. W. Becker, Mrs. George Howe, Mrs. George Hill, Mrs. J. H. Black, Miss E. Moxley, Miss House and Messrs. C. H. Insulander, R. G. Moore, J. S. Wilson and T. Bateman.

TANNERS OF EGYPT

Ancient Egyptians are believed to have brought the art of tanning leather to a high state of perfection.

Train Schedule

For the East—
Monday, Wednesday, Friday—8 p.m.
From the East—
Tuesday, Thursday, Saturday—10:45 p.m.

SCHOLAR'S LUNCH

The noon-day lunch is an important contribution to a child's success at school and should include milk, meat or alternative, whole wheat or Canada approved bread, fruit or vegetable, nutrition officials point out.

WEATHER OFF TO BETTER S THIS YEAR THAN DURING

In the matter of weather, Prince Rupert got off to a much better start during the first quarter of 1947 than it did in the same period of 1946, according to the records of the Digby Island meteorological station.

Take sunshine, for instance! During March alone the city enjoyed 93.9 invigorating hours of it which was only two-tenths of an hour less than was recorded for the first three months of 1946. Since the first of the year, there has been 165.9 hours of bright sunshine, almost as much as blazed down during the first four months of last year.

And rainfall! Some fear that there may be a drought this year—at least a comparative drought. Rainfall totalled 4.37 inches brought the quarter 20.84 inches while in there was 12.3 inches which brought the total to 32.82 inches.

Temperature! Average temperature last month grees, while the ma 59 and the minimum ing March, 1946, the 33.5 degrees while the was 53 and the mini

Highest wind ve month was 34 mile from the southeast o Barometric readings high of 30.26 on Ma low of 29.18 on March

"SALADA TEA
Delicious Flavour

BRIGGS STEAMSHIP CORPOR
Juneau, Alaska
• ANNOUNCING •
New Low Cost Servic
— TO —
Southeastern Alaska
VIA
M.V. "SOUTHEASTER
Service Commencing April 7
Approximately
FOR INFORMATION, PHONE OR WRIT
• AGENT •
G. H. Stanbridge
P.O. BOX 1249
PHONE 524—RE PRINCE

Transmission
BELTING
1 inch to 10 inch
GOODYE
IMMEDIATE DELIVERY FROM WAREHOU
PRINCE RUPERT SUPPLY H
PHONE 632 MANUFACTURER'S AGENT P.O.

IDEAL LAXATIVE FOR CHILDREN—GROWN-UPS
DOUBLE-ACTION PHILLIPS' THE PROVED LAXATIVE ANTACID
ALL DRUGSTORES
GENUINE PHILLIPS' MILK OF MAGNESIA

EARLY NEWS IS WELCOME
Local news items, to ensure publication, should be in the office by 10 a.m. Contributors are asked to bear this in mind. Items of social and personal interest are always welcome.

WAR ASSETS
Screened Lump
sacked ...
Mine Run Bulk
HYDE TRA
PHONE 58

NORTHERN LIGHT BOOK ROOM (83)
(Over Wallace's Store)
— for —
Bibles, Easter Cards, Mottoes

It Won't Be Long— Until the busy season and commercial truck operators will have to have dependable and free service from their equipment.
We Suggest— That you come in and let the necessary repairs NOW! prevent costly tie-ups later on.
OUR MECHANICAL AND BODY REPAIR DEPART are well equipped and fully staffed to carry out t promptly and efficiently.
All Work Guaranteed — Estimates Glad
Bob Parker Limite
FORD AND MONARCH DEALERS
Phone 83 Prince Ru

CANADIAN NATIONAL RAILWAYS
Steamer Service from PRINCE RUPERT to
OCEAN FALLS
WESTVIEW
(Powell River)
VANCOUVER
Thursday at 11:15 p.m.
To KETCHIKAN
Wednesday Midnight
For reservations call or write City or Depot Ticket Offices.
PRINCE RUPERT

Hollywood Caf
PRINCE RUPERT'S NEWEST AND MOST UP-TO-DATE RESTAURANT
FULL-COURSE MEAL
FROM 11 A.M. TO 6 A.M.
Special Dinner Every Sunday - 5 p.m. to 8
CHINESE DISHES A SPECIALTY
WE CATER TO PARTIES
CHOP SUEY CHOW MEIN
FOR OUTSIDE ORDERS PHONE 133
735 THIRD AVENUE WEST

Ask for the NEW
Coyle QUALITY BATTERY

HI-WAY SERVICE
Now Open
for Servicing, Light Repairs and Vulcanizing
BELLAMY & TWEED
404 McBride

THIS AND THAT

know it's a fake, but I get such a lift when she tells me romance is coming my way!"

EASTER LILIES

ster lilies will bloom again as they did in by-gone years;
t in how many homes will those lilies be dampened by some mother's tears?
e remember that great resurrection, and the faithful had offered prayer,
the great rock was rolled from our Saviour's grave, a mother was waiting there.
n we now forget the mothers who today may mourn their loss?
they visualize a hillside, they too, can see the cross;
s a small white cross in a foreign land,
s name written there by a stranger's hand;
s there her boy is sleeping, awaiting that wonderful day,
at day of the great "Resurrection,"
at glorious Easter Day.

—JOSEPHINE MacDONALD.

nce Rupert Club nors Gene Biart

a stag party in the Prince t Club last night a fare- was said to Eugene F. Biart left the city today after been here for the past the service of War Assets ration. A presentation was by W. L. Armstrong, presi- of the club, who voiced ments suitable to the occa- Mr. Biart responding suit-

The Markets

Vegetables	
rooms, lb.	.75
ch, 2 lbs.	.29
lb.	.06
flower, each	.25 - .45
ce, each	.18
y, lb.	.3
lb.	.75
age, lb.	.09
Carrots, 3 lbs.	.25
els Sprouts, lb.	.34
ips, 2 lb.	.15
Sugar	
lb.	.09
n Yellow, lb.	.09
Fresh Milk	
	.19
	.10
n, ½-Pint	.15
Eggs	
A:	
lartonet, doz.	.47
Fish	
ut, lb.	.33
on, lb.	.35
lb.	.25
Cod, smoked, lb.	.38
ed Kippers, lb.	.22
Milk	
rated Milk, oz. tin, 2 for	.23
Butter	
Grade, lb.	.45
Flour	
y Floor, 7 lbs.	.31
49's, No. 1 hard wheat	$1.75
d Patent	1 60
(24's)	.93
Tea and Coffee	
e Quality, lb.	.85
e, lb.	.46
Canned Fruits	
ts	.17
es	.27
erries	.35
	.35
	.29
Juices	
to, 20-oz.	
oz.	2 .25
allon	.33
20 oz, 2 tins	.59
oz.	.33
allon	.35
fruit, 20 oz.	.64
-oz.	.15
e, 20-oz.	.33
ed (orange and grape- uit), 20-oz.	.17 - .24
-oz.	.21
	.56
Canned Vegetables	
Green Beans, each	.17
Peas	.19
Vegetables	.18
Beets	.15
Fruit	
toes (field) lb.	.27
s, Malaga, lb.	.28 - .31
3 lbs.	.55
Apples, 3 lbs.	.32
efruit, Calif.	.09 and .14
ns, doz.	.37 - .47
ges, doz.	.28 - .62
nas, lb.	.17
Lard	
lb.	
ening	.28
up 2c; face	.43
aundry, up 2c cake	.06 to .08
unlight	.11 - 13
owdered Soap, up 6c	.06 - .08
	.53 - .59

BISHOP TO PAY KITKATLA VISIT

Rt. Rev. James B. Gibson, Bishop of Caledonia, will be at the native village of Kitkatla for the Easter season. It will be the first official visit of a Bishop to that village since the passing of the late Bishop G. A. Rix and special arrangements are being made in the village for the reception of the ecclesiastical guest. Bishop Gibson will be accompanied to Kitkatla by Indian Agent F. E. Anfield.

Events apart from the church services in which the Senior and Junior Concert Bands and St. Peter's Church choir will participate will include a reception at the home of Chief Councillor Matthew Hill and a banquet in the Community Hall sponsored by the elders of the church.

Plans have also been completed for the annual Easter Monday and Tuesday celebration at Kitkatla.

Lumber Production Holding Up Well

Lumber production continues on substantial scale in the Terrace district with no less than 11 cars being shipped in one recent week by the mills of that area. Mills continue operating steadily in spite of the difficult conditions of the roads at present owing to thawing weather. Tie cutting is also proving profitable with $1.45 being paid by the railway company for hewn ties and $2.20 for export.

Briton Finds Home Really Not Castle

LONDON (AP) — The Englishman's home may be his castle but—said a Commons statement —268 government officials have power to authorize inspection and investigation involving entry into private houses and premises without a search warrant. The statement, tabled by Glenvil Hall, secretary to the treasury, said the number of officials exercising the power in practice was 65.

Classified Advertising Pays!

NOTICE

The Daily News wishes to draw attention to the rule that classified and transient advertising is payable in advance at the office at time of presenting copy for advertising. Those desiring to advertise in this manner in the Daily News are asked to assist the office and respect this rule by refraining from telephoning classified advertising.

Local News Items . . .

● Oolachans at Cow Bay. (77)

W. R. Love arrived in the city Monday afternoon on the Princess Adelaide from Vancouver.

● C.C.F. broadcast Wed., April 2, M. J. Coldwell. M.P., CFPR, 8 p.m. (78)

Don Nixon returned on the Coquitlam Sunday night from a business trip to Vancouver.

● Milk deliveries as usual Good Friday. Please leave bottles out early. No whipping cream on hand as yet. Valentin Dairy. (79)

James Burton of Usk is spending a few days in the city, having arrived from the interior on Sunday evening's train.

● Simplicity Patterns; Needlework Patterns:— 15-20-25c. at THE VARIETY STORE. (a8)

Miss Phyllis Mooney, R.N., lady superintendent at Prince Rupert General Hospital, sailed this afternoon on the Coquitlam on a two months' holiday trip to Vancouver.

WOMEN SEEKING PRICE CONTROL

OTTAWA, (CP) — Fed up with shortages and the necessity of meeting rising costs on limited budgets, a 12-woman delegation representing more than 100,000 housewives throughout the four western provinces Monday demanded that the government reestablish price controls and subsidies.

Rubber Controls Being Dropped

OTTAWA (CP) — Reconstruction Minister C. D. Howe announced Monday night that government control of rubber, except price and export restriction, had ended at the close of the business day on Monday.

The Prices Board also announced a one cent a pound increase in the price of refined sugar effective today. The boost was ascribed to the "greatly increased cost of raw sugar."

NEWCHURCHMAY OPEN IN CITY

The "Church of God" may establish in Prince Rupert on the basis of the response to evangelical work by Rev. James Rissor who spent two days here at the week-end. Interest in Rev. Mr. Rissor's visit was so encouraging that he assured friends that a branch of the church would open here soon. Mr. Rissor, who is Overseer of the Church for Western Canada, delivered a sermon at a meeting in the Oddfellows' Hall Sunday night and also held a business meeting at the home of J. A. Green on Monday night. It was at the latter meeting that he assured those present that a branch of the church would be opened here.

You saw it in The News!

Announcements

All advertisements in this column will be charged for a full month at 25c a word.

Queen Mary I.O.D.E. Tea, April 7, Mrs. Parkins.

St. Andrew's W.A. Easter Sale, April 8.

Juvenile Orange Tea and Sale, April 9, Oddfellows' Hall.

Presbyterian Spring Sale, April 10.

Registered Nurses' Association dance, Civic Centre, Thursday, April 10. Esquires Orch. $1 per person.

Varden Singers entertainment Wednesday, April 16, 8:15 p.m., Oddfellows' Hall.

Card Party, Catholic Hall, April 17, 8 p.m.

Rotary Tea, Civic Centre, April 17.

Orange Ladies' Tea and Sale, Civic Centre, April 18.

Masonic Dance, Masonic Temple, April 18. Sojourning brethren invited.

Women of the Moose tea and sale, April 30.

United Church Spring Sale, May 1.

Guide Camp Tea, May 3, Mrs. Blackaby. Novelties.

St. Peter's Spring Sale, May 8.

Legion Auxiliary Sale. May 9.

Mother's Day Tea Sale, S.O.N., Ladies, May 10, Lutheran Church 2:00 to 6:00.

Cambrai Chapter Spring Tea, May 15.

Band Concert, Civic Centre, May 2.

Anglican Cathedral Chancel Guild Tea, May 22, Mrs. Nora Arnold.

● C.C.F. Club meeting tonight, 8 p.m., Toc H Hall. (1t)

Miss Phyllis Shrubsall sailed on the Coquitlam this afternoon on a trip to Vancouver.

Miss Florence Parker sailed this afternoon on the Coquitlam on a trip to Vancouver.

Ernest Unwin returned to the city on the Princess Adelaide Monday afternoon from a trip to Vancouver.

Mrs. Helen Marchildon returned Sunday night on the Coquitlam from a three-weeks' visit to Vancouver.

● Prince Rupert Aero Club meeting, Civic Centre Ladies' Lounge, Wednesday, April 2, 8 p.m. All interested invited. (78)

Hugo Kraupner returned on the Princess Adelaide Monday afternoon from a business trip to Ocean Falls.

W. M. Watts left on last evening's train for a business trip to Smithers. He will be returning to the city on Thursday night.

Mrs. R. S. Woods sailed this afternoon on the Coquitlam for Vancouver, acting as escort for a native boy who is going to the southern city to receive treatment for failing eyesight.

Rev. and Mrs. J. Hayhurst of Kitwanga returned to the interior on last evening's train after spending the past three months in the city, Mr. Hayhurst having been here obtaining medical treatment.

● Mr. O. Cummings of the Trimz Wallpaper Co. will display Trimz Wallpaper and Trimz Drapes in Gordon & Anderson's Store, Tuesday, April 8. Don't miss it. Free consultations on your spring decorating problem. (81)

Mrs. Edward Webber, of Akron, Ohio, left on last night's train to return to her home after spending the last month with her mother, Mrs. L. Stiles, following the death of Mr. Stiles in February.

City firemen were called out at 2 o'clock Monday afternoon to a grass fire in McClymont Park where a blaze of unknown origin was spreading through the dry vegetation. The fire was put out before it spread to the nearby bushland.

Jack Rennie, formerly of this city and now of Stewart, returned to the city on Sunday afternoon's train. He had been called to New Westminster on account of the death of his brother and also visited Calgary and Edmonton.

● STUDENTS — During your Easter holidays we will offer you 1c for every wire hanger delivered to our office. An additional $5.00 prize will be presented to the boy or girl who delivers the greatest number of wire hangers to our office during the Holiday period providing that the number exceeds 500 and are tied neatly in bundles of 25. A record will be kept of your individual score. DONT WASTE TIME! Search your clothes cupboards NOW and then ask your neighbors. PIONEER - CANADIAN LAUNDRIES. (78)

Borden St. School Receives Prizes

Books Won in B.C. School Broadcast Added to Library

Two recent additions to the school library at Borden Street School are of particular interest. These are books won by the school in connection with the feature program sponsored by the B.C. School Broadcasts.

The books are "The Rookie of the Year" by John R. Tunis and "Sandy" by Elizabeth Janet Gray. One is for boys and the other for girls. Mr. Kitley, director of school broadcasts, made the selection from recently published books and will choose others to use the balance of the prize money.

The competition was intended to encourage the children in the province to find out about the history of their own communities and then to combine the results of their researches into a booklet. The booklet compiled by the Grade Six pupils of Borden Street School was awarded the prize.

TEN FIRE CALLS DURING MARCH

The city fire department responded to 10 fire calls during March, according to the records of Fire Chief H. T. Lock. Greatest loss during the month was caused by a blaze which destroyed a cabin on Wantage Road early in the month. Most of the effects of the occupants were saved and no estimate has been placed on the loss of the cabin.

Fire calls so far this year total 30, as compared with 40 during the same period last year. There were 13 fire calls in March 1946.

BUILDINGS FOR FLYING CLUB

Prince Rupert Flying Club has entered negotiations with War Assets Corporation and the Department of Transport for the purchase of the former R.C.A.F. officers' mess and quarters at Seal Cove for use as club headquarters, according to Secretary Earl Gordon.

Because the purpose of the club is to promote civilian flying, the members hope to be able to obtain those facilities on a nominal basis, leasing the ground and purchasing the building outright, Mr. Gordon said.

Recently, the club announced its intention to incorporate, a move which may make available to it a quantity of clubhouse furnishings and operational equipment which the air force has declared surplus.

"I have a long list of surplus air force equipment which is to be made available to approved flying clubs and which covers just about everything the club would need, except an airplane," Mr. Gordon said. "That is one of the reasons we are incorporating—so we will be on the approved list."

The flying club plans to meet Wednesday night to discuss these developments and to lay plans for a membership drive.

BRAINTREE, Essex, Eng. (CP)— Braintree is considering lighting main streets with searchlights.

BILLIONS OF CELLS

The human body contains 6,000,000,000 muscle cells.

Full-strength yeast acts faster because it's fresh! Fleischmann's fresh *active* Yeast goes right to work—makes sweeter, tastier bread . . . insures tender light texture. IF YOU BAKE AT HOME—use Fleischmann's *active*, fresh Yeast with the familiar yellow label. *Dependable* —Canada's time-tested favourite for over 70 years.

Always fresh-at your grocer's

GUNNAR SELVIG
General Contractor

We do basements, reshingling, build fences, sidewalks, remodel your kitchen. Demolish or move buildings.

100% SATISFACTION GUARANTEED

CALL BLUE 610
and we will give an estimate.

P.O. BOX 654 —:— PRINCE RUPERT

FOR REDUCING DIETS

JOHN H. BULGER
OPTOMETRIST
John Bulger Ltd.
Third Avenue

COTTAGE CHEESE
New Creamed — Fresh Made
VALENTIN DAIRY
Your Daily
ALL-WEATHER SERVICE

It It's Rock Work—
CALL . . .
M. SAUNDERS
BLUE 939
CONCRETE
SIDEWALKS — BASEMENTS
Your house and yourself fully insured while I do the work.

SAVOY HOTEL
Carl Zarelli, Prop.
Phone 37 P.O. Box 544
FRASER STREET
Prince Rupert

GREETING CARDS
DIBB PRINTING CO.

Topcoats in the Famed 'LAMKASHA' Fabric
Shades of Brown & Blue
$40.00

WATTS & NICKERSON
The Men's Shop

Headquarters for Your SPRING NEEDS
GARDEN TOOLS, SEEDS, FERTILIZERS, LAWN MOWERS, PAINT CLEANERS, WALLPAPER CLEANER, WAXES, POLISHES.
A complete line of quality paints for inside and outside use.
Gordon's HARDWARE
"WE DELIVER"
McBride Street Phone 311

Moving, Packing, Crating, Shipping and General Cartage and Storage
For Complete, Reliable and Efficient Service, Call
Lindsay's Cartage & Storage Ltd.
Cor. 2nd and Park Avenue
Established 1910
Phones 60 and 68

SINGER
Treadle Sewing Machines Available Now!
Machines For Rent
REPAIRS AND PARTS
Sewing Classes
Buttons, Trims,
Dress Accessories, etc.
PHONE 864
Singer Sewing Machine Co.
639 Third Ave. West

NOTICE

Dog Tax for the year 1947 was due and payable on January 15 last. Notice is hereby given that this Bylaw will be strictly enforced and failure to obtain license may result in prosecution. Licenses may be obtained at the City Hall.

H. D. THAIN,
City Clerk.
(77)

JUST ARRIVED
Several lines in latest style men's moccassin front Oxfords
See them while sizes are full
GEORGE HILL & SONS LTD.
● AGENTS FOR SLATER SHOES ●
524 THIRD AVENUE Next Commodore Cafe

Special For EASTERTIDE!
One Large PHOTO of Yourself or the children, mounted and tinted, for only
$1.89
Make Your Appointment Early For the Best Call at
CHANDLER'S STUDIO
216 4th St. P.O. Box 645
PRINCE RUPERT, B.C.

LING
THE TAILOR
★
We are taking cleaning and pressing and steam pressing while you wait.
PHONE 649 — 220 Sixth Street

» NOTICE «

Anyone interested in Gardening is invited to attend a Public Meeting on Tuesday, April 1, at the Civic Centre, 8 p.m. for the purpose of forming a Horticultural Society or Garden Club.

(77)

Between the Baskets

Local Hoop Talk

Local hoop fans will be turning out in droves tonight for this season's most crucial battle between High School and Savoy Senior "A" title contenders. The Bo-Me-Hi Rainmakers took the lead on Saturday night downing their last year rivals 67-47 and, if Savoy are to keep their hopes of winning alive, they must make tonight's game a victory. Those who can stretch their memories back to last year's Intermediate championship play-offs will remember that Savoy and High School were battling even then. It was Savoy who took the opening game but dropped the second match to the Rainmakers and then walked away in the final match. Will the same pattern be followed this year or will Savoy come through in the next two games?

Saturday night's game saw the usual snipers of Savoy and High School kept pretty well in check. Ted Arney, the league's season high scorer, was smothered by the fierce defence thrown up by the Rainmakers while Don Hartwig, High School's runner-up for the high scoring spot, was given similar treatment by the Hotelmen. These two will be running into the same trouble tonight unless both clubs make an about face in their defence tactics. The two centres of the squads were the big men in the opening game, Holkestad of Savoy netting 15 points for himself and Thompson of the Rainmakers bouncing 20 points off the backboards. But it was High School's night for scoring as Coach Alex Bill sent his substitutes into the mix-up and they beat the Savoy defences with some pretty sensational shooting.

The Senior "B" division of the city championships are not letting the Senior "A" absorb all the limelight and they may put on another display similar to their bitterly contested battle of Saturday night's opening round. Of late the Co-op have been posing a real serious threat to Macey's supremacy in this loop. Even with the return of their star forward and the fleet-footed guards who were absent for their last couple of bouts, Macey's had a tough time overcoming a determined Co-op aggregation. Haugan, the forward, returned just in time for the opening battle of the play-offs but could not get himself into high gear for that match. However, tonight's round should see the rough spots pretty well smoothed off.

One difference that may be featured in tonight's game should be absence of any surplus fouling on the part of either squad. Both teams felt the pinch in the first game when two players from each team were sent off on five personals, the threat of banishment hanging over most of the remaining players. In all, only one player was free from the wrath of the referee's whistle blowing. Right here would be a good spot to mention that whistle blowing has its faults as well as its good points and any over-indulgence on the part of the whistle blowers might have a tendency to make an otherwise thrilling battle appear dull.

The Ladies' League will put in another appearance tonight as the High School Rainbirds clash once again with the quintet from the People's Store. The Rainbirds won the first game and, as they are playing a three game series, tonight's mix-up will be a do-or-die effort on the part of the People's Store. They need this win, otherwise the co-eds will walk off with the ladies' championship for another year.

Without the shooting prowess of Tommy Boulter, the Legion five suffered a bitter defeat at the hands of the high flying Gyro quintet down in the Junior League's opening frame on Saturday night. Boulter had one of those nights on Saturday and couldn't find the hoop while the Gyro's sharpshooters, D. Scherk and Haugan, were swishing them through the netting with very little effort. As in all the other games tonight this will be a very crucial tussle for the Legionaires especially. If they can win the series will be stretched to three games—but if they don't, Gyro will cop the Junior title.

As in all championship bouts what good is the effort without the trophies? So, right here and now we'll mention what all the fireworks is for. Up in the Senior "A" bracket, High School and Savoy are battling for the new Civic Centre Trophy. This trophy is for the city championship and will be up for competition annually. In the Senior "B" division, Macey's and Co-op have their eye on the Grotto Cup which is actually an intermediate trophy but, because of the absence of the Intermediate league this season, it is being fought for by the Senior "B" League. This cup is posing quite a problem to the basketball association as the High School also have their sights set on it. When High School was sent up to the Senior "A" division they were given the promise that they could have a crack at the Grotto Cup—regardless of how they did in Senior "A" ball. Now, regardless of whether Macey's or Co-op win, they will be challenged by High School. And another interesting thing is that, if High School wins the Senior "A" and they challenge for the Senior "B" cup, they will have to put their Senior "A" championship on the same trading block. So the future might hold some interesting material if the cards fall right. The ladies are battling for the Commander Cree Trophy which was presented by the former commanding officer of H.M.C.S. Chatham for annual competition in the Ladies' League. The Junior contenders were without a trophy until the Civic Centre came forth with their second championship prize to be up for annual competition in the Junior City League. Gyro felt pretty confident of winning this after taking both the first and second half of the League. But now Legion is putting up a fight for it and, if the Legionaires should win tonight's game, the series will go one more game before a winner is declared.

SANITARY RACCOON

A raccoon will not eat food unless it has carefully washed the morsel.

THIS AND THAT

"There he goes—improvising again!"

WAR ASSETS BOWL SCORES

Spitfires and Mosquitoes each won three straight games in the War Assets five pin league at the week-end, defeating Gulls and Wingdingers respectively.

The game scores:

Spitfires 3, Gulls 0.
Mosquitoes 3, Wingdingers 0.
Sharpshooters 2, Helldivers 1.
Chickens 2, Wasps 1.

WINGDINGERS—			
K. Aird	141	148	146
L. Ham	93	83	90
R. Goodlad	254	236	240
G. Aird	121	102	173
E. Parker	168	186	163
Totals	777	755	812
MOSQUITOES—			
B. Brown	209	149	125
E. Mennell	183	166	163
C. Michie	150	188	254
B. Cowgill	146	140	127
H. Hartz	134	186	163
Totals	822	821	842
SPITFIRES—			
M. Postuk	155	266	181
S. Torrens	213	183	166
A. DeMaere	160	142	111
V. Torrens	145	180	216
B. Rudderham	298	150	228
Totals	971	821	902
GULLS—			
M. Muniziba	119	133	166
N. Lowell	119	251	172
B. Salmond	109	123	170
B. Dustan	196	132	148
P. Dustan	117	125	197
Totals	660	764	853
SHARPSHOOTERS—			
E. McManus	197	117	197
J. Ham	123	118	190
H. Brewer	105	206	202
F. Derry	186	207	115
R. London	150	108	143
Totals	761	756	847
HELLDIVERS—			
A. Nelson	234	168	210
V. Varrier	163	97	145
D. Chapple	217	163	125
E. Morse	195	172	199
R. Cornish	181	149	163
Totals	990	799	842
WASPS—			
E. Bussey	123	205	186
S. MacDonald	117	197	179
E. Trunball	175	198	247
E. Creed	91	149	147
H. Brewer	149	210	124
Totals	655	959	883
CHICKENS—			
L. Hitchens	206	162	158
D. Houston	350	108	286
B. Long	241	120	165
N. McCaffery	148	141	120
J. Mullins	180	161	160
Totals	1125	692	889

LADIES "B" BOWLS

April 3—Whirlwinds vs. Revenuers, Watts & Nickerson vs. Bankers, Khatadas vs. Co-op, Peoples vs. Dockettes, Atlin vs. W.P.T.B.

NO SHRINKING VIOLET

The pansy belongs to the violet family and is one of the oldest garden flowers in cultivation.

Today in Sports

★ ★ ★ ★ ★

Savoys Set New Records To Become City Ten-pin Champs

E. Pierce and R. Anderson Win Doubles; J. Currie Takes Singles In Week-End League Playdowns

Savoy trundlers captured the city ten-pin bowling championship at the week-end by defeating Watts and Nickerson three games straight in a final session that saw the hotelmen set a new record of 2,701 for the three-game aggregate, smashing their own previous record of 2,634.

In the individual competitions, E. Pierce and R. Anderson won the city doubles championship with a three-game score of 1,059 while S. Comadina and A. Comadina ran second with 1,033.

The singles championship was won by J. Currie who led a field of eleven to claim the honors with a score of 561 for three games. Scoop Bury, formidable Savoy marksman, came second in the singles with a total of 548.

The championship session saw the hard-working 10-pinners at their best. Outstanding among the players was W. Smith of Savoy, who ran up the highest individual score of the season during the team competition between Savoy and Watts and Nickerson. He bowled a three-game total of 615, thus becoming the first member of the league to break the "charmed circle"—the 600-mark—and in addition, rolled the highest single game score of 220.

Savoy's victory over Watts and Nickerson was really the handiwork of champions. Savoy was the winner of the second half of the league schedule while the clothiers were the victors of the first half. In establishing a new team aggregate record, during the final playdown, Savoy not only upset the old record established by themselves but created something new in game averages.

In order to achieve a team aggregate of 2,701, every man on the Savoy team had to average 180 for each of his three games. To quote an impartial fan, that was "real bowling."

In the doubles competition, which was won by E. Pierce and R. Anderson, both the high three-game total and the high single game score was run up by Don Arney, who rolled 551 for the triple and 204 for the single.

The singles competioin, which was won by J. Currie with a triple game score of 561, saw Reg. Sparks of Savoy win the single-game score with 204.

The scoring:

SAVOY—			
R. Sparks	177	163	190
W. Smith	194	201	220
J. Ciccone	162	135	169
A. Simondson	189	168	201
R. Bury	195	181	156
Handicap	15	15	15
Totals	932	863	951
WATTS & NICKERSON—			
M. Irving	157	200	132
L. Garner	131	145	158
E. Pierce	166	158	154
R. Anderson	155	142	180
E. Garner	122	159	165
Handicap	35	35	35
Totals	756	839	824
TEN-PIN DOUBLES—			
G. Howe	137	114	136
D. Arney	166	181	204
E. Pierce	178	199	158
R. Anderson	170	176	178
S. Comadina	174	158	174
V. Dell	175	163	143
B. Wendle	167	136	127
S. Bury	150	172	169
B. Wendle	178	115	186
S. Smith	171	185	187
M. Simondson	171	148	159
V. Ciccone	145	179	126
V. Ciccone	146	113	123
M. Irving	166	203	158
E. Garner	146	176	182
L. Garner	136	131	194
T. McMeekin	181	167	201
R. Sparks	157	154	194
J. Comadina	161	154	135
TEN-PIN SINGLES—			
J. Currie	191	189	181
S. Bury	167	200	181
S. Smith	183	154	199
V. Dell	169	144	203
M. Simondson	154	199	156
T. McMeekin	187	174	145
R. Sparks	157	145	204
R. Anderson	161	170	166
E. Pierce	181	178	134
D. Arney	147	161	174
B. Wendle	149	129	186

FOR HITCH-HIKING

The action of a man's thumb is one of the few specifically human characteristics of the body.

PERFECT COMBINATION FOR PERFECT SHAVES!

● You get the slickest, most refreshing shaves of your life with the Gillette Tech Razor and today's Gillette Blue Blade. They fit exactly, and protect you from the discomfort caused by misfit blades. Gillette double edges mean double economy, too.

Gillette TECH RAZOR with 5 Gillette Blue Blades 49¢

QUICKER EASIER SHAVES

Gillette BLUE BLADES 5 FOR 25¢

look SHARP feel SHARP be SHARP use Gillette BLUE BLADES With the SHARPEST edges ever honed!

KEEP TUNED-UP

Let Our Expert Mechanics KEEP YOUR CAR (OR TRUCK) Running Smoothly!

You can make sure your car or truck will start every morning—and give you dependable "on-the job" service—when you have it tuned up by our trained mechanics!

Reasonable Prices DEPENDABLE Work!

Our mechanics have the "know how"—and the tools, equipment, and factory-engineered parts to do quality repair work at reasonable prices! Make an appointment — NOW — and save time, trouble, and expense!

RUPERT MOTORS LIMITED
Phone 566
THE SIGN OF BETTER SERVICE

...a Bright Home is a Harmony Home!

Because you want a "harmonious" home with music and laughter, brighten every room—add color interest.

Monaseal Brightens

Apply this one-coat oil finish over kalsomine, plaster, wallboard or paper. Buy

Monaseal
Prince Rupert Dealers
Gordon & Anderson
Federal Block Phone 46

TERRACE Transfer & Taxi
Storage
WE MEET ALL TRAINS—SERVICE TO ANY POINT IN THE DISTRICT
(H. Smith)
P.O. Box 167 Terrace

REX CAFE
SECOND AVENUE, OPPOSITE PRINCE RUPERT HOTEL
Chop Suey • Chow Mein
CHINESE DISHES OUR SPECIALTY
Open 6 a.m. to 2 a.m.
PHONE 173

ANNOUNCING the LATEST and BEST IN Power Saws THE HORNET CHAIN SAW
SPEEDIER HANDLING - EASIER HANDLING - MORE ECONOMICAL MORE ADAPTABLE - MORE DURABLE - MORE DEPENDABLE!
IN STOCK AT:
Terrace Machine Shop and Garage
• TERRACE, B.C. •

Meats and Poultry
Be Sure of the Best
Bulkley Market
WE DELIVER DAILY ★ 3rd Avenue Phone 178

COAL
Yes, the worst is over but it is no time to let your coal bin run low
You get speediest possible delivery of your favorite known brands of coal from us. But don't leave ordering too long.
PHONES 116 and 117
Courtesy and Service
ALBERT & McCAFFERY LTD.
FUEL AND BUILDING MATERIALS

Business and Professional

J. P. MOLLER
PHONE BLUE 155
124 4th Ave. East
PAPER HANGING AND PAINTING

HELEN'S BEAUTY SHOP
Permanent Waving.
Beauty Culture in all its branches.
206 4th Street : Phone 655

HANDYMAN HOME SERVICE
GENERAL CONTRACTORS
Building and Repairs of all kinds
Roofs, Chimneys and Oil Burners
PHONES:
Green 486 — Red 894

PAINTING and PAPERHANGING
Phone Black 823
H. J. LUND

ROBERTSON BOTTLE BUYER
Grandview Hotel
PHONE BLACK 412

JONES NEWS STAND
Eastern and Western Papers
Magazines
SUBSCRIPTIONS TAKEN
Sixth Street Red 808

SMITH & ELKINS LTD.
Plumbing and Heating Engineers
Phone 174 P.O Box 274

Serving the Fisheries Industry
Wells (P.R.) Ltd.
CARTAGE
BLUE 980

PRINCE RUPERT BOTTLE COLLECTOR
Phone Red 416
MESSENGER SERVICE
NOTICE
The New Bottle Buyer is no way connected with Prince Rupert Bottle Collector and we have no one employed to buy under name.

GEORGE L. ROBERTSON
Public Accountant, Auditor
Income Tax Returns Co
Besner Block - Phone

P. N. Kilborn W. P.
BERT'S TRANSFER AND MESSENGER
Lumber - Coal - Wood - Freight - Express
Phone Blue 810
Night Calls—Green
Prince Rupert

PRINCE RUPERT FLORIST
A. R. LOCK
Wedding Bouquets Designs Potted Plants Bulbs Novelties
— MODERATE PRICES —
Prompt attention to mail
Box 516, Phone 777, 300

PAPERHANGING
INTERIOR AND EXTERIOR
PAINTING
"For Good, Lasting Work"
"JERRY" VREBOSKA
PHONE 372

Spectacle REPAIRS
FOR PROMPT and EFFICIENT mail your glasses to
COLUMBIA OPTICAL CO.

HAPPY WONG
Wholesale and Retail
FRUITS AND VEGETABLES
214 Sixth Street — Bl

» Baptone «
A BEAUTIFUL SOFT FLAT FINISH, BAPTONE IS WASHABLE AND MAY BE USED OVER KALSOMINE, WALL PAPER, WOODWORK OR WALL BOARD, AND CAN BE TINTED TO ANY DESIRED SHADE, WITH COLORS IN OIL.
$1.25 Quart $4.35 Gallon
THOMPSON HARDWARE CO. LTD.

• SAILS •
HATCH COVERS • SKATE COVERS
EDMONDSON AWNING & SAIL WORKS
Phone BLUE 126 — 160 East Third Ave. (Next to Shenk's)

Prince Rupert Fuel
DRY WOOD
12" to 14" $9 Per Cord. Assorted lengths $6
PHONE BLUE 976
Between 7:00 to 9:00 Any Evening
OFFICE 812 2nd WEST

Box 1308 — Phone 108
PRINCE RUPERT PLUMBING & HEATING
ESTIMATES
OIL BURNER SALES AND SERVICE
Cor. 2nd Ave. and 7th St.

NEW ROYAL HOTEL
A Home Away From Home
Rates 75c up
50 Rooms, Hot and Cold water
PRINCE RUPERT, B.C.
Phone 281 P.O. Box

IT'S SPRING—Time to repair and recondition your home
CALL
GREER & BRIDDEN
BUILDERS AND CONTRACTORS
Repairs — Construction — Alterations
Phone RED 561 P.O. Box

FOR YOUR . . . .
BUILDING REQUIREMENTS
GENERAL REPAIRS
FOUNDATION WORK
CONSULT THE
NORTHWEST CONSTRUCTION LTD.
Estimates given for any type construction.
Night—Red
Phone 563

.. Classified Advertising --

...ords: 2c per word per insertion, minimum charge, 50c. Birth Notices, 50c. Cards of Thanks, Death Notices, Funeral Notices, Marriage and Engagement Announcements: $2.

FOR SALE

...SALE—1 Clare Jewel oil ...ve (wick), cream enamel, ...5; 1 small McClary Leroy ...l stove, $20; kitchen table, ...chairs, $8; 1 small oil burn... heater (wick) with stand, ...2.50; 1 small china cabinet, ...50; 1 double bed, ribbon ...el spring, $18.50. Phone Blue ...5. (79)

...R SALE—Stove, good for ...mp. Phone Red 495. (79)

...SALE—Three Sisters Cafe, ...lly equipped, doing good ...siness. Bona fide offers only. ...pply T. Moran on premises. (87)

...SALE—32 foot cruiser. Ap... boat "J.B." Fishermen's ...oats. (81)

...SALE—'31 Nash coupe, Ser... No. X3529, two spare tires. ...50. Dan's Service Station. ...one Green 605. (77)

...SALE—Furnished 2 room ...in on Wantage Road. ...ced for immediate sale. Ap... 77 Wantage Road or Phone ...d 394. (78)

...SALE—Hotpoint annex with ...pper coil. Phone Black 120. (80)

...SALE—Lot and 2-room cot...e, $700. Apply 233 11th St. (78)

...SALE—36-ft. troller, com...tely equipped. At Imperial ...l dock. Phone Black 511. (tf)

...SALE — 1932 Chevrolet ...upe, serial No. 570915. $330. ...ater and spare tire. Admin...ation bldg., Wartime Hous... Hays Cove Circle. (tf)

...SALE—Summer home at ...ke Kathlyn. Three-roomed ...rnished house and bunk...use, on north shore of lake. ...ry desirable location; good ...ch for kiddies. Cash price, ...00.00. For further particu...s write R. W. Calderwood, ...x 122, Smithers, B.C. (77)

...SALE—New and Used Fur...ture at the lowest prices. ...ed 5 Piece Kitchen Set $14. ...dio, good player, $17.50. ...ds and Springs like new ...2. Hassocks $2. Pails 50c. ...or Lamps $4. New and Used ...nges for Wood and Coal. ...w Scatter Rugs Lovely de...ns from $1.65. All kinds of ...her useful articles. Come ...d look them over. B.C. Fur...ure Co. Black 324. (tf)

...SALE—2½" liquid ship's ...mpass in gimbals in mahog...y box. Phone Green 145. (77)

...EE Room House—Combina...n living room-dining room, ...droom, kitchen with built-in ...k unit. AND, Four room ...use with rental income, 2 ...s, garden and greenhouse. ...ce $3,000.

...EE Room Cottage on 8th ...e. East. Reasonable. For in...ection inquire ARMSTRONG ...GENCIES. (80)

MACHINERY

...SAW better lumber more ...onomically, use the modern ...d up-to-date type National ...rtable Sawmills, manufac...red by National Machinery ...mpany Limited, Vancouver, ...B.C. (tf)

ROOM AND BOARD

...OM AND BOARD—Table ...eals. Home away from home. ...en preferable. 622 Fraser ...reet. (86)

LOST AND FOUND

...T—Child's tricycle between ...h Ave. and 7th Ave. East, ...onday. Finder please phone ...4. (tf)

...T—Small gold wrist watch, ...ack cord strap, between Hel...rson's office and Wallace's, ...onday afternoon. Phone Blue ...5. (79)

FOR RENT

...R RENT—3 room house. Ap...y 1234 Park Ave. afternoons ...evenings. (78)

...R RENT—Comfortable room ...27 5th Ave. East. Phone Blue ...7. (80)

...R RENT—Front 2-room suite, ...21 5th Ave. E. Call between ...and 8 p.m. Phone Red 807. (79)

...R RENT—Three room suite, ...artly furnished. Phone Green ...8. 616 Sixth West. (77)

...R RENT—Cabin, partly fur...shed. 315 6th Ave. West. (tf)

...R RENT—Room with kitchen ...rivilege. 221 5th Ave. East. (82)

...R RENT—3-room suite. 1028 ...nd Ave. Blue 270. (82)

HELP WANTED

MAIDS WANTED—For Miller Bay Hospital for kitchen and ward work. Native and white applicants will be considered. Applicants should be eighteen or over, and it is necessary to live in. Good salary offered. Phone or write the Matron, Miller Bay Hospital. (79)

WORK WANTED

WORK WANTED—Young woman wants housework. Phone Blue 243. (81)

WANTED

WANTED—4 or 5 roomed house unfurnished, by three adults. Close in. Phone Black 911 or Green 930. (77)

WANTED—Flat or small house before April 15. Phone Green 297. (77)

WANTED— Rooms required for three Dining Car employees; also one Sleeping Car porter. Must be close to station. Apply Box 216 Daily News. (77)

PERSONAL

DRESSMAKING, Alterations and repairs. Phone Blue 273 after 6.30 p.m. (tf)

MIDDLE AGED WOMAN will look after children afternoons or evenings. Phone Green 588. (tf)

PERSONAL—Rugs and Chesterfields cleaned and shampooed. Phone Blue 318. (78)

SHORT SPORT

British water polo clubs are now making up for six years inactivity due to the war. In London alone 90 clubs are planning 400 league matches for the coming March-September season. A British water polo team will compete in a water sports regatta at Monte Carlo next September and there will be international water polo contests when the Olympic Games are revived at Wembley, England, next year.

A water polo team has seven a side—three forwards, one halfback, two backs and a goalkeeper. Length of play is restricted to 14 minutes—seven in each half. Fouling is practically unavoidable in the frequent water scrimmages produced. Holding the ball with both hands, striking at a ball with clenched fists, splashing in the face of an opponent, standing or holding onto rails while the game is in progress are among infringements.

Surfboard riders of the North Bondi Club in Australia have been suffering from "housemaid's knee" caused by squatting on the boards with all their weight on their knees. A special kneepad has been devised to prevent further attacks.

LONDON (AP)—Winchmore Hill Green where Tom Hood the poet lived is to be converted into a road extension.

WESTON-SUPER-MARE, Eng. (AP) — Slot machines for hair cream are to be provided at swimming pools here.

BEAUTY BORDER AND BLOOMS GALORE FROM 12 ANNUALS

Here is a garden of one dozen annuals, which can be adapted to any sunny area in the garden where it will serve the double purpose of making a garden display and providing a wealth of cut flowers for the house all summer long.

These flowers bloom so freely that you may cut dozens of blossoms daily without noticeable effect upon the garden display. Indeed, liberal cutting will only make the flowers bloom more abundantly. Never let a blossom go to seed, if you want to keep them coming.

All the colors of the rainbow are included in this array; and there will be fragrance besides, due in large part to No. 1 nicotiana affinis, the sweet tobacco. Its white trumpet flowers are delightfully perfumed and are especially enjoyable at twilight.

No. 2, calliopsis, is the annual form of coreopsis, and has the same daisy-like flowers; but a far greater variety of color. Colors include various tones of yellow, orange, maroon and crimson with many two-tone combinations. No. 3, annual larkspur, is the annual delphinium, rich in true pinks, dark blues and white. No. 4, cleome, is the spider-plant, growing four feet tall, bearing pink flowers.

Scabiosa, No. 5, is one of the loveliest of cut flowers in spite of its unpleasant Latin name, though its popular title "mourning bride" is not much better. It bears on long stems ball shape flowers of the finest texture, and richest coloring, ranging from white through many tones of pink, red, lavender and blue. Centaurea, No. 6, is remarkable for its true red double flowers. The type of marigold which should be planted in No. 7 space is the dwarf two-toned Harmony strain. No. 8, calendula, is Shakespeare's "marygold," so changed for the better he would marvel at it, and still one of the finest of flowers.

For space No. 9, lilliput zinnias are recommended; they make bushy plants covered with small double flowers, which are fine for low bowl arrangements.

In the foreground of the garden, blue ageratum, in spaces In No. 10 plant snapdragons, of the garden type, which will bloom through most of the summer.

In the foreground of the garden, blue ageratum, in the spaces numbered 11 and white petunias in the centre space, No. 12, will make a striking contrast, and bloom abundantly all summer.

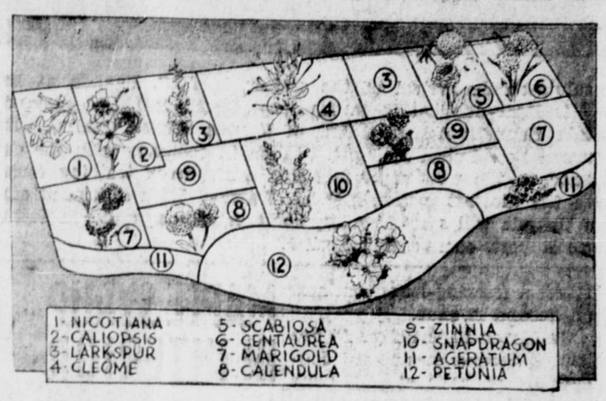

HAWAIIAN SUPERMEN

Early Hawaiian chiefs often were physical giants, weighing 300 to 500 pounds.

LAVISH REVIVAL OF ACCESSORIES

Gloves of Supple Suede, Rustling Ribbon Bustles, Plastic Flowers, Chic!

PARIS, (Reuters)— Forgotten during the war and even after the liberation, accessories have made lavish return to the French woman's wardrobe.

This spring Paris says you must year a hat whether it be a miniature flower garden, a sailor hat or a "cartwheel."

Your gloves can be supple suede to the elbow or just above the wrist and you may wear them light with dark or vice versa. They can match a hat or posie or a petticoat, they can be cotton, net or printed silk but they must be individual and add contrast and a new note to an important ensemble.

Handbags may be big or small but must be smooth and without trimming. They can create a single color note or match a belt or pair of shoes. They can have a long or short strap but must not be without either.

Belts may be narrow or wide but must never appear makeshift. They must belong to specific outfits and never be worn separately.

SHOES PLAIN AND SMOOTH

As for footwear, one may wear sandals, tailored pumps or back tie bows of black suede but they must be plain and smooth and unless the wearer is very young they must be dark.

Ribbon if it rustles and is of moire or taffetta can form a bustle, a full bow at the hipline or an added looped-over skirt draped from the slim black or navy frock. If it is cotton it can be perched in a bow high on shoulder, fill in that pushed down neckline or peep from below a swinging hemline. If it is braid instead of ribbon it may bind the tailored collar and jacket of your classic town suit or wind madly around a soft black afternoon frock.

Jewelry is for individual tastes but Paris still loves pearls and loops strands through the crush belt at the waist, the cowl neckline or draped sleeves for both afternoon and evening wear.

The swinging eardrop shown last autumn has disappeared completely but tiny gold circles, double pearls and little plastic flowers remain popular.

GOOD OLD 1-100TH

Your heart is 1-100th of your total weight.

LOT OF SAVING

A cord of wood contains 128 cubic feet.

Is this your DAD'S-EYE VIEW?

Easy to perk up those dimples if it's a laxative that's needed.

Youngsters like Feen-a-mint—the modern chewing laxative. They enjoy its delicious mint flavor. Feen-a-mint has a gentle, yet effective laxative action. Won't upset the stomach or disturb their sleep. Millions use it. Get Feen-a-mint today at your druggist's.

3-47

Easter Fashions

Just use our convenient
BUDGET PLAN
NO interest! NO carrying charges!

"SOMETHING SIMPLE" is what so many women ask for. In return, we offer a charming print in modern design, colorful enough to earn compliments; simple enough for a hard day's work.

OTHER BEAUTIES
— in —
COATS, DRESSMAKERS, NEW PRINT DRESSES

Sweet Sixteen LIMITED

We Serve You Nothing But the Best . . .
SPECIAL RED BRAND BEEF
CHOICEST VEGETABLES AND FRUITS
COMPLETE LINE OF GROCERIES
● DELICATESSEN ●
Choicest Cooked Meats
Roast Chicken
Meat Pies and Salads Daily
RUPERT BUTCHERS
Phone 21 — Third Ave. West

HICKS
FRASER HOUSE
Dalmatian Male Puppies For Sale $25
Phone Black 823

Geo.
J. Dawes
THE AUCTIONEER
Sales Every Saturday
WE SELL EVERYTHING
Goods Sold On Commission
Household Sales Conducted at Your Convenience
FURNITURE AND HOUSEHOLD GOODS WRAPPED, PACKED AND CRATED
Estimates Given Free
PRINCE RUPERT
AUCTION MART
(Opposite Civic Centre Bldg.)
PHONES:
Bus. Blue 145 Res. Red 127
Ask for George

BUILDERS
We have the most complete stock
— of —
SASH, WINDOWS AND FRAMES
in Western Canada—available for immediate delivery.
Write for complete catalogue to
RURAL SASH & FRAME CO.
P.O. BOX 2373,
North Vancouver, B.C.

a Truth Telling Watch...

Once you own a real time-telling watch, you'll wonder how you ever got along without one.
Dozens of times a day you will find occasion to use it.

We can now prove whether a watch is a real time keeper before you buy it.
Only the WATCHMASTER Regulating Machine can do that.

We have some very good watches at between $20 and $30; others run from $30 to $60.

Bulgers

MR. MERCHANT . . .
Are You Helping Her to Smile?

Many women become cross patches when it comes to figuring out their shopping problems. They do not know where and what to buy.

★
★
★

Are you helping the women with your message of what you have to sell, your advice of how and what to buy?

★
★
★

The women of Prince Rupert read the Daily News. They are the principal buyers for the home, for the children, even for their husbands and, of course, the gifts.

Make No Mistake . . .
THE
Daily News
Is Prince Rupert's most effective and most economical advertising medium.
ARE YOU USING THIS SURE AND SIMPLE MEANS OF KEEPING IN TOUCH WITH THE MARKET OF CITY AND DISTRICT?

Gifts for EASTER
OXFORD BIBLES—Beautifully bound in white leather
FOUNTAIN PENS—Waterman Taperite 100-year sets
Parker 51 Lifetime sets
BOXED STATIONERY—Beautiful assortment for all requirements
NOVELS—All the latest titles
LEATHER WALLETS — KEY CASES — WRITING KITS
— Also —
PLASTIC ZIPPER WALLETS
See Our Windows Now!
McRae Bros. Ltd

A. MacKenzie Furniture
LIMITED
"A GOOD PLACE TO BUY"
FURNITURE OF EVERY DESCRIPTION
QUALITY AND PRICES RIGHT
Phone 775 — 327 Third Avenue

Having Fish for Dinner?
"RUPERT BRAND"
Will add taste and quality to your meal.
For variety try our
Smoked Black Cod, Salmon and Kippers
Sole, Cod and Salmon Fillets
Frozen: Halibut and Salmon
Remember! Ask for
'RUPERT BRAND'
CANADIAN FISH & COLD STORAGE
PRINCE RUPERT — Company Limited — BRITISH COLUMBIA

Highway Could Be Opened Very Soon

Charles M. Adam, Terrace moving picture theatre operator, expressed the opinion yesterday, that the Prince Rupert Highway between here and Terrace could be cleared of snow and opened for traffic almost immediately if a real effort were made by the public works department. There is really not much snow left now along the right- of-way, Mr. Adams said from observations he made while coming in on Saturday afternoon's train. He reports that during the last few days a slide came down at the trouble point outside the Kwinitsa tunnel but it is not as large as last year. Mr. Adams is returning to Terrace on this evening's train.

WELLS, Norfolk, Eng. (CP)—The Bishop of Norwich, Rt. Rev. P. M. Herbert, held the first service at Wells parish church for 800 years.

NECK VERTEBRAE

All mammals, from a tiny mouse to the giraffe, have seven vertebrae in the neck.

NO PERMITS, NO RATIONS

Liquor in Bulk Freer Now Than Ever Since Control Commenced

Liquor the first time since British Columbia started selling liquor by government control back in 1921, no permits are now required to purchase it under new Liquor Act regulations which go into force today with the commencement of April. The ration, which was a wartime development, is also in the discard so liquor is now as free as far as bulk purchases are concerned as it ever was in the history of the country.

The only limit now is the availability of the beverage of one's choice. Scotch whiskies are still on the scarce list, for instance.

HENDON, Middlesex, Eng. (CP)—More than 15,000 Hendon school children have been sworn in as members of Hendon's Courtesy Guild.

Hotel... arrivals

Prince Rupert

S. A. Curry, Vancouver; A. Roberts, Vancouver; E. D. Brunt, Vancouver; H. Johnson, Tacoma; D. Johnson, Tacoma; Mr. and Mrs. T. Gale, Victoria; Mr. and Mrs. Trim, Oceanic; Miss E. L. Burnett, Vancouver.

LONDON (CP)—Two altar carpets marked "Stolen from St. John's Walworth," have been stolen.

TIMBER SALE X-18776

There will be offered for sale by Public Auction at the Office of the District Forester at Prince Rupert, B.C., at noon on the 9th day of April, 1947, the Licence X-18776 situated at Winter Harbour, to cut 415,000 F.B.M. of spruce, cedar and hemlock. Provided anyone unable to attend the Auction in person, he may submit a sealed tender to be opened at the hour of Auction and treated as one bid.

Three (3) years will be allowed for removal of timber.

Particulars for Chief Forester, Victoria, District Forester, Prince Rupert or Ranger Martin at Prince Rupert.

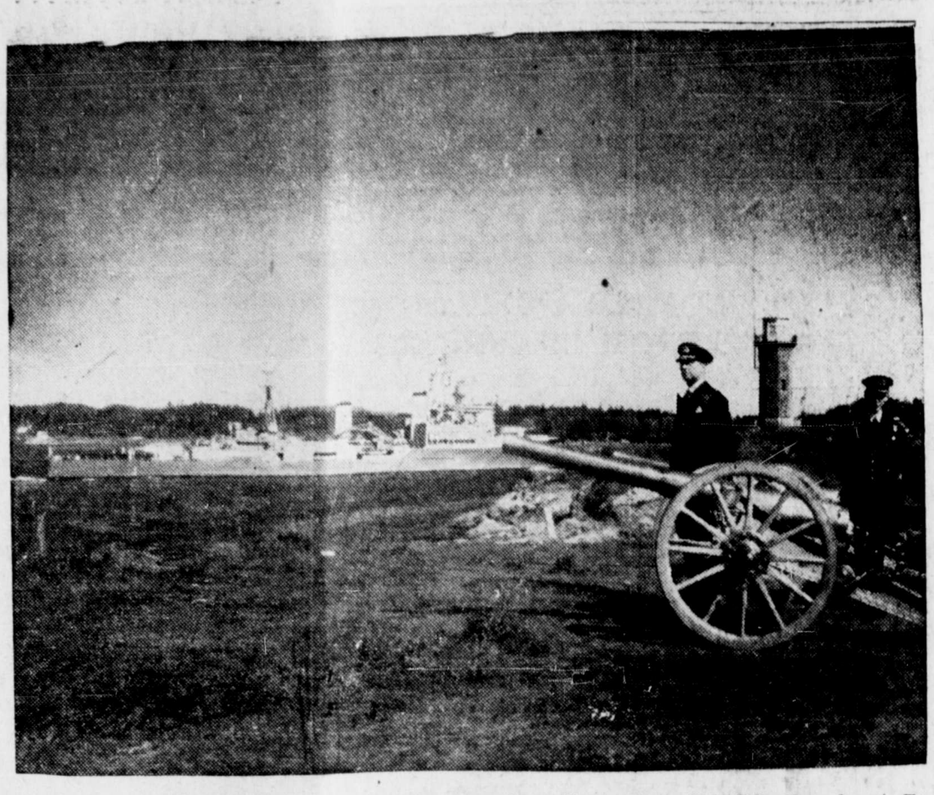

TAKING SALUTE—Taking the salute on the arrival of the cruiser, H.M.C.S. Uganda at Esquimalt Naval Base Wednesday is Rear-Admiral E. R. Mainguy, C.B.E., R.C.N., Commanding Officer Pacific Coast. Captain Kenneth Adams, R.C.N., of Uganda saluted C.O.P.C. with a 13-gun salute which was returned by Admiral Mainguy. Uganda in company with the destroyer, H.M.C.S. Crescent returned to the west coast following a five-week training cruise to the Panama Canal zone with the aircraft carrier, H.M.C.S. Warrior. With continued emphasis on training, the 8800-ton Uganda will start from Esquimalt on a 27-day cruise in northern B.C., waters including Prince Rupert, commencing April 1.

FREEZING CO. INCORPORATES

The British Columbia Gazette, official provincial government publication, lists in its latest issue a change of name under the Companies Act in which Mussallem's Economy Store Limited has changed its name to the Rupert Freezing Company Limited. The change was gazetted as of March 13.

According to Jack Mussallem, who incorporated Mussallem's Economy Store Limited while he was in the grocery business some years ago, the incorporation seal was recently sold by him through the local law firm of Brown and Harvey.

The change of name, according to Mr. Mussallem, results from the sale of his incorporation seal, which he never used, to the proprietors of the Rupert Freezing Company, which it is understood, plans to construct a freezing-locker business on Second Avenue.

On March 10, the city sold two lots on Second Avenue and Second Street to Hector S. Cobb local fisherman, for $1,130, which are said to be the site of the proposed new business. However, no building permit for the freezing company has yet been issued by the city engineer's office.

Other listings in the latest B.C. Gazette record the incorporation of Long Motors Ltd. at a capitalization of $50,000 "to acquire and take over as a going concern the business now carried on by G. Douglas Frizzell as Long Motors." Registered office of the company is at Third Avenue and Seventh Street, Prince Rupert.

An incorporation notice is also listed by Thom Sheet Metal Ltd., of Vancouver, with a capitalization of $10,000. The company, which lists its registered office in Vancouver, recently established itself in Prince Rupert.

Notice of intention to change the name of Port Edward Development Co. to Port Edward Cellulose Co. Ltd., also is listed. This is a subsidiary of Celanese Corporation of America which plans to build a pulp mill at Watson Island.

LARGEST MAMMAL

The largest mammal is the blue whale which may measure more than 100 feet in length.

MAPLE SYRUP IN INTERIOR

Is Quite the Equal of That Produced in Eastern Canada

Maple sugar has been rendered from the ordinary coast maple trees of this district by Mr. and Mrs. Henry Therein of Usk and samples received in the city prove it to be equal in quality to that produced from the eastern maples. If anything, it is slightly sweeter but the difference is but slightly perceptible.

Mr. and Mrs. Therein, using equipment and process similar to that employed in their native Quebec, have tapped the trees and caught the sap in buckets, boiling it in the usual way and rendering the sugar from the syrup.

TEEDINGTON, Middlesex, Eng. (CP)—An ex-police inspector is teaching ballroom dancing at a local boys' club.

SAXSTEAD, Suffolk, Eng. (CP)—No houses have been built at Saxstead within living memory.

LONDON (CP)—"Junior," an Anglo-Nubian goat, has been given to the Regent's Park children's zoo.

BLACKHEADS
simply dissolve and disappear by this one simple, safe and sure method. Get two ounces of peroxine powder from any drug store, sprinkle on a hot, wet cloth, and apply gently—every blackhead will be gone.

CFPR Radio Dial 1240 Kilocycles (Subject to change)

TUESDAY—P.M.
4:00—Giselle La Fleche
4:15—Stock Quotations.
4:30—Especially for You
4:45—James and John.
5:00—Melodies For Juniors
5:30—String Stylings
6:00—Supper Serenade
6:15—Dinah Shore
6.30—T.B.A.
6:45—T.B.A.
7:00—CBC News
7:15—CBC News Roundup
7:30—Leicester Square to Old Broadway
8:00—Citizen's Forum
8:25—Citizen's Forum News
8:30—Record Album
9:00—Recital
9:15—Mind's Your Business
9:30—Design for Listening NBC
9:45—Dorothy Livesay MacNair
10:00—CBC News
10:10—B. C. News
10:15—Milton Charles
10:30—Dance Orch.
11:00—Weather and Sign Off

WEDNESDAY—A.M.
7:30—Musical Clock
8:00—CBC News
8:15—Morning Song
8:30—Music for Moderns
8:45—Little Concert
9:00—BBC News
9:15—Morning Devotions
9:30—Morning Concert
9:59—Time Signal
10:00—Morning Visit
10:15—Organ Encores
10:30—Roundup Time
10:45—Scandinavian Melodies
11:00—Keyboard and Console
11:15—Songs of Today
11:30—Weather Forecast
11:31—Message Period
11:33—Recorded Interlude
11:45—Ethel and Albert

P.M.
12:00—B. C. Farm Broadcast
12:25—Program Resume
12:30—CBC News
12:45—Easy Listening
1:00—The Concert Hour
1:30—Music Styled for Strings
1:45—Commentary
2:00—Holy Week Meditation
2:30—Songs to Remember
2:45—Messer's Islanders
3:00—Stu Davies
3:15—Serenade to America
3:30—Serenade
3:45—BBC News
3:55—T.B.A.

TODAY and WED.
AT 7:00 AND 9:05
MAT. WED. 2:30

THEY found a second chance at happiness...TOGETHER!
Till the End of Time
starring
Dorothy McGuire and Guy Madison
Robert Mitchum · Bill Williams
COMING! THURSDAY "THE GREEN YEARS"
CAPITOL
A FAMOUS PLAYERS THE

View the site of the new CELANESE MILL
CALL '99' Taxi
FOR SPECIAL RATES ON SIGHTSEEING TRIPS

For That Party . . .
PARAMOUNT CAFE
at Port Edward, B.C.
CHOP SUEY ● CHOW MEIN
7:00 a.m. to 11:00 p.m.

Easter Parade of Gifts...
at McCUTCHEON'
PERFUMES 75c to $12.50
COLOGNES $1.00 to $8.50
COSMETIC SETS to $25.00
PAPETERIES 75c to $3.
McCUTCHEON PHARMACY LTD.
(E. C. WALLACE, Manager)
3rd Avenue at 6th Street PHONE

GREETING CARDS.
THE VARIETY STORE
Where Your Dimes are Little Dollars

Spring FASHION Parade
IT PAYS TO BUY FOR CASH
SUITS
COATS
SHORTIES
DRESSES
HOSIERY
FEATURED FOR Spring

GLOVES
SCARVES
BLOUSES
SKIRTS
SWEATERS
WALLACE'S
at Wallace's of Course!

UNION STEAMSHIPS

Three sailings Per Week for
VANCOUVER — VICTORIA
SEATTLE
Tuesdays, 1:30 p.m.—Coquitlam.
Fridays, 12:00 Midnight—Catala.
Saturdays, 9:15 p.m.—Camosun.
KETCHIKAN
Fridays, 12:00 Midnight.
STEWART and WAY POINTS
Sundays, 10 p.m.
QUEEN CHARLOTTES
Fortnightly.
FRANK J. SKINNER
Prince Rupert Agent
Third Ave Phone 568

Good News...
To our customers who have been waiting for
DONNACONA
WE HAVE JUST RECEIVED A CARLOAD AND CAN NOW FILL YOUR ORDERS
Phone at once as it will go fast.
PHILPOTT, EVITT & CO. LTD.
Phone 651 - 652

Ormes Ltd.
The Pioneer Druggists
PRESCRIPTION CHEMISTS
The REXALL STORE
PHONE 81
Daily Delivery Service
STORE HOURS DAILY from 9 a.m. till 9 p.m.
SUNDAYS and HOLIDAYS from 12 Noon till 2 p.m.
7 p.m. till 9 p.m.

CENTRAL HOTEL
Weekly and Monthly Rates for your convenience . . .
NEWLY DECORATED
Transient Rooms
CAFE
In Connection
LICENSED PREMISES
(Renovated)
PHONE 51

LOOK-A NEW WATERMAN'S!

LOOK AGAIN-IT'S A TAPERITE!

...It's Only $5.95
.. AND SEE THE GLEAMING Lumalloy Cap!
Tarnish-Proof! Never before in a pen at this price!
Only in Waterman's NEW "Crusader" do you get this newly developed bright, non-tarnishing Lumalloy Cap! What pen but a Taperite gives you beautifully balanced streamlined designing at this price!
Every superlative in writing is yours with a Waterman's "Crusader"!... A beauty—with all the exclusive Taperite features! See it... try it! The Pen of Tomorrow... Today!
As always, it's
Waterman's
"The Pen Name For Quality"
Coming to the Point...
...it's 14-Kt. gold hand-ground—the nib that's flexible or firm, broad or fine ... to write with your own personal touch! While cleverly concealed in the plastic barrel—still, you always see the point... never write "blind".
"The Crusader"
Waterman's latest Taperite. In blue, black, maroon or gray . . . Pen $5.95
(including Excise Manufacturing Tax)

CANFISCO
The Seal of Quali
BRITISH COLUMBIA'S
FINEST SALMO
FURNITURE REPAIRING
Upholstering - Slip Co Drapes
Car and Truck Cushi Repaired and Recove
Out-of-town orders gi special care.
LOVIN'S CABINET SHO
Phone Green 976
117 Second Avenue We Opposite Civic Centre
INCOME TAX
Returns Prepared — Se
R. E. MORTIMER
324 2nd Ave. — Phone