HREE BODIES ARE FOUND

THREE BODIES — ONE DEFINITELY ENTIFIED AS THAT OF PETER SPAL-NG — WERE FOUND BY A NATIVE ARCHER NEAR THE SCENE OF THE NDING OF THE LOST BOAT, ACCORD-G TO WORD RECEIVED BY THE PRO-NCIAL POLICE AT 3 P.M. THE SEARCH R THE OTHER BODIES CONTINUES. ERE ARE NO DETAILS.

PROVINCIAL GOVERNMENT, Provincial Library, 299 June 31-47

• TAXI •
Phone 235 Phone
DAY AND NIGHT SERVICE
Stand:
Old Empress Hotel, Third Ave.

NORTHERN AND CENTRAL BRITISH COLUMBIA'S NEWSPAPER

The Daily News

Published at Canada's Most Strategic Pacific Port—"Prince Rupert, the Key to the Great Northwest"

VOL. XXXVI, No. 31. PRINCE RUPERT, B.C., THURSDAY, FEBRUARY 6, 1947 PRICE FIVE CENTS

TAXI TAXI
537
DAY AND NIGHT SERVICE
Bill and Ken Nesbitt

Weather In Britain Most Serious

AGEDY AGAIN SEEN IN CA... ★ ★ ★ ★ ★ LNETTER AND INDIAN PARTY

U.S. PLANE IN SEARCH

United States Coastguard Goose seaplane to-joined the general search for a party of seven es whose wrecked boat was found in Tele-h Passage in the mouth of the Skeena River the group had been unreported for a week on the way from Prince Rupert to Port Es-ton. The plane is in charge of Lt.-Cdr. O. D. d who has a crew of three in addition to him-The plane is basing from Seal Cove and start-ts reconnaissance of the Skeena River estuary this morning, being expected back early this rnoon.

dian Department and British Columbia police rities took a dimmer view of the possible fate ven natives aboard a gillnet boat, now missing ght days on a trip from Prince Rupert to Port ngton across the ice-ridden mouth of the Skeena iver, with the report by H. F. Robins, manager of Nelson Bros. Fisheries Ltd. cannery at Port Edward, that the lost boat, instead of being intact and normally beached in Telegraph Passage between Claxton Cannery and Morse Cove, was actually badly damaged and lying on her cabin almost upside down.

Robins, with Harry Simons, has made an inspection of the derelict and expressed the opinion that she had almost certainly been submerged. Further there was wreckage strewn along the beach nearby but no

(Continued on Page Three)

uel is Low On Prairies

y Be Weeks Before Can Be Replenished as ult of Big Blizzard

WINNIPEG — Blizzard conditions have rendered the fuel situation acute on the prairies as railways and highways are still large extent blocked after the worst blizzard in years. It may be weeks before fuel replenishments can be made to communities which are already running very low in their supplies.

Meanwhile eastern Saskatchewan and western Manitoba have been hit by another severe storm.

In Regina Mayor McGillivray has ordered all schools and unnecessary places of business closed in order to conserve fuel. Ten carloads of coal bound for the city are stranded on the railway.

ASE UP ON MIGRANTS

Changes to be Made to Facilitate Entry of Certain People—No General Policy Yet

OTTAWA—Minister of Natural Resources J. A. Glen last night announced plans for the easing of certain restrictions regarding immigration to Canada and said the government was still considering a new general post-war immigration policy. Meanwhile changes will be made to facilitate the entry of agriculturalists to the country and persons also skilled in lumber and mining industries. The restrictions on people wishing to come to the Dominion to join relatives will also be eased.

Jews Not to Be Spies—Informers

LONDON—There will be no co-operation by the Jewish Agency with the British government in the suppression of terrorism by the Jewish underground in Palestine, it was stated by the Agency yesterday. The Agency refuses to sponsor "spies and informers for a foreign administration." The Agency is also insisting upon being given "effective control of immigration" to Palestine.

OPPOSITION ON RAMPAGE

Calls Upon Federal Cabinet For Action on Wide Variety Of Subjects

OTTAWA (CP)—The government was called upon for action on a wide field of subjects Wednesday with the Opposition urging removal of controls and excess profits taxes, restoration of the milk subsidy, abolition of the radio license fee, nationalization of the liquor industry.

...ne Price To Remain Same

VICTORIA — There is no intention of authorizing an increase in the price of gasoline in British Columbia and present prices will remain the same, Dr. W. A. Carrothers, chairman of the Fuel and Petroleum Board, announced last night. He said there had been no general request for a price increase although one company had brought the matter up.

PRINCESS IS STEADY SHOT

Margaret Rose Has Good Aim With Rifle—Dancing On H.M.S. Vanguard

ON BOARD H.M.S. VANGUARD—Princess Margaret Rose, although having never had a rifle in her hands before, showed herself quite adept at marksmanship in a shoot aboard this great warship which is heading for South Africa with Their Majesties. The King and Queen and Princess Elizabeth also tried their aim.

Last night there was a dance with officers of the ship in the moonlight on the quarterdeck.

SOUTHERN ROADS ARE BADLY HIT

VANCOUVER—Widely cracked and deeply holed, roads in Vancouver and the Fraser Valley have suffered worst damage in years as a result of the sudden thaw coming close on the heels of exceptionally cold weather. Shortage of materials may cause long delays in making repairs.

IS GUILTY OF MANSLAUGHTER

Verdict Returned by Jury In Case of Donald Russell

VANCOUVER (CP) — After deliberating for almost an hour, the jury in the case of Donald Russell, aged 18, charged with the murder of Robert Teeporten last November 14, returned a verdict of manslaughter late yesterday.

Russell, testifying in his own defence, claimed that the shooting was an accident. He admitted that he had shot Teeporten during an argument and claimed "my mind went blank" and that he did not remember anything until the next day when "I woke up in Stanley Park."

Sentence will be passed at the end of the assizes.

MIGHT TUNNEL FRASER RIVER

This Is Being Considered Instead of Renewing Ladner Bridge

VICTORIA—It has been disclosed here that the Department of Public Works is considering the driving of a tunnel under the mouth of the Fraser River to replace the Ladner bridge.

WEATHER FORECAST

Prince Rupert—Overcast this afternoon, continuous rain tonight.

ELLEN WILKINSON, FIERY BRITISH LABOR LEADER AND MINISTER, DIES

WOMAN PARIAMENTARIAN DIES—Miss Ellen Wilkinson, British minister of education.

LONDON — Miss Ellen Wilkinson, fiery woman Parliamentarian, who was Parliamentary Secretary to the Ministry of Home Security in the coalition wartime government and minister of education since last August in Clement Attlee's Labor government, died today. She was fifty-five years of age.

Miss Wilkinson was born in Manchester in 1891.

The daughter of a mill worker, she attended elementary and secondary school and then won a scholarship which maintained her at the University of Manchester where she obtained a Master of Arts degree. When she left college she became a trade union organizer and also joined the Women's International League.

In 1912 she started agitating for women's suffrage. A year later she organized the National Union of Women's Suffrage Societies and following that the National Union of Distributive and Allied Workers. This last organization showed its confidence in her ability by putting her up as its Parliamentary

(Continued on Page 6)

MONTREAL BY-ELECTION SET

OTTAWA—Writ has been issued for the by-election in Montreal-Cartier on March 31. The seat was made vacant after Fred Rose, Labor-Progressive member, was convicted of espionage and sentenced to six years' imprisonment in penitentiary.

UNRRA CONVOY SAILS 6,000 MILES AID TO CHINA

By J. D. HOLDSWORTH
Canadian Press Correspondent

SYDNEY, Australia (CP)—A convoy of 18 small steam and diesel-powered ships is on its way from Australia to China.

The ships, which range in size from 66 feet to 125 feet, expect to make the 6,000-mile trip from Sydney to Shanghai in 60 days.

They have been bought by UNRRA from the Australian government for use in China as fishing trawlers and will help to rebuild Chinese fishing fleets, badly depleted by war, and to relieve the food shortage with their catches.

The ships are manned by 128 volunteers of many nationalities, including Canadians, and many Australians, who were selected from 1,000 applicants. Most of them are ex-servicemen, some going on the trip for adventure. Others want to get to China to join the Chinese navy or air force.

WILL TEACH CHINESE

Several experienced fishermen among the crews will stay in China after their arrival to teach the Chinese how to work the ships and modern fishing gear with which each ship is equipped.

Full safety precautions have been taken for the trip. The ships, which include 15 66-foot diesel-powered craft, each with a crew of six, and two 85-foot diesel-powered vessels, one with a crew of 10 and the other with a crew of 13, will travel in convoy under control of the parent ship, the 125-foot steam trawler Pahau, with a crew of 15.

Each vessel carries a complete set of nautical instruments, and radiophone equipment, while the Pahau is fitted with a high-powered radio receiving and transmitting set to establish contact with shore stations.

One of the vessels is equipped with a sick bay in case of sudden illness among the crews.

A second convoy of similar ships will follow.

School Gets Out Valentine Review

King Edward School has produced its monthly review in the form of a special Valentine issue. It is replete with news of the various grades and a number of literary efforts by the pupils.

Three Children Burned to Death

VALLEYFIELD, Que. — Three children were burned to death in the village of Metro near here yesterday when their home was destroyed by fire

Cargo Ships Harbor-Bound; Roads Blocked; Railways Disrupted

COLD WAVE SPREADS TO MOSCOW WHERE IT IS NOW FOUR BELOW

LONDON (Canadian Press—Courtesy B.C. Police Radio)—Great Britain's fuel situation has become "most serious" as intense snow leaves cargo ships harbor-bound, roads blocked and rail traffic disrupted. Midland areas are reported to be almost without food supplies.

The cold wave has now extended to Moscow, which was having mild weather before, and the temperature is now four below in the Russian capital.

Interests Are Only General

Mackenzie King Says Prog-Cons and C.C.F. Represent "Special" Iinterests

OTTAWA — His government was opposed by two groups representing special class interests—the Progressive-Conservative and the Co-operative Commonwealth Federation—Prime Minister W. L. Mackenzie King told the National Liberal Federation in convention here last night. His party and government, the Prime Minister said, was not interested in "special" but in "general" interests.

The Progressive-Conservative party was interested in "privilege and power for a few."

The C.C.F. represented a class which was only interested in setting itself up in political power.

OFFICER IS ARRESTED

Removal of $200,000 Worth of Diamonds from Japan Being Investigated

WASHINGTON—On direct instructions from General Douglas MacArthur's headquarters in Tokyo, Col. Edward Murray, prominent United States Army officer, was arrested here on his arrival from Japan. He is to be investigated in connection with the removal of 500 diamonds of estimated value of $200,000 which he had in a safety deposit box.

After service in the Philippines and at Panay, Murray had been placed in charge of the Bank of Japan in Tokyo because of his excellent record.

He may be returned to Tokyo.

Murray admitted that he might be in a tight spot. However, he had meant to do nothing wrong. He had made a mistake, of course, in not declaring the jewels. If he needed a bit of money, he might have sold some later, he said.

WRANGELL WANTS RUPERT TRADE

Lady Mayor Says It Is Anxious to Cut Off from Seattle

The fishing town of Wrangell, Alaska, solidly supports Prince Rupert's bid to be the clearing port for trade with southeastern Alaska, according to its mayor, Mrs. Doris Barnes, who stopped here briefly today enroute home after a two months visit in Seattle and San Francisco.

"At present, Wrangell get regular service only from one American steamship line and it has only one boat," Mrs. Barnes said. "We look forward to the time when the Briggs Steamship Co. starts service between Prince Rupert and the southeastern ports."

Mrs. Barnes, who passed through the city on the Princess Norah, said that she thinks that Wrangell merchants will not have much difficulty establishing trade contacts with mid-eastern American companies who would ship their products in bond over Canadian railroads to Prince Rupert but she feels that Seattle interests and the American railroads will fight to retain the flow of trade through Seattle.

CANADIAN SERVICE IS NOW LIMITED

Canadian Pacific's west coast steamship service, on which many Wrangell people travel, is forbidden by law to carry freight or passengers between Alaskan ports and therefore, can provide only a partial service where more service is needed, she said.

Wrangell, which now has a population of 1,500 is due for a "minor boom," she predicts. Sawmills in the area have received contracts to provide large quantities of lumber for defence construction on the Aleutian chain, and the town's one sawmill is expanding greatly.

The town is in the centre of a region rich in spruce, hemlock and cedar.

Interviewed in Mayor Anold's office at noon today, Mayor Barnes said that she had been eager to meet the only other woman mayor on the west coast. Before leaving at 1:30 this afternoon, she lunched with Mayor Arnold and City Clerk Thain.

Railway Service Here Is Uncertain Quantity

Rail service out of Prince Rupert remained in the "indefinite" category today as snow removal crews still struggled to reach Terrace. Officials here would not predict when the next trains would move in or out of the city.

The rotary snowplow, which had been expected to reach Terrace last night, had not yet arrived there this afternoon. It was delayed, according to Superintendent C. A. Berner's office, by ice on the rails which made traction impossible.

At 2 o'clock this afternoon the rotary crew was two miles east of Salvus, working its way eastward. According to rail officials, if the plow reaches Terrace and is able to return to Prince Rupert before tomorrow night, a passenger train may be dispatched from here at that time. However, nothing more definite could be offered.

Rain between Prince Rupert and Terrace caused ice to form on the rails, reducing traction, and the snowplow advanced only 10 miles in the last 24 hours.

The westbound train, ordinarily due here tonight, will be turned back at Terrace. However, it is expected that there will be no Prince Rupert passengers aboard since the Jasper office has been advised not to accept travellers for Prince Rupert.

A dispatchers' phone, which was connected with Terrace last night, broke down about 10 o'clock this morning west of Kwinitsa. Cause of the break has not yet been determined since no communication now exists.

At the C.N. telegraph office, it was thought that wire communications with Edmonton and Vancouver might be re-established late this afternoon or tonight.

FOUR DIE IN TRAIN WRECK

Canadian Hockey Players Were Among Passengers in Crossing Tragedy

FRESNO, California, (CP)—Toll of lives as a result of the flaming crash of the Southern Pacific Railroad's Daylight Limited into a loaded gasoline truck is now placed at four. Ninety persons were injured, some 12 remaining in a serious condition. Flames completely gutted 10 of the 14 cars in the train.

Eight Canadians were among the injured, most of them hockey players with a San Francisco team.

The dead include the engineer, fireman, a woman and a 17-year old girl.

Bulletins

RELIEVING SNAG

OTTAWA — Relief supplies are being rushed to Snag, Yukon Territory, the coldest place in North America. Food supplies are running out. All water supply is frozen up. Fuel oil has been rendered so sluggish by the intense cold that it will hardly flow. Efforts may be made to evacute civilians.

RECORD OF TOURISTS

VICTORIA — The Departmen of Trade and Industry reports that 1946 was a record year for motor tourist travel in British Columbia with an all-time high of 178,000 cars. It is expected there may be 200,000 this year.

B.C. IN INDIA

NEW DELHI—Pandit Nehru, speaking here, mentioned the province of British Columbia in Canada and the proposal there to grant the franchise to East Indians.

COLD IN MIAMI

MIAMI—The cold wave has been experienced even here with the thermometer dropping to three above. There is a fuel shortage and frozen waterpipes are common.

LONDON ENVOY DIES

WASHINGTON — O. Max Gardner, newly appointed United States ambassador to Great Britain, died today in New York of a heart condition.

FRANCE'S PLEDGE

LONDON — France pledged herself today to Great Britain and the United States in support of the demands of small Allied countries for a more active part in drafting peace treaties with Germany and Austria.

VANCOUVER ENVOY

CANBERRA— Prime Minister Shipley today announced the appointment of an Australian trade commissioner to Vancouver which has become "the port of entry and departure for Australia."

DOCKYARD STAFF CUT

ESQUIMALT — The civilian staff at the naval dockyard here is being cut by 50. The work will be done by naval personnel.

TO PROBE RADIO

WASHINGTON— A congressional investigation of crime programs on the United States radio is being considered.

SOUTH AFRICA GOLD

JOHANNESBURG — A new gold strike, ore containing 95 ounces per ton, has resulted in gold shares booming up $2 on the local stock market.

CUT SPEED LIMIT

VANCOUVER — The city council is considering the advisability of cutting the speed limit within the city from 30 miles per hour.

TO GROW BEARDS

NELSON—In anticipation of the city's Golden Jubilee celebration August 3-9, men of Nelson will be required by the city to allow their beards to grow unless they have dissenters' permits. May 1 has been designated as "No Shave Day" and beards for all will be in order after that.

TO END CONFLICT

PARIS—It was announced today that the Viet Nam party in Indo-China had proposed an end to all civil conflict which has been in progress there for some time.

EAST GETTING COLD WEATHER

WINNIPEG (CP)—While another cold wave shows signs of taking form in northwest Canada, the eastern United States and the Middle West are also gripped in sub-zero blasts.

Local Tides

Friday, February 7, 1947

High	2:45	21.7 feet
	14:41	22.7 feet
Low	8:40	5.0 feet
	21:05	1.1 feet

Millions of People In Western ★ ★ ★ ★ ★ Europe Are Rotting To Death

LONDON (Canadian Press—Courtesy of B.C. Police Radio)—Twenty or thirty million persons are "rotting to death before our eyes" in the heart of Western Europe, Richard Law, former minister of state in the Churchill wartime coalition givernment, declared in the House of Commons today in opening a debate on conditions in Germany. He told of starvation conditions in Germany and declared they would spread beyond the confines of Germany.

IS TIME TO STOP KING

Accumulation of Evidence Against Government Cause of Non-Confidence Motion

OTTAWA—Speaking last night John Bracken, Progressive-Conservative leader, said that accumulation of evidence against the present government had led him to put forward his motion of non-confidence. The time had come, he also declared, to reject the Prime Minister's policy of "divide and rule."

REFUSED TO TELL TRUTH — IS CITED

WASHINGTON — When the man who is said to be the chief intermediary between Soviet Russia and the Communist party in the United States refused to tell the truth before the congressional committee on un-American activities today he was cited for contempt of court. The incident caused something of a sensation in the hearing.

Prince Rupert Daily News
Thursday, February 6, 1947

An independent daily newspaper devoted to the upbuilding of Prince Rupert and all communities comprising northern and central British Columbia.
(Authorized as Second Class Mail, Post Office Department, Ottawa)
Published every afternoon except Sunday by
Prince Rupert Daily News Ltd., 3rd Avenue, Prince Rupert, British Columbia.
G. A. HUNTER, Managing Editor. H. G. PERRY, Managing Director.
MEMBER OF CANADIAN PRESS — AUDIT BUREAU OF CIRCULATIONS
CANADIAN DAILY NEWSPAPER ASSOCIATION
SUBSCRIPTION RATES
By City Carrier, per week, 15c; Per Month, 65c; Per Year, $7.00;
By Mail, Per Month, 40c; Per Year, $4.00.

Revive the Exhibition

PASSING of Prince Rupert's historic Exhibition Building on Roosevelt Park Hill, which all but blew down in Tuesday's gale and is now due for immediate demolition, brings to mind the many great fairs which we used to have in former days and which did much to establish and maintain Prince Rupert's contact with her agricultural hinterland. In those times our only communication with the interior was by railway and the representation from there was limited although on some occasions quite substantial and far-reaching at that. Today we have the highway which makes the farms and the farmers of the central interior so much more readily accessible, enabling the people not only to ride in under their own power but to bring their exhibits along with them. To come to the point, we are here seriously suggesting the revival of the Prince Rupert Exhibition which could well be a meeting place for the agricultural community of our district and, as before, the venue for the exposition of the varied and interesting natural resources and industries of this great district.

It must be apparent how the resumption of such a show with the attention and publicity it would command, might well be a very effective step towards the development of the area. We talk of what we might do to encourage the industrial development of these parts. Here would appear to be something very much within the range of our capacity.

Fortunately, even with the Exhibition Building gone, there is still the fine Roosevelt Park gym which would appear to be very readily adaptable to this very use.

It takes time, of course, to organize such a thing as a fair and there should be no time lost, if we decide to go ahead, in getting started.

As for ourselves, we think it would be of great mutual benefit to have something of this sort again. It would provide a meeting place for the instruction, edification and entertainment of the people of Prince Rupert and the folks from all around whose acquaintance, friendship and understanding we would be doing well to foster.

* * *

A New Industry

TO MOST of us, seaweed, which is so abundant in this area, may seem merely a collection of odd plants which grow on the seaside rocks or tangle themselves around the oars of one's rowboat; to the industrial scientist, seaweed is a valuable source of agar and algin. These extracts play a bigger part in our lives than is realized. Yet, despite the large quantities of marine plans which grow on our extensive coastline, all the seawood products used in this province have been imported from other parts of the world. Before a marine plant industry can be successfully established, however, it is necessary to know what types of plants grow here, whether harvestable quantities exist, and what the yield of commercially important products would be.

With these facts in mind, the British Columbia Research Council, during the summer of 1946, surveyed a large part of the B.C. coast for seaweeds. Varieties of plants were noted, records were made of locations and quantities, and samples were taken for analysis in the Research Council's chemical laboratory.

The plants studied in the greatest detail were the kelps, Macrocystis and Nereocystis. By rope stems up to 20 yeards long, these plants have ribbon-like leaves, buoyed on the surface by gas-filled bladders. Attached to the ocean bottom the kelps form dense beds near the shore where the sea currents are not too strong and the depth of water is between six and 60 feet. When harvtested, the plants are cut below the surface by various types of cutters or mowers mounted on boats or barges.

Algin, the most important ingredient of the B.C. kelps, forms about 20 per cent of the dry weight of the plant, an amount fully the equal of that in kelps collected commercially elsewhere. When dried in the form of sodium alginate, the extracted algin is a granular or fibrous white powder. It dissolves slowly in water to form a thick, gummy liquid. Insoluble forms of algin can be prepared by adding various salts. As a replacement for starch, casein, gum tragacanth, albumin and gelatin, algin is widely used for thickening and jelling of liquors; for binding materials together; for dispersing the ingredients of pharmaceuticals, and in plastics for moulding. While algin is slightly more expensive than casein, starch or gelatin, smaller quantities are required.

Courtesy at Border

A VISITOR'S first contact with a foreign land is with the Immigration officials, who meet him at the border. The importance has been stressed of these officials being imbued with that fine sense of courtesy which, "transmits aliens into trusting friends." Arrogant and discourteous border officials can go far towards destroying goodwill.

U.S. customs and immigration services are reinstituting campaigns among the officers stationed at international borders to raise the standards of courtesy. The Dominion government has also been asked to instruct all employees at ports of entry to exercise the utmost courtesy in discharge of their duties. In these times when tourist revenue has become an important factor in international trade, governments are making certain that their visitors are received with maximum politness. In this case courtesy pays off not only in friendship and goodwill, but in hard cash.

JAYCEE CHIEF IS COMING HERE

Local Jaycees are already making plans for a visit to Prince Rupert on March 5 of Paul Laframboise of Quebec, national president of the Junior Chamber of Commerce of Canada, who will be here in the course of a western tour. Mr. Laframboise, who is a Quebec City power company official, will arrive from Vancouver by steamer and proceed East by train the same evening. Besides a special dinner meeting with the local Chamber he will speak at the weekly luncheon of the Prince Rupert Gyro Club that day.

Rare Greek Coins In Lucknow Museum

LUCKNOW, (CP)—A number of Greek coins of great variety, dating back to the third century B.C., have recently been deciphered in the museum here. Most notable among these are the coins of Alexander the Great, who invaded India about 327 B.C. It is believed that he had them struck in India during his eastern campaign. They bear on the obverse the head of young Kerakles wearing a lion's skin, and on the reverse Zeus seated on a throne, holding an eagle and resting on the sceptre. Mostly of silver, these coins are of various denominations, such as tetradrachma, diadrachma, hemidrachma and obol. The last named, a tiny coin of apparent insignificance, is associated with a strange Greek belief, which attaches to it a vital importance. The Greeks believed that just as in crossing a river one had to pay a ferry tax, so also in leaving this world a tax had to be paid. This coin was put in the mouth of a dying person in fulfilment of his last obligation.

Ellen Wilkinson

DIMINUTIVE and pugnacious, red-haired Ellen Wilkinson, minister of education in the British Labor government, who died today, rose to a position of command—both in the Labor party where she became chairman and in Prime Minister Churchill's wartime coalition government—after 16 stormy years in Parliament and nearly twice that number as a labor organizer.

In what she terms "my less respectable days," Miss Wilkinson was a street-corner rabble rouser of repute and skill. Wildcat strikes were touched off when she sounded the call and at one time she led a hunger march against Whitehall.

First elected in Middlesborough in 1929, "Red Ellen," as she was called, gained a reputation for swift, devastating wit in debate, but was thought too radical for responsibility. After being returned by Jarrow in 1935, however, she soon gained stature and with the outbreak of war worked untiringly with the coalition government as parliamentary secretary in the ministry for home security.

Many times after her front-bench appointment in 1940 she was called upon to defend government policy to a restive Labor party which twice called for her resignation. On each occasion the opposition wilted when she personally answered her critics.

One of the two women on Britain's delegation to the San Francisco Conference, she left her government post with the breakup of the wartime coalition to seek re-election in Jarrow. She was elected and became minister of education in Clement Attlee's Labor government.

Nylons Take First At London Dog Show

First Post-War Poodle Dog Exhibit Less Interesting Than Exhibitors

LONDON (CP)—The first post-war poodle and chow-chow shows since the war ended have been held at the Horticultural Hall. Newspapermen reporting this resumption of showings of the "luxury' breeds commented the showees were more interest-lons and the fine fabrics of their lons and the fire fabrics of their costumes created an atmosphere of Mayfair which almost dispelled that of the kennel," said one writer.

CFPR Radio Dial
1240 Kilocycles
(Subject to change)

THURSDAY—P.M.
4:00—Tony the Troubador
4:15—Mid-day Melodies
4:30—Little Concert
4:45—Tales of Texas
5:00—Popular Playhouse
5:30—People Ask
5:45—Supper Serenade
6:00—The Esquires
6:15—On the March
6:30—Perry Como
6:45—T.B.A.
7:00—CBC News
7:15—CBC News Roundup
7:30—Eventide
8:00—Vancouver Theatre
8:30—Story of Music
9:00—Sports Review
9:15—Points of View
9:30—Ciro Club Orch.
10:00—CBC News
10:10—B. C. News
10:15—Sportsman's Guide
10:30—Charlie Spivak's Orch.
11:00—Weather and Sign Off.

FRIDAY—A.M.
7:30—Musical Clock
8:00—CBC News
8:15—Morning Song
8:30—Music for Moderns
8:45—Little Concert
9:00—BBC News
9:15—Morning Devotions
9:30—Morning Concert
9:59—Time Signal
10:00—Morning Visit
10:15—Organ Encores
10:30—Roundup Time
10:45—Scandinavian Melodies
11:00—Keyboard and Console
11:15—Songs of Today
11:30—Weather Forecast
11:31—Message Period
11:33—Recorded Interlude
11:45—Ethel and Albert

— P.M. —
12:00—B. C. Farm Broadcast
12:25—Program Resume
12:30—CBC News
12:45—Easy Listening
1:00—The Concert Hour
1:30—Recital
1:45—Commentary
1:48—New Homes Wanted
2:00—National School Broadcast
2:30—Footlight Favorites
2:45—From Pages of Melody
3:00—Messer's Islanders
3:15—Serenade to America
8:30—T.B.A.
3:45—BBC News and Com.
3:55—Elmore Philpott

BIG FOUR IS STILL ACTIVE

Will be One of This Year's Important Operations at Stewart

STEWART—The Big Four Silver, across the Bear River from this town, will be one of Portland Canal's most active properties again this year.

The tramline is now in operation between the mine camp on the Silverado property and the lower terminal at the end of the truck road from Stewart. The bunkhouse has been completed for 20 men. It is now proposed to concentrate on underground development and two crews started on this work January 15. Extra workers will be added as new faces are prepared.

Since 1930, when the properties were last operated, the glacier has receded several hundred feet, thus revealing a considerable area of favorable ground never before prospected. Investigation of this new area yielded encouring results. Known veins have been found to continue with good definition and widths and rich float has been found under the glacier, indicating the presence of high-grade ore under the ice-cap. Seven new possible ore shoots have been indicated by preliminary sampling of natural exposures on the Nos. 1, 2 and 4 veins.

AUSSIE INTERIM ARMY

MELBOURNE, Australia (CP)—Australia is to have an interim army of 39,000 until the size and conditions of post-war forces are determined. Existing strength of the interim army is 31,000, consisting of 10,000 in Japan, 12,000 volunteers for two years' service from within the forces in Australia, and 9,000 volunteers from outside.

RESIGNS FROM LIBRARY BOARD

Rev. R. A. Wilson has resigned from the Prince Rupert Library Board due to the pressure of other activities and Mayor Nora Arnold has appointed Rev. A. F MacSween to fill the vacancy on the board.

PRESENTATION TO DON McKAY

Good wishes of fellow workers at the C.N.R. divisional office were expressed this morning to Don Mackay, whose marriage to Miss Ruby Anderson takes place this evening. The gesture took the form of a presentation by Divisional Superintendent C. A. Berner on behalf of the division office staff.

Mr. Mackay is a draftsman in the engineering department of the railway.

Following the wedding ceremony tonight, Mr. and Mrs. Mackay will leave on the Prince Rupert on a honeymoon trip to Vancouver and Victoria.

LETTERBOX

STREET SWEEPSTAKES

Editor,
Daily News—

Would you mind putting in a little suggestion in your paper? A few days ago I read in your paper about the city council trying so hard to raise money to fix up the streets. Well, by the looks of things, it seems like we will have those holes there for a long time. So why don't we try to get some money by starting a Prince Rupert sweepstake selling tickets at, maybe, a dollar and have good prizes? We need not only to sell them in town but could send them up the line too. People seem to get a lot of fun out of gambling as it in a way would be, but there are always rules and regulations to get around. Maybe somebody else has some better suggestion, so let us get together.

(MRS.) INTERESTED.

Classified Advertising Pays!

LADY MAYORS EXCHANGE GREETINGS

Lady mayors of two west communities—Mayor Nora Arnold of Prince Rupert and Doris M. Barnes of Wrangell, Alaska—exchanged warm greetings today, both personally and in behalf of their communities when the Canadian Pacific steamer Princess Norah docked shortly before noon.

Mayor Barnes of Wrangell, who is the only other lady mayor on the coast, said she "appreciated meeting you and thanking you on behalf of the citizens of Wrangell."

Mayor Arnold and her distinguished visitor remained together comparing notes on experiences in community leadership for the two hours the northbound vessel was in port. Mayor Barnes was on her way home from a visit to the United States.

"We remember warmly the visit paid us last year by the Prince Rupert Chamber of Commerce," she said.

PRINCE RUPERT TO VANCOUVER
VIA OCEAN FALLS
"Princess Adelaide"
Every Monday. 10 p.m.

ALASKA PORTS
"Princess Norah"
"Princess Louise"

Full information on sailings from local ticket agent, or write G. Bruce Burpee, G.P.A., C.P.R. Station, Vancouver.

Canadian Pacific

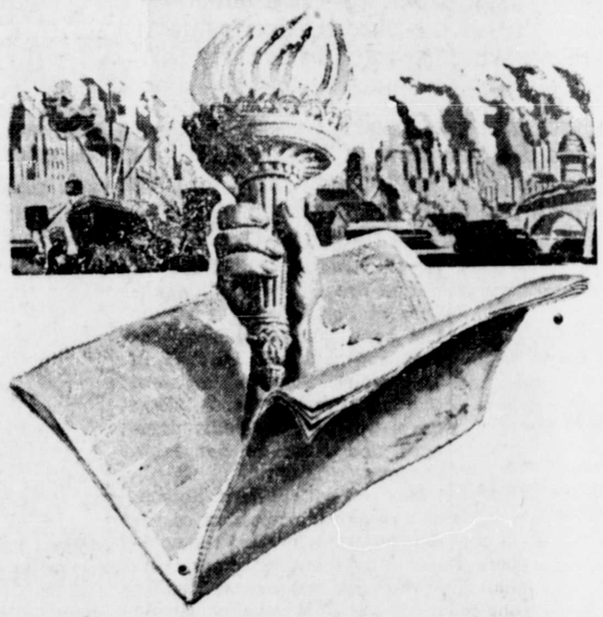

Everyone
Reads the Newspaper...
No other advertising medium reaches so many people so often. And your newspaper reaches the people who are most likely to be your customers!

It Shows Your Wares...
Daily newspaper advertising puts your sales message in print for all to see—a permanent record that can be checked. And it's possible to SHOW the public just what you're selling.

It's Read Every Day...
You can't beat daily newspapers for timeliness. You can change your copy overnight to take advantage of a sudden opportunity or a change in the weather.

Its Local Touch...
No other medium is more closely bound up with the everyday life of your community than your daily newspaper—and that's why people turn to the paper for news of what's for sale as well as for news of what's doing tonight!

THE DAILY NEWS

For the News . . . For the Ads
Want to have the best of everything you can afford? Find it first in the ad columns of your favorite paper; then enjoy it in your own home.

● Your newspaper serves the community by enlightening the people. Read . . . and you know!

While in Terrace stay at . . .
Terrace Hotel
for Convenience and Comfort
RECENTLY REMODELLED
UP-TO-DATE CENTRAL HEATING THROUGHOUT
HOT AND COLD WATER

JOHN H. BULGER
OPTOMETRIST
●
John Bulger Ltd.
Third Avenue

Moving, Packing, Crating, Shipping and General Cartage and Storage
For Complete, Reliable and Efficient Service, Call
Lindsay's Cartage & Storage Ltd.
Cor. 2nd and Park Avenue
Established 1910
Phones 60 and 68

St. Valentine's Day
FEBRUARY 14
SEE US FOR CARDS
AN INTERESTING VARIETY 5¢ to 25¢
OFFICE SUPPLIES, PRINTING, STATIONERY
CARDS FOR EVERY OCCASION
EVERSHARP "CA" PENS
DIBB PRINTING COMPANY

FAIRWAY FOOD MARKET

(ROSS INGRAM)

FOOD HEADQUARTERS

ROYAL CITY PEAS— Fancy Sieve 4's, 2 tins 35¢
HEINZ BABY FOODS— Your Choice, 3 tins 25¢
LUX SOAP—4 bars 23¢
GRAPEFRUIT JUICE— 20-oz. tins, 2 for 29¢
AJAX BISCUITS— 1-pound bags 25¢
LARGE PRUNES— 1-pound cello bag 22¢
VEGETABLE SOUP— Campbell's, per tin 14¢
TOMATO JUICE—Libby's, 20-oz. tins, 6 for 70¢

Sunkist ORANGES

SUNKIST ORANGES— Medium size, 288's, 2 dozen 45¢
FRESH COCOANUTS— All sizes, pound 19¢
FRESH BUNCH CARROTS— 2 pounds 25¢
GREEN CABBAGE— All sizes, pound 12¢
SUNKIST LEMONS— Medium size, 6 for 19¢
CALIFORNIA BROCOLLI— per pound 20¢
FRESH SPINACH— 2 pounds 35¢
COOKING ONIONS— 4 pounds 25¢

FAIRWAY FOOD MARKET
We Still Deliver Daily — PHONE 434

ROBERT DUNCAN LAID AT REST

Many Attend Final Rites for Pioneer Citizen This Afternoon

Many friends gathered with mourning relatives at the Grenville Court chapel of B. C. Undertakers this afternoon for the funeral of the late Robert Duncan, esteemed pioneer citizen, whose death occurred at the first of the week. Rev. A. F. MacSween, pastor of First Presbyterian Church, officiated and Mrs. J. C. Gilker presided at the organ to accompany the hymns which were "The Lord's My Shepherd' and "Lead Kindly Light."

Pallbearers, all old friends of deceased and his family, were John Bremner, Oscar Smith, George Geddes, George Holmes, R. B. Morgan and John Currie.

TRAGEDY

(Continued from Page 1)

signs to indicate the survival of any of those on board—at least in that vicinity.

The report of Robins and Simons was in direct variance with that of Ed. Bolton, a native searcher, who had said that the missing boat was in a normal beached position as if those on board had abandoned her and taken to the beach.

Concentrating on the eight-mile stretch between Claxton and Morse Cove, search operations, led by Inspector H. H. Mansell, provincial police, and Indian Agent F. Earl Anfield with their respective boats P. M.L. 15 and Naskeena, were resumed today in the hope of finding some trace of the now supposed victims of a marine tragedy. The Nelson Bros. boats Kanamaka and Mitkof are assisting in the search operations.

The members of the now supposed ill-fated party were Mr. and Mrs. Peter Spalding, their two children, Mr. and Mrs. Edward Bennett and Matthew Wesley.

Local News Items . . .

▲ Valhalla Social, Friday, Feb. 7. (31)

Mrs.. John Bremner is sailing tonight on the Prince Rupert for a trip to Vancouver.

▲ Meeting of Job's Daughters, Friday, Feb. 7 at 8 p.m. Conferring Majority Degree. Silver March, birthday social and bingo. (32)

Don MacKay, who is to be married this evening, and his bride-elect, Miss Ruby Andersen, will sail later on the Prince Rupert for a honeymoon trip to Vancouver.

Mr. and Mrs. C. A. Brind and family are sailing tonight on the Prince Rupert for Vancouver enroute to Kamloops to which point Mr. Brind is being transferred with the Imperial Oil Co. after having been stationed here as district manager for several years.

Frank Howarth, who has been manager of Mott Electric Co. Prince Rupert office for the last four years, leaves on the Prince Rupert tonight with Mrs. Howarth for New Westminster where he will continue his connection with the company which has closed its Prince Rupert office.

W. L. Armstrong, chairman, J. C. Gilker L. M. Felsenthal and A. D. Ritchie have been appointed a committee of the Prince Rupert Chamber of Commerce to go into the possibility of an exhibit being arranged for this district at the Canadian Pacific Exposition at Vancouver which is to be resumed this year.

▲ S.O.N. meeting tonight at 8 o'clock. (1t)

C. G. Withers, local manager of W. H. Malkin Co., is sailing tonight on the Prince Rupert for a business trip to Vancouver.

Mr. and Mrs. Alex Armstrong and family are sailing tonight on the Prince Rupert for Vancouver enroute to Wells where Mr. Armstrong, who has been accountant in the local branch of the Royal Bank of Canada for the past few years, will take over the duties of manager.

FUNERAL NOTICE

HELGERSON—Died in the city, Wednesday, Feb. 5, Gertrude, beloved wife of Mr. Everett Helgerson. Funeral service will be held at the Lutheran Church, Friday, Feb. 7, at 1:30 p.m., with Pastor A. O. Aasen officiating. Interment will follow in Fairview Cemetery. B.C. Undertakers in charge of funeral arrangements. (1t)

Announcements

All advertisements in this column will be charged for a full month at 25c a word.

Hill 60 Valentine Tea, Prince Rupert Hotel February 12.

Borden School Rummage Sale, Feb. 12, 13.

Card Party, Catholic School Hall, February 13, 8 p.m.

Cambrai Valentine Dance, February 14, Civic Centre.

Job's Daughters piano concert, presenting Joe Franky, Presbyterian Church, Wednesday, February 19.

Orange Ladies' Tea and Sale, Civic Centre, April 18.

CADETS VISIT COAST LINER

New Phases of Training Are Being Engaged In

Cadets of the local Sea Cadet Corps, "Captain Cook," under command of Lt. Cdr. A. S. Mitchell, participated last night in several new phases of training which are proving to be of much interest to those attending.

Through the courtesy of Chief Engineer Alex Munroe of the C.N.S.S. Prince Rupert, a class of 20 cadets was given the opportunity to inspect the engines and boiler rooms of the ship and receive detailed instruction on their operation from Stoker Petty Officer H. McCrimmon, R.C.N., of H.M.C.S Chatham.

Keen interest was displayed by another class engaged in the stripping and assembling of a twin Oerlikon machine gun mounted on the drill deck.

The C.N.R. rifle range was used by a class of cadets under the competent instruction of Theo Fortune for the purpose of rifle shooting and later a group of senior cadets was permitted to participate in target practice using .38 revolvers.

Philip M. Ray, managing secretary of the Canadian Legion, has been elected to membership in the Prince Rupert Rotary Club.

Hydraulic Barker First In Empire

New Bark Strippers Installed in Plant at Powell River

VANCOUVER (?)—The first hydraulic barker to be installed in the British Empire is in operation at the Powell River Co., Powell River.

The machine, installed in a new $1,300,000 plant, uses a powerful jet of water to strip bark from logs before they are used in paper-making. Former methods of bark removal were less efficient and an appreciable portion of the wood was removed with the bark, resulting in a heavy annual wastage.

The equipment handles logs ranging from five inches in diameter to forest giants six feet across. The logs, which revolve slowly in a huge enclosure, are stripped of their bark by the water jet moving back and forth at the rate of 40 feet a second. Pressure of 1,350 pounds performs the task in slightly more than 30 seconds per log.

Wood saved by the new plant will feed the big Powell River mill for three days and the saving of bark will facilitate a subsequent project for the production of by-products from bark and waste. Another step in the conservation of wood will be the installation of special hydraulic barking equipment to handle small second growth logs and barking operations waste.

It is estimated that the new hydraulic barker will save enough pulpwood in 1947 to furnish paper for all of British Columbia's newspapers for the next years.

KIN GIVE UP MAY 24 DANCE

Alex Armstrong is Honored With Presentation

As a gesture which club members felt would result in good publicity for Prince Rupert, the Kinsmen's Club at its regular meeting last night decided to forego its claim to the Civic Centre auditorium on May 23 in favor of the Shriners' convention which is being held here on that date.

The Kinsmen originally planned their annual dance in the auditorium that night but members felt that to relinquish the hall and orchestra in favor of the Shrine convention would be an effective publicity gesture for the city since a large number of Shrine visitors will be here on that occasion.

The meeting, held in the Civic Centre dining room ,discussed plans for its amateur night which is being projected to raise funds for its annual boys' summer camp.

In response to an appeal by the Red Cross Society, names of 20 members were submitted for the blood donor list.

During the meeting, Archie Dewar was initiated as a new member. The meeting also was featured by a presentation to Alex Armstrong, who is leaving the city shortly, having been promoted to the managership of a Royal Bank branch in the south.

Chairman was Kin President R. E. Montador and there was a good attendance of members.

You saw it in The News!

COULD CHECK CHECK-OFF

VANCOUVER — Mayor G. G. Deer stated last night that the city should know what was to be done with the money before any agreement was made to check off union dues from the wages of the employees as requested by the union.

ALTAR IS UNIVERSAL

The use of the altar has been universal in all times and among all nations.

Build B.C. Payrolls"

IDEAL FOR BABIES ★

Many doctors prescribe Pacific Milk formulas—irradiated for extra sunshine Vitamin D—and vacuum packed—this nourishing B.C. Product is ideal for your child. Ask your grocer for Pacific Milk.

PACIFIC MILK
Irradiated and Vacuum Packed

COMMENCING JANUARY 17 HOVIS BREAD WILL BE MADE
Every Tuesday and Friday
RUPERT BAKERY LTD.

DuBarry Face Powder
FOR A FRESH COMPLEXION
Suede-like and fragrant DuBarry Face Powder is of medium texture . . . widely popular because it gently clings to a dry skin . . . will not cake on an oily skin . . . by Richard Hudnut . . $2.

McCUTCHEON PHARMACY LIMITED

For the best in radio reception . . .
R. C. A. Victor
The Outstanding Combination of 1947
The VRA 56 VICTROLA
● FULLY AUTOMATIC
● NEW FIVE-TUBE CIRCUIT
● FINEST CRYSTAL PICKUP TONE ARM
● HANDSOME WALNUT CABINET
NOW ON DISPLAY AT
McRae Bros. Ltd

The newest in Ladies' Rings . . .
The Cocktail Ring
They come in "out of the ordinary" shapes with rubies, diamonds, etc. Useful for dress and dinner occasions.
From $35 to $125.00
Mulgers

FIVE MINUTES ISN'T LONG TO WAIT

To ensure a good cup of tea:—Scald the teapot . . . use one teaspoonful of tea for each person . . . apply fresh, bubbly, boiling water . . . then stir . . . let tea brew for five minutes . . . then stir again just before serving.

Brisk tasting LIPTON'S TEA

UNRESERVED
Auction Sale
Full Restaurant Equipment and Supplies
On THURSDAY, FEBRUARY 6, and FRIDAY, FEBRUARY 7
At Oyster Bar, 3rd Avenue, Commencing Each Day at 2:30 P.M.

Instructed by the owner, I will sell by auction to the highest bidder the undermentioned articles:
One Woodstock Standard Typewriter. Two 16-in. Electric Fans.
One Double Ovenue Restaurant Range (Navy), in excellent condition, complete with water coil and tank.
One Butchers' Block, size 24 in. by 30 in. (new).
Two Kitchen Work Tables.
Five Double Seating Booths with cushions.
Two Porcelain Kitchen Sinks with taps complete.
One 4-Hole Silex Electric Coffee Maker.
One 3-Hole Silex Electric Coffee Maker.
One 2-Hole Silex Electric Coffee Maker.
TWO NATIONAL CASH REGISTERS.
One Coleman Oil Heater complete with constant level valve.
Large Refrigerator suitable for butcher shop.
ONE SMALL ELECTRIC REFRIGERATOR.
Two Pie Cupboards. Quantity of Linoleum.
Ten Kitchen Tables. Thirty Kitchen Chairs.
Quantity of Table Linen and Uniforms.
One Large Outside Store Awning.
Full Line of Kitchen Pots and Pans, Crocks, Dishes.
Galvanized Kitchen Sink and Drainboard Complete.
Silex Coffee Makers. Toilet Bowl and Tank Complete.
LARGE QUANTITY OF GROCERIES—FULL CASES OF TOMATO JUICE, OLIVES, HEINZ 57 KETCHUP, BEEF STEAK SAUCE.
Also miscellaneous articles too numerous to mention.

For further information Phone Red 127, Blue 145.
GEORGE J. DAWES
Terms of Sale—Cash. AUCTIONEER —31

TERRACE Transfer & Taxi
Storage
WE MEET ALL TRAINS—SERVICE TO ANY POINT IN THE DISTRICT
(H. Smith)
P.O. Box 167 Terrace

NEW ROYAL HOTEL
A Home Away From Home
Rates 75c up
50 Rooms, Hot and Cold water
PRINCE RUPERT, B.C.
Phone 281 P.O. Box 196

HAPPY WONG Co.
Wholesale and Retail
FRUITS AND VEGETABLES
214 Sixth Street — Black 289

THE LAST WORD! IN SILVERPLATE

The last word in fine silverplate will be the first choice of many discriminating Canadian women — for it's "Eternally Yours". No finer pattern has ever been produced. "Eternally Yours" is a beautiful, quality-full creation of fine silversmithing. "Eternally Yours" enjoys outstanding characteristics — possessed by no other silverplate pattern, to make it truly Canada's Finest Silverplate. Choose it for yourself.

"Eternally Yours"
1847 ROGER BROS.
Canada's Finest Silverplate

4. The ever popular First Love.
8. Adoration — preferred by many.

MANSON'S JEWELLERS
"The Home of Better Jewelry"

You saw it in The News!

. . . NEW . . . SMART
Slingsby Jackets ★

All wool, full lined, zipper front, knitted cuffs and waistband.
Plain shades of Cream and Green.
Checks in Maroon and Fawn.
● $10.95 ●
WATTS & NICKERSON The Men's Shop

A. MacKenzie Furniture LIMITED
"A GOOD PLACE TO BUY"
FEBRUARY FURNITURE EVENT
Three-piece Chesterfield Suites, covered in Green, Wine and Blue Velours.
Two-piece Bed Chesterfields, in Wine Figured Belgian Velours. Ideal for apartments.
Bedstead in walnut; all-felt Mattress; Cable Spring. February Special $36.00
Phone us your requirements or mail your orders.
Phone 775 327 Third Avenue Prince Rupert, B.C.

NOW . . .
Venetian Blinds
Steel or Wood Slats
CLOTH WINDOW BLINDS
Made to Measure and Installed
DELIVERY IN TWO WEEKS
Free Estimates Gladly Given
EDMONDSON Awning & Sail Works
Phone Blue 126 — P.O. Box 302

New Suits and Coats

Watch for a Wonderful Window Display This Week
TRICOTINES
SERGES
DRESSMAKERS
New Spring Stocks Arriving Daily
BUY AND SAVE ON OUR BUDGET PLAN
Sweet Sixteen LIMITED

Bob Parker Limited
FORD AND MONARCH SALES AND SERVICE
"The Home of Friendly Service"
WE CARRY THE LARGEST AND MOST COMPLETE STOCK OF GENUINE FORD PARTS AND ACCESSORIES IN NORTHERN B.C.
Out-of-Town Orders Given Prompt Attention
PHONE 83 PRINCE RUPERT, B.C.

Today in Sports

★ ★ ★ ★ ★

CANADIENS WIN AGAIN

Better Lead in N.H.L. With Victory Over Boston Rangers in Third Place

Canadiens 3, Boston 2.
New York 3, Chicago 2.

BOSTON—Montreal Canadiens increased their margin of leadership in the National Hockey League to three points over the slipping Toronto Maple Leafs and New York Rangers crept up to a tie with Boston Bruins for third place in the standing as a result of last night's scheduled league play.

At Boston the Canadiens won 3 to 2 over the Bruins and, at Chicago, the Rangers stopped the Black Hawks' recent uprising by a similar margin.

Tonight the Toronto Maple Leafs and Montreal Canadiens will have another test of strength at the Montreal Forum.

The league standings to date:

	W	D	L	F	A	Pts.
Montreal	26	5	12	136	93	57
Toronto	24	6	12	139	105	54
Boston	16	9	18	117	122	41
NewYork	18	5	20	120	120	41
Detroit	12	8	22	122	144	32
Chicago	13	3	25	120	170	29

STRATHPEFFER, Scotland (CP)—Plans to develop this Rosshire village as a tourist centre—base for tours of beauty spots in the vicinity—got a setback when the Scottish Traffic Commission refused a license for bus services from Glasgow and Edinburgh.

TREAT THAT TWINGE

Slight twinges and aches should not be ignored, as they may indicate something serious which early diagnosis and treatment can avert.

IN THE SUPREME COURT OF BRITISH COLUMBIA
IN PROBATE
IN THE MATTER OF THE ESTATE OF GILBERT CHARLES RUSSELL, DECEASED.
IN THE MATTER OF THE "ADMINISTRATION ACT."

TAKE NOTICE that by order of His Honour Judge W. E. Fisher, made the 3rd day of February, A.D. 1947, I was appointed administrator of the estate of Gilbert Charles Russell, deceased.

All parties having claims against the said estate are hereby required to furnish same, properly verified, to me on or before the 15th day of March, A.D. 1947, after which claims filed may be paid without reference to any claims of which I then had no knowledge.

And all parties indebted to the estate are required to pay the amount of their indebtedness to me forthwith.

Dated this 3rd day of February, A.D. 1947.

GORDON FRASER FORBES,
Official Administrator,
Prince Rupert, B.C.
—40

TIMBER SALE X41166

There will be offered for sale at Public Auction at 11:00 o'clock in the forenoon on Monday the seventeenth day of March, 1947, in the office of the District Forester, Marine Bldg., Vancouver, B.C., the License X41166, to cut 46,500,000 f.b.m. of Cedar, Hemlock, Balsam and Spruce on surveyed pulp timber sale X9231 situated at Falls Creek, Kildala Arm, Range Four, Coast Land District.

Ten (10) years will be allowed for removal of timber.

"Provided anyone unable to attend the auction in person may submit tender to be opened at the hour of auction and treated as one bid."

Further particulars may be obtained from the Deputy Minister of Forests, Victoria, B.C., or the District Forester, Prince Rupert, B.C.

IN THE SUPREME COURT OF BRITISH COLUMBIA
IN PROBATE
IN THE MATTER OF THE "ADMINISTRATION ACT"
and
IN THE MATTER OF THE ESTATE OF NOEL LAVERDIERE, DECEASED
TESTATE

TAKE NOTICE that by Order of His Honour W. E. Fisher, made on the 17th day of January, A.D. 1947, I was appointed Administrator with Will annexed of the estate of Noel Laverdiere, deceased, and all parties having claims against the said estate are hereby required to furnish same, properly verified, to me on or before the 15th day of March, A.D. 1947, and all parties indebted to the estate are required to pay the amount of their indebtedness to me forthwith.

DATED at Prince Rupert, B.C., this 23rd day of January, A.D. 1947.

GEORGE H. HALLETT,
Official Administrator,
Atlin, B.C.

The Seal of Quality
BRITISH COLUMBIA'S

FINEST SALMON

MEN'S FIVE-PIN LEAGUE STANDINGS

	W.	L.	P.
Stones	24	3	24
Burns	21	6	21
Grotto	16	11	16
Fish Dock	15	12	15
North Star	15	12	15
Post Office	14	13	14
Morgans	14	13	14
Malkins	11	16	11
Peoples Store	10	17	10
Co-op	8	19	8
Moose	8	19	8
Gyro	6	21	6

MORGAN'S LEAD MEN'S 5-PINS

In the men's five-pin league this week, Morgan's toiled to top spot of the session by defeating the Fish Dock gang three games straight while Peoples Store, Burns, Malkin's and Stone's each came out with two wins each.

Highest single game individual score was bowled by Vukovich of Grotto, with 316, while Irving of Stone's bowled the highest three-game score, 749. Highest team score both for one game and three games was recorded by Stone's, who checked in 1172 for the highest single game and 3227 for three games.

Game results:

Morgan's 3, Fish Dock 0.
Peoples Store 2, Gyro 1.
Burns 2, Grotto 1.
Post Office 2, Moose 1.
Malkin's 2, Co-op 1.
Stone's 2, North Star 1.

SCHEDULE FOR LADIES "B" BOWLS

February 6 — Khatadas vs. Bankers, Whirlwinds vs. Watts & Nickerson, Co-op vs. Peoples, Atlin vs. Revenuers, W.P.T.B. vs. Dockettes.

February 13 — Whirlwinds vs. Dockettes, Co-op vs. Bankers, Atlin vs. Watts & Nickerson, W.P.T.B. vs. Peoples, Khatadas vs. Revenuers.

February 20—Co-op vs. Revenuers, Atlin vs. Dockettes, W.P.T.B. vs. Bankers, Khatadas vs. Watts & Nickerson, Whirlwinds vs. Peoples.

February 27—Atlin vs. Peoples, W.P.T.B. vs. Revenuers, Khatadas vs. Dockettes, Whirlwinds vs. Bankers, Co-op vs. Watts & Nickerson.

March 6—Watts & Nickerson vs. W.P.T.B., Khatadas vs. Whirlwinds, Co-op vs. Atlin, Bankers vs. Dockettes, Peoples vs. Revenuers.

March 13—Khatadas vs. People Co-op vs. W.P.T.B., Bankers vs. Revenuers, Whirlwinds vs. Atlin, Watts & Nickerson vs. Dockettes.

March 20—Co-op vs. Dockettes, Bankers vs. Peoples, Whirlwinds vs. W.P.T.B., Watts & Nickerson vs. Revenuers, Khatadas vs. Atlin.

March 27—Bankers vs. Atlin, Whirlwinds vs. Co-op, Watts & Nickerson vs. Peoples, Khatadas vs. W.P.T.B., Revenuers vs. Dockettes.

April 3—Whirlwinds vs. Revenuers, Watts & Nickerson vs. Bankers, Khatadas vs. Co-op, Peoples vs. Dockettes, Atlin vs. W.P.T.B.

RAMBLING RIVER

The maximum length of the Amazon River is given as 4,000 miles, and with its tributaries is said to possess 30,000 miles of navigable waterways.

Geo.
J. Dawes
The Auctioneer
Sales Every Saturday
WE SELL EVERYTHING
Goods Sold On Commission
Household Sales Conducted at Your Convenience
FURNITURE AND HOUSEHOLD GOODS WRAPPED, PACKED AND CRATED
Estimates Given Free
PRINCE RUPERT
AUCTION MART
(Opposite Civic Centre Bldg.)
PHONES:
Bus Blue 145 Res. Red 127
Ask for George

IMPERIALS LEAD IN 10-PIN LEAGUE

Winning three games from Watts & Nickerson, Imperial Oil also tallied up the highest aggregate score during this week's session of the men's 10-pin league. B.A. Oil also took three games from 99 Taxi and General Motors took two from Savoy. Imperial's aggregate score was 2497.

R. Sparks of Savoy took the individual honors by running up the highest three-game total, 560, and beating the previous single-game high score record with 235 in his second game.

IMPERIAL OIL—			
V. Dill	148	201	139
G. Howe	149	154	179
J. Currie	156	195	180
D. Arney	149	169	169
Gunderson	172	157	180
Handicap	16	16	16
Total	790	892	813
W. & N.—			
A. Dewar	161	131	140
E. Pierce	138	190	124
R. Vuckoviteh	145	169	136
G. Anderson	152	181	136
E. Garner	134	142	153
Handicap	37	37	37
Total	767	850	659
B.A. OIL—			
Wick	146	190	118
Kinslor	163	126	155
Windle	122	196	116
J. Comadina	114	101	133
T. McMeekin	162	155	176
Handicap	36	36	36
Total	743	804	773
99 TAXI—			
T. Morrison	146	153	157
N. Stromdahl	143	105	140
A. Comadina	105	175	148
L. Beaudry	95	149	127
D. Baillie	117	156	114
Handicap	31	31	31
Total	637	769	717
GENERAL MOTORS—			
Davis	162	132	127
R. Haugan	157	156	157
D. Murray	147	129	166
Holkestad	159	135	166
J. Haugan	118	171	116
Handicap	75	75	75
Total	818	798	807
SAVOY—			
R. Sparks	171	235	154
Smith	141	147	141
Ciccone	136	132	149
Simundson	154	155	126
Bury	180	155	204
Handicap	21	21	21
Total	803	845	795

ANCIENT CAPITAL

Alexandria was founded in 332 B.C. by Alexander the Great and was for more than 1,000 years the capital of Egypt.

"FORCED" FEEDING

Some ants, unable to feed themselves, make slaves of others who put the food into their mouths.

LOOK SHARP
FEEL SHARP
BE SHARP

USE Gillette BLUE BLADES
WITH THE SHARPEST EDGES EVER HONED!
5 for 25¢

Here and There

BLITZ BLESSING

LONDON (CP)—The blitz was a blessing to residents near Bramley Sports Ground when it silenced a clock which every hour chimed the tune of "Boys and Girls Come Out to Play." They oppose plans to repair it.

HONOR NOBEL'S MEMORY

STOCKHOLM (CP) — To commemorate the 50th anniversary of the death on December 10 of Alfred Nobel, inventor and donor of the Nobel prizes, the Swedish post office department has issued a set of stamps bearing the scientist's likeness, in red and blue.

FARMS AND SCHOOLING

ACCRA, Gold Coast (CP)—Unable to send their children to school because they could not afford the school fees, the inhabitants of Banso, in the Axim district, developed three large farms by communal labor and used the profits to pay for school fees, books and stationery.

RADIUM SUPPLEMENT

HARWELL, England (CP) — "Atomic piles" now being built up here will produce materials which will act as a supplement to radium in treatment of cancer, Professor Cockroft, United Kingdom director of atom research, said recently. A metal such as cobalt, if left in the pile for a month, would acquire properties similar to radium.

TRINIDAD BUYS RICE

PORT OF SPAIN, Trinidad (CP)—Arising from the rice conference here in November, 1946, Trinidad is to buy from the Rice Marketing Board at least 15,000 tons of rice a year for five years.

SWEDISH CONGRESS

STOCKHOLM (CP)—A congress of Swedes living in foreign countries will be held this summer in the textile city of Norrkoping, south of Stockholm, sponsored by the local chapter of the Sweden Abroad Society. More than 500 participants are expected.

NEW SOYA INDUSTRY

CANBERRY (CP)—A soya bean industry is to be established in Australia and the government has allotted £10,000 ($33,000) to help development. A growers' and manufacturers' association has been formed in northern New South Wales.

SPEED AIR TRANSPORT

LONDON (CP) — Two leading British aircraft firms—Rolls Royce Ltd. and A. V. Roe and Company—are jointly attempting to apply jet propulsion to commercial air transport. Four Rolls Royce Nene turbo jet engines are to be fitted to an Avro Tudor airliner, which is expected to have a cruising speed of 400 miles per hour.

Classified Advertising Pays!

SHORT SPORT

Montreal Canadiens defeated Chicago Black Hawks 6-1, three years ago today to set a National Hockey League record of 18 consecutive home games without a defeat. Canadiens went on to complete their 25-game home schedule without loss but dropped a 3-1 decision to Toronto on Montreal ice in the first game of the Stanley Cup play-offs.

Canada's stock in Olympic hockey competition took a big jump nine years ago at the Garmisch - Partenkirchen Winter Games when the Canadiens overwhelmed Latvia 11-0. But the hockey finals saw England score a surprise victory to give the Canucks their first Olympic hockey defeat.

LADIES' "A" LEAGUE BOWLING

February 11—Ideal Cleaners vs. Savoy, Moose vs. Variety, Annettes vs. Toilers, Luckies vs. Big Sisters, Orange vs. Miller Bay.

February 18—Moose vs. Toilers, Annettes vs. Lucky Strikes, Ideal Cleaners vs. Variety, Orange vs. Savoy, Miller Bay vs. Big Sisters.

February 25—Annettes vs. Big Sisters, Savoy vs. Miller Bay, Orange vs. Variety, Ideal Cleaners vs. Toilers, Moose vs. Lucky Strikes.

March 4—Savoy vs. Big Sisters, Orange vs. Toilers, Ideal Cleaners vs. Lucky Strikes, Moose vs. Annettes, Variety vs. Miller Bay.

You saw it in The News!

"Yes, yes, of course I'm glad to see you—who's your cute friend with the crisp, crunchy, delicious Grape-Nuts Flakes?"

"Ha! Ha!—I fooled you Jim! That's our new cook. She won't serve anything but malty-rich, sweet-as-a-nut Post's Grape-Nuts Flakes for breakfast."

"Well what are we waiting for? Let's get home quick and dig into that giant economy package."

"And don't forget that Grape-Nuts Flakes are made of two grains—wheat and malted barley. They give you carbohydrates for energy, proteins for muscle, phosphorus for teeth and bones, iron for the blood, and other food essentials. They taste wonderful. They're good for you. They're easy to digest."

For That Party . . .
PARAMOUNT CAFE
at Port Edward, B.C.
CHOP SUEY • CHOW MEIN
7:00 a.m. to 11:00 p.m.

Until You Get a New Car...
—take good care of your present car! Remember, care today means a higher resale price tomorrow.
SEE US FOR REGULAR SERVICE
We are staffed and equipped to handle all maintenance and repair work on all makes of vehicles. Drive in today!
TERRACE MACHINE SHOP AND GARAGE
GENERAL MOTORS DEALER

NOT GOING TO UNVEILING

James Dillon Resents de Valera's Part in Parnell Memorial Ceremony

GREGGS, Eire (CP)—James Dillon, independent member of the Dail, refused to attend the unveiling of a monument to Nationalist Leader Charles Parnell, who died in 1891, because Prime Minister de Valera and not President Sean O'Kelly performed the ceremony.

Long prominent in Irish politics, Dillon told the organizing committee its arrangements were "incongruous" and it is "utterly intolerable . . . to have the occasion of commemorating the outstanding figures in Irish history made into an opportunity of publicizing prominent contemporary politicians."

The monument, crowned by the head of Parnell, bears in Irish and English some of Parnell's last words: "Let my love be conveyed to my colleagues and the Irish people."

De Valera said Eire now has achieved more than Parnell "felt it expedient to demand in his day."

"Each generation has to march on the shoulders of its predecessors and, as Parnell marched on those of the Fenians, we, in our time, have marched to victory on the shoulders of the great generation which ended the power of the landlord and made it impossible for a foreign parliament to rule us."

Classified Advertising Pays!

ASTHMA SUFFERERS
Get welcome relief from the wheezing, choking, gasping struggle for breath caused by Asthma. Take RAZ-MAH, specially made to relieve Asthma misery quickly and safely, helps you sleep and work in comfort. Don't suffer needlessly. Don't lose another night's sleep. Take RAZ-MAH today. 50c, $1 at druggists. R-28

Canadian National Railways
Steamer Service from PRINCE RUPERT to
OCEAN FALLS
WESTVIEW (Powell River)
VANCOUVER
Thursday at 11:15 p.m.
To KETCHIKAN
Wednesday Midnight
For reservations call or write City or Depot Ticket Offices.
PRINCE RUPERT

THROUGH HEAT AND COLD...
NEW CHRYCO Super BRAKE FLUID DOES A BETTER JOB
Through greater extremes of heat and cold . . . from 340 degrees Fahrenheit to 80 degrees below zero, NEW CHRYCO SUPER BRAKE FLUID retains its fluid state! Contributes to safer driving. The best safeguard for brakes against wear and corrosion. Engineered and made by Chrysler. Specify CHRYCO SUPER BRAKE FLUID and be sure!
Come in and see us today!
What CHRYCO means
CHRYCO is a trade name coined from "Chrysler Corporation". Parts and accessories bearing this trademark are guaranteed by the men who design Chrysler, Plymouth, Dodge and DeSoto motor cars, Fargo and Dodge trucks and Chrysler Industrial Engines.
RUPERT MOTORS
• LIMITED •
Prince Rupert, B.C.
Phone 566

PAID CREDITORS AFTER 29 YEARS

OUDTSHOORN, South Africa (CP) — Twenty-nine years ago a Jewish storekeeper in this Cape district, who had eight children, left for Johannesburg owing sums ranging from a few shillings to £150 because of his failure after the ostrich feather slump.

Recently he appeared with a daughter and paid his creditors or their heirs the full sums owing, with interest added. He now is 74 and wishes to remain anonymous. He has worked years for the sole purpose paying his creditors.

VETERANS WORK

GREYMOUTH, N.Z. (CP)—ex-servicemen in New Z are taking over a small mine under a rehabil scheme. The mine will be ed by the young men on operative basis. They treble production of the which produces fast-high-quality coal.

NO WALKOUT..ON NOON SHI

"THE BEST UNION EVER . . . is when a man gets tog with a bowl of Aylmer Vegetable Soup," says this housewife, packing a thermos bottle with hot soup. husband says it's so warming and satisfying—especially cold days." Yes, and those 9 garden-fresh vegetables mered with barley, rice, macaroni, butter and rich soup stock make Aylmer Vegetable Soup extra nutritious. It's a delic way to get needed vegetables every day. Serve Aylmer Ve table Soup often—your family deserves Aylmer quality.

QUALITY FOODS
We are here to serve you and guarantee you will be pleased.
FREE DELIVERY OF ALL ORDERS
BLAIN BROTHERS
"HOUSE OF FINE FOODS"
PHONE 547 —:— P.O. Box

Reliable Prescriptions
When your prescription is compounded by you are assured of getting exactly what Doctor specifies. You are assured of have the prescription compounded properly by experienced and fully qualified pharmac We use only the very best grade mater available.
Ormes Ltd.
The Pioneer Druggists

UNION STEAMSHIPS

Three sailings Per Week for VANCOUVER — VICTORIA SEATTLE
Tuesdays, 1:30 p.m.—Coquitlam.
Fridays, 12:00 Midnight—Catala.
Saturdays, 9:15 p.m.—Camosun.
KETCHIKAN
Fridays, 12:00 Midnight.
STEWART and WAY POINTS
Sundays, 10 p.m.
QUEEN CHARLOTTES
Fortnightly.
FRANK J. SKINNER
Prince Rupert Agent
Third Ave Phone 568

FIR
Protect Your Boat
FIRE
See Us for
KIDDE-LU
CO2
Fire Extingui
We recharge CO2 Ext after use, in our o in Prince Rup
PHILPOTT, E & CO. LTD.
Building Supplies
Phone 651 and

COAL CONSUMERS
DON'T LET YOUR ORDE GO TOO LAT
Orders are piling up and the supply situation is not so
• You are advised to keep your orders well in ad vance to give us the best possible chance to keep you supplied.
★ ★ ★
ALBERT & McCAFFERY LTD.
Phones 116 and 117
FUEL AND BUILDING MATERIALS

Tiny Deaf Tots Get New "Ears"

SYDNEY, Australia (AP)—Australian scientists carrying out acoustics research are experimenting with hearing aids for deaf children.

Children as young as three have been fitted with hearing aids in the hope that when they are of school age they will be able to attend classes for normal youngsters.

Special lightweight aids were made for deaf children and their volume control was locked so they would not be tampered with.

WORK IN SECONDS
ASPIRIN
RELIEVES
ARTHRITIC—NEURALGIC
PAIN
ONE ASPIRIN IS GOOD THIS WAY

TELLS ABOUT CHURCH LADIES' MISSION WORK

Work of the Women's Missionary Society of the United Church of Canada in British Columbia, across Canada and in the Orient was outlined at the opening session of the Prince Rupert presbyterial last night by Mrs. A. Campbell of Vancouver, president of the conference branch of the W.M.S.

The meeting, attended by more than a score of ladies, was under the chairmanship of Mrs. J. A. Findlay of Bella Coola, president of the Prince Rupert Presbyterial, and received greetings from delegates from women's organizations of other local churches and other groups within the United Church.

Telling of the work of the W.M.S. in British Columbia, Mrs. Campbell said that the society completely supports the hospital at Burns Lake and gives annual grants totalling $1500 to operation of hospitals at Hazelton, Bella Bella and Bella Coola.

Total budget for its work this year, Mrs. Campbell said, is $1,000,000, all of which is raised by the various Women's Missionary Society groups in the country. The money is always raised a year in advance and no debts are thus incurred.

The society has 201 paid workers across Canada carrying out its great work, Mrs. Campbell declared.

Out of last year's budget, which was similar to the amount to be spent this year, $48,000 was allotted for work in British Columbia.

Claims on the organization's overseas budget are extremely heavy this year because of the great amount of rebuilding to be done to hospitals and schools in the war zones of China and Japan.

MRS. GILLINGHAM IS ALSO SPEAKER

The meeting also heard an address by Mrs. Joseph T. Gillingham, wife of the local Salvation Army divisional commander, who gave a description of the native girls' hostel recently opened in the city. She outlined the need for such an institution and the place it will play in the community life.

The meeting received greetings from the Anglican Women's Missionary Society brought by Mrs. Lionel Holtby, from the United Church Senior Women's Association by Mrs. G. A. Johnson, and from the Junior Women's Association by Mrs. B. R. Dodds. Mrs. J. R. Carr brought greetings from the United Church Women's Auxiliary.

Entertainment was provided with two vocal solos by Mrs. F. E. Anfield, accompanied at the piano by Mrs. Basil S. Prockter, and a piano solo by Miss Rosemarie Hartwig.

Refreshments were served at the conclusion of the meeting.

Steamship Sailings

For Vancouver—
Tuesday—ss Coquitlam, 1:30 p.m.
Thursday—ss Prince Rupert, 11:15 p.m.
Friday—ss Catala, 10 p.m.
Saturday—ss Camosun, 9:15 p.m.

From Vancouver—
Sunday—ss Coquitlam, p.m.
Monday—ss Princess Adelaide, p.m.
Wednesday—ss Prince Rupert, 10:00 a.m.
Monday—ss Princess Adelaide 10 p.m.
Friday—ss Camosun, 3 p.m.
Friday—ss Catala, p.m.

For Alaska—
Friday—ss Camosun, midnight.
Wednesday—ss Prince Rupert, midnight.

From Alaska—
Thursday—ss Prince Rupert, 7 p.m.
Saturday—ss Camosun, 7 p.m.

RADIO ON ROYAL TRAINS IN AFRICA

LONDON (AP)—When the King and Queen tour South Africa, officials and pressmen aboard the two royal trains will be able to keep in touch with the outside world every minute of the day and night. The Marconi Company was given the task of devising and providing radio equipment which would fulfil all the requirements. Both trains will be fitted with broadcast receiving equipment and announcing facilities for broadcasting announcements over the more than 60 loudspeakers with which each train will be provided.

British Fabrics Called Too Dull

MANCHESTER (AP)—Appeal to the government to free the furnishing fabrics industry from the "shackles of wartime restrictions" so it can brighten Britain's homes has been made by W. Turnbull, chairman of the fabrics section of Manchester Chamber of Commerce.

"The building program is providing standard homes and standard equipment," he told the Board of Trade. "We are living in a dull era of standardization.

"The furnishing fabrics industry is eager to present to the harassed but home-loving housewife the opportunity of reflecting her personal taste in the choice of curtains and furniture coverings, thereby making her home distinctive and beautiful.

"We hear people say, 'Away, dull care.' This might well be changed to 'Away dull furnishings.'"

Finds Irish Have Nothing to Sell

DUELIN (AP)—Marcel J. Alder, Argentine importer, came here with £400,000 ($1,600,000) to spend and took it all away again. He wanted high-class Irish goods—tweeds, linen, machine tools, drinking glasses, electric light bulbs and other things. "But there has been nothing," he told reporters. "Just like England — nothing, nothing, nothing. I am going away now, to Holland and other parts of the Continent. They do much business there. I am not interested in rubbish and the 'take it or leave it' way of doing business does not appeal to me.'" Alder said he had made some business contracts "but they all say they have no export licence and cannot do anything at present."

You saw it in The News!

Timely Recipe

Here's a favorite luncheon entree which has exceptional flavor and plenty of vitamins too. Stuffed peppers are green sweet peppers with a macaroni and cheese filling dotted liberally with large wedges of ripe olives. The meaty texture and mellow flavor of the olives appease even the heartiest of appetites.

Stuffed Peppers

8 green sweep peppers
1 8-ounce package macaroni
2 tablespoons butter or margerine
2 tablespoons all-purpose flour
½ teaspoon dry mustard
½ teaspoon salt
¼ teaspoon pepper
1 cup milk
1 cup cubed cheese (quick-melting type)
2/3 cup coarsely chopped ripe olives
2 tablespoons grated cheese

Prepare peppers by washing, removing top, inner fibres and seeds. Drop into boiling water; cover, remove from heat and let stand 10 minutes. Cook macaroni, broken into 1-inch lengths, in boiling salted water until tender; drain. Melt butter in top of double boiler, add flour and seasonings and blend until smooth. Stir in milk gradually; cook until thick. Add cubed cheese and cook and stir over hot water until sauce is smooth. Add with olives to the macaroni and toss until well mixed. Drain peppers, stuff with macaroni mixture, and top with grated cheese. Place peppers in a baking pan; pour water around peppers ¼ inch deep and bake in a moderately hot oven (375 degrees F.) 25 minutes. Makes 8 servings.

NO COMPLETE AMNESIA

Complete amnesia is practically impossible, as without some memory no intellectual action would continue.

TAKE NO CHANCES WITH BABY'S COLD

DON'T LET your baby's little cold develop into something worse. Let Mrs. Geo. McBride of Scarborough tell you what to do. "My baby of 26 months caught a nasty cold, so I tried Baby's Own Tablets and she threw this cold off quicker than ever before. I certainly am for Baby's Own Tablets from now on."

Baby's Own Tablets help in the treatment of colds by their laxative action. They are sweet-tasting, easy to take—and may be crushed to a powder if desired. Effective in teething troubles, constipation, simple fevers, upset stomach, summer complaint, diarrhoea and other minor ailments. No "sleepy" stuff—no dulling effect.

Get a package today. Sickness so often strikes in the night. 25 cents. Your money back if you are not satisfied.

OVATION FOR METLAKATLANS

Given Great Reception in Performance at Vancouver—Will Appear Again on Return North

VANCOUVER (Special to Daily News)—A capacity audience here was thrilled at the rendition of the Metlakatla, Alaska, native choir and demanded a return engagement in a larger church when the choir gets back from its tour to California.

The choir, which was met and welcomed here on arrival from the north by a host of old friends as well as by newsmen and photographers, headed south yesterday to fill a month of engagements between here and southern California.

The choir has been booked for an engagement at Prince Rupert on its way home to Alaska. The date of the performance there will be definitely announced later.

BRIDEGROOM'S DILEMMA

CLEAREBROOK, Devonshire, England (AP)—Arthur Blake had difficulty getting names correct when his bride's relatives came to their wedding. Fifty-four of them turned up.

Classified Advertising Pays!

Classified Advertising --

Rate: 2c per word per insertion, minimum charge, 50c. Birth Notices, Cards of Thanks, Death Notices, Funeral Notices, Marriage and Engagement Announcements: $2.

BIRTH NOTICE

Born to Mr. and Mrs. C. E. Morrow, 138 9th Avenue East, in the Prince Rupert General Hospital, Wednesday morning, February 5, a daughter, 8 lbs. 8 oz.

FOR RENT

FOR RENT—Furnished house, 9th East. Phone Blue 815. (tf)

FOR RENT—1021 2nd (33)

FOR RENT—Heated office space. Apply G. P. Tinker & Co. Ltd., Phone 57. (tf)

HELP WANTED

HELP WANTED — Graduate nurses at Prince Rupert General Hospital. Full particulars of service can be obtained from the Matron. (tf)

HELP WANTED—Ward maids at Prince Rupert General Hospital. Apply Matron. (tf)

WANTED — Housekeeper for small family. Sleep in; light work; good wages. Phone Red 709. (tf)

WANTED — Housekeeper, live in; good salary. Call 722 Fifth Avenue West. (tf)

WANTED

WANTED—30- to 35-foot troller. Write Box 200, Daily News, giving details and price. (tf)

LOST AND FOUND

FOUND — Automobile radiator cap. Owner may obtain same at Daily News on payment of this ad. (tf)

LOST—Keys on ring. Owner may have same by calling at Daily News and paying for this advertisement. (tf)

STRAYED—Pup, four months old, black and white. Phone Stuart, Black 141. (31)

MACHINERY

SAW better lumber more economically, use the modern and up-to-date type National Portable Sawmills, manufactured by National Machinery Company Limited, Vancouver. (tf)

FOR SALE

FOR SALE — Five room house, hot water heated. 114 9th Street. Phone Red 835. (tf)

FOR SALE — Kitchen cabinet (built-in flour-bin). Wall cabinet, glass doors; buffet; dining table and two chairs. Good condition. Phone Black 84. (36)

FOR SALE — Westview Poultry Farm. Four-roomed modern house, extra bedroom in basement. Fully furnished. Cement foundation; hot air furnace. Washing machine; oil-burning range. Three lots, large garden. Chicken house 16x50; 112 laying birds average 32 dozen a week all this winter. Egg trade, steady customers. Light delivery Ford car and garage. Two goats and shed. Plenty of wood for furnace. Easily developed into small holding as poultry and goat milk farm Located 1600 Moresby Ave., 15 minutes from Post Office. Ill health compels me to sell. Write P.O. Box 273. (32)

FOR SALE—26-foot cedar poles. Ideal for foundation posts. Also quantity of plumbing. 947 2nd Ave. West. (35)

FOR SALE — Beautiful cocker puppies, 4 months, registered, champion stock. $50 and $75. Write or wire R. MacDonald, Massett, Q.C.I. (32)

SURPLUS U. S. Naval Landing Craft and high speed diesel engines at a fraction of their cost. Don't miss this worthwhile opportunity. Write or phone this newspaper. Box 199. (32)

FOR SALE—New and used furniture and hardware at the lowest possible prices. New drinking glasses 10c, Electric hot plates, Fancy mirrors $2, Billy Boy bicycles, Aluminum pots from 60c, Mattresses all cotton filled $16.50. Used articles: Pails 45c, Kitchen sets $12.50, Steel couches $7, 3 Piece chesterfield, $49.50, wool blankets, Sheets 95c, Single beds and springs like new $12. All kinds of useful articles. Come and look them over. — B. C. Furniture Co. Black 324. (tf)

FOR SALE—Wheelchair, never used. Sacrifice. Phone Green 708. (32)

FOR SALE—Small house, newly decorated throughout. Full plumbing; oil heating, etc. Phone Red 284. (34

ROOM AND BOARD

ROOM AND BOARD—Table meals. Home away from home. Men preferable. 622 Fraser Street. (32)

DAILY NEWS WANTS WELCOME

Local news items, to ensure publication, should be in the office by 10 a.m. Contributors are asked to bear this in mind. Items of social and personal interest are always welcome.

Valentine GREETING CARDS

● Hundreds of beautifulways to express your deepest sentiments on Valentine's Day. Choose from our wide assortment of lacy and plain cards . . . exquisitely designed — appropriate verses.

THE VARIETY STORE
"WHERE YOUR DIMES ARE LITTLE DOLLARS"

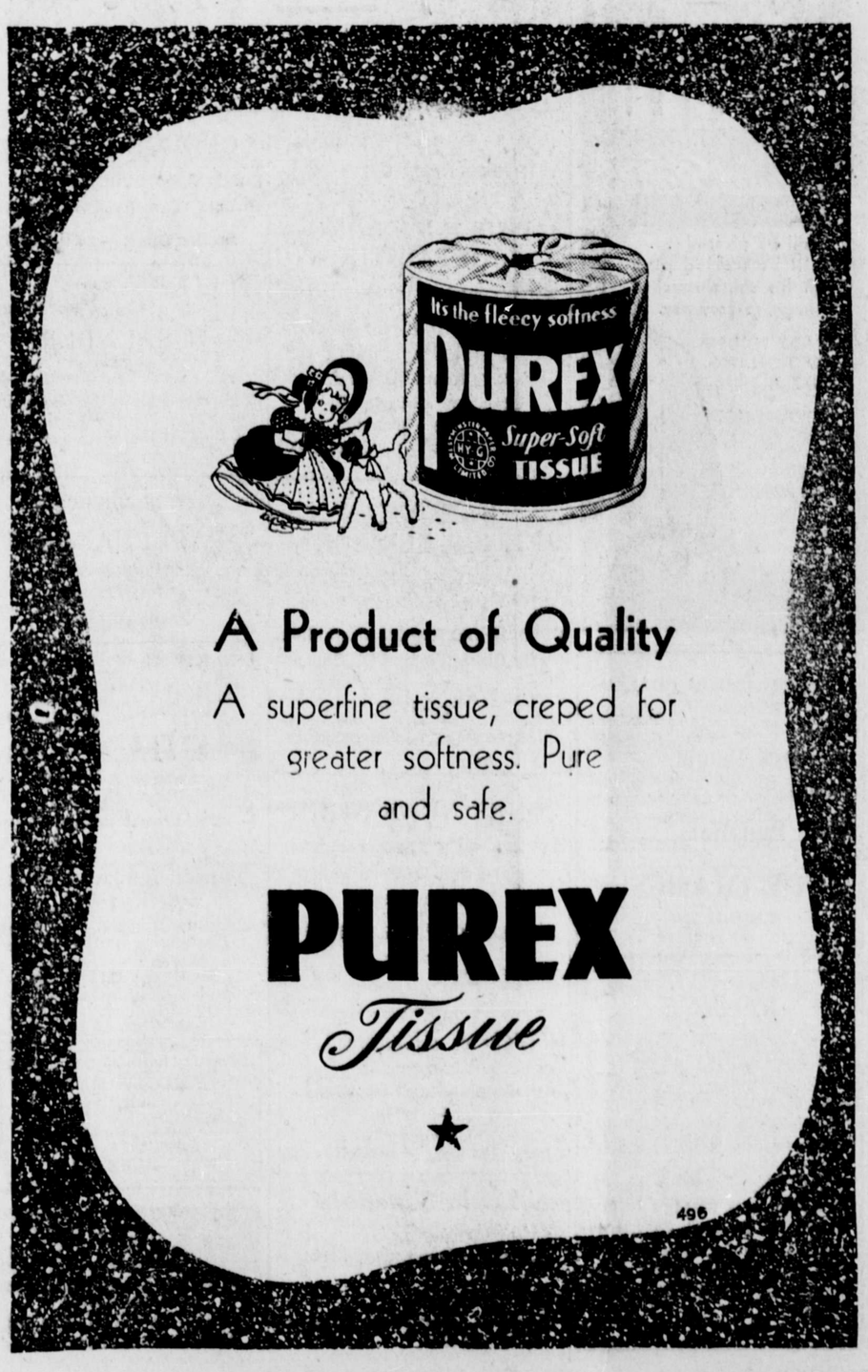

A Product of Quality

A superfine tissue, creped for greater softness. Pure and safe.

PUREX Tissue

★

496

"SALADA" TEA BAGS
No waste

CREDIT Restrictions Removed

We are pleased to renew our credit terms in accordance with our pre-war policy.

	Down Payment	Terms
Household Refrigerators	10%	24 months
Radios selling to $125.00	15%	12 months
Radios selling $126.00 to $150.00	15%	15 months
Radios selling $151.00 and over	15%	18 months
Electric Washers and Ironers	10%	18 months
Ranges (Electric, coal, and oil	10%	18 months
Furniture	20%	12 months
Vacuum Cleaners	10%	10 months
Power Tools	25%	12 months
Sundries up to $50.00	10%	6 months
Sundries over $50.00	15%	10 months

GORDON & ANDERSON LTD.

Meats and Poultry
Be Sure of the Best
Bulkley Market
WE DELIVER DAILY ★ 3rd Avenue Phone 178

HICKS
FRASER HOUSE
Warm, Clean and Quiet
714 FRASER STREET
Phone Black 823

INCOME TAX
Returns Prepared — See
R. E. MORTIMER
324 2nd Ave. — Phone 88

REX CAFE
SECOND AVENUE, OPPOSITE PRINCE RUPERT HOTEL
Chop Suey — Chow Mein
Chinese Dishes our specialty.
Open 6 a.m. to 2 a.m.
PHONE 173

LING
THE TAILOR
★
We are taking cleaning and pressing and steam pressing while you wait.
PHONE 649 — 220 Sixth Street

SINGER
Repairs and adjustments to all makes of sewing machines. Free estimates given.
Sewing Machines for sale and rent.
Enroll now for Singer Sewing Classes.
PHONE 864
Singer Sewing Machine Co.
639 Third Avenue West

Prince Rupert Bottle Collector
ALSO MESSENGER SERVICE Phone Red 416
We buy . . . ALL SIZES
Perfex Bottles Beer Bottles Whiskey, Gin and Wine Bottles
PROMPT AND COURTEOUS SERVICE

We have just received a shipment of
SMOKED EASTERN
Haddie Type Fillets
Ask for them today at your butchers
CANADIAN FISH & COLD STORAGE
COMPANY LIMITED
PRINCE RUPERT, B.C.

FURNITURE REPAIRING
Upholstering - Slip Covers
Drapes
Car and Truck Cushions Repaired and Recovered
Out-of-town orders given special care.
LOVIN'S CABINET SHOP
Phone Green 974
117 Second Avenue West
Opposite Civic Centre

"WE'RE HATEFUL" BUT GET HOUSE

ADELAIDE, Australia (?)—A man in Adelaide advertised for a house—and got one. His advertisement read:

"I am a beaut. I only work when I have to, and I don't like gardening.

"If you must know, I beat my wife.

"I have a youngster, too, who will draw nice pictures on your walls, the little pet.

"I put up with them because I love them. I'll go on living with them.

"The question is—where? Your guess is as good as mine, but I'm not particular, as long as we are on our own.

"I'm tired of beating up the in-laws, so if you think your house can stand it, please ring F3294."

Next morning a man rang the number given and said: "Who are you, anyway?"

Given the information, the caller rang off with, "I was curious to know if you were fair dinkum. I think you must be nuts."

Five minutes later another man rang and offered a caravan at the seaside. The offer was declined.

Soon after a third rang and said: "I like your sense of humor, Joe. I haven't got a house to offer, but I like your style and I'll do my best to find you one."

The fourth caller offered a new five-roomed house for a "man with imagination."

Fag Smoking Santa Severely Scorched

GREYMOUTH, N.Z. (?)—Santa Claus caught fire here recently and local children nearly went without Christmas gifts.

For 22 years Len McGlashan has appeared at a Christmas party to distribute gifts. This time his elaborate costume caught fire while he was lighting a cigarette before the show. A bystander tore down a curtain and wrapped Santa Claus in it and extinguished the fire. But it takes more than a fire to deter Santa Claus and after his burns had been bandaged he made his usual rounds and distributed gifts.

WALLACE'S YARD GOODS DEPT.

FOR THOSE **Odd Jobs** AROUND THE HOME
See us for your supplies. You will find our stock adequate to meet all your reqirements.
Builders' and cabinet hardware, plastic and metal mouldings, window glass, paint, varnishes and Muresco, carpenters' and power tools.
Gordon's HARDWARE
McBride Street — Phone 311

We Serve You Nothing But the Best . . .
SPECIAL RED BRAND BEEF
CHOICEST VEGETABLES AND FRUITS
COMPLETE LINE OF GROCERIES
● DELICATESSEN ●
Choicest Cooked Meats
Roast Chicken
Meat Pies and Salads Daily
RUPERT BUTCHERS
Phone 21 — Third Ave. West

CENTRAL HOTEL
Weekly and Monthly Rates for your convenience . . .
NEWLY DECORATED
Transient Rooms
CAFE
In Connection
LICENSED PREMISES
(Renovated)
PHONE 51

Hollywood Cafe
PRINCE RUPERT'S NEWEST AND MOST UP-TO-DATE RESTAURANT
FULL-COURSE MEALS
FROM 11 A.M. TO 6 A.M.
Special Dinner Every Sunday - 5 p.m. to 8 p.m.
CHINESE DISHES A SPECIALTY
WE CATER TO PARTIES
CHOP SUEY — CHOW MEIN
FOR OUTSIDE ORDERS PHONE 133
735 THIRD AVENUE WEST

Rev. Pierce Reminisces

Spring Meeting of Prince Rupert Presbytery of United Church—Missionary Co-operation

Rev. William H. Pierce, pioneer missionary of the north coast, who will this year celebrate his sixtieth year in the ministry, was an honored visitor to the opening session of the Prince Rupert spring Presbytery held in the First United Church Wednesday afternoon.

Recalling those distant days following his ordination at Victoria in 1887 Rev. Pierce described to the delegates something of the church's missionary efforts at that time.

Turning from past records to present and future needs, Presbytery Chairman Rev. D. W. More, in the capacity of convener, led a discussion on Christian Education. A progressive move in this work will be marked by the establishment of a Bible School at Naramata in the Okanagan. According to Mr. More's announcement the school will provide lay members with courses designed to aid them in Sunday School work, women's work and leadership. To help attending students cover their living expenses, employment will be arranged for them in the fruit industry.

The major part of the evening meeting was occupied by a discussion on evangelism and social service which dealt mainly with the subjects of closer relations between Anglican and United Churches. A report by Rev. Peter Kelly on education and students and one on missionary education by Presbytery Secretary Rev. R. A. Wilson rounded out the days business.

Lack of train service from the interior prevented the attendance of delegates from eastern points of the Presbytery.

The mission boat Thomas Crosby IV arrived Tuesday night after being delayed somewhat by the storms of the afternoon. Rev. Capt. Peter Kelly, in charge of the Marine Mission, brought with him Rev. W. P. Bunt, superintendent of Home Missions, Rev. R. Cantelon, Hartley Bay, and Rev. R. Henderson.

Visitors to the afternoon session of Presbytery were a number of delegates at present attending the Presbyterial meeting of the Women's Missionary Society.

Huge Water Project For Indian Province

KARACHI (?)—The province of Sind, which already boasts the largest irrigation system in the world—the Lloyd Barrage and canals at Sukkur—is to construct another dam.

More than $6,000,000 worth of machinery is on order from the United Kingdom and the United States. British and American experts have been engaged to train staff and to erect the plants.

It is proposed to construct a dam across the River Indus in order to ensure an adequate water supply to Lower Sind, now dependent upon inundated canals.

When completed the project is expected to convert Lower Sind into the granary of the entire province, raising the area under rice cultivation from 450,000 acres to 1,700,000 acres. The scheme is expected to cost $60,000,000.

BISHOP RETIRES

Manchester, England (?)—Dr. Frederic Sumpter Guy Warman, 74, Bishop of Manchester, is retiring because of age and ill-health.

Ellen Wilkinson Dies

(Continued from Page 1)

candidate, but she lost her first election.

In 1924 she was elected Labor member for the large industrial constituency of Middlesbrough, and was one of the first half dozen women elected to the British Parliament. She represented this constituency until 1931, when she lost her seat in the House with the fall of the Labor government.

A year after Hitler came to power, Miss Wilkinson was in Germany speaking against Nazism. On returning to London she organized the rescue of individual victims.

In 1935 Miss Wilkinson returned to Parliament as Labor member for Jarrow, a northeastern shipbuilding town that for many years had suffered industrial depression. When the town sent a band of marchers to London to make representations to the government, she marched at its head, despite poor health.

She was, as a member of Parliament, not concerned only in the difficulties of workers in her own area; in 1938 she did a notable piece of work in piloting through the House of private member's Bill on the Hire Purchase system which gave much - needed protection to numbers of people.

When Labor entered the National government in May 1940, she was made Under-Secretary to the Ministry of Pensions. A few months later she left the Ministry of Pensions to join the Ministry of Home Security, aiding in the provision of food and shelter for bombed Londoners. Her work in this field earned her the title of "Shelter Queen."

Early in 1945 she became a member of the Privy Council. She was re-elected in Jarrow last August and called to the Attlee government.

REBUILDING FOODS

Foods should be selected for returns in body-building and sustaining value, not just as so much fillings or palate pleasure.

LONG AND TALL

The Andes Mountains are approximately 4,400 miles long with an average height of 13,000 feet.

STARCHING SHIRTS is EASY with Vano Liquid Starch
You'll be pleased . . He'll be tickled pink with his shirts starched this new, so-easy way.
READY TO USE* NO BOILING. QUICK IRONING.
"IF YOU'RE NOT USING VANO —YOU'RE WORKING TOO HARD!"
*Contains Blueing.

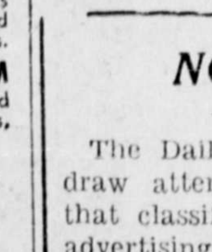
YOU NEED 3 BOTTLES OF JAVEX
ONE FOR THE KITCHEN
Javex in the kitchen keeps sink, garbage can, glassware, etc., clean and sparkling.
ONE FOR THE LAUNDRY
Javex in the wash means dazzling white linens and cottons free from all stains.
ONE FOR THE BATHROOM
Javex whitens, disinfects and deodorizes toilets, bathtubs, basins and drains.
AT YOUR DEALER'S
J-156
Javex
Liquid Sunshine 21¢

WAR ASSETS COAL
Per Ton
Screened Lump, sacked $12
Mine Run Bulk . . . $10
HYDE TRANSFER
PHONE 580

NOTICE

The Daily News wishes to draw attention to the rule that classified and transient advertising is payable in advance at the office at time of presenting copy for advertising. Those desiring to advertise in this manner in the Daily News are asked to assist the office and respect this rule by refraining from telephoning classified advertising.

FROST DAMAGE ON B.C. ROADS

VICTORIA— Frost-heaving of roads this winter has been the worst in the history of the coastal area, it was stated by Works Minister E. C. Carson, recently returned to his office following a 1300-mile tour of the interior of British Columbia.

The department has imposed speed limits and load limits on highways in the lower mainland and Vancouver Island area where the damage is the worst.

Holes are to be filled with gravel and this summer, it is expected, the department will pave as many of the damaged spots as possible.

Hotel... arrivals

Prince Rupert

T. D. Lachlan, Vancouver; A. C. Argue, Vancouver; Mr. and Mrs. C. A. Brind, city; W. Maitland, Vancouver; George Lafleche, Vancouver; Miss Mary Gordon, Vancouver; T. Harrison, Victoria; Miss B. Gridley, Smithers; H. Gold, Vancouver; L. W. Gordon, Bilmor; Mrs. E. Berry, Hazelton; Mrs. W. York, Wells; Lieut. J. N. Robertson, Victoria; Mr. and Mrs. A. Dewar, city; C. Privat, Vancouver.

Sawlog Scale Up 100 per cent

Substantial Increase of January of Last Year Shown

Sawlog scale in the Prince Rupert forestry district last month showed an increase of more than 8,000,000 board feet over production during January, 1946, according to the monthly summary of District Forester J. E. Matheson. Last month's production was 17,623,018 board feet as compared with 9,258,667 in January, 1946.

However, pole and piling production last month was only one-tenth as great as in January 1946. Last month 40,130 lineal feet of cedar poles and pilings were produced, as against 410,167 in January 1946.

Railway tie production last month was 6,177 while 24,959 were scaled during January of 1946.

Cordwood cut in January was 80 units, as compared with 628 cut in January 1946.

Sawlog scale last month, by varieties is as follows:

Fir, 1,928,489.
Cedar, 3,170,666.
Spruce, 7,033,036.
Hemlock, 3,903,748.
Balsam, 731,115.
Jackpine, 495,234.
Miscellaneous, 360,690.

Advertise in the Daily News.

CANADA'S GREAT RESERVE OF OIL

Gyro Club Hears of Fabulous Content of Athabasca Tar Sands

Billions of gallons of oil estimatted to be contained in the famous tar sands of the Athabasca River at Fort McMurray in remote northeastern Alberta may not be economically extractable at this time owing to the difficulties entailed in digging and the heavy sand content but they remain as an invaluable reserve, the existence of which insures against Canada's petroleum supply running out, N. R. Young, manager of the Standard Oil Co. of British Columbia, told the Prince Rupert Gyro Club at luncheon yesterday. [...] sands, Mr. Young said [...] the potential source of all of petroleum products [...] highest to lowest grades.

It was "new members' day" at yesterday's Gyro luncheon [...] Elmer Clausen was also [...] in a brief autobiograph[...]

President C. G. Ham[...] the chair and a guest [...] Armstrong, who was [...] with appropriate remarks [...] the occasion of his [...] from this city to Wells [...] service of the Royal B[...] Canada.

TODAY until SAT. Evenings at 7:00 [...]
Saturdays, 2:00 - 4:30 - 7:00 [...]

"SPEAKING OF ANIMALS"
"NEWS"
Capitol

tastier CINNAMON BUNS
GET FLEISCHMANN'S ACTIVE FRESH YEAST
LEVURE FLEISCHMANN'S YEAST
An all-purpose FRESH yeast
• Light, luscious hot buns if you bake with Fleischmann's. Fleischmann's *active* Fresh Yeast gives you *full value*, because it's full-strength, fast-acting. Bakes better bread, tastier buns.
IF YOU BAKE AT HOME, order Fleischmann's Fresh Yeast from your grocer today. This dependable yeast with the familiar yellow label has been Canada's favorite for over 70 years.
Always fresh at your grocer's

A GREAT CHANCE FOR A FINE COAT

At Our SA[LE]
of
OVERCOATS
and
TOP COATS
20% OFF
Look At These Names!!
VELTAV BEAVER SMO[...]
ISAAC CARR
(West of England)
BALMORAL HIGHLA[ND]
TWEEDS
Acme Importers
EXCHANGE BLOCK — THIRD AT [...]

Business and Professional

J. P. MOLLER
PHONE BLUE 155
124 4th Ave. East
PAPER HANGING AND PAINTING

HELEN'S BEAUTY SHOP
Permanent Waving.
Beauty Culture in all its branches.
206 4th Street : Phone 655

HANDYMAN HOME SERVICE
GENERAL CONTRACTORS
Building and Repairs of all kinds
Roofs, Chimneys and Oil Burners
PHONES:
Green 486 — Red 894

JONES NEWS STAND
Eastern and Western Papers
Magazines
SUBSCRIPTIONS TAKEN
Sixth Street Red 808

SMITH & ELKINS LTD.
Plumbing and Heating Engineers
Phone 174 P.O Box 274

GEORGE L. RORIE
Public Accountant, Auditor, etc.
Income Tax Returns Compiled
Besner Block - Phone 387

If its a Rock Job—
Call a Rock Man
Call M. SAUNDERS
Blue 666
Concrete Sidewalks, Basements
I don't take work I cannot do myself.

JERRY VREBOSCH
PAPERHANGING
and
PAINTING
PHONE 372

P. N. Kilborn W. Peterson
BERT'S TRANSFER AND MESSENGER
Lumber - Coal - Wood - Baggage
Freight - Express
Phone Blue 810
Night Calls—Green 977
Prince Rupert

PRINCE RUPERT FLORIST
A. R. LOCK
Wedding Bouquets Corsages
Designs Potted Plants
Bulbs Novelties
— MODERATE PRICES —
Prompt attention to mail orders
Box 516, Phone 777, 300 3rd Ave

Serving the Fisheries Industry
WELLS (P.R.) LTD.
CARTAGE
Certified Weighers — Samplers
Reconditioners
Labelling Contractors
BLUE 980

Spectacle REPAIRS
FOR PROMPT and EFFICIENT SERVICE mail your glasses to
COLUMBIA OPTICAL CO. LTD
[...] SEYMOUR ST. VANCOUVER, B.C.

Train Schedule

For the East—
Monday, Wednesday, Friday—8 p.m.
From the East—
Tuesday, Thursday, Saturday—10:45 p.m.

Box 1308 — Phone 108
PRINCE RUPERT PLUMBING & HEATING
ESTIMATES
OIL BURNER SALES AND SERVICE
Cor. 2nd Ave. and 7th St.

SAVO[Y] HOTE[L]
Carl Zarelli, Pr[...]
Phone 37 P.O. B[...]
FRASER STRE[ET]
Prince Rupert

GUNNAR SELVIG
General Contractor
We do basements, reshingling, build fen[ces] sidewalks, remodel your kitchen. Demolish or move buildings.
100% SATISFACTION GUARANTEE[D]
CALL BLUE 610
and we will give an estimate.
P.O. BOX 654 —:— PRINCE RU[PERT]

NEW CONSTRUCTION
REPAIRS ALTERATI[ONS]
GREER & BRIDDEN
Builders and Contractors
PHONE RED 561 P.O. BO[X]

HI-WAY SERVICE
Now Open
for Servicing, Light Repairs and Vulcanizing
BELLAMY & TWEED
404 McBride

COTTAGE CHE[ESE]
New Creamed — Fre[sh]
VALENTIN DA[IRY]
Your Daily
ALL-WEATHER SE[RVICE]