PROVINCIAL LIBRARY VICTORIA B.C.

TAXI
235 Phone
DAY AND NIGHT SERVICE
Stand:
Empress Hotel, Third Ave.

NORTHERN AND CENTRAL BRITISH COLUMBIA'S NEWSPAPER

The Daily News

Published at Canada's Most Strategic Pacific Port—"Prince Rupert, the Key to the Great Northwest"
VOL. XXXVI, No. 95. PRINCE RUPERT, B.C., THURSDAY, APRIL 24, 1947 PRICE FIVE CENTS

TAXI TAXI
537
DAY AND NIGHT SERVICE
Bill and Ken Nesbitt

PROVINCIAL GOVERNMENT, Provincial Library, 200 ... June 31 47

nglish Gale Wrecks Ships, Drowns Crews

dian National Applies For ing Licence Along Highway

adian National Transportation Limited, 1150 Street, Vancouver (the address of the Canadian Railways), has made tentative application the Motor Carrier Act to the Public Utilities ission for licence to operate four public freight s on scheduled service three round trips per week transporting general freight and express on the main highway between Prince Rupert and Burns Lake, serving intermediate points including Hazelton and pick-up and deliveries within the corporate limits of towns and villages. There would be eastbound trips from Prince Rupert Tuesdays, Thursdays and Saturdays and westbound trips Tuesdays, Thursdays and Saturdays.

A hearing has been called in Vancouver May 14 in connection with the application at which interested parties may present submissions in person or in writing.

While only one application for the highway trucking licence is before the Commission at this time, notice of the hearing is believed to have been received by eight concerns in Prince Rupert and at interior points who put in applications for similar licences last fall and had them refused with the explanation at that time that "it is not the intention at the present time to grant any licences of this nature over the Prince Rupert Highway."

CHAMBER OF COMMERCE INTERESTED IN MATTER

Called into session yesterday afternoon after being advised of the calling of the hearing to consider the Canadian National application, the council of the Prince Rupert Chamber of Commerce resolved to communicate with the Public Utilities Commission urging that, in the granting of any licence, there be full guarantee of the area being given the best service possible on a daily basis either alone or in conjunction with the railway. The Commission is also being asked to hold a hearing on the application in Prince Rupert in view of the number of persons from this area who are interested.

er of ice Is demned

, CzechoSlovakia (CP)— hief Harold Wiesman of his men were sen- death by hanging to- the destruction of Lidice. er Gestapo men, con- participating in the ing of the Behemian the slaughter of its ale population of 330 1942, were sentenced to rms ranging from nine years.

00 CHEQUE ED TODAY

eque for $143,000 which al government has pay as a grant for ion for military dam- streets and sewers war was mailed to- ing to a telegram re- morning from R. W. M.P., parliamentary to the Minister of

S FOR ENTON

Meeting of Associated of Central B.C. Here ggest Yet

CE— That the annual of the Associated Trade of Central Bri- mbia to be held in pert this August will est and most repres- eeting in the history anization seemed evi- representatives of hamber at Prince Ru- rted on preliminary meeting of the Asso- rds executive. In addi- onstituent cham- laska will be represent- tations have been sent number of Alaskan dig- as well as representa- the governments and adian Chamber of Com- nd Vancouver Board of be honored guests. Ar- nts are being made for nding panel of guest Member boards have een requested to start up their resolutions. McAdams presided over ated Boards executive which made something ord by meeting at 8:30 ning. President George was in the chair with Greene of Smithers, dent, and Duncan Kerr e, secretary-treasurer, endance as well as G. president, and E. T. aite, secretary of the Rupert Chamber of Com- and Arthur Dockrill, pre- of the Smithers and Dis- oard of Trade.

MAS WIN T GAME

COUVER (CP) — Vancouver mas last night defeated r Assumption College 76- the first game of the best- eries in the Dominion all championships.

Local Tides

y, April 25, 1947

	3:45	21.0 feet
	16:51	17.6 feet
	10:31	2.9 feet
	22:28	8.3 feet

EDDIE SHORE BECOMES MEMBER OF HOCKEY'S HALL OF FAME
Eddie Shore, one-time Bruin star defenceman and one of hockey's great names, receives a scroll designating him a member of the hockey international hall of fame. The presentation took place at the Boston Garden preceding the playoff game between the Boston Bruins and Les Canadiens, which game the Canadiens won with a score of 5 to 1. Photo shows (left to right): Eddie Shore, King Clancy, an official and contemporary of Shore's; Capt. James T. Sutherland, hall of fame founder, and Mayor J. Stuart Crawford, Kingston, hall of fame president.

TERRACE HIGHWAY SNOW FIGHTERS STARTING ON LAST LAP OF EPIC JOB

TERRACE—Having been held up for ten days on their big highway snow clearing job, awaiting arrival of a crankshaft for the caterpillar bulldozer following a recent breakdown, General Foreman Arthur Kennedy of the public works department got his crew digging today into a 150-foot rock and snowslide one mile east of Salvus on the Prince Rupert Highway. This slide, 12 to 15 feet deep, is the major obstacle barring completion of the big snow clearing job to the Kwinitsa tunnel outside of which lies the great snowslide which is the perennial winter barrier to traffic on the highway and which is to be obviated during the coming summer by a $25,000 causeway diversion.

When the road will be open again for traffic between Rupert and Terrace depends upon how soon it will be possible to get to work of clearing Kwinitsa slide off the road. Agreeing that it is quite unsafe to put men or equipment into the slide at this time owing to a large amount of snow still hovering above and in imminent danger of coming down in avalanche should its base be disturbed, public works officials have set May 24 as the ultimate date on which the road should be opened.

Now that the snow clearing equipment is functioning again, it is estimated that the road may be open from Terrace to Kwinitsa within the coming week. It is twelve miles from Salvus to Kwinitsa and the remaining snow on the highway is not believed to be heavy.

Snow clearing has been completed from Prince Rupert to Kwinitsa already and, when the time has been deemed safe, men and equipment from both sides will dig into the big slide in a concerted effort to get the whole road opened as speedily as possible. This might even be before May 24 but departmental officials are cautious about offering any hope to that effect. It is they who would be held responsible if there were any untoward results from premature disturbing of the slide. "It is all very well," said one of the officials, "for people in town to say the road ought to be open sooner but it is we who have to take the chances with our lives and equipment."

CLEARING CREWS DID GREAT JOB

Terrace people agree, and graphic moving pictures taken by George McAdams in vivid natural color give visual substantiation, that a super-good job has been done by the department against heavy natural odds in their snow clearing work so far. Local folk are inclined, indeed, to believe that Prince Rupert people may have been just a little critical and impatient for there is no doubt that the past winter was an unusually tough one from the snow standpoint in the lower Skeena valley.

Throughout the witer the road

Throughout the winter the road seven miles west of here. Nearly two months ago the big drive to clear the road from Remo west was started, and in that time, 29 miles has been opened up. At some points it was 12 to 16 feet deep, often packed hard and mixed with ice. Possibly the most hazardous point was on the Amsbury hill but the most difficult snow conditions were found around Exstew. However, the bulldozer did a spectacular job in slicing a trench with the Sicard rotary following up and blowing the snow clear up to 100 feet to the side.

It was a dawn to dusk job daily for the valiant snow-fighters numbering three who dwelt in a truck caboose to eliminate the wastage of time in driving home each night, and back to the job next day. They will be as happy as the impatient motorists who want to use the road when their job is completed.

OFFICERS INSTALLED

Loyal Order of Moose Formalities Conducted by Gillis Royer

Following the regular meeting of the Loyal Order of Moose held in the Moose Temple Tuesday night, ceremony of installation of officers for the ensuing year was performed. Eighty-five members and ladies of the Moose witnessed the ceremony performed by Past Governor Gillis Royer. The officers are:

Past Governor, Douglas Wood.
Governor, W. B. McCallum.
Junior Governor, W. D. Weiss.
Prelate, H. J. Whiffin
Treasurer, H. Hampton.
Sergeant-at-Arms, H. Horn.
Assistant Sergeant-at-Arms, O. Quost.
Trustees, A. E. Walsh and C. Collins.
Inner Guard, E. Friesen.
Outer Guard, H. Walker.

B. J. Bacon presented "Jewel of Office" to retiring Governor Douglas Wood and Past Governor honors were also extended to J. L. Blain in acknowledgement of outstanding service to the order.

Formalities concluded the balance of the evening was spent enjoying a program conducted by the entertainment committee including the serving of refreshments.

SUNDERLAND, Eng., (CP)—The new cargo-ship La Cordillera, 9,200 tons, carried 15 women among her crew when she sailed from the Wear on her maiden voyage. All were ex-Wrens.

Might Visit Prince Rupert

President Truman of the United States has no definite plans for a trip to Alaska this year but, if and when such a trip is undertaken, an invitation which has been extended to visit Prince Rupert will have every consideration, say letters received by the mayor and president of the Prince Rupert Chamber of Commerce from Howard K. Travers, American consul-general at Vancouver.

Mr. Truman, on behalf of his government, expressed appreciation of telegrams recently addressed to Mr. Truman inviting him to visit Prince Rupert.

BIG BANK ROBBERY

TORONTO—Police today were scouring the city for three armed bandits who rifled between 70 and 80 safety deposit boxes at a branch of the Royal Bank of Canada here last night and escaped with an estimated $250,000.

TODAY'S STOCKS

(Courtesy S. D. Johnston Co. Ltd.)

Vancouver		
Bralorne		10.75
B.R. Con.	(ask)	.07
Cariboo Gold		2.55
Dentonia		.21
Grulle Wihksne		.07¾
Hedley Mascot		1.10
Minto	(ask)	.04½
Pend Oreille	(ask)	3.20
Pioneer		3.50
Premier Border		.04¾
Premier Gold		.68
Privateer		.40½
Reeves McDonald	(ask)	1.60
Reno		.12½
Salmon Gold		.23½
Sheep Creek		1.25
Taylor Bridge		.51
Whitewater		.02
Vananda		.32
Congress		.04¾
Hedley Amalgamated		.08
Spud Valley		.17
Central Zeballos	(ask)	.03
Oils—		
A.P. Con.		.12
Calmont		.28
C. & E.		2.00
Foothills		2.70
Home		3.15
Toronto		
Athona		.24
Aumaque		.49
Beattie		.85½
Bevcourt		.95
Bobjo		.20
Buffalo Canadian		.21
Consolidated Smelters		84.75
Conwest		1.00
Donalda		1.00
Eldona		.46½
Elder		1.06
Giant Yellowknife		6.40
God's Lake		1.18
Hardrock		.45
Harricana		.11
Heva Gold		.57
Hosco		.42
Jacknife		.08
Joliet Quebec		.51
Lake Rowan		.20
Lapaska		.30
Little Long Lac		1.83
Lynx		.20
Madsen Red Lake		3.20
McKenzie Red Lake		.60
MacLeod Cockshutt		1.75
Moneta		.51
Negus		2.07
Noranda		44.75
Osisko Lake		1.30
Pickle Crow		2.60
Regcourt		.56
San Antonio		3.95
Senator Rouyn		.37
Sherritt Gordon		3.70
Steep Rock		2.05
Sturgeon River		.21

Baseball Scores

American
Chicago 1, Detroit 0.
St. Louis 1, Cleveland 1.
Washington 0, Philadelphia 1.
Boston 0, New York 0.

National
Pittsburgh 0, St. Louis 1.
Philadelphia 1, Brooklyn 0.
Cincinnati 4, Chicago 3.
New York 1, Boston 1.

One Is Dead, 11 Trapped In Mine Fire

MALARTIC, Que. (CP)—A fire in Number Four shaft of the rich East Malartic gold mine early today took the life of one hard-rack miner and trapped 11 others far below ground. Traian Lucaci, 45, is known dead. Four others of the original working party of 16 men made their way to safety.

Almost 11 hours after the blaze started, rescue squads equipped with special mine fire-fighters' apparatus reported little headway in their efforts to reach the 11 trapped men. Dense smoke continued to fill the shaft.

It was reported that more masks were needed for the rescue workers and a telephoned request sought another rescue squad from Kirkland Lake, Ontario.

The smouldering fire was thought to be burning timber on the tenth level, M. T. Thomson, the mine company secretary-treasurer said at Montreal. The fire, apparently, started in a lunchroom on the tenth level of Number Four shaft which has an incline depth of 2,194 feet. From information received, Thomson said the fire was started by a carelessly dropped cigarette stub.

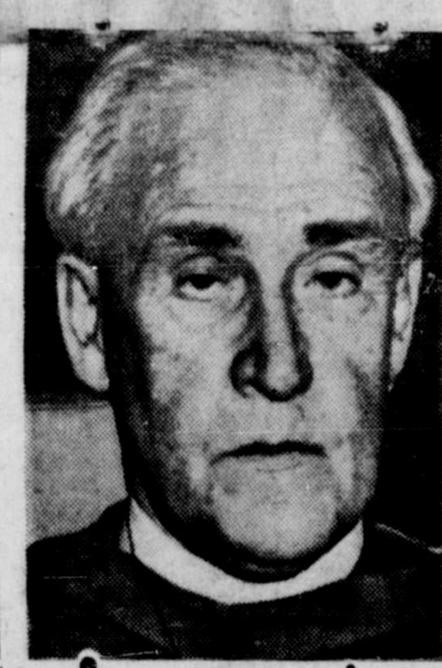

CHURCH HEAD DIES—Archbishop Derwyn T. Owen, 71, primate of the Church of England in Canada and Archbishop of Toronto, who died of a heart attack in Toronto

More Than Fifty Feared Dead as Result of Storm

Forty-Two Perish When Tanker Is Wrecked —Famous Battleship Scrapped by Elements

LONDON (CP)—More than 50 are feared dead today in the wake of a blustering gale which swept England yesterday. It was one of the most disastrous days in history for the coast.

The worst disaster was the wrecking of the British oil tanker Samtampa on the south coast of Wales. Her crew of 42 are believed dead and a lifeboat crew of eight men apparently drowned in a futile attempt to rescue them.

The battleship Warspite was driven on the rocks off the Cornish coast while enroute to the scrap heap, and was smashed by the sea.

A heavy sea was still running this morning but the worst seemed to have moved to the northeast coast. In Erie winds were reported to have reached 100-mile-an-hour speed.

BULLETINS

GAS AND "JUICE" OUT

LONDON — Use of gas and electrical fires for heating will be banned throughout Britain from May 5 to September 30, Emmanuel Shinwell, minister of fuel and power, announced in the House of Commons today. Heating of any kind in industrial or commercial premises will be prohibited from May 5 to the end of October.

NO SOAP PRICE CUT

TORONTO — Soap company officials said here today that a ten percent reduction in bulk soap prices announced yesterday in the United States will not apply in Canada. They said their United States affiliates operate independently.

HOMEWARD BOUND

CAPETOWN—The King and Queen and the two Princesses sailed for home today aboard H.M.S. Vanguard after their tour of South Africa. Prime Minister J. C. Smuts said that his people had been greatly thrilled by the visit. Princess Elizabeth takes home $800,000 in checks from the people of South Africa for the British flood relief fund.

TITLE BOUT OFF

NEW YORK — It was announced today that Joe Louis, world's heavyweight boxing champion, will not defend his title before September. A title bout which was to have been held June 26 is called off for lack of a suitale opponent. Louis says he will fight twice more before retiring.

ROLVENDEN, Kent, Eng., (CP)—Lord Geddes has decided to sell his Kentish residence, Frensham, which dates from the 15th century.

Moscow Parley Is Terminated

LONDON (CP) — A Moscow radio broadcast a report today that the Big Four foreign ministers council meeting had ended without agreement on the future of either Germany or Austria and that the next meeting would take place in London. The broadcast, recorded by a Soviet monitor, said that the ministers would reconvene in London next November, meeting in the meantime at the United Nations general assembly in New York.

EMPLOYEES OF RAILWAY WANT TO PLAY PART

MONTREAL—"We wish to assume our full share of responsibility—to be partners—in the industry," said W. H. Crompton, general chairman of the Brotherhood of Maintenance of Way Employees, speaking for the employees at the seventeenth annual meeting of the Canadian National Railways union-management co-operative movement, maintenance of way department, which opened here Wednesday. "The employees realize that their goodwill and co-operation are of value to the industry and to the country."

Bringing the greetings of R. C. Vaughan, C.M.G., chairman and president, the executive vice-president, N. B. Walton, C.B.E., emphasized the value of the co-operative movement to the railway and to the country at large. He thanked the maintenance of way men for the great job of keeping the C.N.R. lines open during the past winter, one of the worst in the company's history.

The C.N.R. would meet competition by up-to-date methods, equipment and courteous treatment of the railway's patrons, Mr. Walton concluded. The meetings are being attended by the principal officers of the railway and by representatives of the employees from all sections of Canada and the United States. They will continue during the next two days.

MAYOR ARNOLD TO WIELD PAINT BRUSH IN OPENING CLEAN-UP

Mayor Nora E. Arnold will slap on the first brush of paint that will transform the city museum from a drab, grey eyesore into a gleaming white tourist attraction when the Junior Chamber of Commerce embarks on the museum-painting project that will open its "Clean-Up Paint Up Week" on May 4.

"They have asked me, and I will be glad to do it," Mayor Arnold said today. "It's a pleasure to get the old museum looking attractive again."

The request for Mayor Arnold's sponsorship was made by Harold Hampton, Junior Chamber "Clean-up, Paint-up" chairman, who is busy making arrangements for the project. Erection of staging and the painting will be carried out by Junior Chamber members.

The building, under the expert touch of the Junior Chamber, will become a gleaming white with green trimmings. Paint will be supplied by the Public Relations Council.

Scaffolding, which is to be supplied by the city, will be erected by Junior Chamber craftsmen, Mr. Hampton anticipates. This will be done probably in the evenings and on the Saturday afternoon prior to the transformation.

The Junior Chamber hopes that the example they set will be followed by other citizens so that the city will have a really attractive appearance for visitors this summer.

THE WEATHER

Synopsis

Skies were cloudy throughout the southern and central portions of the province this morning with scattered showers reported in the interior. Clearing is expected throughout southern British Columbia later today with prospect of a fine day tomorrow. Skies are expected to remain overcast throughout northern B.C. today and tomorrow.

Forecast

Prince Rupert, North Coast and Queen Charlottes—Southern section overcast, becoming cloudy late this afternoon and tonight. Friday overcast. Northern section—Overcast today and Friday. Intermittent light rain or drizzie. Winds light, increasing to southerly (15 m.p.h.) northern section on Friday. Little change in temperature. Lows tonight: Port Hardy 40, Massett 40, Prince Rupert 42. Highs Friday: Port Hardy 56, Massett 52, Prince Rupert 53.

Many Strangers In Prince Rupert

If one can judge from the number of individuals who ask to be directed to this, that or some other place in Prince Rupert, strangers in town are multiplying. A good many are not backward in observing that they find the city a bit puzzling at first.

LONDON, (CP)—Utility stockings for women have gone up in price because of increased manufacturing costs.

"SALADA"
TEA BAGS
No waste

RITUAL IS IMPRESSIVE

Officers of Canadian Legion Are Installed In Dignified Ceremony

At a largely attended meeting of the Prince Rupert Branch of the Canadian Legion in their club rooms last evening the full ritual of the installation of the officers elected at the recent annual meeting was carried out. With J. S. Wilson, zone representative of the Legion, conducting the impressive ceremony, the various officers were in succession inducted into their respective positions, each subscribing to the requirements of his appointment. First came Sergeant-at-Arms James Taylor and then executive council members Graham Alexander, Anthony J. Bussanich, William E. Denning, Fred D. Hardy, Douglas McGillivray, William A. Osborne, Frank H. Stratford and John A. Teng. Next were the First Vice-President, Ralph P. Smith and Second Vice-President, James Nicoll and the ceremony concluded with the installation of the President, Victor G. Houston.

In his concluding address the installing officer reminded the membership that, as they had heard their officers promise to carry out their duties, it was equally necessary that each member renew his oath of service in the organization. Briefly tracing the growth of the Canadian Legion, a constituent body of the world-wide British Empire Service League, Mr. Wilson reminded the members of their responsibility to their comrades, their dependents, the community and the country. As they ever remembered their fallen comrades they should continue to labor on to make the country worthy of the sacrifices that had been made.

PRESENTATION TO ABBIE EYOLFSON

President Houston then called on Cadet Leading Seaman Albert Eyolfson, Captain Cook Corps, who was the guest of the Legion, to come forward. He congratulated him on the honor of being chosen for the trip to England and assured him of the Legion's best wishes for his future. He then asked him to accept on behalf of the Legion a check which the members hoped he would use to good advantage. "Abbie" thanked the Legion and said he would try to be a credit to the corps and the city.

To conclude the evening's program Sergeant Lance Potterton of the B.C. Police showed three films of views which he had taken of the various parts of the province. These were thoroughly enjoyed and a hearty vote of thanks was accorded Sergeant Potterton for the opportunity to see such outstanding and interesting views. Generous tributes were expressed to Sergeant Potterton on the extremely high standard of the films he had made. J. Goscoe operated the projector.

Classified Advertising Pays!

Terrace Theatre
Showing on Tuesdays and Wednesdays
Fridays and Saturdays at 8 p.m.
Saturday matinee at 2:30 p.m.
Friday and Saturday
April 25 and 26
"MEET DR. CHRISTIAN"
Starring Jean Herscholt, Dorothy Levett and Robert Baldwin.
Tuesday and Wednesday
April 29 and 30
"LOVE STORY"
Starring Stewart Granger, Margaret Lockwood and Tom Wallis.

TERRACE Transfer & Taxi
Storage
WE MEET ALL TRAINS—SERVICE TO ANY POINT IN THE DISTRICT
(H. Smith)
P.O. Box 167 Terrace

● A New Terrace Service ●
Skeena Shoe Repair Shop
Park Avenue, TERRACE
G. E. Loveless, Prop.

ANOTHER JOB FOR JAVEX
IT GIVES A WHITER WASH
JAVEX acts like magic on imbedded grime and stains on linens and cottons. Only a small amount is needed. Javex whitens as it cleanses—and it's wonderful for keeping sinks and drainboards spotless. Makes toilets snowy-white. It costs so little and lasts so much longer too.
AT YOUR DEALER'S
Javex
Liquid Sunshine 21c

Spring! IT'S TUNE-UP TIME FOR YOUR CAR
With Spring comes the urge to hit the open road again. Don't risk breakdowns. Our expert Spring Tune-Up will prevent trouble before it occurs. See us for a complete Spring Tune-Up.
Terrace Machine Shop & Garage
GENERAL MOTORS DEALER

LITTLE, HAUGLAND & KERR LTD.
Lumber Manufacturers
Rough and Dressed Lumber — TERRACE — Logs, Poles and Piling
Agents For International Harvester Co.
Firestone Tire & Rubber Co. Ltd.
Philco Radios
Willard Batteries

Timely Topics from Terrace

Straightening Terrace Road

Important Piece of Work Nearing Completion

Provincial public works crew is making good headway with the heavy rock work involved in a three-quarter of a mile diversion immediately beyond the Skeena River Highway bridge at Terrace. Thereby will be removed one of the danger points of the northern transprovincial road. By July 1 it is expected the job, which has been in progress for some time, will have been completed.

The job has included the installation of two new piers at the south end of the bridge, elimination of a sharp curve just beyond and the widening out of the road to 22 feet. The site of work extends from the end of the bridge to the Lakelse intersection.

Once the rock work, now 60 per cent finished, is completed, it will not take long to put down the gravel and wind up the job.

Two compressor drills and a small shovel are being used in the rock work and three power graders are also available.

This is the major public works project now in progress near Terrace where 35 men are employed on road work with Arthur Kennedy as general foreman, Frank Gavin, road foreman, T. C. M. Foreman, bridge foreman, and Victor Ross, garage mechanic.

BETTER RADIO BEING SOUGHT

TERRACE—With many sections of the central interior almost completely without long wave reception, particularly during the short nights of summer, and short wave reception spotty, the Associated Boards of Trade of Central British Columbia, at its recent executive meeting here, decided to keep up the pressure on the Canadian Broadcasting Corporation for better service. Booster stations at various points along the line of the Canadian National Railways are believed to be the inexpensive and effective solution of bringing in CBC network programs which are particularly lacking.

Boosting of power of Station CFPR at Prince Rupert so that it might enjoy a wider radius is also desired.

TERRACE SEASON IS ABOUT NORMAL

TERRACE — "The season is about normal this year," commented Will Robinson, general factotum of Terrace, to a Daily News reporter as he glanced out of his office window. "The birches on Lakelse Avenue usually leaf out about April 20 to 27. They were just a little, a very little, ahead this year."

The soil is just a little wet around Terrace for spring plowing and planting but it will not be long now before work on the small farms and gardens in that area is fully under way.

Hotel... arrivals

Prince Rupert

W. Tarbuck, Pacofi; J. F. Gooldrup, Pacofi; J. Branch, Billmor; D. J. Hoffman, Billmor; B. F. Lee, Vancouver; R. F. Rudd, Vancouver; G. W. Gould, Vancouver; A. S. Whyte, Vancouver; J. G. Yendall, Vancouver; A. L. Gould, New Westminster; A. Johnson, Powell River; W. Tesluk, Queen Charlotte City; L. C. Hart, Vancouver; D. Candown, Vancouver; J. Hamblin, Vancouver; E. Duval, Queen Charlotte City; W. B. Lang, New Westminster; W. R. Gozzard, Victoria; William Smith, Vancouver; H. Cripps, Vancouver; A. C. Hinton, Vancouver; Mr. and Mrs. A. J. McCall, Sanspit.

RESEARCH PARTY AT LAKELSE LAKE

TERRACE—First Fisheries Research Board of Canada salmon migration investigation party of the season to go into the field in the central interior this year is one headed by R. Brett of Nanaimo Biological Station with five men who have established camp on Lakelse Lake at the mouth of Granite Creek. A new cabin is being erected and new fences for observation purposes will be put in. This is but one of many parties which will again be placed on the lakes and streams of the central interior this year under the general direction of Dr. A. L. Pritchard.

Guaranteed to Keep You "Regular" Naturally
or double your money back
Kellogg's ALL-BRAN for Constipation
DOUBLE YOUR MONEY BACK
Guarantee
Eat an ounce of Kellogg's All-Bran every day. If after using just one package you do not agree that its continued use is a simple, pleasant, daily precaution to help you keep regular, mail the empty flat carton to us with a note stating the address of your grocer and the price you paid. We will refund you not only what you paid—but DOUBLE your money back.

ACE-TEX INSULATED BRICK SIDING
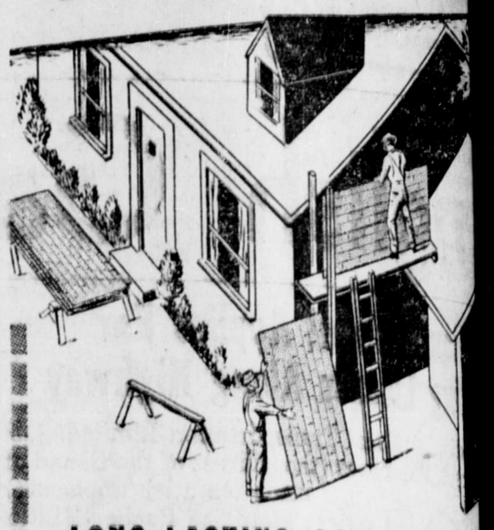
LONG-LASTING, LOW IN COST!
Whether you're building or renovating your home, you can improve its appearance and add to its comfort and lasting value with Ace-Tex Insulated Brick Siding. This exterior wall finish gives effective insulation and makes your home more comfortable summer and winter. Because of its permanent finish, Ace-Tex Insulated Brick Siding keeps its fine attractive finish indefinitely, and saves re-painting costs. It saves fuel, too, and is surprisingly low in cost.
CANADA ROOF PRODUCTS Limited

"So New! So Smooth!"
Canada's finest Cleanser by Swift Canadian Co. Limited

"No other cleanser gives you BOTH!"
"Instant grease cutting! So Fast!"
"Scratchless Polishing! So Safe!"
New! Amazing! Swift Cleanser is the *only* cleanser that gives you both *instant* grease cutting and *scratchless* cleaning! That means it's speedy on greasy pots and pans and safe on fine surfaces. You don't have to rinse and rinse to get the surface sparkling clean! Swift's Cleanser actually *polishes as it cleans.* Try it for a week—you'll use it for life!
Choice of 3 colours — Radiant Red — Gala Green — Bonny Blue
CONTAINERS TO MATCH YOUR COLOUR SCHEME
304-47B
Canada's finest Cleanser by Swift Canadian Co. Limited

Tender--Roosevelt Gymnasiu
Tenders for the sale and demolition of the b known as Roosevelt Gymnasium, located in Ro Park, will be received by the undersigned on or Saturday, May 10.
Sale includes building as is with complete plu heating, electrical, and other fixtures.
Successful tenders will be required to post guaranteeing the cleaning up and restoration of to the satisfaction of the City Engineer.
Inspection of the building and further details arranged with the undersigned.
DONALD FORWARD,
(97) General Secretary Civic Centre Asso
BOX 340, PRINCE RUPERT PHO

Business and Professiona

J. P. MOLLER
PHONE BLUE 155
124 4th Ave. East
PAPER HANGING AND PAINTING

HELEN'S BEAUTY SHOP
Permanent Waving.
Beauty Culture in all its branches.
206 4th Street : Phone 655

HANDYMAN HOME SERVICE
GENERAL CONTRACTORS
Building and Repairs of all kinds
Roofs, Chimneys and Oil Burners
PHONES:
Green 486 — Red 894

PAINTING and PAPERHANGING
Phone Black 823
H. J. LUND

ROBERTSON BOTTLE BUYER
Grandview Hotel
PHONE BLACK 412

SMITH & ELKINS LTD.
Plumbing and Heating Engineers
Phone 174 P.O. Box 274

If It's Rock Work—
CALL BLUE 939
M. SAUNDERS
CONCRETE
SIDEWALKS — BASEMENTS
Your house and yourself fully insured while I do the work.

Serving the Fisheries Industry
Wells (P.R.) Ltd.
Certified Weighers
BLUE 980

PAPERHANG
INTERIOR AND EX
PAINTING
"For Good, Lasting
"JERRY" VRE
PHONE 372

PRINCE RUP
BOTTLE COLL
and MESSEN
We Buy ALL Types
The demand for emp
is greater than ever
the full ones rolling
keep the empties
PHONE RED
Agent for Pacific Bott

GEORGE L. R
Public Accountant,
Income Tax Returns
Besner Block - Ph

P. N. Kilborn
BERT'S TRAN
AND MESSEN
Lumber - Coal - Wood
Freight - Expr
Phone Blue
Night Calls—Gree
Prince Rupert

PRINCE RUPERT
A. R. LOCK
Wedding Bouquets
Designs Potted
Bulbs Seed
— MODERATE PR
Prompt attention to
Box 516, Phone 777,

JONES NEWS
Eastern and Western
Magazines
SUBSCRIPTIONS
Sixth Street

NORTHERN
BOOK RO
(Over Wallace's
Greeting Cards
Bibles and Teachers
Agents for Sacred

...S OF TRIP ...USTRALIA

...Van de Sluys Speaks ...od Fortune of Canada ...ared With Other Lands

...of experiences on an ...e trip by air across the ...Ocean from Vancouver ...ourne was told by R. G. ...Sluys before the Prince ...Gyro Club yesterday. ...to the interest and en... ...of the service club ...bers and guests. As he had ...other groups since he re... ...Mr. Van der Sluys said ...of Canada possibly did ...lize the happy circum... ...under which they lived ...parison with the austerity of such countries as Australia with their shortages and inflationary prices in clothing, foodstuffs, tobacco and other lines. Among the incidents described by the speaker was a visit to the temple of the King of Fiji. Enthusiasm for the air form of travel was expressed by Mr. Van der Sluys.

President C. G. Ham was in the chair. The speaker was introduced by T. H. Wilford and thanked by W. F. Stone. Guests were Robert Peel and Sherry Birchall of Vancouver and E. E. Hyndman of Prince Rupert.

No business being on the agenda for urgent consideration, the regular monthly meeting of the Industrial Development Committee, scheduled for Tuesday night of this week, was cancelled.

...OUBLE DUTY ...COTTONS

...that'll see you through the ...day at home in comfortable ...gaiety. Fast color, washable ...cotton coat, cleverly detailed. ...In sizes 16 to 38. Come in and ...see our entire selection.

NEW SHIPMENTS DAILY

See our White Dresses for lodges.

...SE OUR CONVENIENT BUDGET PLAN
NO INTEREST — NO CARRYING CHARGES

Sweet Sixteen LIMITED

TOO LATE TOO CLASSIFY

FOR SALE—95 sq. ft. masonite. 650 7th East. (98)

FOUND—Man's Bulova wrist watch. Owner may have same by calling at the Daily News, identifying same, and paying for this advertisement. (tf)

Announcements

All advertisements in this column will be charged for a full month at 25c a word.

Sons of Norway Fishermen's Farewell Dance, refreshments, April 24, I.O.D.E. Hall, tickets at Co-op store.

U.F.A.W.U. Dance, Friday, April 25, Oddfellows' Hall, 10-1.

Women of the Moose tea and sale, April 30.

United Church Spring Sale, May 1.

Card Party, Catholic Hall, May 1, 8 p.m.

Band Concert, Civic Centre, May 2.

Plays. United Church, April 30 and May 2.

Guide Camp Tea, May 3, Mrs. Blackaby. Novelties.

Baptist Tea, May 8, Mrs. Gilker's.

St. Peter's Spring Sale, May 8.

Legion Auxiliary Sale. May 9.

Mother's Day Tea Sale, S.O.N., Ladies, May 10, Lutheran Church 2:00 to 6:00.

Presbyterian Missionary Tea, May 14, Mrs. Flaten's.

Cambrai Chapter Spring Tea, May 15.

Norwegian Independence Day Celebration, Oddfellows' Hall, May 16, 8 o'clock.

Anglican Cathedral Chancel Guild Tea, May 22, Mrs. Nora Arnold.

Job's Daughters' Tea, Mrs. Berner's, May 29.

Eastern Star Tea, Civic Centre, June 4.

Presbyterian Tea, June 5, Mrs. C. G. Ham.

United Church W. A. Tea on June 12.

Hill 60 Rose Tea, June 19.

RICHMOND, Surrey, (P)—Submarine anti-moisture paint is being used in the construction of prefabricated houses here.

Local News Items . . .

P. H. Linzey is sailing tonight on the Prince Rupert for a business trip to Vancouver.

E. E. Hyndman, inspector of schools, is sailing tonight on the Prince Rupert for a trip to Vancouver on official business.

● Regular meeting of the International Union Operating Engineers Local 510 will be held in the Carpenter's Hall, Friday, April 25 at 8 p.m. (96)

Due to a late connection at Jasper Park, tonight's train, due from the East at 10:45, was reported this morning to be one hour late.

Business at the regular weekly luncheon of the Prince Rupert Rotary Club today included the election of officers for the coming year. Installation will take place in June.

● Canadian Legion, B.E.S.L., Special Meeting, Legion Hall, Wednesday, April 23, 8 p.m. Installation of officers, followed by moving pictures B.C. scenes and life. (95)

Paul Ross returned to the city on the Prince Rupert yesterday from Vancouver where he has been in St. Paul's Hospital for several months. His health is much improved.

Benny Lee, formerly in the retail grocery business here and now in the restaurant business at North Vancouver, arrived in the city yesterday from Vancouver for a ten-day visit here.

● To all Oddfellows and Rebekahs past and present: your families and friends. Join with us on Sunday, April 27, 1947, at 3 p.m. at the Oddfellows' Hall to celebrate the anniversary of the founding of our order by Worshipping God. (T&S)

About all of the war time shacks on the railway reserve have been taken down and in many cases shipped away. In fact most of the lumber has been sent. Yesterday the small building near the administration building, First Avenue, was dismantled.

S. C. Thompson is sailing tonight on the Prince Rupert for a business trip to Vancouver.

Mrs. Sten Didricksen and daughter Katy, sailed last night on the Prince Rupert for Ketchikan where they will spend the next month visiting Mrs. Didricksen's other daughter, Mrs. Ralph Browne.

W. J. Nelson of the Department of Customs, went to Ketchikan last evening on departmental duties. Mr. Nelson is no stranger to Alaska and elsewhere in the north, having been stationed at Tulsequah and other points.

Mrs. Maurice Hodgson of Vancouver arrived in the city on the Prince Rupert yesterday from the south and proceeded by the Cassiar last night to Massett where she will visit for the next couple of months with her daughter, Mrs. Arthur Holland.

E. E. Gregg, who arrived in the city yesterday from Vancouver on Western Plywoods Co. business, is visiting Billmor today and will proceed this evening to Terrace and other interior points. His company obtains a considerable amount of timber for use in veneer manufacture from the lower Skeena, it being brought to Billmor by rail and rafted there for towing to the plant near Vancouver.

Married Here; Father of Three

It's been Army Week up in Alaska and here and there a soldier finds himself being given a write-up. Here's what one paper says about Sergeant Fred W. Schlicher who was born in Oklahoma and who in 1942 journeyed from Seattle to Prince Rupert.

"One result of his nearly three years of service in Prince Rupert was Fred's marriage to a Canadian girl. Mrs. Schlicher and her three young daughters now live in Anchorage with their soldier husband and father."

BRIGHTON, England, (P) — More than 50 Brighton men have volunteered to work in the coal mines.

NO FLIES IN YOUR GARBAGE CAN

. . . when you use

TRIPLE ACTION PERFEX
THE GENTLE BLEACH

SEASONAL SHOES . . .
by Scott and McHale

The Astoria BOMBER

Scotch Grain Blucher Moccasin in Antique Brown. Double Sole, All-weather welt. Widths C, D, E.

$15.00

The Richmond FLOODTIDE

Plump Calf Blucher Moccasin in medium shade brown. Slip Sole. Widths C and E $10.25

WATTS & NICKERSON
The Men's Shop

BUYS AND WHYS BY Barbara Brent

A weekly advertising and information service for today's woman

"How can I hold down my meat bills?"—that's the burning question these days. One fine way is to use more OXO—for OXO is meat—prime, lean beef in concentrated form. So make your stews using less meat and less expensive cuts of meat. Get *extra* meatiness by adding OXO cubes or fluid OXO. And, because *gravy* makes your meat seem like more, serve your roasts with lots of rich, brown gravy made by adding extra liquid (water from your vegetables or just plain water) and OXO to the juice of the meat. Or serve steaming, beefy OXO as a soup for that necessary hot spot in a salad meal. You'll want to keep reminding yourself of the OXO way to put beefy goodness into your meatless meals—so, for meat-saving keep OXO on your handiest kitchen shelf and use it often. In cube or fluid form, OXO is economical, wonderfully easy to use and so good the whole family will love it.

MONEY TO REDECORATE YOUR HOME!

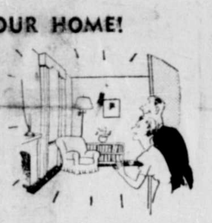

Thinking of redecorating your home this Spring? Here's good news for you if you and your husband require money for home repairs and redecoration—the *Personal Loan* plan of the BANK OF MONTREAL! It's a service for you who would like to borrow money with as little bother as possible—for you who are in a position to make repayment without strain on the family budget. The manager or the accountant of your nearest branch of the BANK OF MONTREAL will be glad to discuss the plan with you and friend husband. And don't feel you're asking a favour of the bank when you borrow through the B of M's *Personal Loan* plan—lending money is, after all, the bank's business. You'll be pleased at the low cost, too—only 27 cents a month for each $100 borrowed, when repaid in 12 monthly instalments.

NOW NYLON KITCHEN EFFICIENCY!

Here's a timely tip from *Canadian Industries Limited* on how to increase efficiency in the kitchen . . . use brightly modern brushes bristled with that wonderful stuff—NYLON! For instance—there's the vegetable brush—just a common little brush—but not ordinary any more with its shining, clean NYLON BRISTLES! For besides wearing many times longer than other bristles, NYLON BRISTLES keep their shape . . . can be boiled and sterilized . . . stay sweet smelling and attractive! The quick-drying characteristic is a definite virtue for the soap and water brushes. The brushes with the C-I-L NYLON BRISTLES are the *best* you can buy. And just think of all the types of brushes now made to help you! . . . baby bottle brushes, utility sink brushes, tumbler, spout, percolator, pastry, silex . . . So when you buy—be *sure* to look for the words NYLON BRISTLED!

CLOTHES STAY CLEANER LONGER!

Time now—in the clear, warm sunlight of April to think of Spring Cleaning—to make *everything* in your home fairly gleam with cleanliness—and I mean everything from your husband's shirts to the kitchen stove. For the shirts, you'll want LINIT—a fine, thin-boiling starch that makes cotton look and feel like linen, makes difficult ironing easy and—this is no fooling!—*it keeps clothes cleaner longer!* Magic, that's what! At least, it seems like magic—though it's a tried-and-true fact that shirts, pajamas, blouses, curtains—any number of fine things—wear longer and stay clean longer when starched with LINIT. There's a reason for this and I'm sorry I haven't the space to tell all—but for more about LINIT—there's a free illustrated booklet giving you numerous time-and-toil-saving suggestions on how to use LINIT. For your copy of "The LINIT Book" just write to me—Barbara Brent, 1411 Crescent St., Montreal, P.Q.

MYSTERY OF THE DISAPPEARING SOUP

"Soup shenanigans!" you mutter to yourself as the cream-of-mushroom soup vanishes just after you've served it, steaming hot and delicious, and there's a family chorus of "More, please!" You've noticed that the soup you serve, as a first course or in any one of many dishes, always disappears with amazing speed when it's any one of the delicious HEINZ *Condensed Soups*. This is scarcely surprising — when you consider the care for quality that goes into the making of HEINZ Soups . . . they're made the small-batch way, from choice ingredients—fresh flavour deftly brewed into each and every soup. HEINZ *Condensed Soups* are the perfect bases for many tempting, time-saving dishes—in fact, there are 57 wonderful ways to add a dash of excitement to favourite dishes with HEINZ soups—all of them in a free booklet—"57 Ways to Use HEINZ CONDENSED SOUPS". Simply write to me, Barbara Brent, 1411 Crescent St., Montreal, P.Q., for your copy.

PARISH MISSION
—At—
Catholic Church
(5th and Fulton)
From April 27th till May 4th
Conducted by REV. A. B. McLEAN, O.M.I.
Sunday Masses at 8:00 and 10:30 a.m.
Evening Services at 7:30 p.m.

FOR YOUR . . . .
BUILDING REQUIREMENTS
GENERAL REPAIRS
FOUNDATION WORK
CONSULT THE
NORTHWEST CONSTRUCTION LTD.
Estimates given for any type construction.
Phone 563 Night—Red 603

CHARTS AND SUPPLIES
CANADIAN GOVERNMENT CHARTS
BRITISH ADMIRALTY CHARTS
AMERICAN HYDROGRAPHIC CHARTS
Complete coverage of all fishing areas
B.C. COAST PILOTS — Vols. 1 and 11
AMERICAN COAST PILOTS
Capt. Lillie's B.C. Coast Guide
Capt. Hansen's Handbook

PARALLEL RULES
15-Inch $2.25
18-Inch $2.50
24-Inch $4.15

DIVIDERS
Plastic, 6" $1.95
Brass, 7" $3.50

SHIP'S PROTRACTORS
True to Magnetic, 24" Arm $4.25

McRae Bros. Ltd

Meats and Poultry
Be Sure of the Best
Bulkley Market
WE DELIVER DAILY
3rd Avenue Phone 178

For That Party . . .
PARAMOUNT CAFE
at Port Edward, B.C.
CHOP SUEY ● CHOW MEIN
7:00 a.m. to 11:00 p.m.

SEE US FOR ALL REQUIREMENTS IN
Office Supplies
Consult us for your needs in all types of printing work.
Everything in high-class stationery.
Cards for every occasion Fountain Pens
DIBB PRINTING COMPANY
BESNER BLOCK THIRD AVENUE

PRINCE RUPERT TO VANCOUVER
VIA OCEAN FALLS
"Princess Adelaide"
Every Monday. 10 p.m.

ALASKA PORTS
"Princess Norah"
"Princess Louise"

Full information on sailings from local ticket agent, or write G. Bruce Burpee, G.P.A., C.P.R. Station, Vancouver.

Canadian Pacific
V-2-46

A Product of Quality
A superfine tissue, creped for greater softness. Pure and safe.
PUREX
Tissue
496

"Build B.C. Payrolls"

Children Thrive On It

Many doctors prescribe Pacific Milk formula—irradiated for extra sunshine Vitamin D—and vacuum packed—this nourishing B.C. Product is ideal for any child. Ask your grocer for Pacific Milk.

PACIFIC MILK
Irradiated and Vacuum Packed

...ing, Packing, Crating, ...ipping and General ...artage and Storage
...Complete, Reliable and ...ficient Service, Call
...dsay's Cartage ...Storage Ltd.
...2nd and Park Avenue
...Established 1910
...Phones 60 and 68

DEVELOPING PRINTING & ENLARGING
Amateur Supplies - Cameras
Enlargers - 35 m.m. Projectors
WRATHALL'S
Photo Finishing
Prince Rupert, B.C.

WAR ASSETS COAL
Per Ton
Screened Lump, sacked $12
Mine Run Bulk ... $10
HYDE TRANSFER
PHONE 580

PHOTOGRAPHIC
Developing — Printing
Enlarging — Coloring
PORTRAITS and PASSPORTS
Chandler & Cowgill
216 4th St. P.O. Box 645
PRINCE RUPERT, B.C.
ANSCO PRODUCTS

IT'S SPRING—Time to repair and recondition your home
— CALL —
GREER & BRIDDEN
BUILDERS AND CONTRACTORS
Repairs — Construction — Alterations
Phone RED 561 P.O. Box 721

-- Classified Advertising --

Classifieds: 2c per word per insertion, minimum charge, 50c. Birth Notices, 50c; Cards of Thanks, Death Notices, Funeral Notices, Marriage and Engagement Announcements: $2.

CARD OF THANKS

Mrs. Martha Bevan and Flora of Kitselas wish to express their heartfelt appreciation to many friends for assistance and tokens of sympathy in their recent bereavement in the loss of their daughter and sister. Special thanks are conveyed to Pastor and Mrs. V. Graham of Terrace.

FOR SALE

FOR SALE—8 ft. flat bottom skiff. 112 11th St. 4-5 p.m. (97)

FOR SALE—36 ft. boat, fully equipped for halibut and salmon fishing. Call Black 511. (tf)

FOR SALE—Chesterfield suite, like new; Mantel Radio $5.00; Trilight $5.00. Green 943 after 6 p.m. (101)

FOR SALE—New tuxedo, prewar material, 48 medium height. Never worn. Patent shoes to match. 2 tailored dress shirts, 18, never worn. Apply "C" Green Rooms. (96)

FOR SALE—R.O.P. White Leghorn Pullets 8 weeks old. Selling April 26. $1.10 each. 10c a week thereafter. Free cockerel supplied. Also young fryers and broilers 1½-2 lb. average. April 26, 60c each. Shipments cash. F.O.B. Kitwanga, B.C. M. ROWE, Kitwanga, B.C. (99)

FOR SALE—100 h.p. Model T59 Mercury industrial power unit, complete with frame, power take-off, silent multiple drive chain and outside sprocket. Completely overhauled. Phone 651. (95)

FOR SALE—Black seal coat, size 15. Phone Blue 896. (98)

FOR SALE—Restaurant, stove, two ovens, Terrace Hotel, Terrace. (97)

FOR SALE—31 ft. trolling boat Eider, at New Floats. (97)

FOR SALE—Rebuilt 45ft. seineboat. Can be seen at Dodge Cove. B. Bendickson. (98)

FOR SALE—7 h.p. Easthope engine. $100. Call 1110 6th East. (96)

FOR SALE— Five room house, furnished, vicinity of Cold Storage, Seal Cove. Write Box 223, Daily News. (tf)

FOR SALE — Restaurant and property. Good location. Reasonable price. Apply B.C, Lunch Hazelton, B.C. (110)

FOR SALE—Johnny's Snack Bar. Phone Black 889. (tf)

FOR SALE—New and Used Furniture at the lowest prices. Used Kitchen Sets from $14. Slightly used Beds, complete from $20. Hassocks $2. Pails from 50s. Floor Lamps $4. New and Used Wood and Coal Ranges. New Cabin Cook Stoves. Scatter Rugs, lovely designs from $1.65. All kinds of other useful articles. Come in and look them over. B. C. FURNITURE CO. Black 324.

FOR SALE—Resort site on Lake Lakelse. Price consistent with assessed valuation. Write Frances Poe, 147 Linden Avenue, Wilmette, Illinois. (104)

FOR SALE—36-ft. troller, completely equipped. At Imperial Oil dock. Phone Black 511 (tf)

FOR SALE—Scrap lumber for firewood. Reasonable price. Phone Green 471. (97)

FOR SALE—Triumph kitchen stove, new condition; complete with oil burner, tank, pump, and heating coils. Phone Green 576. (98)

FOR SALE—McClary range, like new. Phone Black 445. (98)

FOR SALE—Bedroom suite, chesterfield suite, enamel kitchen stove, rug, micellaneous household articles. 318 7th E. Call between 6 and 8 p.m. (102)

MACHINERY

TO SAW better lumber more economically, use the modern and up-to-date type National Portable Sawmills, manufactured by National Machinery Company Limited, Vancouver, B.C. (tf)

FOUND

FOUND—Sum of money on 3rd Ave., Wednesday afternoon. Owner may have same by identifying at the Daily News and paying for this advertisement. (tf)

FOR SALE

FOR SALE — Three-piece prewar chesterfield; velour davenport; piano First class condition. Other articles furniture. 1058 7th Ave. East. Phone Black 515. (95)

HELP WANTED

WANTED — Seamstress. Apply Pioneer-Canadian Laundries. (96)

HELP WANTED—Woman to help with housework. Several hours weekly. Phone 452. (95)

WANTED—Maids for Prince Rupert General Hospital, Apply Hospital. (tf)

WANTED—Men for fish floor and cold storage operation, work starting first week in May. Apply now in person at Canadian Fish & Cold Storage Co. Ltd., Seal Cove, Plant Superintendent's office. (97)

HELP WANTED—Man for work at Valetin Dairy. (95)

FOR RENT

FOR RENT — Two-room cabin, furnished. Full bathroom plumbing. Green 838. (88)

FOR RENT—2-room cabin. $14 permonth. Apply 221 5th East. (99)

FOR RENT—Furnished apartment from May 1. Phone Green 688.

FOR RENT—3 furnished rooms. All conveniences. No children. 519 8th Ave. West. (96)

FOR RENT—2 room furnished suite, suitable for bachelor. Apply No. 7 Washington Block. (99)

FOR RENT—Two 3-room suites; newly decorated, furnished or unfurnished. 1028 2nd Ave. Blue 270. (100)

FOR RENT — 3-room suite, 258 11th Street off 2nd Ave.; 10 minutes walk to town. (100)

WORK WANTED

WORK WANTED—Married woman will look after child of working mother. Blue 325. (95)

WANTED

WILL Pay Cash for good late model car. Phone Black 496

WANTED — Good hand sewing machine. Will trade good treadle machine. Box 224 Daily News. (95)

WANTED — Hawiian guitar teacher for Smithers District. Apply Box 225 Daily News (100)

PERSONAL

MIDDLE AGED WOMAN will look after children afternoons or evenings. Phone Green 588. (tf)

HAVE YOU FILED YOUR INCOME TAX RETURNS? All personal returns must be filed by April 30. Have your return filed by a competent Income Tax Accountant. Consult S. G. Furk, Room 6, Stone Building, Phone 563. (101)

IN THE SUPREME COURT OF BRITISH COLUMBIA
IN PROBATE
IN THE MATTER OF THE ESTATE OF THOMAS KENNEY, OTHERWISE KNOWN AS THOMAS KENNY, DECEASED
IN THE MATTER OF THE "ADMINISTRATION ACT"

TAKE NOTICE that by order of His Honour Judge W. E. Fisher, made the 8th day of April, A.D. 1947, I was appointed administrator of the estate of Thomas Kenney, otherwise known as Thomas Kenny, deceased.

All parties having claims against the said estate are hereby required to furnish same, properly verified, to me on or before the 15th day of May, A.D. 1947, after which Claims filed may be paid without reference to any claims of which I then had no knowledge.

And all parties indebted to the estate are required to pay the amount of their indebtedness to me forthwith.

DATED this 9th day of April, A.D. 1947.

GORDON FRASER FORBES,
Official Administrator,
Prince Rupert, B.C. —94

CERTIFICATES OF IMPROVEMENTS
LLOYD, LLOYD No. 2, MINTO No. 2, MINTO No. 3, READY BULLION, AND POWDER FRAC. MINERAL CLAIMS.

Situate in the Atlin Mining Division. Where located: On the west side of the Tulsequah River about six miles above its junction with the Taku.

Lawful holder: Polaris-Taku Mining Company, Limited.

TAKE NOTICE that Polaris-Taku Mining Company, Limited, of 675 West Hastings Street, Vancouver, B.C., Free Miner's Certificate No. 46422 E, intend, at the end of sixty days from the date hereof, to apply to the Mining Recorder for Certificates of Improvements for the purpose of obtaining Crown grants of the above claims.

And further take notice that action, under section 85 of the "Mineral Act," must be commenced before the issuance of such Certificates of Improvements.

Dated this 25th day of February, 1947.

SHORT SPORT

The time-honored game of cricket gradually is becoming the "woe" sport of Britain. Last year nearly all first-class county clubs made appeals for financial help and then had trouble getting gear. This season many grounds were waterlogged and one team, Warwickshire, took over one floor of a department store to use as a practice pitch.

Cricket bats are plentiful this season, thanks to an easing of the quota by the Board of Trade, but there's a scarcity of oil needed to keep them in trim. Linseed oil controlled by the ministry of food is scarce and expensive. Even at £200 ($800) a ton, sixpence (10 cents) worth would keep a bat sound for two or three seasons. Jack Hobbs, one-time great cricketer who operates a sporting goods store in London, says he has plenty of bats "but no oil for sale." Another sports dealer gives this sad news to cricketers: "I've had a few tins of oil—and house painters have been around trying to buy it up."

INDUSTRIAL STEEL
CONVEYORS, PRESSURE TANKS, SMOKE-STACKS, Etc.
WB
WESTERN BRIDGE
& STEEL FABRICATORS LTD.
VANCOUVER, B.C.

The GARDEN

MUCH FOR LITTLE — Half a dozen carefully chosen annuals will make an amazing and long-continued show of bloom at a minimum of cost and effort. In fact one can develop quite a complete garden with annuals alone which is something tenants on a year's lease should remember.

In selecting, one should note the height of the plant, the time of flowering and, possibly, the color. And, of course, where one lives in the cooler sections of Canada it is also necessary to get hardy plants and early bloomers. To mention only a few—cosmos, marigolds, zinnias, petunias, portulaca, nicotine, spider plant, calendula, alyssum, stocks, etc., are easily grown almost anywhere in the Dominion. Some of the taller growing ones can be used in place of shrubs for background, with the little ones along the front of the beds for edging. In any good seed catalogue, heights of plants are always given.

Seeds should be started early and in finely prepared soil. Plants are transplanted to permanent quarters when they are well established with several sets of leaves. Ready started bedding plants can be bought from the seed store or greenhouse man. For husky growth, tall things like cosmos, gladiolus, dahlias, giant marigolds and zinnias should have about two feet each way—petunias and similar things need about a foot.

TENDER VEGETABLE SECRET—The real secret of tender vegetables is first, get them right out of your garden just before they go into the pot or salad and, second, grow them quickly without any setbacks. The first point most people know, the second not so well, but it is just as important.

To get this quick, unchecked growth means planting at the proper time, not too early with tender things that frost or cold weather may check, and then they must be harvested when just right. Old gardeners push growth along quickly with plenty of cultivation, fertilizer, and water when necessary, and if possible. They also spread sowings out over at least several weeks so that young stuff is coming along continuously. Another trick they use is to plant several different types—an early maturing sort, a medium and a late. In the seed catalogue usually will be listed the number of days to maturity. Thus one can purchase, say, peas that will be ready for the table in fifty days, some in sixty and some in seventy. By using some of all three there will be a succession of good crops instead of a regular feast followed by a famine. Most experienced gardeners continue making sowings of carrots, beets, beans, lettuce and spinach from the time the ground is first ready up to mid-July.

PLANTING GROUPS—Most vegetables divide themselves into three main planting groups. In the first are the hardy sorts. These are planted just as soon as the soil can be prepared regardless of the weather ahead. They will stand a little frost, and for best results they must make their first growth while the weather is still cool and wet. In this class are peas, the first onions, carrots and beets, radish, spinach and lettuce.

Next there are the semi-hardy things like potatoes, the first corn, beans and cabbage. These will stand cool weather but very little frost. At the end of the line are very tender plants that can stand no frost at all such as melons, cucumbers, tomatoes, pumpkins. There is no object in planting these until both soil and air are warm.

Whifflets
From The Waterfront

Three steamers were in port yesterday, the Cassiar from Vancouver and Queen Charlotte Islands, the American freighter Sidney with salmon from Alaska, and the Prince Rupert with passengers and general cargo from Vancouver.

Daylight Saving in British Columbia becomes effective next Sunday but it does not sound so simple as that. Railways and shipping will have their own times and in Prince Rupert there will be some complications. Some steamers will be on daylight time and some on standard.

ALL OVER THE WORLD
Player's Please

PLAYER'S NAVY CUT CIGARETTES

SWEETEST SHAVING COMBINATION ON EARTH!

●For the kind of shaves that make you look your best, use the Gillette Tech Razor and today's Gillette Blue Blade. These two are precision made, fit exactly, and protect you from the discomfort caused by misfit blades. Yes, Gillette double edges mean double economy.

look SHARP feel SHARP be SHARP
use Gillette BLUE BLADES
With the SHARPEST edges ever honed!

● SAILS ●
HATCH COVERS ● SKATE COVERS
EDMONDSON AWNING & SAIL WORKS
Phone BLUE 126 — 160 East Third Ave. (Next to Shenton

EARLY NEWS IS WELCOME

Local news items, to ensure publication, should be in the office by 10 a.m. Contributors are asked to bear this in mind. Items of social and personal interest are always welcome.

NORTHERN B.C. AGENTS
"THE NATIVE VOICE"
JONES NEWS STAND
PRINCE RUPERT, B.C.
"The Native Voice," a paper published monthly in the in[terests] of Indians of Canada and dealing with problems, news, activities of the Indians. Jones News Stand for subscriptions and advertising space.
NATIVE VOICE PUBLISHING
509 Holden Bldg.
16 Hastings St. E, VAN.

For Sound Advice on your Insurance Problems
SEE
H. G. HELGERSON
LIMITED
216 Sixth Street
Phone 96 P.O. Box
ALL TYPES OF INSURANCE

Coyle QUALITY BATTERIES

Let's "Baby Talk"

● We're always ready to talk about your baby and serve his needs, too. For finest quality products visit our Tender Age Centre

WE FEATURE THE BEST OF EVERYTHING FOR BABY

McCUTCHEON PHARMACY
LIMITED
(E. C. WALLACE, Manager)
Third Avenue at Sixth St.
PHONE 79

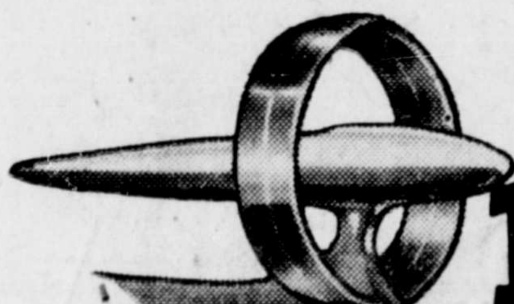

On Target for '47

STAND back—take it all in—and make sure you don't miss a thing.

For what we've pictured for you here is the whole Highway Hit Parade of 1947—wrapped up in one glamorous bundle.

Those long, flowing, follow-through fenders—there's a style note you'll see echoed in automotive fashions for a long time to come.

That generous beam amidships—there's the drivingroom you've been seeking, with legroom, headroom, elbowroom all around.

That broad deep bonnet spells power aplenty—eager, lively Fireball power from an engine that seems to stay forever young.

That hug-the-road look means steadiness; coil springs on all four wheels spell matchless, floating ride; wide-swinging doors open on interiors both handy and handsome in arrangement.

In a word—here's a car squarely on target, whether you go for style or size, performance or value. Here's Canada's most wanted car—and easily Canada's most sought-after buy.

So why let the crowd get ahead of you? Why wait—when waiting can only postpone delivery, not hasten it. Just remember that faint heart ne'er won a fair car like this—and get your order in!

The demand for new cars is still so great that it may be some time before you take the wheel of your new Buick. Make sure your present car keeps rolling. The better its condition, the safer you are... and the higher its potential trade-in value.

★★★★ ONLY BUICK HAS ALL THESE Star Features ★★★★

AIRFOIL FENDERS—a sleek, car-length, tapering contour of distinctive beauty.

FIREBALL POWER — from valve-in-head straight-eight engines in two sizes.

ACCURITE CYLINDER BORING — smoothness from the start and an engine that "stays young."

FLITEWEIGHT PISTONS — for flashing action, swift response, reduced load on bearings.

BUICOIL SPRINGING — Buick-developed all-coil springing for perpetual smoothness and "panthergait" ride.

FULL-LENGTH TORQUE-TUBE DRIVE — protects moving parts, gives steadiness in travelling.

PERMI-FIRM STEERING — light but positive control with reduced need for adjustments.

BROADRIM WHEELS — for peak tire mileage, better car control, freedom from heel-over on curves.

STEPON PARKING BRAKE — sets with a toe-touch, eliminates awkward hand setting.

DEEPFLEX SEAT CUSHIONS — giving luxury comfort in all models, three-person room on all seats.

CURL-AROUND BUMPERS — front and rear, originated by Buick to protect sheet metal. Built for bumper jack.

NINE SMART MODELS — in three series, all with Body by Fisher.

PRODUCT OF GENERAL MOTORS

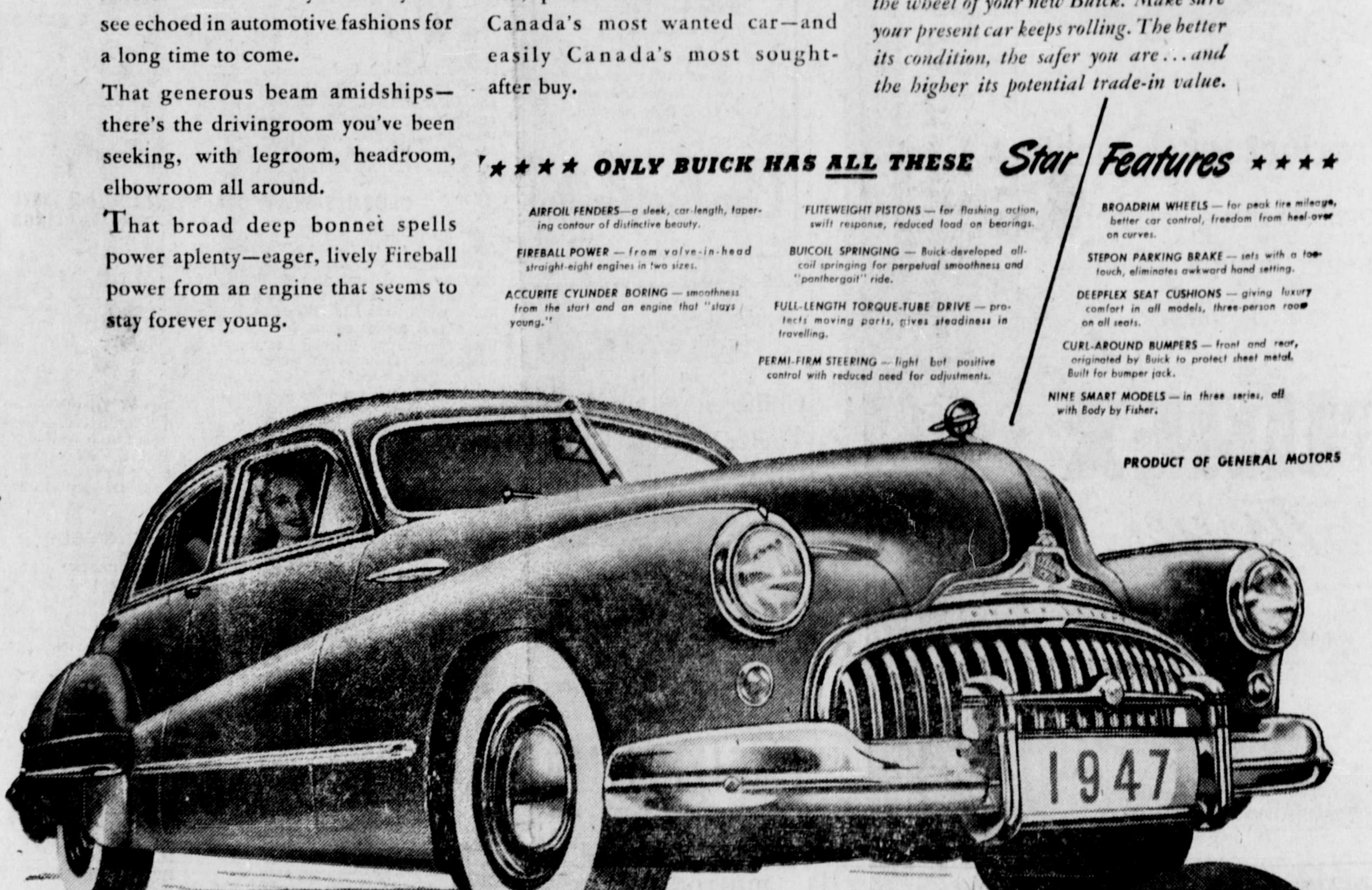

NOW ON DISPLAY AT
LONG MOTORS Ltd.
Cor. Third Ave. 7th St. PRINCE RUPERT

When better automobiles are built BUICK will build them

MANCHESTER, Eng. — A $32,000,000 five-year development plan for Manchester schools is before the City Council. It calls for 32 new secondary schools and 21 new primary schools.

e Rupert Daily News
rsday, April 24, 1947

ized as Second Class Mail, Post Office Department, Ottawa)
Published every afternoon except Sunday by
rt Daily News Ltd., 3rd Avenue, Prince Rupert, British Columbia.
UNTER, Managing Editor. H. G. PERRY, Managing Director.
F CANADIAN PRESS — AUDIT BUREAU OF CIRCULATIONS
CANADIAN DAILY NEWSPAPER ASSOCIATION
dent daily newspaper devoted to the upbuilding of Prince Rupert
mmunities comprising northern and central British Columbia.
SUBSCRIPTION RATES
ty Carrier, per week, 15c; Per Month, 65c; Per Year, $7.00;
By Mail, Per Month, 40c; Per Year, $4.00.

TED—FARMERS

ECONOMIC SITUATION at the town of rrace, which used to be an essentially agri- ltural centre but which has now become al- an entirely industrial community as its men left their farms to work in the mills or log- woods, may be typical of other districts in the l interior. It presents a serious problem too ndustry in the district has been expanding y and may continue to do so with even r strides as large scale undertakings and the ones that will come with them materialize. the Terrace district, at least, there is little ood that the people who have quit farming y their own free will ever return to the land ke full living. At the same time, the expan- f industry will create markets for farm and ltural products such as the district has never n. In addition to that there may be markets t from Prince Rupert and the other industrial es. Already Alaska has been interested in rting agricultural products from the Skeena Bulkley Valleys. Terrace, nevertheless, all its nd potentially productive land, notwithstand- as little if anything to offer at present.

rrace district is capable of agricultural pro- n on a large scale but the farmers there who nterested or capable of producing on the scale urning out the farm products of a grade to the requirements of a large market may to- e counted on the fingers of one hand. It is ated that there are at least 30,000 acres of good farm land within a ten-mile radius of ce town available at reasonable prices. Less five hundred acres of this land has been clear- d none of it is being cultivated on a large scale. nd already developed might be a nucleus larger opening up. A lot of the land is pri- owned with the rest of it in the hands of the nment and obtainable in the usual way.

e land is there, a great market will soon be oping, the government has inaugurated a new ervice policy, particularly in the way of soil ys, further services and possibly measures of tance for the settlers and new farmers may ticipated. In short, Terrace district presents tractive situation today for fairly large scale rs who, local people not now being interested, ve to come from elsewhere in Canada, from nited States or from abroad. Even to Terrace will have to be migration or immigration to e the farming industry that will be neces- to balance the economic picture in this area. e rejoice at industrial development and, here nce Rupert one hundred miles away from the t real farming land, we are sometimes liable sight of the essential importance of a healthy agricultural industry. The fact is that we mmigration and need it badly around our oring community of Terrace. The same may for the other areas of the central interior gh none of them may be as badly off in the agricultural background today as Terrace come.

RIOUS TIME

EN NO LESS A PERSON than President ruman says that the economic crisis has be- me acute and it has come time to call a halt spiral of inflation in mounting costs and if depression is to be prevented, it is well h and every one to stop and think. Modera- the part of business, forbearance on the labor, all-out effort on the part of the farm- the worker, as prescribed by the President present critical economic situation in the States, might also be seriously considered ada where there are warning signals even of a whirlwind of inflation which would widespread devastation.

s interesting to note that, even within the w days, the federal minister of reconstruc- r. Howe, has been urging the manufacturers siness people of Canada not to take the lift- certain price controls as a signal for auto- raising of prices. Now Gordon Cockshutt, nt of the Canadian Chamber of Commerce, orting members of the Chamber and busi- eaders generally to restrict price adjust- to the minimum necessary to restore a able relationship between costs and prices as xist at present and, if possible, to reduce Such a policy, it is held, would be to the best sts of greater production and development ustry in Canada. Mr. Cockshutt sees this as ical testing period in the life of the nation. The same warnings that government and busi- eaders are making for reason, moderation forbearance will undoubtedly also be forth- g from the labor leaders who must be equally erested in the maintenance of economic free- nd stability of the nation.

COME TAX
ns Prepared — See
E. MORTIMER
Ave. — Phone 88

HICKS
FRASER HOUSE
Modern, Quiet, Comfortable
714 FRASER STREET
Phone Black 823

Turn on the Lights!

By PAT PROWD
(In the Vancouver News-Herald)

Remember when you were a child and afraid of the dark?

As you stepped into the pitch-blackness of a room, it was fear of the unknown that sent those icy fingers clutching at your heart.

And then you turned on the lights — and you weren't afraid any more.

All right—face the facts.

In Canada last year, 14,215 people who wanted very much to live—died of cancer.

In British Columbia, over 1,300 people die annually of cancer.

STAGGERING FIGURES

More children between the ages of five and nineteen meet death because of cancer than the combined mortality rate in the same age group from scarlet fever, infantile paralysis, typhoid, peritonitis, dysentry, and diarrhea.

And why must these staggering figures reach such a rampant high in our civilization of today?

Because, as far as cancer is concerned, we've been afraid of the dark for over 5,000 years!

This is 1947 A.D. Now for the sake of the ones we love—let's turn on the lights!

Cancer is a creeper and you can't fight a creeper in the dark. When something so insidious, so silent and dangerous, hides in the deepening shadows of our fear and misunderstanding — it has already taken its first step towards total victory.

"Human life," says one cancer specialist, "is our most valuable and irreplaceable asset, and to conserve it is a national problem. Individually, what we who are fighting cancer are striving for is enlightened self-interest which will permit the same natural approach of the layman to this disease as to all others."

The objective of the British Columbia Conquer Cancer Campaign is the realization through public donation, of $300,000 to help banish this unseen enemy from the mind and the heart of every citizen.

There is no hereditary taint, shame or family disgrace attached to cancer. If you have an appendix attack or break an arm or catch pneumonia—are you ashamed to talk about it, or seek treatment that will alleviate your suffering and restore your health?

There is no reason, medically or otherwise, for not approaching cancer in the same way.

In a large majority of cases, cancer can be cured if treated early. In forms of cancer peculiar to women, 75 per cent of the cases are curable if the patient will only go to her physician in time to give him, as well as herself, a chance. Even in those cases where a permanent cure is not possible, there is definitely great help in that the cancer can be checked and the pain and other symtoms lessened.

RESEARCH ESSENTIAL

Every cent, every dollar given to the Conquer Cancer Campaign this month means that we are walking hand-in-hand with medical science and with the men and women who are trying to guide us safely through that darkness of fear and ignorance prevalent in our lives.

"Research for the cause," says the specialist, "is the silver thread running through all cancer investigation. The veil grows thinner and one day will be lifted. The dawn of that day will give the same certainty to the treatment of cancer as we now have for diabetes and like diseases, the cause of which is unknown.

Let's help turn on the lights till the night is passed and the great dawn of that day is with us at last

When the Conquer Cancer Campaign opened in Vancouver those present in the Campaign headquarters were astonished to see an aged Chinese in tattered clothing hobble into the campaign manager's office, deposit two crumped one dollar bills on a desk, and without looking at a soul, hobble out again, repeating "Tellible ting, tellible ting"

Con Men's Tricks Revealed By Radio

LONDON (Reuters)—The BBC is broadcasting a series of programs entitled: "It's Your Money They're After"—to acquaint the public with devices used by confidence men.

"It's surprising how the same old tricksters go on finding victims year after year with the same old tricks," said Sir Harold Scott, commissioner of London't police force, introducing the series. "It is by no means always the young and experienced who get taken in."

If police were to control swindlers, public co-operation was necessary. Police should always be advised if a fraud were perpetrated and other members of the public also should have told how it was carried out.

LONDON, (AP)—Byha, largest tigress at the London Zoo, died from pneumonia.

CHAPLIN PROTEGE—Newest name in motion pictures is that of Marilyn Nash, a protege of Charles Chaplin. Spotted by Chaplin as she played tennis on a court at his home, the former film comedian signed her to a contract after hearing her read a few lines from Shakespeare's "King Lear."

CFPR Radio Dial
1240 Kilocycles
(Subject to change)

THURSDAY—P.M.
4:00—Tony the Troubador
4:15—Stock Quotations
4:30—Little Concert
4:45—Tales of Texas
5:00—Popular Playhouse
5:30—People Ask
5:45—Supper Serenade
6:00—The Esquires
6:15—On the March
6:30—Perry Como
6:45—To be announced
7:00—CBC News
7:15—CBC News Roundup
7:30—Eventide
8:00—Vancouver Theatre
8:30—Story of Music
9:00—Sports Review
9:15—Points of View
9:30—Pacific Showcase
10:00—CBC News
10:15—Sportsman's Guide
10:30—Les Brown's Orch.
11:00—Weather and Sign Off.

FRIDAY—A.M.
7:30—Musical Clock
8:00—CBC News
8:15—Morning Song
8:30—Music for Moderns
8:45—Little Concert
9:00—BBC News
9:15—Morning Devotions
9:30—Morning Concert
9:59—Time Signal
10:00—Morning Visit
10:15—Organ Encores
10:30—Roundup Time
10:45—Scandinavian Melodies
11:00—Keyboard and Console
11:15—Songs of Today
11:30—Weather Forecast
11:31—Message Period
11:33—Recorded Interlude
11:45—Ethel and Albert

— P.M. —
12:00—B. C. Farm Broadcast
12:25—Program Resume
12:30—CBC News
12:45—Easy Listening
1:00—The Concert Hour
1:30—Recital, Halifax
1:45—Needlepointers
2:00—National School Broadcast
2:30—Songs to Remember
2:45—Messer's Islanders
3:00—Cowboy Troubador
3:15—Serenade to America
3:30—Serenade
3:45—BBC News and Com.

MANY ATTEND HER FUNERAL

Final Rites for Adeline Bevan Held at Kitselas Saturday

KITSELAS—Many friends attended the funeral of Amelia Adeline Bevan of Kitselas here on Saturday, accompanying the remains to the cemetery where interment was made following the rites. Rev. V. Graham of the Pentecostal Church at Terrace officiated and Mrs. Graham presided at the organ to accompany the hymns. Pallbearers were David Mason, George Wright, Gunnar Edlund, James Lakey, Ray Bolton and Henry Bolton.

Sending floral tributes were Mr. and Mrs. George Turner, Mr. and Mrs. William Walsh, Mr. and Mrs. James Lakey, Mr. and Mrs. James Lawson, Mrs. Esther Kennedy, Mr. and Mrs. Rufus McDames, Mrs. Harriet Bolton, Mr. and Mrs. Ray Bolton and Reda, Mr. and Mrs. Joseph Hudson and Mrs. S. H. Bevan and daughter.

Deceased, who passed away at her home following a lengthy illness, was the daughter of Mrs. Martha Bevan of Kitselas. She was born at Port Simpson on October 20, 1917, being twenty-nine years of age. She is survived by her mother and a sister, Flora.

25 YEARS AGO

April 24, 1922

The city council adopted a committee recommendation similar to the one which it had turned down a fortnight previously, accepting a proposition under which the Canadian National Railways would get a special industrial power rate of 4 cents to 1 cent a killowat hour for electric power.

The fact that two-thirds of the ore mined in British Columbia was produced in 1921 in two districts contiguous to Prince Rupert—Cassiar and Omineca—indicates that the northern and central part of the province has become the greatest mineral producing belt in the province, a Daily News editorial pointed out.

Construction of a $350,000 dam at Anyox was merely preliminary to the erection of a $500,000 powerhouse by the Granby Consolidated Co.

NO BARLEY, NO WHISKY

GLASGOW (AP)—The Ben Nevis distillery, reopened in February after being closed for a year, closed again after six weeks' operation, having exhausted its allocation of 8,000 bushels of barley.

Classified Advertising Pays!

It's a Challenge! the ONE SHOE Test

Shine one shoe with 2 IN 1 . . . shine the other with the polish you're using

SEE FOR YOURSELF THE SPARKLE IN A 2 IN 1 SHINE

2 IN 1

2 IN 1 was specially developed so you can give your shoes a quick, brilliant shine. 2 IN 1 combines a cleaning action and the polishing action of a wax paste in one product.

2 IN 1 gives a faster, brighter, longer-lasting shine. And the air-tight container is *especially* easy to open.

BLACK, BROWN, TAN, OXBLOOD PASTE — BLACK, BROWN LIQUID

HAPPY WONG Co.
Wholesale and Retail
FRUITS AND VEGETABLES
214 Sixth Street — Black 289

NEW ROYAL HOTEL
A Home Away From Home
Rates 75c up
50 Rooms, Hot and Cold water
PRINCE RUPERT, B.C.
Phone 281 P.O. Box 198

COTTAGE CHEESE
New Creamed — Fresh Made
VALENTIN DAIRY
Your Daily
ALL-WEATHER SERVICE

LING
THE TAILOR
★
We are taking cleaning and pressing and steam pressing while you wait.
PHONE 649 — 220 Sixth Street

JOHN H. BULGER
OPTOMETRIST
●
John Bulger Ltd.
Third Avenue

"They'll never fly as high as I rate this flavor!"

CHUCKLED GRANDPOP

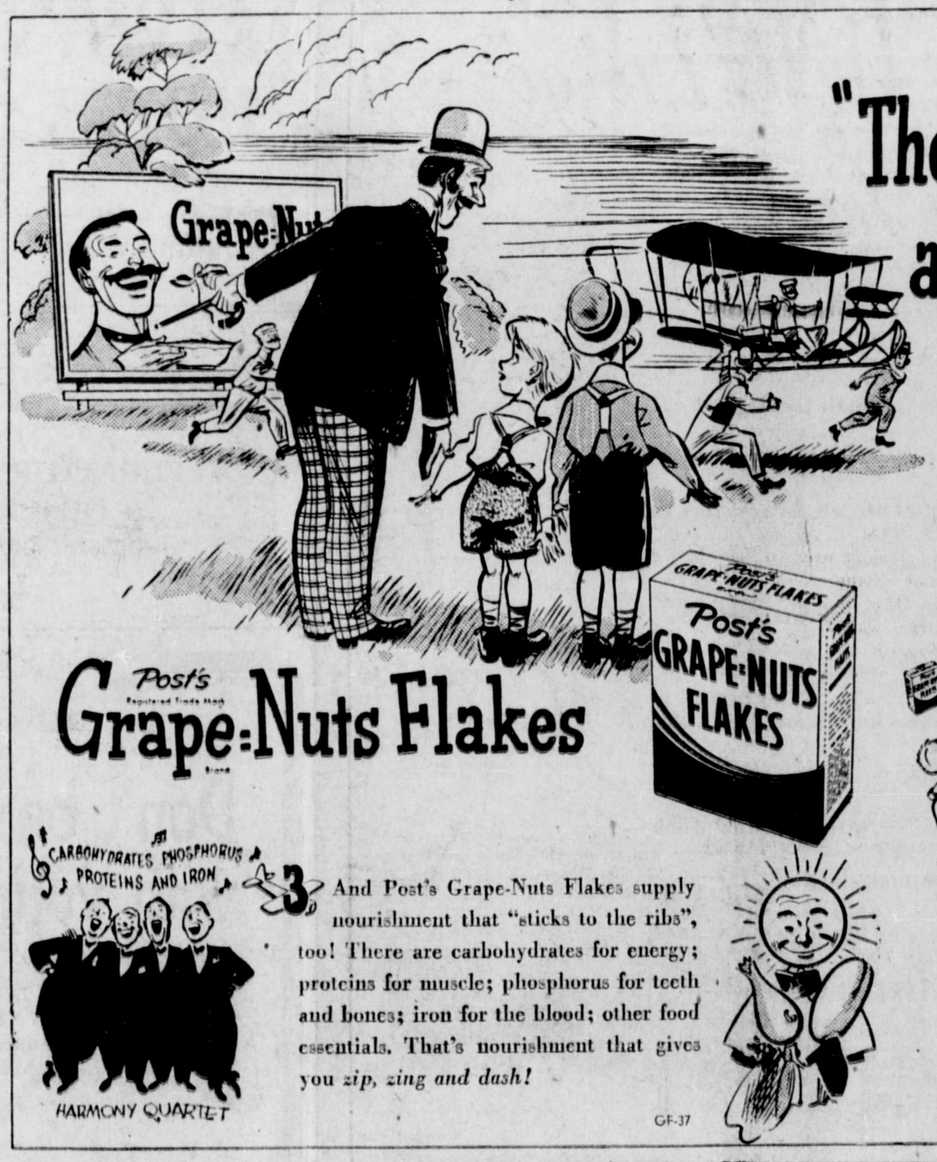

1 Grandpa had been enjoying that distinctively-different flavor for over five years when the first aeroplane flight was made in 1903.

2 Grandpa's folks are finding an even bigger thrill today in that same malty-rich, sweet-as-a-nut deliciousness in POST'S GRAPE-NUTS FLAKES as well as Post's Grape-Nuts.

3 And Post's Grape-Nuts Flakes supply nourishment that "sticks to the ribs", too! There are carbohydrates for energy; proteins for muscle; phosphorus for teeth and bones; iron for the blood; other food essentials. That's nourishment that gives you *zip, zing and dash!*

4 How come that Post's Grape-Nuts Flakes are so extra good? They're made of *two* grains — not just one! Sun-ripened wheat and malted barley are secretly blended, baked and toasted a special way, for curly crispness, grand flavor, easy digestion. Get Post's Grape-Nuts Flakes in the big economy package.

Post's Grape-Nuts Flakes
GF-37
A Product of General Foods

Ormes Ltd.
The Pioneer Druggists
PRESCRIPTION CHEMISTS
The REXALL STORE
PHONE 81
Daily Delivery Service
STORE HOURS DAILY from 9 a.m. till 9 p.m.
SUNDAYS and HOLIDAYS from 12 Noon till 2 p.m.
7 p.m. till 9 p.m.

We Serve You Nothing But the Best . . .
SPECIAL RED BRAND BEEF
CHOICEST VEGETABLES AND FRUITS
COMPLETE LINE OF GROCERIES
● DELICATESSEN ●
Choicest Cooked Meats
Roast Chicken
Meat Pies and Salads Daily
RUPERT BUTCHERS
Phone 21 — Third Ave. West

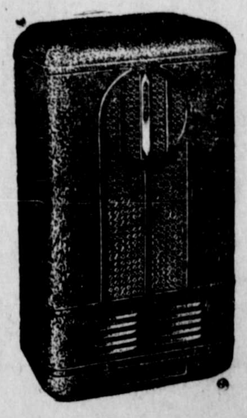

Available Now
Coleman OIL Heaters
Model 517 — $113.95
Gordon's HARDWARE
WE DELIVER
McBride Street Phone 311

• This *active* fresh yeast works fast because it's full-strength. It saves you time and extra steps. And the Parker House rolls you bake with Fleischmann's will be especially tasty — tender, light, smooth-textured.

IF YOU BAKE AT HOME, order Fleischmann's *active* Fresh Yeast—the dependable yeast with the familiar yellow label. It's been Canada's favorite for more than 70 years.

Always fresh - at your grocer's

Seasonable Ideas for Housekeepers

Spring's Own Vegetable - Asparagus Here Again and Much in Favor

Spring has again set her signals. Possibly one of the most welcomed is the return of those spring foods which bring new zest to winter-jaded appetites and new inspiration to the weary menu planner. Asparagus is undoubtedly the most popular vegetable of these spring foods.

When purchasing asparagus the stalks should be green for almost their entire length. They should be brittle, with the tips closely compact. Branched tips indicate that the asparagus is too mature and may be tough and woody.

Asparagus wilts quickly and if allowed to stand for any length of time looses much of its delicate flavor. Break off the tough woody ends from the stalks and remove the scales since sand may collect under these and cause grittiness. Wash thoroughly and cook in boiling, salted water for 12 to 15 minutes. Save the cooking liquid and use in making gravies, soups and sauces.

Many homemakers have difficulty cooking asparagus so that it will be tender without losing color and flavor. Too often when the stalks are cooked sufficiently, the tender, delicate tips lack flavor and are too soft to hold their shape.

To avoid overcooking, home economists offer a few suggestions. Cut the stalks in equal lengths and tie in bunches. Cook these in an upright position in a deep saucepan. The water should come about half way to the tips which should be cooked by the steam alone. Cook asparagus only until tender, but not soft. It is better slightly undercooked than overcooked. After cooking serve immediately; never allow to stand. Asparagus is often served with a cheese or hollandaise sauce, which complements its own characteristic flavor.

Baked Asparagus

2 pounds asparagus
4 hard cooked eggs, sliced
4 tablespoons mild-flavored fat
4 tablespoons flour
2 cups milk
1 teaspoon salt
Pepper
1 cup grated cheese
2 tablespoons chopped green pepper (optional)
½ cup buttered crumbs

Cook asparagus in boiling salted water. Melt fat, blend in flour and gradually add milk. Cook over direct heat, stirring constantly until mixture thickens. Add salt, pepper, grated cheese and green pepper to sauce and cook over hot water until cheese is melted. Arrange layer of asparagus in bottom of greased casserole, cover with a layer of sauce, add a layer of egg slices; repeat until dish is full. Sprinkle buttered crumbs on top and bake in a moderate oven, 350 degrees F., for 20 minutes. Six servings.

Asparagus Timbale

2 lbs. asparagus
1½ cups warm milk
4 eggs
1 teaspoon salt
½ teaspoon paprika
⅛ teaspoon nutmeg
Few drops lemon juice

Cook asparagus in boiling salted water. Heat milk. Beat eggs, add dry ingredients and warm milk, mixing well. Place drained asparagus in a 9-inch greased ring mould. Pour liquid mixture over and oven-poach in a moderately slow oven, 325 degrees F., for 40 minutes. Unmold and serve with mock hollandaise sauce. Six servings.

Mock Hollandaise Sauce

2 tablespoons mild flavored fat
2 tablespoons flour
1 cup milk
⅓ teaspoon salt
Dash of pepper
1 egg yolk
1 tablespoon lemon juice
1 tablespoon butter

Melt fat and blend in flour. Add milk gradually and cook, stirring constantly, until the mixture thickens. Season with salt and pepper. Pour some of the hot sauce over the beaten egg yolk, add to rest of the sauce and cook 2 minutes longer. Remove from heat, add lemon juice and butter.

Francois Lake News

Beulah and William Corner have returned from a few weeks in Vancouver. hey travelled by plane to Prince George and the rest of the way in their own car which they left there.

The Weldons are back again but are staying at North Bank until the ferry crosses again when they will go home. They have been in Prince Rupert for some months.

The last vehicle to cross the lake ice this year was Lawson Sugden's motor bicycle which he rode across on Wednesday. He came across in a little more than a minute.

Mrs. Evan Nobles invited some of her son Matthew's friends in on Saturday afternoon as it was his twelfth birthday anniversary. There was a lovely birthday cake with candles. The family is staying at the Landing.

Mr. and Mrs. Brooks and two small sons are staying at the Landing for a short while until they move to Endako where Mr. Brooks will be with the Forestry again.

Thirteen trumpeter swans have been resting in Nicholson's Bay recently and seventeen flew over the Jeffrey farm.

Abe Peters has returned from the prairies and brought with him his wife, the former Freda Klasses of Superb, Saskatchewan. They have bought the Harold Davidson farm. Mrs. Peters is recovering from a recent operation for appendicitis in Burns Lake Hospital.

MODERN ACTING AT HIGH LEVEL

LONDON (Reuters)—Rev. C. B. Mortlock, president of the Critics' Circle, said at its annual luncheon:

"I seriously doubt whether there was ever a time in history when the art of the actor was at such a high level of accomplishment as it is in London today. You may sometimes see a play miscast but you rarely see a play badly acted."

GOES TWICE THROUGH ICE

Fred Mattson Has Two Plunges In Day Into Francois Lake

Fred Mattson had the experience of being the first person to have his car drop through the ice of Francois Lake twice in one day.

On Saturday morning he drove across to Northbank and, when about twenty yards from shore, the front end of the car nose-dived. The lake was not very deep so the water was half way up the radiator of the car. With the help of seven men and several planks, the car was pried out, the oil changed, and the car started without much trouble and Mr. Mattson went off to Burns Lake.

Later in the day Mr. Mattson came back and drove across the ice at a good speed. He was going in the wrong direction to get across safely so "Slim" Wheeler, who was coming behind him, tried to pass him and show him the best way to go. Mattson evidently thought that it was just a race so he stepped on the gas too. When still in deep water and about 60 yards from shore the ice gave way and the car went in head first again. The driver and his two passengers managed to crawl to safety with a good deal of difficulty and the car settled until only the spare wheel was showing.

The car has been hauled out on to the shore but it is badly twisted and cannot be driven until repaired.

Scientist's Death Caused By X-Rays

GRIMSBY, England (Reuters)—J. V. Doley, who died here after a lengthy illness contracted while carrying out radiography research, was an "X-ray hero," said F. N. Robinson, chairman of the management committee of the hospital where Doley died.

Doley carried out his work even after dermatitis caused by constant exposure to X-rays led to the amputation of several fingers in 1937. For 18 months he was bedridden in the hospital where he had worked, and of his final illness Robinson said:

"In his affliction he was one of the bravest persons I have ever known."

SKIN Irritations

Stop Scratching! — Try This

Distress of ugly pimples, rashes, itching, burning skin disorders resulting from external irritations can often be quickly relieved by this simple inexpensive treatment. Get a small bottle of Moone's Emerald Oil at the nearest drug store. Use as directed for 10 days. Money back if not fully satisfied. Stainless—greaseless. All druggists.

SHIP SHORTAGE HOLDS UP TOWN

BRADFORD, England (Reuters)—No tour of Canada will be possible this year for 50 British schoolboys selected under the terms of a trust fund founded by the late W. H. Rhodes of Bradford, because of the shortage of shipping accommodation.

Annual tours for 20 London boys and 10 each from Bradford, Birmingham and Glasgow were staged in 1938 and 1939 and had been hoped to resume the tours this August. Next tour is set tentatively for 1948.

THIS AND THAT

"Can't you save some furniture or something? You and your home movies!"

May We Suggest . . .

Before Taking That Holiday Trip . . . You See Our Stock of Accessories

FOR YOUR CAR'S SPRING CLEAN-UP—Kleener, Sponges, Wax, Soap, Chamois, etc.

ACCESSORIES—Fog Lights, Fender Flaps, Midget Vacuum Cleaners, Chrome Grill Guards, Wheel Wrenches, Hot Patches, Jacks, Miscellaneous Tools, Seat Covers, and many other items.

Bob Parker Limited

*FORD AND MONARCH DEALERS

"The Home of Friendly Service"

P.O. Box 38 — Prince Rupert, B.C. — Phone

KNOX HOTEL

A QUIET, PLEASANT PLACE TO LIVE

COMPLETELY RENOVATED — ROOMS REDECORATED

SPRING-FILLED MATTRESSES — LICENSED PREMISES

UNDER NEW MANAGEMENT

Managers: TOM PESUT — STEVE VRKLAKN

SAVOY HOTEL

Carl Zarelli, Prop.

Phone 37 P.O. Box 544

FRASER STREET

Prince Rupert

Box 1308 — Phone 108

PRINCE RUPERT PLUMBING & HEATING

ESTIMATES

OIL BURNER SALES AND SERVICE

Cor. 2nd Ave. and 7th St.

JUST ARRIVED

Several lines in latest style men's moccasin front Oxfords

See them while sizes are full

GEORGE HILL & SONS LTD.

• AGENTS FOR SLATER SHOES •

624 THIRD AVENUE Next Commodore Cafe

A. MacKenzie Furniture

LIMITED

"A GOOD PLACE TO BUY"

FURNITURE OF EVERY DESCRIPTION

QUALITY AND PRICES RIGHT

Phone 775 327 Third Avenue

REX CAFE

SECOND AVENUE, OPPOSITE PRINCE RUPERT HOTEL

Chop Suey • Chow Mein

CHINESE DISHES OUR SPECIALTY

Open 6 a.m. to 2 a.m.

PHONE 173

Where do we WANT to go from here?

★

We in Canada have now come through the hardest part of the post-war adjustment period. By buying in moderation only what we really needed, by resisting the natural desire to rush madly after long-absent luxuries, we have been able to keep prices at reasonable levels.

We have been able—so far—to escape the strife and the uselessness of inflation.

Knowing *where* we want to go, we have also known *how* to get there.

Credit for this lies with the foresighted planning of our Government—the wisdom of the people—and the Canadian habit of moderation in all things, which as The House of Seagram has long maintained, is unquestionably one of this country's finest assets.

Men who Think of Tomorrow *Practice Moderation Today!*

THE HOUSE OF SEAGRAM

M-1

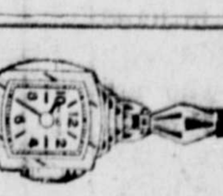

Don't be Satisfied with your Watch --

UNLESS YOU CAN RELY ABSOLUTELY ON ITS TRUTHFULNESS

If it varies—do one of two things—let us fix it . . . or get a new one.

Often the latter plan is better.

If you think it is, you can find a choice here of many dependable watches.

And we can prove them to you on our WATCHMASTER regulating machine. Prices from $20 to $60 for the guaranteed kinds.

Bulgers

GUNNAR SELVIG

General Contractor

We do basements, reshingling, build fences, sidewalks, remodel your kitchen. Demolish or move buildings.

100% SATISFACTION GUARANTEED

CALL BLUE 610

and we will give an estimate.

P.O. BOX 654 —:— PRINCE RUPERT

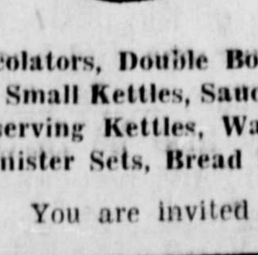

See Our Display of . . .

Enamelware

Consisting of

Percolators, Double Boilers, Tea Kettles, Collanders, Large and Small Kettles, Sauce Pans, Roasters, Dish Pans, Dippers, Preserving Kettles, Wash Basins. Also a fine selection of Cannister Sets, Bread Boxes and Cookie Tins.

You are invited to come and see these goods

THE VARIETY STORE

Where Your Dimes are Little Dollars

PIRIN
LIEVES
—NEURALGIC
AIN
ASPIRIN IS
HIS WAY

Marriages Families"

PTON, Eng., (CP) — riages "run in fam- ing to Mrs. Ethel al director of the age Guidance Cen-

sexual education th," she told Univ- ge, Southampton, boy or girl says re do babies come

hild is three it un- akes in images of and if her relation- ther is right, it w er.

a boy builds up in bout women it will be r his mother's sub- will be the proto- women.

are the unconscious there should be an table family back- the discipline and h go to make up a ."

T BY DAY, E BY NIGHT

(CP)—Jacqueline Pow- shorthand typist by ime nursing orderly ing. She is one of women who have re- the Ministry of peal to help under- on hospitals. From Jacqueline works in office. Then, from 10 she helps nurses in s wards at Padding- al.

NG SHORTAGE

FORD, Berkshire, (CP) ity ward in the local ere 200 babies were has been closed for es.

TH, Eng., (CP)—Upwey here, built in 1639, d by Lt.-Col. G. M.

n Schedule

— Wednesday, Friday— ast— Thursday, Saturday p.m.

Geo.
awes
UCTIONEER
Every Saturday
L EVERYTHING
d On Commission
Sales Conducted
ur Convenience
URE AND HOUSE-
OODS WRAPPED,
AND CRATED
ates Given Free
CE RUPERT
TION MART
Civic Centre Bldg.)
PHONES:
145 Res. Red 127
for George

Steamer Service from PRINCE RUPERT to
AN FALLS
ESTVIEW
owell River)
NCOUVER
ry at 11:15 p.m.
ETCHIKAN
esday Midnight
ations call or write
epot Ticket Offices.
CE RUPERT

The Experts Say - -

READ GRADE MARKS

Just as no driver should travel a road without reading the sign-posts, no housewife should buy food without first reading the grade marks on the packages. These are the sign-posts directing her on the road to economy, for they show the quality of the goods she is buying.

Many foods sold in Canada are graded according to quality and so marked—eggs, poultry, butter, honey, fresh fruits and vegetables, canned fruits and vegetables, jams, jellies, canned poultry, and maple syrup may all be purchased this way. The Dominion is the first country in the world to have a national system of grading for these foods.

The Department of Agriculture and its consumer section has just has adopted the slogan "Buy by Grade—Buy with Confidence," issued a new bulletin called "Buy by Grade," which will be sent free on request.

PREPARING ONIONS

Cream 'em or fry 'em — too many persons seem to think these are the only ways to prepare onions, but for the cook who's looking for something different, here are two new onion recipes calculated to make her dinner more interesting in this off-season for fresh vegetables:

Baked Stuffed Onions — Six large onions; three-quarter cup soft bread crumbs; three-quarter cup thin cream sauce; three-quarter cup chopped meat, chicken, fish or vegetable, one half cup crackers or bread crumbs; grated cheese; salt and pepper to taste.

Peel and boil onions until nearly tender. Drain, cut out a slice from the top and hollow them, leaving a three-quarter-inch shell, or if onions are very large, cut into halves and hollow them.

Chop the pulp taken from the centre and combine with bread crumbs, cream sauce, chopped cooked meat and season. Fill cases with this mixture and top with cracker or bread crumbs. Sprinkle with grated cheese. Place in a pan with enough water to keep onions from scorching. Bake in a moderate oven, for about 40 minutes or until tender. Six servings.

HONEY GLAZED ONION SLICES

Four medium-sized onions; salt and pepper; two tablespoons water; one tablespoon honey; two teaspoons butter.

Cut onions into one-quarter inch slices and place in a large greased casserole or pan, sprinkle with salt and pepper and add water. Cover and bake in a moderate oven for 15 minutes, or until tender. Remove from oven, dribble with honey, and dot with butter. Return to oven for 10 minutes to glaze and brown slightly, basting at least once. Six servings.

HEAT ROLLS

Rolls always taste better at a meal if they are heated beforehand. Try rinsing an ordinary paper bag with water before putting the rolls inside. Then place in a hot oven for five or ten minutes or until thoroughly warmed. The moisture from the bag will prevent the heat from drying out the rolls and they will come out as if newly baked.

AS DE GAULLE CALLED FOR UNITY—General Charles de Gaulle, in a series of action speaking poses, when he addressed the people of France, replying indirectly to leftist charges that he aspires to be a dictator. The occasion for the speech in Strasbourg was in celebration of the second anniversary of the liberation of Alsace by American and French troops. In his speech, he urged unity of western Europe, to provide a balance between the world's "two enormous masses, both expanding," meaning the United States and the Soviet Union.

Aboard Grounded Atlantic Liner

Most Rev. Anthony Jordan, Roman Catholic Bishop of Prince Rupert, was a passenger aboard the liner Queen Elizabeth when she went aground outside Southampton, England recently. Bishop Jordan is on his way to visit the Vatican, after which he will visit England and Ireland.

Classified Advertising Pays!

Building Neglect Results in Fine

R. C. Mutch was fined $25 with an option of 14 days in jail by Magistrate W. D. Vance Tuesday when he was convicted under the city's sanitary bylaws of failure to keep his premises, known as the York Hotel, up to the standard of sanitation prescribed in the code. The prosecution resulted from an inspection of the Third Avenue building by Medical Health Officer Dr. R. M. Lane and the city police.

CAR AND TRUCK IN COLLISION

An automobile driven by D. S Negrych and the city waterworks truck driven by Carl J. Gustafson were damaged Tuesday afternoon, but no one was injured, when they collided at the intersection of Park Avenue, Second Avenue and Third Avenue. According to eyewitnesses, the vehicles collided as the city truck turned on to Second Avenue from Third Avenue. The automobile driven by Negrych was proceeding east on Second Ave.

Mrs. Chris Sather is leaving on the Prince Rupert this evening for Victoria where next Thursday she will attend the graduation of her daughter, Miss Olga Sather, as a nurse from Royal Jubilee Hospital. Also graduating at the same exercises will be Miss Betty Black, daughter of Mr. and Mrs. J. H. Black of this city, and Miss Patricia McClymont formerly of Prince Rupert.

Pre-School Co-op Aids Tiny Pupils

REGINA, (CP)—A nursery school for children up to six years is the latest of Saskatchewan's 2,000-odd co-operative organizations. Last month 22 children attended.

The plan, which took four months to crystallize, was first suggested during discussions over tea cups, when mothers of Regina's Lakeview district voiced the need of a nursery school for their pre-school age children.

A room in the district public school was donated by the school board. All other organization and equipment was provided by the co-operators, who hired one teacher and were offered services of two volunteer teachers.

The system of financing and share loans which include a $3 registration fee and a $5 fee per child per term, was evolved during a series of weekly meetings of the mothers.

One family loaned a piano and others built and painted pint-sized chairs and tables. Toys were repaired and donated.

LONDON, (CP)—Fires in woodlands belonging to the British Forestry Commission last year caused damage estimated at £26,000 ($104,000) and destroyed 1,100 acres.

AYLMER Vegetable SOUP

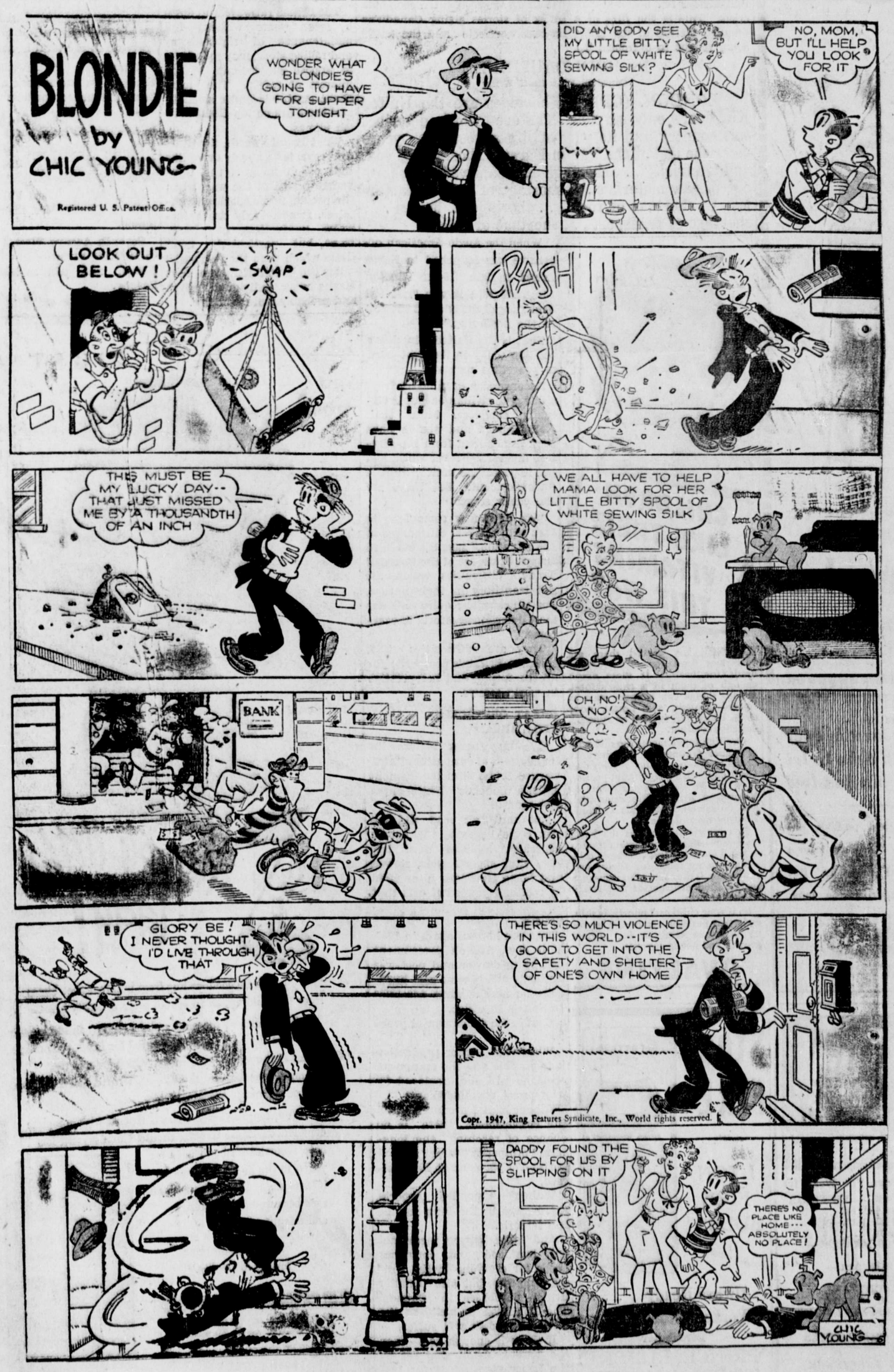

Hollywood Cafe
PRINCE RUPERT'S NEWEST AND MOST UP-TO-DATE RESTAURANT
FULL-COURSE MEALS
FROM 11 A.M. TO 6 A.M.
Special Dinner Every Sunday - 5 p.m. to 8 p.m.
CHINESE DISHES A SPECIALTY
WE CATER TO PARTIES
CHOP SUEY CHOW MEIN
FOR OUTSIDE ORDERS PHONE 133
735 THIRD AVENUE WEST

ELECTRICAL CONTRACTING
HOUSE WIRING
Repairs Installations
EXPERT RADIO SERVICE
FREE PICK-UP AND DELIVERY
Phone 644
RUPERT RADIO AND ELECTRIC

GALVANIZED WARES
Tubs Pails
Boilers Sprinklers
Oil Cans Garbage Cans
THOMPSON HARDWARE CO. LTD.
255 Third Avenue Phone 101

Having Fish for Dinner?
"RUPERT BRAND"
Will add taste and quality to your meal.
For variety try our
Smoked Black Cod, Salmon and Kippers
Sole, Cod and Salmon Fillets
Frozen: Halibut and Salmon
Remember! Ask for
'RUPERT BRAND'
CANADIAN FISH & COLD STORAGE
PRINCE RUPERT Company Limited BRITISH COLUMBIA

BABY'S
UPSET STOMACH QUICKLY CORRECTED

BABY'S little "Tummy" is often easily upset. It is easily righted again, too, if you know just how to do it. Let Mrs. M. S. Alway, of London, Ont., tell you: "Baby's Own Tablets are a great help at the first sign of upset stomach, during teething time or when a cold is coming on. They work quickly yet gently to carry away poisons and promote quiet sleep. Walking floors at night is unknown in our home."

And Mrs. W. R. Sharp says: "I nursed my baby shortly after being alarmed over a motor accident and that upset her almost to the point of convulsions. I gave her Baby's Own Tablets and she soon stopped crying—went to sleep."

Equally effective for teething troubles, constipation, simple fever and diarrhoea. Sweet-tasting, easily crushed to a powder, if desired—prompt in action. No "sleepy" stuff—no dulling effect. Buy a box today for sickness so often strikes in the night. 25 cents. Money back if not satisfied.

ONCE REFUGEE'S ROUTE

STOCKHOLF (CP) — Sweden's skiing classic, the Vasa run, covering a distance of 54 miles, was held this year for the 20th time and was won in a photo finish. The run commemorates the actual course taken by Gustaf Vasa when he tried to seek refuge in Norway from Danish agents in 1520.

FINAL C.N.R. CRIBBAGE DRIVE

Final cribbage drive of the season by the C.N.R. Cribbage League was held last night in the Civic Centre, with 13 tables in play. Master of ceremonies was Dick Pollock and W. N. R. Armstrong was in charge of the door. Winners of the play were: ladies, Mrs. Cloutier, Mrs. W. N. R. Armstrong; consolation, Mrs. J. Bugyinka. Men: Sam Rodenchuck, F. Woolcott; A. Fossheim won the consolation prize after winning a card cut with D. McCorkindale. Committee in charge consisted of W. N. R. Armstrong, Jack Ball, Richard Pollock and J. A. Teng. Refreshments were served by wives of the committee members.

MRS. PHILLIPSON IS LAID AT REST

The funeral of Mrs. Florence E. Phillipson, formerly of Prince Rupert was held in West Vancouver this Tuesday from St. Stephens Church with Rev. E. W. P. Carter officiating. Interment was at Capilano View.

WINS LIQUOR CASE APPEAL

Police court convictions against Joseph Van Wallegham, taxi operator, on two charges of conniving to sell liquor to Indians, were overruled by Judge W. E. Fisher in County Court Wednesday afternoon when the cases came up for appeal. Judge Fisher found in favor of the appellant on grounds that the testimony of the prosecution witnesses at the police court hearing had been not sufficiently substantial to convict. Van Walleghan had been fined $100 on each of the two counts by Magistrate W. D. Vance a month ago. The appeal was lodged by A. Bruce Brown, counsel for Van Wallegham.

Coupon Calendar Of May Rations

May 1—Sugar, S49-S50.
May 8—Butter, B50.
May 15—Canning sugar, Y1-Y2-Y3-Y4-Y5. Butter B51.
May 22—Butter, B52.

THIS AND THAT

"I wish you'd have a look at my mattress dear. My back feels as stiff as a board this morning."

RUPERT PEOPLES STORE

Coats for the Young Set

Sizes 1 to 3
Sizes 3 to 6
Sizes 7 to 10
Sizes 11 to 17

STOCK ARRIVING DAILY

"Your Store For Cash Prices"

PEOPLES STORE

Rupert Peoples Store

GRIM AUSTERITY IS BRITAIN'S HOPE FOR FUTURE PROSPERITY

RENEWAL OF STEADY WARTIME DRIVE NEEDED TO OVERCOME SHORTAGES—COAL FUNDAMENTAL PROBLEM

(Britain, sapped by two wars and a great depression, is fighting for her national existence in an unprecedented economic crisis. This is the first of a series of stories giving Canadians detailed picture of the crisis, its causes, effects and the battle being fought to overcome it.)

By JOHN DAUPHINEE
Canadian Press Staff Writer

LONDON, (CP) — Shortages are the United Kingdom's only surplus. The one word describes this country and its way of life almost two years after the end of the war in Europe: shortage of coal and electricity . . . shortage of manpower . . . shortage of raw materials . . . shortage of modern factories . . . shortage of food . . . shortage of homes . . . shortage of transport . . . shortage of dollars.

When the Anglo-American offensive was launched in North Africa in late 1942, Winston Churchill said it was "not the beginning of the end but the end of the beginning."

That is the United Kingdom's position today in its fight back to peacetime normal.

Reconversion of industry from military to civilian output is virtually complete. More than 7,500,000 men and women have been demobilized from the services and straight war work, and put to peacetime work with little unemployment. But these are the easier stages.

"We have now come face to face with the real difficulties of the situation," says Sir Stafford Cripps, President of the Board of Trade, "difficulties which are not transitory in their nature, but which will require all our most determined efforts to overcome."

They are difficulties that threaten Britain's prosperity for all the future, and her prestige in world affairs.

GREAT OBSTACLES STILL AHEAD

"We may never restore the foundations of our national life," warned Prime Minister Clement Attlee's economic White Paper last month.

Not until this year did the risk come home to the people generally. Millions were left idle, vital exports were slowed and home shortages intensified by coal and power cut-offs that stopped half of England's productivity.

That can happen again in 1948. If it does, Attlee's government will be in danger and post-war austerity will become real hardship, no matter what administration is in office.

Coal is the fundamental problem.

Without it, higher production is impossible and the manpower shortage will be replaced by widespread unemployment.

Without higher production and full employment, there is no chance of reaching the long-term "prosperity" target for exports—175 per cent of 1938 volume.

Without expanded exports, there must in the long run be less imports.

And fewer imports mean not only less food and consumer goods for everyone in the United Kingdom, but also smaller British purchases in Canada. The Dominion as well as the United Kingdom will suffer.

If there is enough coal—even the 200,000,000-ton goal set by the Labor government for 1947 is only enough for the most vital purposes—other problems are crowding to replace it as the fundamental difficulty.

ELECTRICITY IS PROBLEM

Electricity shortages, now curtailing production, cannot be met without new generating plants that will take several years to build.

Labor is not only scarce but poorly distributed. The coal mines, agriculture and the cotton mills, to name three undertakings essential to the nation's well-being, are sadly undermanned while less important industries can offer higher pay and easier work—and get the help they need.

If power and labor problems are met, there are critical shortages of raw materials, machinery and factory construction and modernization that must be overcome.

The British railways, run down by seven years without full maintenance of right-of-way and rolling stock, may soon have to impose speed limits in the interest of safety. The merchant marine is under strength and there are no top-flight British planes.

What Britain needs, Sir Stafford says, is "a steady drive like that which followed the Dunkerque period of the war, when the people, never sparing themselves, remorselessly drove forward production on every front, but particularly upon those which were then critical."

For the United Kingdom, that means more individual effort and probably more sacrifice.

O.B.U. WINS INCREASES

WINNIPEG (CP)—A wage increase of $10 a month for monthly employees and five cents an hour for hourly employees has been provided in an agreement signed recently between the city and the Joint Council of Civic Employees (One Big Union).

COUNT "SWAGMEN" TOO

SYDNEY, Australia (CP)—When the Australian census is taken June 30, the hiding places of tramps and "swagmen" will be sought out to make sure all heads are countered. A recent estimate is that the population has grown from 6,629,839 in 1933 to 7,411,759.

TODAY UNTIL SATURDA[Y]
THURSDAY - FRIDAY
7 P.M. - 9:07
SATURDAY
2.00 - 4:24 - 7:05 - 9:1[2]

Bob Hope AT HIS BEST
Dorothy Lamour WITH MORE CURV[ES] THAN EVER
LON CHANEY and PETER LORR[E]
ALL IN
'My Favorite Brunett[e]
A Hit Team in a Hit Picture . . .

CAPITOL
A FAMOUS PLAYERS Theatre

CANCER DRIVE RESULTS FAIR

Canvassing of City Well Under Way With Total Collections Growing

Fair but by no means spectacular results are being obtained in the Conquer Cancer campaign which is well into its second week in Prince Rupert. Canvassers have been working hard in the residential sections and, with the downtown business houses being solicited now, the campaign manager, Mrs. J. D. Fraser, is anticipating a sharp increase in the total to date.

Canvassers, in addition to those whose names have already been announced, include:

Fourth Avenue West, Fulton to McBride—Miss Frances Cross.

Fifth Avenue West, Fulton to McBride—Mrs. E. F. Saunders, Mrs. Alice McMeekin.

Sixth Avenue West, Fulton to McBride Street—Mrs. Ellen Peterson.

Seventh Avenue West, Fulton to McBride Street— Mrs. Frank Ellison and Miss Marjorie Peachy.

Sixth Avenue West, McBride to Hays Cove Circle—Mrs. [...] Paulson.

Ambrose Avenue—Mrs. [Dor]othy Stevens.

Alfred Street, Tenth and [Elev]enth Avenue East—Mrs. [...] Barbe.

Hays Cove Avenue, Eigh[th] Ninth Avenue East — [...] Johanson.

Tenth and Eleventh [Av]enues, Conrad to Donald —Mrs. W. M. Davidson.

Ninth Avenue West fr[om Mc]Bride Street—Mrs. C. Mc[...]

Sixth and Seventh A[venue] East, Ambrose Avenue [to Hays] Cove Circle, Mrs. A. J. Bu[...]

You saw it in The N[ews]

CENTRAL HO[TEL]
Weekly and Monthly R[ates] for your convenience
NEWLY DECORAT[ED]
Transient Rooms
CAFE
In Connection
LICENSED PREM[ISES]
(Renovated)
PHONE 81

FURNITURE REPAIRING
Upholstering - Slip C[overs] Drapes
Car and Truck Cushi[ons] Repaired and Recov[ered]
Out-of-town orders g[iven] special care.

LOVIN'S
CABINET SHO[P]
Phone Green 974
117 Second Avenue W[est]
Opposite Civic Centr[e]

BRING IN YOUR C[AR] OR TRUCK NOW

WE'LL FIX IT . . . RIGH[T] and at REASONABLE C[OST]
You'll get much better p[er]formance, greater economy [and] longer life out of a car or tr[uck] serviced by our trained m[e]chanics, using factory-en[gi]neered parts.
See Us NOW—to PREVE[NT] Trouble, Too!
We've seen so many cas[es] where a little foresight woul[d] have prevented costly repai[rs] that we earnestly urge you t[o] let us check your car or truck—[...] NOW! Our work is depend[able]—and our prices are rea[sonable!]
RUPERT MOTORS LIMITED
Phone 566
THE SIGN OF BETTER SERVICE

SCIENCE has proved there are certain food elements everyone needs for health. If there aren't enough of them in a child's food, serious things can happen—such as stunted growth, soft bones, poor teeth, faulty nerves, loss of appetite, defective eyesight.

Ovaltine supplements the diet with elements frequently deficient in ordinary foods. Three servings of Ovaltine furnish a significant portion of a child's daily requirements of Vitamins A, B1, C, D, Riboflavin (B2), and Niacin and Minerals Calcium, Phosphorus and Iron.

In addition it provides the basic food substances—complete proteins to build muscle, nerve and body cells—high-energy foods for vitality and endurance. It thus acts as an insurance against food deficiencies that retard normal growth.

So if your child eats poorly, is thin, underpar, perhaps nervous, why not try delicious Ovaltine for normal growth and better appetite.

OVALTINE 37

Happy little lady!

A grateful goodbye hug from hubby, sweet kisses from the children, off to school after a hearty breakfast.

She smiles at the empty plates, happy in the knowledge that she has pleased and cared for her loved ones; smiles at the memory of the joy which greeted the steaming pancakes and the **Crown Brand Corn Syrup** on this morning's breakfast table.

You, too, can serve **Crown Brand** with complete confidence because **Crown Brand Corn Syrup** has been recommended and used for years, in the bottle feeding of infants and is a favourite with all ages because of its delicious and tempting flavour.

"We appreciate your loyalty to Quality."

CROWN BRAND CORN SYRUP
THE CANADA STARCH COMPANY LTD.
MONTREAL - TORONTO
Also Manufacturers of Canada Corn Starch
CB3

CANFISCO
The Seal of Quality
BRITISH COLUMBIA'S

FINEST SALMON

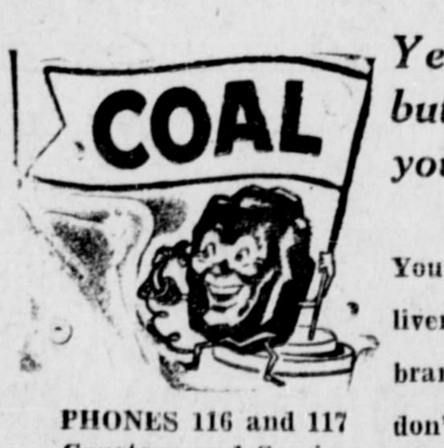

Yes, the worst is over but it is no time to let your coal bin run low

You get speediest possible delivery of your favorite known brands of coal from us. But don't leave ordering too long.

PHONES 116 and 117
Courtesy and Service

ALBERT & McCAFFERY LTD.
FUEL AND BUILDING MATERIALS

Building Supply News!

DONNACONA WALLBOARDS—
Per 1,000 square feet $65.00

A limited quantity of MOULDINGS now on hand, including
CASING — LATTICE
QUARTER ROUND — STOPS, Etc.

We stock standard sizes in
DOORS - WINDOWS - SASH

Phones 651 - 652

PHILPOTT, EVITT & CO. LIMITED
Serving the North Since 1920
COAL - LUMBER - BUILDERS' SUPPLIES

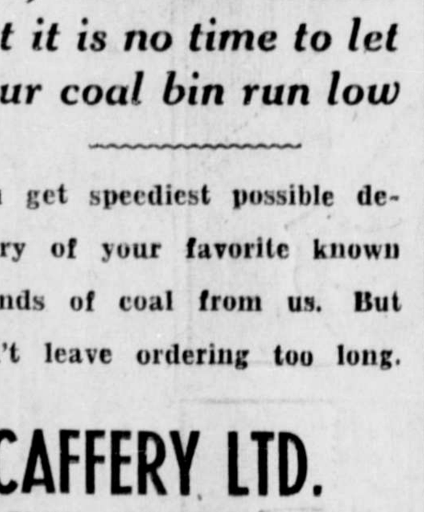

Three sailings Per Week for
VANCOUVER — VICTORIA
SEATTLE
Tuesdays, 1:30 p.m.—Coquitlam.
Fridays, 12:00 Midnight—Catala.
Saturdays, 9:15 p.m.—Camosun.
KETCHIKAN
Fridays, 12:00 Midnight.
STEWART and WAY POINTS
Sundays, 10 p.m.
QUEEN CHARLOTTES
Fortnightly.
FRANK J. SKINNER
Prince Rupert Agent
Third Ave — Phone 568

Stop FIRE with LYON FIRE BULBS

Always Ready . . . .
Works Automatically
Distributor
PRINCE RUPERT SUPPLY HOUSE