• TAXI •
Phone 235 Phone
DAY AND NIGHT SERVICE
Stand:
Empress Hotel, Third Ave.

NORTHERN AND CENTRAL BRITISH COLUMBIA'S NEWSPAPER

The Daily News

Published at Canada's Most Strategic Pacific Port—"Prince Rupert, the Key to the Great Northwest"

VOL. XXXVI, No. 115. PRINCE RUPERT, B.C., FRIDAY, MAY 16, 1947 PRICE FIVE CENTS

PROVINCIAL LIBRARY

Local Tides
Saturday, May 17, 1947

High	11:10	17.9 feet
	23:29	20.1 feet
Low	5:10	5.9 feet
	17:11	6.1 feet

NEW TRANSCONTINENTAL HIGHWAY PLAN

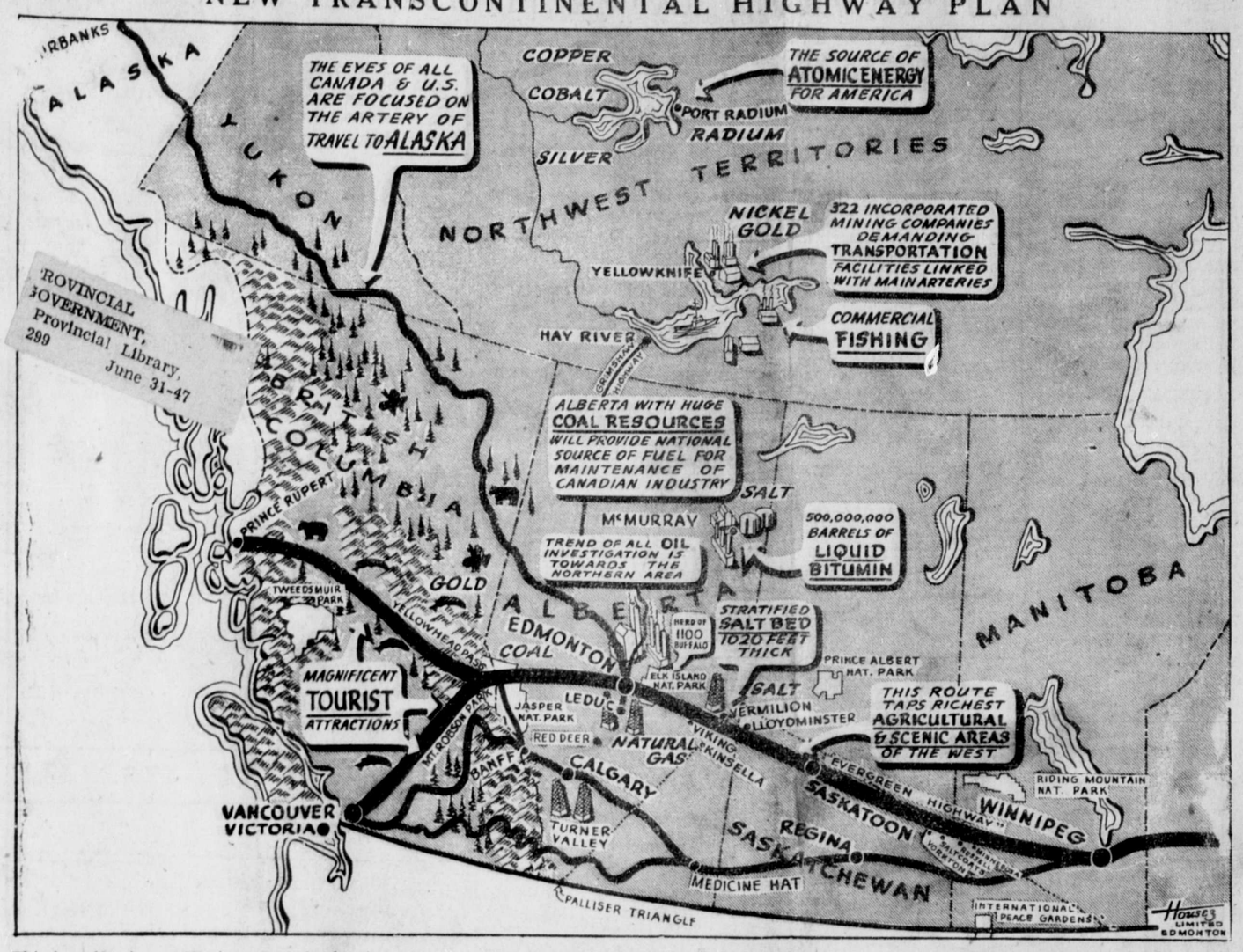

PROVINCIAL GOVERNMENT, Provincial Library, June 31-47 299

This is a drawing of Western Canada showing the proposed new Yellowhead Pass route for a TransCanada Highway system which would start at Winnipeg, going through Saskatoon and Edmonton, and thence west through the Yellowhead Pass with branches to Prince Rupert and Vancouver. A strong brief seeking federal aid for this road which would involve the closing up of a gap in the northern trans-provincial highway between Jasper and Prince George, is being forwarded to Prime Minister W. L. Mackenzie King and the Government of Canada by the newly-formed TransCanada Highway System Association of which Mayor Nora E. Arnold of Prince Rupert is a director. The Prince Rupert Chamber of Commerce and other local organizations have endorsed the brief.

HALIBUT AREA NO. 2 BEING FISHED HEAVILY BY MANY CANADIAN BOATS

Between the opening day of the season May 1 and to May 10, according to figures of the International Fisheries Commission, 3,700,000 pounds of halibut was fished out of Area 2 as compared with 4,900,000 pounds in the corresponding period of last season.

In view of the fact that the Puget Sound fleet was tied up by disagreement between boat owners and fishermen over sharing, it is speculated that the fishing by the Canadian fleet, although the total catch this year is smaller, was actually heavier than a year ago and, had the American fleet been operating, the take so far would have been some 7,000,000 pounds, it is estimated.

The season's quota for Area No. 2 is 22,500,000 pounds.

Last year the Area No. 2 quota was exhausted in 43 days.

Only one Canadian boat is known to be fishing at present in more remote Area No. 3, according to G. W. Nickerson, secretary of the International Fisheries Commission. This is the Takla (Capt. Chris. Parkvold). The others are all concentrated in Area No. 2.

News Saves Dog's Life

"Muskeg's" life has been saved. Numerous offers came to the police yesterday afternoon and today as a result of the story which appeared yesterday in the Daily News that he would be shot if a home could not be found for the canine war veteran. There were so many responses, indeed, that which one to accept has presented a new problem. In fact, it was decided this morning to wait a day or so to see what more offered from out of town.

One out-of-town home has already been definitely offered but it will not be available until fall. There is also a tentative offer from Shawatlans Lake. The rest of the offers came from various parts of the city.

Meanwhile, "Muskeg" remains safe in the hands of the sympathetic police officers who were at least glad this morning that they would not have to carry out a warrant of canine execution.

ALERT BAY PLANE CRASH

ALERT BAY, (CP)—A Stinson seaplane, piloted by its owner, James Parks of Seattle, crashed into the water at the west end of Cormorant Island Thursday. The pilot escaped without injury but the plane was badly damaged.

RESCUE BOAT IS ALSO DISABLED

Fisheries Patrol Vessel Kitimaat and Fishing Craft In Trouble in Q.C. Sound

The fisheries patrol boat Kitimaat herself became disabled when she went to the rescue of a fishing vessel which had broken down in a storm in Queen Charlotte Sound. The Kitimaat was endeavouring to take the fish boat in tow when the tow-line fouled her propeller. Both vessels had then to ride the storm out until other boats came from Bella Bella and Namu, picking them up and taking them to Goose Island.

APPEALS FOR UNITED EUROPE

LONDON, (CP) — Mr. Winston Churchill terming Europe a "rubble heap, charnel house and a breeding round for pestilence and hate," Wednesday called on France and Great Britain to take the lead in restoring unity there by solving "the central and most serious problem," the future of Germany. He denied advocacy of a United Europe as a plot against Soviet Russia.

15 P.C. LUMBER TO BE RESERVED

VANCOUVER, (CP)—Fifteen per cent of the total lumber cut in any month in Canada is to be held in priority reserve for disposal by the timber controller's office under the new order effective today. The reserve will be directed into priority housing, government projects, mines, power projects and mill work.

THE WEATHER

Synopsis

A cool Pacific air mass lies over B.C. and unsettled weather conditions persist in the coastal areas. This morning pressures were rising over the southern areas of the province and skies are expected to clear this afternoon. Widely scattered rain showers will be experienced.

Forecast

Prince Rupert, Queen Charlottes and North Coast—Cloudy, occasionally overcast with widely scattered rainshowers, clearing tonight. Cloudy Saturday: winds westerly, 15, vicinity of Queen Charlottes. Light elsewhere. Little change in temperature. Low tonight at Port Hardy, 40; Massett, 38; Prince Rupert, 40; high, Saturday at Port Hardy, 56; Massett, 52; Prince Rupert, 50.

TODAY'S STOCKS

(Courtesy S. D. Johnston Co. Ltd.)

VANCOUVER	
Bralorne	10.00
B. R. Con.	.05¼
B. R. X, (Ask)	.12
Cariboo Gold	2.17
Dentonia	.17
Grull Wihksne (Ask)	.09
Hedley Mascot	1.02
Minto	.03
Pend Oreille (Ask)	2.40
Premier Border	.04¾
Pioneer	3.45
Premier Gold	.66
Privateer	.37
Reeves McDonald (Ask)	1.50
Reno	.10
Salmon Gold	.22
Sheep Creek	1.00
Taylor Bridge	.50
Whitewater (Ask)	.02½
Vananda (Ask)	.32
Congress	.04½
Pacific Eastern (Ask)	.35
Hedley Amalgamated	.08½
Spud Valley (Ask)	.16
Central Zeballos	.01
OILS	
A. P. Con	.13½
Calmont	.33
C and E	1.98
Foothills (Ask)	2.70
Home	3.20
TORONTO	
Athona	.14
Aumaque	.34
Beattie	.72
Bevcourt	.80
Bobjo	.15½
Buffalo Can.	.16½
Con. Smelters	82.00
Conwest	.98
Donalda	.73
Eldona	.34
Elder	.73
Giant Yellowknife	5.55
God's Lake	.87
Hardrock	.35
Harricana	.07
Heva Gold	.31
Hosco	.35
Jacknife	.08¾
Joliet Quebec	.42½
Lake Rowan	.20
Lapaska	.26
Little Long Lac	1.51
Lynx	.18
Madsen Red Lake	2.98
McKenzie Red Lake	.52
MacLeod Cockshutt	1.47
Moneta	.45
Negus	1.95
Noranda	44.00
Osisko Lake	1.47
Pickle Crow	2.45
Regcourt	.42
San Antonio	3.50
Senator Rouyn	.32
Sherritt Gordon	2.95
Steep Rock	2.03
Sturgeon River	.18

...kes or ... Strikes

...ns in British Controlled ...et Conflicting Advice

...ADEN, (CP) — American ...governors of Hesse and ... warned German trade ...eaders today against ...n protest against the ...food shortage.

... they spoke Max Beyer... ...irman of the Flensburg ...nion Federation, told 7,... ...ger demonstrators in ...tish zone city that the ... "will under no circum... ... accept quietly further ... food rations. "We have ...ough," Beyerreis said. ...ence in the victorious ...s sinking and it will sink

...mes R. Newman, mili... ...ernor of Hesse, warned ...g of 16 German labor ...here that the food short... ...ld remain serious for ...ee to six weeks, adding: ...ll not accomplish one ...om fomenting strikes."

...DING IS ...ER WAY

...nd Warmer Weather ...d on Prairies

...IPEG— Seeding of the ...at crop is now well un... ... over the whole of the ...rea with the exception ...western Manitoba where ...k will not become gen... ...l the beginning of next ...cording to the weekly ...port of the Department ...culture of the Canadian ... Railways.

...er during the past week ...n generally cloudy and ...n high winds. There are ...ports of soil drifting but ...g so far has been limited ...rea southwest of Saska... ...air warm weather is ...to give the grain a ...to germinate as moisture ...ns are excellent over the ...f the prairies.

...e Okanagan Valley the ... has been considerably ...han average with very ...inds. Previous estimates ...t remain unchanged.

...V ARCTIC ...IO HEARD

...WA (CP)—A new voice of ...tic is now heard in iso... ...ommunities in Canada's ...d with the establish... ...f radio station CHAK, ...'s most northerly sta... ... Aklavik, N.W.T., army ...arters announced today. ... same voluntary service ... the army, broadcasting ... CFWH Whitehorse, Y.T., ... station held first official ...t May 1.

...RANCHISE ...EAR-OLDS

...ONTO, (CP)—A 1,500-word ...ent of policy was adopted ...y the Ontario Liberal As... ...n in convention here. ...light of the 17-point pol... ...tform was the endorsa... ... a move to lower the age ...ranchisement from 21 to

...ssion arose on a labor ... statement which sug... ... two weeks' vacation with ...r all employees after a ... service. Another major ... concerns the abolition of ...means" test for old age ...ners and urges co-opera... ...with the federal govern... ...so that pensions will be ...o women at 60 and men

...OBE FIRE AT ...STINGS PARK

...NCOUVER (CP)—An investi... ... was begun Thursday into ... believed to be of incen... ... origin, which gutted a ...oom, stocked with drums ...asoline at Hastings Park ...esday night. Firemen found ...ge pile of newspapers and ...ng stacked against a wall.

COMMITTEE ON BUDGET WANTED

OTTAWA, (CP)— E. D. Fulton (PC-Kamloops) suggested establishment of a budget committee to advise the government on ways of reducing expenditures, in a speech before the House of Commons Thursday. Its aim would be to eradicate duplication, waste and extravagance.

He suggested that provincial welfare offices could handle administration of family allowances at lower cost than the $4,000,000 annually which it is now costing the Dominion.

Norman Lockhart (PC-Lincoln) said last night in the House that if the government put its support behind private enterprise there would be a great difference in the housing shortage

CREW STRIKES OVER CRUELTY OF CAPTAIN

SEATTLE, (CP)—Striking crew members of the British motorship Hartington Thursday night rejected all efforts to get them to sail under Captain Bell. A crew member said: Either the captain goes or the crew goes. We won't go to sea under him."

The crew originally refused to sail on Tuesday and established a picket line on the vessel to protest what they termed unduly severe punishment administered to two crew men by the captain.

TOO MUCH PUBLICITY

Bevin Irked at Way American Press Is Handling International Discussions

LONDON (CP) — Foreign Secretary Ernest Bevin today blamed the United States for handicapping the progress of talks between Big Four foreign ministers by "hurling it into the headlines" the moment they even thought aloud.

Bevin deplored the fact that publicity in the press had now reached down to sub-committee and deputy level of discussion.

PINE PRODUCT

Most of the camphor now used in North America comes from Southern pine trees.

MAN KILLED IN RAIL MISHAP

VANCOUVER (CP) — Albert Knight, age 21, was killed under the wheels of a C.P.R. yard locomotive as it was backing away from a water tower in the False Creek yards last night. Knight was employed as a hostler's helper at the roundhouse, and is believed to have fallen to the track bed after filling the engine with water.

No Need For 'Bust'-Truman

WASHINGTON (CP) — President Truman declared today that there is no need ever to have a depression, and presented this formula to prevent it: "Just use common sense and don't let the greedy people get control of the country."

He again expressed his belief that prices are too high.

The president's views were sought at a news conference in connection with a report by Chester Bowles, former price administrator, in which an interview interpreted him as predicting a "bust."

CLIFF SECTION FALLS THROUGH STORE ROOF

Rock slides are not confined to the precipitous mountainsides of the Skeena River canyon, Norman Hooper, manager of the local Overwaitea grocery store learned Thursday morning when he opened his Third Avenue shop.

Sometime during the night, a section of rock cliff at the rear came down, crashing through the roof of his store leaving a gaping hole through which the rain poured, damaging a quantity of soap and wrapping paper.

Residents of the nearby Wallace Block said that the rockslide came down about 2 a.m., shaking the apartment block severely. No one was injured.

HALIBUT SALES

Canadian

Kaare II, 28,000, Co-op.
Takla, 58,000, Co-op.

LUMBER ORDER HITS MUNICIPAL CONSTRUCTION

VANCOUVER, (CP)— City officials said Thursday night that Vancouver's construction maintenance program—part of a 10-year, $50,000,000 project—faced collapse as a result of new timber priorities lists contained in an order made public by timber control officials here.

Acting Mayor George Miller said that municipal governments had been left off the new list.

The order assigns some 330,000,000 board feet of the Vancouver district's annual two billion cut to a selected list of priority holders. The list includes the Dominion and provincial governments, veterans' housing, but not cities or municipalities.

BULLETINS

HEARING DATES SET

OTTAWA—Dates for the Board of Transportation Commissions regional hearings in Western Canada in connection with the application of the companies for thirty percent freight rate increase were announced today. They are: Regina, June 9-11; Vancouver, June 16-20; Edmonton, June 23-27; Winnipeg, June 30- July 2.

GAS KILLS BIRDS

OAKLAND—People of Oakland had a scare when canaries dropped dead in their cages and outside birds dropped from the trees. The cause was later announced as an accumulation of carbon monoxide gas due to heavy, immobile air.

NAVY BUDGET CUT SHARPLY

WASHINGTON (CP)—An eleven per cent cut in the 1948 budget of the United States navy, which may necessitate reduction of the planned strength of the navy and marine corps by 40,000 officers and men, was recommended by the house appropriations committee today.

The committee chopped $377,519,200 from the $3,513,000,300 in new appropriations requested by President Truman.

FILM WRITERS NAMED AS REDS

LOS ANGELES, (CP)—The names of scores of purported Hollywood communists, the majority employed as writers, are before the Congressional committee on un-American activities sub-committee here.

J. Parnell Thomas (Rep.-N.J.), committee chairman said that both Adolph Menjou and Jack L. Warner, studio chief, had "named names on the witness stand."

New York Is Target

Made "Perfect Target" With Skyscrapers As Ideal Markers

NEW YORK—"A fast and inviting target" was the way a newspaper correspondent who was in one of the aircraft taking part in the training manoeuvres today as 125 superfortresses staged a mock air raid on this great metropolis. The planes came over a dozen at a time at three-minute intervals, flying at height of 3500 feet. "The skyscrapers made perfect markers," the observer also commented.

The great planes also made targets of Philadelphia, Baltimore and Washington.

AGED NITTI IS PREMIER

Seventy-Nine-Year-Old Financial Expert, Premier Before Mussolini, Called Back

ROME (CP)—President Enrico de Nicola today assigned Francesco Saverio Nitti, 79-year-old pre-Fascist Premier and financial expert, the task of forming a new Italian cabinet.

Emerging from De Nicola's office after a one-hour conference, Nitti told reporters: "The President invited me to form a new government."

BUTTER STOCKS DOWN

REGINA, (CP)—Output of Saskatchewan creamery butter during March totalled 1,856,356 pounds compared with 2,062,607 pounds for the corresponding month of 1946, the dairy branch of the provincial agriculture department announced.

ECONOMIC "BUST" SEEN

Prices Must Come Down Says Head of Toronto Housewives

TORONTO (CP) — Mrs. Lily Philps, president of the Housewives' Consumers' Association, in a statement today, said that a crisis existed in Canada which would lead to "economic bust" as predicted for the United States in Washington "unless the people demand a halt to soaring prices."

"We have a price crisis here that is taking a terrible toll of the standard of living of our people," she said. "Price control must be re-established and subsidies must be restored."

HIS MEMORY IS HONORED

Tablet for Late R. L. McIntosh Unveiled At Cathedral

A small company last evening witnessed the placing and unveiling of a small tablet in St. Andrew's Cathedral commemorating the life and work of the late Robert L. McIntosh and the gift of the cathedral chimes by Mrs. McIntosh as a Memorial.

The occasion was Ascension Day after a devotional half hour. Present with Mrs. McIntosh for the ceremony were Mr. and Mrs. Richmond Mortimer, Colonel S. D. Johnston and Judge W. E. Fisher who performed the act of unveiling the tablet.

The tablet reads, "These Organ Chimes Presented as a Memorial to Robert L. McIntosh, Esq., Prince Rupert Pioneer and First Postmaster. People's Churchwarden and Diocesan Registrar 1906-1943. Easter 1946."

In the absence of the Bishop of Caledonia, the Rev. Basil S. Prockter, rector, took the dedicatory prayer and prayed that the memory of Mr. McIntosh's life and work might be a sweetening and steadily influence on those who come after.

KNEW HIS LIPSTICK

WINNIPEG, (CP)—A youth about 19 walked up to the cosmetics counter of a Winnipeg department store recently and asked the sales girl for some lipstick. Asked about what type he had in mind, he produced his handkerchief—well smeared with a brilliant shade. The girl satisfied him.

Prince Rupert Daily News
Friday, May 16, 1947

(Authorized as Second Class Mail, Post Office Department, Ottawa)
Published every afternoon except Sunday by
Prince Rupert Daily News Ltd., 3rd Avenue, Prince Rupert, British Columbia.
G. A. HUNTER, Managing Editor. H. G. PERRY, Managing Director.
MEMBER OF CANADIAN PRESS — AUDIT BUREAU OF CIRCULATIONS
CANADIAN DAILY NEWSPAPER ASSOCIATION
An independent daily newspaper devoted to the upbuilding of Prince Rupert and all communities comprising northern and central British Columbia.
SUBSCRIPTION RATES
By City Carrier, per week, 15c; Per Month, 65c; Per Year, $7.00;
By Mail, Per Month, 40c; Per Year, $4.00.

Norwegian Independence

TOMORROW is an important day for our good Norwegian friends who form a predominant part of the population of the city. It marks the 133rd anniversary of Norwegian Independence. Some Norwegian history, therefore, may be timely.

In the year 1812 the Swedish Crown Prince Karl Johan and the Russian Kaiser met at Aabo in Finland. Here they agreed that Crown Prince Karl Johan should, with 30,000 men, take part in the war against Napoleon. After the war was won they would force the Danish King Frederick VI to cede Norway to the Swedish King. The Great Powers of Europe at that time—England, Austria and Prussia—agreed.

The battle of Leipzig lasted for three days—Napoleon lost. Crown Prince Karl Johan lost no time. He attacked Denmark which could not stand up to such a force. Denmark was forced to surrender and at the city of Kiel the peace treaty was signed. Frederick VI had lost out. Norway now no longer belonged to Denmark.

The Norsemen did not like the idea that their country like ordinary property should be given away and least of all to their old enemies, the Swedes, against whom they always so bravely had defended themslves. They were ready to fight for their liberty and for the independence of their country.

The general opinion among the people was that the time was now ripe to make Norway an independent country.

Christian Frederick, the closest heir to the Danish Throne, was made the Governor of Norway in May, 1813. The last part of January he travelled around the country—to gather opinions—to come in closer contact with the people. He soon found out the people were ready to do anything to gain their independence. One example from his travels—an old lady, with a lantern in her hand came up to him and said: "You are handsome to look at—but you are too weak to become the Saviour of our country." (This proved to be a prophecy).

The Norwegians were itching for action. Now was the time, they felt, for their representatives to come together and to give Norway its constitution.

On February 16 Christian Frederick met the leaders of the country at Eidsvold. At this meeting he claimed to be the only man who had any right to rule the country. He met with opposition. The representatives as one told him they had had enough dictatorship—second King Frederick VI of Denmark relinquished all the rights for himself and family to Norway at Kiel—then the peace treaty between him and Crown Prince Karl Johan was signed.

Norway now had the right to make its own constitution—and to choose its own king.

Prince Christian Frederick knew that he was in the wrong and that the people were right—and he agreed upon ruling the country while the representatives of the people were making the constitution.

Norway never approved the peace treaty of Kiel.

Monday, the day after Easter these representatives had their first meeting.

Their meetings were at times stormy—two parties were fighting each other—one for a union with Sweden. They were in the minority. The other party called the Independence Party had a hard and bitter fight to force the issue through. They knew they could not afford to lose any time. They had to complete the constitution and choose their king before Karl Johan and the Great Powers of Europe had time to intervene.

On May 17, 1914, Norway had its own constitution. They had only to elect a king. Prince Christian Frederick was elected King of Norway on the same date. The king and the law became one and the same thing.

The words uttered by the President of the National Assembly, George Sverdrup, after the Royal election, express the idea of nationhood in a nutshell: "The old Throne of Norway from which her kings, Adelsteiner and the Sverer ruled with energy and wisdom, has been raised once more." Norway was now an independent country.

Unfortunately the Norwegian people were not able to maintain their newly acquired independence in face of the pressure brought to bear by the Great Powers of Europe and were forced after a short battle to enter into a union with Sweden.

The prophecy of the old woman came true. King Christian Frederick was too weak. He could not think of sacrificing too many lives—he sacrificed himself to enable the people to keep the constitution. It proved that even in the hour of defeat the new king proved to be the upholder of the Spirit of the Realm.

In one of the battles the king shouted when seeing some of his men dead on the battlefield: "My God—am I to blame for this?"

The answer of the people was: We are not complaining of losing too much blood—we are complaining of losing not enough, because the facts remain that Karl Johan was not so sure of winning the war and he did not any longer trust the Great Powers of Europe.

CFPR Radio Dial
1240 Kilocycles
(Subject to change)

FRIDAY—P.M.
4:00—Ed McCurdy Sings
4:15—Stock Quotations
4:30—Especially For You
4:45—Sleepy Time Story Teller
5:00—Summer Concert
5:30—Music of Lower Basin St.
5:45—Community Calendar
6:00—International Quiz
6:30—Melody Money Time
6:45—T.B.A.
7:00—CBC News
7:15—CBC News Roundup
7:30—Heritage of Music
8:00—Alberta Ranch House
8:30—Winnipeg Drama
9:00—Continental Varieties
9:30—Three Suns Trio, NBC
9:45—Lee Sims, NBC
9:55—Solo Spotlight NBC
10:00—CBC News
10:10—B. C. News
10:15—Music by Shrednik, NBC
10:30—Dal Richards Orch.
11:00—Weather and Sign Off

SATURDAY—A.M.
7:30—Musical Clock
8:00—CBC News
8:15—Pick of the Hits
8:30—Morning Devotions
8:45—Little Concert
9:00—BBC News
9:15—Junior Concert
9:30—The Land of Supposing Tor
9:59—Time Signal
10:00—Band Stand
10:15—World Church News
10:30—Hits of the Shows
10:45—CBC News
10:55—Weather Forecast
11:00—Music For Dancing
11:30—Message Period
11:33—Recorded Interlude
11:45—Personal Album
— P.M. —
12:00—On the Teen Beat
12:30—Jive Hive Hal.
1:00—Musical Program, Mont
1:30—Names of Tomorrow
2:00—Saturday Concert
3:00—El Ritmo Tropical
3:15—CBC News
3:25—Recorded Interlude
3:30—Serenade, Tor.
3:45—Serenade to the Stars,

Classified Advertising Pays!

FORGOTTEN MEN

'Midst a city's throng—a derelict—stumbled his aimless way,
With tattered raiment and ill-shod feet (man's inhumanity).
Once he was stalwart, proud and just—for freedom's cause he stood,
You see him now—war's aftermath—and one of the brotherhood.
He meets old comrades now and then—in some cheap flophouse or lousy den,

Not fit for a soldier of the line (it may set the country back a dime).
Together they talk of the days gone by—of comrades fortunate enough to die,
And in united voices, they say with a sigh—"Dear God, tomorrow, please make it I."

In His good time that wish He will grant—to the men who wear the forgotten stamp,
That brotherhood of the dead—who live—who gave everything that they had to give.
Their dreams of the future—a home of their own—in the cauldron of war, forever blown,
They journey through life as best they can—the brotherhood of forgotten men.

Do you shun them as you would a louse (while doffing your hat to the counting house),
Your future secure in their blood and tears—these men who suffer throughout the years,
Nerve shattered, bodies, ambition gone—these are the men who were stalwart and strong.
When counting your profits (count also the losses) of the men whose one hope is to sleep 'neath the crosses.

Keep smiling old comrade—sing us a song—a song we sang as we marched along,
I feel sort of weary—on the bed would I lie—glad did I live—more gladly I die.
Let us look in at the gray lift of morn—and see the serene face of the man whom you scorn,
He will rest with old comrades—beneath the black sod—forgotten by man—but remembered by God.

—ALEXANDER McEWAN.

CONFER WITH DON FORWARD

Terrace Committee Given Advice in Connection With Operating Civic Centre

TERRACE— Useful information and suggestions in regard to Civic Centre operation was received by the Terrace Civic Centre executive yesterday at a luncheon meeting with E. D. Forward, director of the Prince Rupert Centre. The local Civic Centre is to be formally opened in connection with the Victoria Day celebration here. Mr. Forward returned to Prince Rupert yesterday by car after a brief visit to Terrace.

TIRED FEET
Soothe them with
MINARD'S LINIMENT
35c LARGE ECONOMICAL SIZE 65c
▶ Rub on freely, and note quick relief. Greaseless. Fast-drying. No strong odor. 18-46

I'll have yours for
SCENIC VIEW
for you next week

To be exact, FRIDAY, MAY 23rd, is the day you can get your first beautiful Scenic View FREE from your Standard Dealer, and a new one each week for fifteen weeks.
Beauty spots of British Columbia are featured in seven of the pictures. The remaining eight include superb views taken throughout the Western States, Alaska and Hawaii. All masterpieces of color photography in full natural color, mounted ready for framing. And they're FREE
. . . provided for your enjoyment by Your Standard Dealer.
ASK YOUR STANDARD DEALER FOR

THIS TIRE IS DIFFERENT
IT'S A NEW KIND OF TIRE — BUILT TO GIVE YOU THE GREATEST MILEAGE OF ALL TIME!..

Here is the wonderful post-war tire you've waited for! It's a *new kind* of tire . . . *Designed* differently, *Engineered* differently, *Built* differently! It's made of tougher, cooler-running rubber—developed for matchless mileage by B. F. Goodrich.
The giant Life-Saver tread has *wide* road-contact area. Its famous "windshield-wiper" action wipes wet pavements so dry you can light a match on its tracks! That means sure-grip starts . . . safer, controlled stops.
The tire body and sidewalls are rugged—massive. New improved cord-construction makes this new B. F. Goodrich tire 35 per cent stronger. That means greater safety . . . longer, trouble-free mileage!
This tire has been *proved!* In millions of miles, and in all types of service . . . this great new B. F. Goodrich tire has outworn—with ease—the best quality pre-war tires ever made.
You've waited for this *extra* mileage and *extra* safety. Don't wait a minute longer! Get new B. F. Goodrich tires . . . See your nearest B.F.G. dealer *today!*

The never-ending spiral bars of the famous Life-Saver tread act like a windshield-wiper—sweep wet pavements dry for the rubber to grip. You stop faster!

You can actually light a match on the tracks of the amazing Life-Saver tread—so dry does it sweep even wettest pavement! That's proof of skid-resistance!
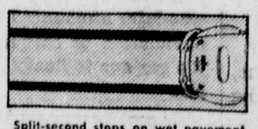
Split-second stops on wet pavement are sometimes necessary. Poorly designed or badly worn treads lengthen your stopping distance.
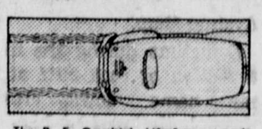
The B. F. Goodrich Life-Saver tread gives you non-skid, split-second stopping protection. It stops faster . . . in a shorter distance!
7-04B

New B. F. Goodrich Batteries are first choice for rugged power, dependability, grizzly-bear stamina! For peak performance choose the New B. F. Goodrich Battery that is designed for your car, truck, bus or tractor. Also for farm lighting and radios. See your nearest B. F. Goodrich dealer today!
Makers of Tires, Batteries, Automotive Accessories, Rubber Footwear, Industrial Rubber Products and Koroseal.
B.F.Goodrich TIRES
RUPERT MOTORS LTD.
EXCLUSIVE GOODRICH DEALERS IN PRINCE RUPERT

• SAILS •
HATCH COVERS • SKATE COVERS
EDMONDSON AWNING & SAIL WORKS
Phone BLUE 126 — 160 East Third Ave. (Next to Sheet Metal)

Business and Professional

J. P. MOLLER
PHONE BLUE 150
124 4th Ave. East
PAPER HANGING AND PAINTING

HELEN'S BEAUTY SHOP
Permanent Waving.
Beauty Culture in all its branches.
206 4th Street : Phone 655

HANDYMAN HOME SERVICE
GENERAL CONTRACTORS
Building and Repairs of all kinds
Roofs, Chimneys and Oil Burners
PHONES:
Green 486 — Red 894

PAINTING and PAPERHANGING
Phone Black 823
H. I. LUND

SMITH & ELKINS LTD.
Plumbing and Heating Engineers
Phone 174 P.O. Box 274

If It's Rock Work—
CALL BLUE 939
M. SAUNDERS
CONCRETE
SIDEWALKS — BASEMENTS
Your house and yourself fully insured while I do the work.

Serving the Fisheries Industry
Wells (P.R.) Ltd.
Certified Weighers
BLUE 980

Spectacle REPAIRS
FOR PROMPT and EFFICIENT SERVICE mail your glasses to
COLUMBIA OPTICAL CO. LTD
550 HOWE ST. VANCOUVER, B.C.

PAPERHANGING
INTERIOR AND EXTERIOR
PAINTING
"For Good, Lasting Work"
"JERRY" VREBOSKA
PHONE 372

PRINCE RUPERT BOTTLE COLLECTORS and MESSENGERS
We Buy ALL Types of Bottles. The demand for empties is greater than ever. While the full ones rolling in keep the empties rolling out.
PHONE RED 41[illegible]
Agent for Pacific Bottle

GEORGE L. ROSS
Public Accountant, Auditor
Income Tax Returns
Besner Block - Phone

P. N. Kilborn W. [illegible]
BERT'S TRANSFER AND MESSENGER
Lumber - Coal - Wood - Freight - Express
Phone Blue 816
Night Calls—Green [illegible]
Prince Rupert

PRINCE RUPERT FLORIST
A. R. LOCK
Wedding Bouquets Designs Potted Bulbs Seeds
— MODERATE PRICES —
Prompt attention to mail Box 516, Phone 777, 300 [illegible]

JONES NEWS STAND
Eastern and Western Magazines
SUBSCRIPTIONS TAKEN
Sixth Street

Best in Sacred Records and Other Christian Supplies may be had at
NORTHERN LIGHT BOOK ROOM
(Over Wallace's Store)

IT'S SPRING—Time to repair and recondition your home
CALL
GREER & BRIDDEN
BUILDERS AND CONTRACTORS
Repairs — Construction — Alterations
P.O. Box [illegible]
Phone RED 561

The Quality Tea
"SALADA"
ORANGE PEKOE

ERRACE

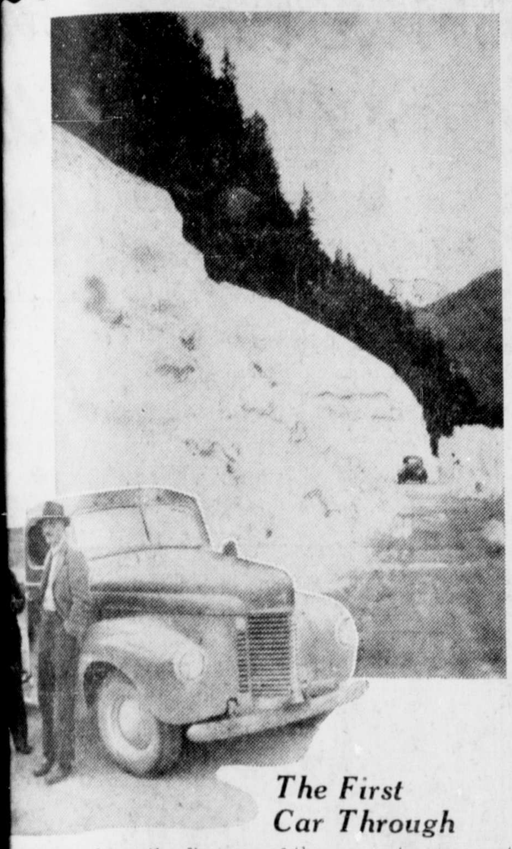

The First Car Through

er picture shows the first car of the season to come past a slide as Prince Rupert Highway opened last week. picture shows Art Kennedy, right, general road foreman ce, and Will Robinson of Terrace who made the first trip.

Mussallem passed Terrace on Thursday. ravelling up-country by

or G. L. Greenwood, ilities commission, was e on Thursday.

rward, secretary of the upert Civic Centre, was luncheon Thursday by of the Terrace Civic executive. General pro- r running a civic cen- iscussed. Also ways and mployed by the Prince Civic Centre to raise nd the activities carried Present at the lunch- Alf Yoxall, Mrs. W. C. Mrs. R. de Kergom- Mrs. Gordon Haugland, C. J. Norrington, P. Van Stalk and George McAdams.

James Brickley is in Prince Rupert General Hospital with a leg injury he suffered during the week.

Stan Olsen also suffered a leg injury during the week.

Forms are now being put in place for the foundation of the new Masonic building on Lakelse Avenue.

LURE OF WHEELS

OTTAWA, (CP) — Old hands at army headquarters here say love of mechanical power and things mechanized has replaced lure of the uniform as major drawing card for recruits.

ace Theatre
ing on Tuesdays and Wednesdays
and Saturdays at 8 p.m.
y matinee at 2:30 p.m.

day and Saturday
May 16 and 17
AMERICAN CO-ED"
nces Langford, Johnny
Marjorie Woodworth,
Beery, jr., Esther Dale
Langdon and Tanner
Sisters.

day and Wednesday,
May 20 and 21
ENTURES OF TOM
SAWYER"
in Technicolor
Twain's Great Story
th a perfect cast

ERRACE
nsfer & Taxi
Storage
EET ALL TRAINS—
CE TO ANY POINT
N THE DISTRICT
(H. Smith)
ox 167 Terrace

• A New Terrace Service •
Skeena Shoe Repair Shop
Park Avenue, TERRACE
G. E. Loveless, Prop.

Get Set...
GO!
Our complete Spring Tune-Up includes these ten services:
1. Complete Engine Tune-Up
2. Electrical System Inspection
3. Thorough Lubrication
4. Summer Oil-Change
5. Careful Tire Inspection
6. Brakes Tested and Adjusted
7. Cooling System Flushed
8. Worn Fan Belts Replaced
9. Hose Connections Examined
10. Air Cleaner Reconditioned
TERRACE MACHINE SHOP AND GARAGE
General Motors Dealer

Classified Advertising Pays!
You saw it in The News!

TTLE, HAUGLAND & KERR LTD.
Lumber Manufacturers
gh and sed Lumber TERRACE Logs, Poles and Piling
Agents For International Harvester Co.
Firestone Tire & Rubber Co. Ltd.
Philco Radios
Willard Batteries

KEEP PARKLANDS FOR PUBLIC USE

The province's park lands and resort sites are being carefully administered by the government for the purpose of making them invaluable for the enjoyment of the public and will not be alienated for private use except in very special cases, Lands and Forests Minister E. T. Kenney told the Rotary Club Thursday afternoon.

Mr. Kenney spoke briefly to the club on the place his department has in developing good citizens among the young people of the province. During the last two years, the government has set aside 160 locations as camps for young people, and sites for public enjoyment, he said.

"However, we are careful of alienating desirable locations for private use," he declared. "We often have requests to turn lakeside beaches and park areas over for private exploitation, and have turned down many such requests."

Speaking of immigration, Mr. Kenney declared that present immigration bars are too high, and suggested that more people be allowed to enter Canada.

"We cannot expect to hold all this land while people in other parts of the world are crying for space. However, we should not emphasize the financial position of the immigrants, but should concern ourselves with their character and health. New citizens with character and health will benefit the country for all time."

Mr. Kenney was thanked for his address by club president Dr. L. W. Kergin. Guests at the meeting were F. Henderson, of Vancouver; J. G. Garrett, Olof Hanson, T. D. Pattullo, Hugh MacKenzie, A. Smith, Vancouver, Judge J. R. Brown, Victoria, C. H. Orme, Victoria.

UNIVERSAL DRIVE

The American wapita, or elk, has the ears of a mule, gait of a camel and cowlike body.

J. E. Prior and family left last night on the Prince Rupert for Vancouver. Mr. Prior, who has been stationed here with the Royal Canadian Engineers for sometime, is being transferred to Edmonton.

Local News Items...

● **Hear the Chanters!** (116)

Mrs. A. De Maere is sailing on the Camosun Saturday night on a trip to Vancouver.

● Vote Doreen Bateman — the people's choice for May Queen. (117)

Douglas Frizell sailed last night on the Prince Rupert on a business trip to Vancouver.

Mrs. Hazel Wright is sailing on the Camosun Saturday night on a holiday trip to Vancouver.

● ATTENTION ALL! Program, refreshments and dance in honor of Norwegian Independence Day sponsored by S.O.N. I.O.O.F. Hall, 8 o'clock, May 16. (115)

George James is leaving on this evening's train for Toronto where he will join his family and take up future residence.

Hon. E. T. Kenney, minister of lands and forests, following a two day visit here after a tour of the central interior, sailed last night by the Prince Rupert for Victoria.

NOTICE

On and after this date I will not be responsible for any debts incurred in my name.

O. W. WILSON,
Stewart, B.C. May 14, 1947,

NOTICE
Prince Rupert Florist

This store will be closed until May 27.— A. R. LOCK. (116)

● **Giggle With Gizeh!** (116)

● Don't miss the Khatadas Hoedown, Valhalla Hall, Friday May 16. (115)

● Prince Rupert Horticultural Society meets in Civic Centre Tuesday May 20 at 8 p.m. Come and bring a friend. (117)

Dr. J. T. Dawson and R. Slatford, Veterans' Affairs representatives who have been in the city for the last few days, are sailing Saturday night on the Camosun to return to Vancouver.

Mr. and Mrs. D. Hay returned from Vancouver on the Prince Rupert last Wednesday. While in the south Mr. Hay attended the Singer Sewing Machine conference at Harrison Hot Springs.

W. D. Smith, M.L.A. for Atlin, and Mrs. Smith, the former Miss Kay Watson, returned to the city last night from Vancouver after spending a honeymoon in California since mid-April. They were married during the recent session of the legislature, and will remain in the district for the summer months. They are taking up residence at 318 Seventh Avenue East.

C. Gordon Cockshutt, of Brantford, Ont., president of the Chamber of Commerce of Canada, and Donald M. Morrell, of Montreal, Chamber of Commerce secretary, will arrive in Prince Rupert by air at 4 p.m. on May 23, according to word received today by George H. Stanbridge, local Queen Charlotte Airlines agent.

Mrs. S. D. Johnston sailed last night on the Prince Rupert on a trip to Victoria, where she will spend the next several weeks.

Mrs. Fred Thornton sailed last night on the Prince Rupert on a trip to Vancouver where she will spend a holiday. Accompanying her was her daughter, Mrs. Cottle, of New Westminster, and granddaughter, Carol, who are returning home after a visit to Prince Rupert.

Announcements

All advertisements in this column will be charged for a full month at 25c a word.

Cambrai Chapter Spring Tea, May 15, Mrs. J. Munthe, 437 4th West.

Catholic card party at School Hall, May 29. 8 p.m.

Norwegian Independence Day Celebration, Oddfellows' Hall, May 16, 8 o'clock.

Anglican Cathedral Chancel Guild Tea, May 22, Mrs. Nora Arnold.

Port Simpson Celebration Committee will be holding their anual day of sports on May 23 and 24. Cash prizes and trophies for field, track and water sports.

Tea and Food sale May 28, Salvation Army Home.

Job's Daughters' Tea, Mrs. Berner's, May 29.

Eastern Star Tea, Civic Centre, June 4.

Presbyterian Tea, June 5, Mrs. C. G. Ham.

United Church W. A. Tea on June 12.

Hill 60 Rose Tea, June 19.

Anglican Tea, June 18, Mrs. Watts.

YOU, TOO, CAN JOIN IN CANADA'S *Beautification* CAMPAIGN!

Spring Tonic
FOR YOUR *Home...*
WITH A B OF M LOAN
REPAYABLE IN MONTHLY INSTALMENTS

Would you like a repaint job on the old homestead?... What about that leak in the roof—new fencing for the garden?

If you want to borrow money for your home improvement plans, and are in a position to repay, there's ready money for you at the B of M... for all improvements that will add to the appearance, convenience and comfort of your home.

Consult your nearest B of M manager or accountant. Remember: *"When you ask for a loan at the B of M, you do not ask a favour."*

At the lowest cost, too
27c A MONTH FOR A $100. LOAN
REPAYABLE IN 12 MONTHLY INSTALMENTS
(equal to 6% interest per annum)
Larger loans at proportionate cost

You Repay Monthly

Cash you get	6 paym'ts	9 paym'ts	12 paym'ts
	INCLUDING INTEREST		
$ 50	$ 8.48	$ 5.69	$ 4.30
75	12.72	8.54	6.45
100	16.96	11.39	8.60
150	25.44	17.08	12.90
500	84.79	56.94	43.02

"MY BANK" TO A MILLION CANADIANS
B of M
BANK OF MONTREAL
working with Canadians in every walk of life since 1817

Prince Rupert Branch: G. R. S. BLACKABY, Manager
Stewart Branch: G. J. S. ANDERSON, Manager

OUTSIDE *Charm*

Sparkling B-H "English" Paint decorates and protects exteriors with a coat of lasting colour. For outside charm, choose B-H "English" Paint.

Gordon's HARDWARE
WE DELIVER
McBride Street Phone 311

BLONDIE —Evolution of a Vegetarian. *By Chic Young*

Arrow Shirts
● Yes, the Spring range of these smart appearing, perfect fitting dress shirts has arrived, and includes....

White Broadcloth—
Fused Collar, from
$2.75 to $3.50
White Broadcloth—
Soft Collar. The famous "Trump"
$3.25
Patterns—
In Broadcloth — Fused Collar
$3.00 to $3.50
Arrow Pajamas .. $3.75 and $4.50
WATTS & NICKERSON
The Men's Shop

Moving, Packing, Crating, Shipping and General Cartage and Storage
For Complete, Reliable and Efficient Service, Call
Lindsay's Cartage & Storage Ltd.
Cor. 2nd and Park Avenue
Established 1910
Phones 60 and 68

DEVELOPING, PRINTING AND ENLARGING
We have Argus 35 MM Cameras, Kodak Medalist 11, 35 MM Projectors, Amateur Enlargers and a complete line of photographic supplies.
WRATHALL'S Photo Finishing
Box 478 Prince Rupert, B.C.

Complete Assortment of Available
Pyrexware
INCLUDING

● Mixing Bowls, Casseroles, Cake Pans, Loaf Pans, Open Bakers, Pie Plates, Measuring Cups, Custard Cups, Gift Sets
— AT —
THE VARIETY STORE
Where Your Dimes are Little Dollars

SEE US FOR ALL REQUIREMENTS IN
Office Supplies
Consult us for your needs in all types of printing work.
Everything in high-class stationery.
Cards for every occasion Fountain Pens
DIBB PRINTING COMPANY
BESNER BLOCK THIRD AVENUE

LING
THE TAILOR
★
We are taking cleaning and pressing and steam pressing while you wait.
PHONE 649 — 220 Sixth Street

JOHN H.
BULGER
OPTOMETRIST
●
John Bulger Ltd.
Third Avenue

FOR VARIETY IN YOUR FISH DIET
enjoy our fine quality
Eastern
Haddie
Fillets
Place your order today with your local butcher
CANADIAN FISH & COLD STORAGE
PRINCE RUPERT Company Limited BRITISH COLUMBIA

Rogers and Community

FLATWARE NOW IN STOCK

Most of the new patterns in chests, bulk or open stock. Prices range from $16.00 for 26 pieces, up to $64.00 plus tax.

Bulgers

Social Doings

(Contributions to this section will be welcomed)

APPLE BLOSSOMS AS DECORATIONS

Delightful Spring Tea by Cambrai Chapter at Mrs. Munthe's

Sprays of apple blossoms graced the home of Dr. and Mrs. Jens Munthe, Fourth Avenue West, a beautiful setting for a large tea hour reception sponsored by the Cambrai Chapter, Imperial Order, Daughters of the Empire, yesterday afternoon.

Mrs. William Noble, regent of the chapter, received the callers.

Pouring tea were Mrs. Jens Munthe, Mrs. C. G. Ham, Mrs. D. G. Esselmont and Mrs. William Lambie.

Appointed to serve were Mrs. Gordon Fraser, Mrs. Robert Parker and Miss Florence Parker.

In charge of the tea arrangements were Mrs. T. A. McMeekin and Mrs. G. G. Withers. A home cooking table was convened by Mrs. Alex Slater and Miss Vivian Wrathall.

Mrs. Ed Lindgeth was cashier, assisted by Mrs. Tommy Fraser in charge of tickets for the drawings.

Winners of the draws were:

Tea set won by Mrs. J. Hillman with ticket No. 953.

Cake won by Mrs. R. G. Large.

Candy won by Christopher Harvey.

Card Party Is Enjoyed

Nineteen tables were in play last night at another of the successful series of card parties by the Catholic Women's League in the Parish Hall. The final session of the tournament will be held May 29 when the grand prizes will be drawn for.

The prize winners last night were:

Bridge—Ladies' first, Mrs. Loughlan; consolation, Mrs. M. P. McCaffery. Men's first, A. Ostashower; consolation, Gillis Royer.

Cribbage—Ladies' first, Mrs. Schaeffer; consolation, Mrs. J. J. Gillis. Men's first, J. Bugyinka; consolation, F. Woollcot.

Whist—Ladies' first, Mrs. Fred Riffou; consolation, Mrs. Van Wallegham. Men's first, Fred Riffou; consolation, L. Keller.

Mrs. Walter Lahti was general convener of last night's affair with Mrs. J. J. Gillis as cashier and C. P. Balagno, master of ceremonies.

Refreshments were served under the direction of Mrs. N. R. Young assisted by Mrs. J. Garon, Mrs. J. N. Forman and Mrs. G. P. Lyons.

Classified Advertising Pays!

Chimney Fire On Overlook Street

A chimney at the home of Mrs. K. R. Myers at 1325 Overlook came in for a bit of special attention yesterday afternoon. Despite a cooling downpour of rain the chimney became very hot and eventually burst into flames. The symptons naturally alarmed Mrs. Myers who in turn "alarmed" the fire department.

A cure was soon affected by a husky fireman who scrambed up on the roof and administered a dose of extinguisher from a hose.

WILL PRODUCE MAP OF CITY FOR TOURISTS

Tourists wishing to see points of interest in Prince Rupert will have an easier time of it following the publication of a pocket-sized city map which is to be made available in the near future by the Public Relations Council.

Decision to sponsor publication of the handy tourist maps was made at the council's monthly meeting in the city hall last night and may be followed by publication of a larger, folder type map later in the year.

Urgency in setting up a tourist information bureau in the city museum was emphasized by the council members, who felt that, since the summer tourist influx is almost at hand, the bureau office is badly needed.

The meeting acknowledged a grant of $250 from the city council to assist it in carrying on its publicity work in 1947.

An opportunity for local color photographers to sell pictures of district scenes for publicity was outlined by J. Harry Black external affairs committee chairman.

Mr. Black said that Standard Oil Co. is publishing a series of scenic color pictures, which will include 15 pictures of British Columbia, and is in the market to purchase acceptable shots from local camera hobbyists.

Condition of Third Avenue between McBride and First Street came in for critical attention and Secretary E. T. Applewhaite was instructed to write the city council requesting that immediate repairs be made to the street. The move was inspired by the forthcoming visit of the large group of Shrine delegates next week.

Al Manson, internal relations committee chairman, reported on the medal which he has donated for the first car to drive from Florida to Prince Rupert. Publicity on this matter has been sent to Florida newspapers and the news services.

Present at the meeting were A. P. Crawley, Miss Honora Silversides, David Owens, Rudolph Olsen, Al Manson, J. H. Black, J. F. Boddie, E. T. Applewhaite. Chairman was J. K. McLeod.

from four to six hours heavy practice daily to keep in top form.

For good painting use SHERWIN-WILLIAMS PAINTS

Have Fun, this Summer...

Under the Sun!

Play, relax, enjoy every precious moment of wonderful sunshine in clothes made for fun. See what we have — then into the good old summer time you go.

FIRST in STYLE and QUALITY

USE OUR CONVENIENT BUDGET
NO INTEREST—NO CARRYING CHARGES

Sweet Sixteen LIMITED

GUNNAR SELVIG

General Contractor

We do basements, reshingling, build fences, sidewalks, remodel your kitchen. Demolish or move buildings.

100% SATISFACTION GUARANTEED

and we will give an estimate.

P.O. BOX 654 —:— PRINCE RUPERT

CALL BLUE 610

Interior Motorists

When Driving to Prince Rupert . . .

Why not make "The Home of Friendly Service" your motoring headquarters? With the Skeena Highway open again we look forward to seeing many of our Interior neighbors in town.

For Prompt and Efficient Service It's

Bob Parker Limited

FORD AND MONARCH DEALERS

"The Home of Friendly Service"

P.O. Box 38 — 170 East Third Ave. — Phone 83

WE HAVE OBTAINED THE AGENCY FOR

H. C. LITTLE VAPORIZING TYPE

OIL BURNERS

CIRCULATING HEATERS AND OIL BURNERS ON HAND ARE IDEAL FOR YOUR HOME

SAANICH PLUMBING & HEATING

P.O. Box 1158 (Station B) Phone BLACK 962

A. MacKenzie Furniture LIMITED

"A GOOD PLACE TO BUY"

FURNITURE OF EVERY DESCRIPTION

QUALITY AND PRICES RIGHT

Phone 775 327 Third Avenue

CAST IRON HOLLOW WARE

Fry Pans Dutch Ovens
Round Griddles Oblong Griddles

PLAIN AND POLISHED

THOMPSON HARDWARE CO. LTD.

255 Third Avenue PHONE 101

NEW ROYAL HOTEL

A Home Away From Home

Rates 75c up

50 Rooms, Hot and Cold water

PRINCE RUPERT, B.C.

Phone 281 P.O. Box 196

WAR ASSETS COAL

Per Ton

Screened Lump, sacked $12

Mine Run Bulk ... $10

HYDE TRANSFER

PHONE 580

WIN YOUR FAMILY'S PRAISE!

YOU CAN'T BEAT AUNT JEMIMAS FOR EASY FIXIN'!

Reg. size pkg. or 3½ lb. Economy Bag

The Quaker Oats Company of Canada Limited

If your building, house or furniture were lost through fire, would your present

INSURANCE

cover replacement of your possessions?

● Do you realize that present day costs of material and furniture are up fifty percent? Consult your insurance advisers now!

H. G. HELGERSON LIMITED

216 Sixth Street

"HOW DO YOU GET THAT WAY?"

. . . he asked. "What helps you feel so bright, so happy, so full of zip and go!"

"Ah, ha," I said, "the secret is ABBEY'S EFFERVESCENT SALT!"

It's Abbey's that helps so many feel better on off-colour days. There's no trick or time to taking Abbey's. Just a teaspoonful or two in a glass of water . . . it effervesces quickly, completely—no waste residue in the glass. Next time you've had too much party, feel "dragged-down", or need a gentle laxative—try refreshing Abbey's and see if it doesn't help you.

SWITCH TO ABBEY'S EFFERVESCENT SALT

Thousands have!

FISHERMEN

The Ideal Radio for Your Boat!

R.C.A. VICTOR BATTERY RADIO

MODEL BT42

Long and Short Wave
Small and Compact

The New "Everready" No. 758 Power Pack is housed inside the cabinet for ecenomy of space.

Now Available

PRICE

$59.95

Other Models from $42.80

McRae Bros. Ltd

KNOX HOTEL

A QUIET, PLEASANT PLACE TO LIVE

COMPLETELY RENOVATED — ROOMS REDECORATED
SPRING-FILLED MATTRESSES — LICENSED PREMISES

UNDER NEW MANAGEMENT

Managers: TOM PESUT — STEVE VRKLAKN

REX CAFE

SECOND AVENUE, OPPOSITE PRINCE RUPERT HOTEL

Chop Suey ● Chow Mein

CHINESE DISHES OUR SPECIALTY

Open 6 a.m. to 2 a.m.

PHONE 173

SAVOY HOTEL

Carl Zarelli, Prop.

Phone 37 P.O. Box 544

FRASER STREET

Prince Rupert

LOVIN'S CABINET SHOP

WILL REOPEN ON OR BEFORE JUNE 1 IN THE PREMISES AT 330 SECOND AVENUE AT PRESENT OCCUPIED BY PRINCE RUPERT SUPPLY CO.

FILMS

Superpan Press Films

Developing, Printing, Enlarging Portraits, Passports, and Photo Supplies

Prompt Mail Order Service

Chandler and Cowgill

216 4th St. Box 645

PRINCE RUPERT, B.C.

Dustbane

and Dustbane Products

for easier and better cleaning

PRINCE RUPERT SUPPLY HO

P.O. Box 772 —:— Pho

We Serve You Nothing But the Best . . .

SPECIAL RED BRAND BEEF

CHOICEST VEGETABLES AND FRUITS

COMPLETE LINE OF GROCERIES

● DELICATESSEN ●

Choicest Cooked Meats
Roast Chicken
Meat Pies and Salads Daily

RUPERT BUTCHERS

Phone 21 — Third Ave. West

CENTRAL H

Weekly and Month for your convenie

NEWLY DECOR

Transient Ro

CAFE In Connecti

LICENSED PR (Renovated)

PHONE

Ormes Ltd

The Pioneer Druggists

PRESCRIPTION CHEMISTS

The REXALL STOR

PHONE 81

Daily Delivery Service

STORE HOURS DAILY from 9 a.m. till 9 p.m.
SUNDAYS and HOLIDAYS from 12 Noon till 9
7 p.m. till 9 p.m.

It's good busine keep your coal full!

You get speediest sible delivery of favorite known b of coal from us.

PHONES 116 and 117

Courtesy and Service

ALBERT & McCAFFERY LTD.

FUEL AND BUILDING MATERIALS

.. Classified Advertising ..

Classifieds: 2c per word per insertion, minimum charge, 50c. Birth Notices, 50c; Cards of Thanks, Death Notices, Funeral Notices, Marriage and Engagement Announcements: $2.

HELP WANTED

P WANTED Taxi driver. Apy 537 Taxi. (116)

P WANTED — Man wanted steady employment. Apply lentin Dairy. (117)

ELP WANTED—FEMALE

P WANTED — Waitress for ston Cafe. Apply Ling the llor. (tf)

T Time opportunity for wo- n of above average intelli- nce for occasional work in- rviewing in connection with blic opinion surveys. Salary. rite: Canadian Facts Limit- 19 Melinda Street, Toron- Ontario. (115)

ENTS — Motherly woman l care for children in her me. 916 10th East. (119)

WANTED

P Us Your Scrap Metals, p Prices Paid—Active Trad- g Company Ltd., 935 East rdova St., Vancouver, B.C. (tf)

NTED TO RENT OR BUY— odern 4 or 5-room house, se in, unfurnished. Room St. Elmo Hotel. (116)

FOR RENT

RENT—Two sleeping rooms. Borden Street. (tf)

RENT—Housekeeping room, se to waterfront. Phone ne 815. (tf)

R RENT—Four-rooms and th, fully modern, with fire- ace; just off Bacon Street 7th Ave. on Bus Line. Apply G. Helgerson Ltd. (117)

RENT—Two or three-room artment, partly furnished. 5 8th Ave. West. (118)

RENT — Furnished rooms. 3 9th Ave. West. (117)

RENT—2 room cabin, 960 Ave. West. Phone Red 807. (117)

FOR LEASE

LEASE — (1) Terminal nch and Newsstand. First ss opportunity for 2 work- g partners. (2) Terminal of- e or store space. Location here traffic is ready made. ply Northern Distributors. (tf)

LISTINGS WANTED

LING Your House? — We ve buyers looking for well- ilt 4 and 5 room homes. sh or terms. See ARM- RONG AGENCIES. (131)

PERSONAL

DDLE AGED WOMAN will ok after children afternoons evenings. Phone Green 588. (tf)

TORISTS AND VACATION- STS! When planning your liday remember — Lake thlyn Auto Camp, situated the heart of a sportsman's radise. Clean, comfortable bins. For reservations write ox 88, Smithers. (123)

ROOM AND BOARD

OM AND BOARD—Table eals. Home away from home. n preferable. 622 Fraser reet. (125)

MACHINERY

SAW better lumber more onomically, use the modern d up-to-date type National rtable Sawmills, manufac- red by National Machinery ompany Limited, Vancouver, C. (tf)

ENGINES

MEDIATE DELIVERY VIVIAN GAS ENGINES—2-cyl. 5 h.p. Latest features. Enclos- d clutch, dual ignition, Bosch agneto, etc. Gas Engine Dept., VIVIAN ENGINE WORKS (LIMITED., 1100 W. th Ave., Vancouver, B.C. BAyview 1526. (117)

LOST AND FOUND

OUND—Wallet on 3rd Ave. Owner may have same by call- ng at the Daily News and pay- ng for this advertisement. (tf)

FOR SALE

OR SALE—German 7x50 mar- ne binoculars. Carl Zeiss ad- justable lens. With case. $435. Phone Black 718. (118)

OR SALE— Protection against loss. Fire, Auto, Personal Pro- perty Floater and other insur- ance. Armstrong Agencies, 307 3rd Ave. Phone 342. (136)

FOR SALE

FOR SALE—RD-7 Bulldozer and AC-HD-10 with Hoover overhead loader and bulldozer. Now working and in good condition, recently overhauled. Apply Good & Enemark, Box 765, Prince George, B.C. (F.M.W.)

FOR SALE—Sealed tenders will be received by the undersigned until noon of June 10th, 1947 for the purchase of Lot 5, Block 10, S.D. of D.L. 931, Cassiar District, Map 1515, Alice Arm Townsite, together with three-roomed house and contents situated thereon. Highest or any tender not necessarily accepted. Terms: Strictly cash. Gordon F. Forbes, Administrator of the Estate of Harry Owen, deceased. (121)

FOR SALE—6 room house, 2181 7th Ave. E. Small payments: easy terms. Phone Blue 815. (tf)

FOR SALE—30-ft. trolling boat (Awanhee), completely equipped: 7 h.p. heavy duty Vivian engine, new last year. Boat in perfect condition. Phone Black 392. (116)

FOR SALE—New and Used Furniture at the lowest prices. Used Kitchen Sets from $14. Slightly used Beds complete from $20. Hassocks $2. Pails from 50s. Floor Lamps $4. New and Used Wood and Coal Ranges, New Cabin Cook Stoves. Scatter Rugs, lovely designs from $1.65. All kinds of other useful articles. Come in and look them over. B. C. FURNITURE CO. Black 324.

FOR SALE—28 ft. gillnet boat with 5 h.p. Eastnope engine. Phone Blue 505 after 5 p.m. (tf)

FOR SALE — Brooder started chicks, sexed or mixed. R. O. P. White leghorns and new Hampshires selling May 12 at 2 weeks old, 55c each. Also R.O.P. White Leghorn pullets selling May 12 at 10 weeks old. $1.30 each. Add 10c per week on all orders after above dates. Sufficient cockerels free. Your down payment will hold order until required. Balance due before delivery. We guarantee satisfaction and 100% live arrival. Shipments F.O.B. Kitwanga. M. Rowe, Kitwanga. (120)

FOR SALE—61 acres good land Terrace Four miles from station on Kalum Road. 20 acres clear, some orchard, buildings. The rest commercial timber, $10 acre. A. Powchulk, Kitwanga, B.C. (116)

FOR SALE—3 room cottage on Ambrose with 2 lots. Built in '41. Only $800 for cash sale. 5 room house near Valhalla Hall, basement, furnace and 2 lots. $3500. Terms available. Apply Collart & McCaffery Ltd. (117)

FOR SALE—English pram, good condition, baby's folding bath and rocker. Phone 858. (117)

TAKE ADVANTAGE OF THESE PROPERTIES WITH VALUE—Recently built apartment house in central location. Contains three furnished suites with good revenue. $4500 complete.

Six room house, partly furnished, on two cultivated lots, basement. Immediate occupancy, Reasonable.

Well-built three room cottage close to McBride. A bargain at $1500.

Several choice building lots in business section.

See ARMSTRONG AGENCIES Phone 342. (118)

FOR SALE—Salmon troller, fully equipped in first class condition, "Laura L. II." Length 35.8 feet, breadth 9.7 feet, depth 6 feet; 6.89 registered tons, belonging to estate of A. A. Larsen, deceased. Can be inspected at McLean's Shipyard. Written tenders including terms to Brown & Harvey, Box 658, Prince Rupert. Highest or any tender not necessarily accepted. (126)

FOR SALE—Cafe and Coffee Shop in thriving northern mining town, with modern equipment and monthly income over $700. A sacrifice at $1,100. Write box 234, Prince Rupert Daily News. (118)

CHURCH POINT, N.S. (CP) — For 20 years Louis Gaudet has hitched up his ox-team to his wooden cart to deliver mail to farms along the 1½ mile route between here and Concessions.

Fastball Start Hangs Delicately On Weatherman's Whim Tonight

Maybe the rhubarb needs the moisture, but the Prince Rupert fastball association definitely can get by without any more pennies from heaven. Worried fastballers today scanned the overcast and put their fingers to the sky to get the feel of the wind.

"How's she settin'?" asked the manager of the C.N.R. Athletics.

And the manager of the High School squad sadly replied: "She's settin' from the southeast."

This gloom precedes the planned opening of the fastball schedule tonight at Gyro Park, where pomp, circumstances and nine innings of ball hang breathlessly on the whim of Jupiter Pluvius.

Except for the weather, everything has been arranged in press-agent style. Distinguished names will officiate at the opening ceremonies. Then, Athletics will meet High School. Except for the weather, that is.

After an inspired session of fanfares and brisk marches by the Civic Band, which may or may not include a song entitled "I Get The Blues When It Rains," Mayor Nora E. Arnold will take a stance on the mound to pitch the first official ball of the season. She will hurl the orb at Police Magistrate Walter D. Vance who will stand behind home plate, glove in hand to administer the catch.

Between the two will stand Police Sergeant L. A. N. Potterton, poised to smite the steaming pellet as it snarls by the plate. Sgt. Potterton has promised to resist any temptation to whip out his .38 Police Special and shoot the oncoming ball. Too much excitement isn't good, he says.

These wonders consumated, the first game of the league schedule will get under way.

In the meantime, the manager of the C.N.R. Athletics closely scans the overcast and asks:

"How's she settin'?"

And the manager of the High School squad wearily replies:

"She's settin' from the southeast."

TRACK!

To those who are not familiar with the activities of the Prince Rupert Ski Club this may seem to be an odd time to write about skiing. However, there is still plenty of snow on nearby mountains and a few of the hardier enthusiasts are taking advantage of the mild weather and corn snow. In addition, there is now the ski village on Mt. Hays where there will be considerable activity all through the year.

The club has planned to spend the first Sunday in each month clearing trails and improving club facilities in general. This has resulted from a very enthusiastic general meeting which elected Don Eby president for the 1947-48 season. Don and his executive have decided not to wait until June so are planning an excursion to Hays this coming Sunday. There will be transportation for anyone from the post office. Coffee will be provided by the club. Axes, saws, and other brush-clearing tools will be required.

It is hoped to be able to clear some of the hills close to the cabins so that it will not be necessary to travel to the top to hold a meet or teach beginners.

Baseball Scores

American

Detroit 4, Philadelphia 2 (14 innings).
Browns 2, Boston 1.
Cleveland 9, Washington 1.
Chicago 8, Yankees 2.

National

Giants 8, Chicago 3.
Philadelphia 3, Cincinnati 11.
Brooklyn 3, Pittsburgh 7.
Boston 2, Cardinals 8.

Nova Scotia Moose In For Tough Time

HALIFAX, (CP)—G. T. Purdy (L-Colchester) in the Nova Scotia legislature advocated an open season on moose, but he expressed alarm at the "massacre" which might follow if the moose were not "warned" about the change in game laws. The moose, now docile after long years of protection from hunters, would be shot by the scores, he said. One suggestion: Hunters be required to fire a shot over the head of the moose before taking aim to kill. The reply: "But they might come a little too close." Without further argument an open season on moose was declared for Colchester county. No warning shot will be necessary.

AWAIT TOURIST FLOOD

EDMONTON, (CP)—Dan E. C. Campbell, director of the Alberta government's tourist branch, says the province is prepared to handle 1,000,000 tourists this year. The government predicts they will spend from $18,000,000 to $20,000,000 in this year.

They beg for them...
MEATIE MEAL
A Pre-Cooked Meal with High Protein Content
B-7
DR. BALLARD'S
CANADA'S FINEST DOG & CAT FOODS

SOUR TUMMY, SOUR MIND

Sour temperaments are notoriously associated with sour stomachs.

SAVE ON SHAVES WITH
MINORA BLADES
Get quicker, cleaner shaves with MINORA Blades—Canada's favourite double-edge economy blades. They're the quality blades in the low-price field! Fit your double-edge razor.
SAVE 16% ON BIG ECONOMY PACK
12 FOR 25¢

MINORA BLADES ALSO AVAILABLE 4 FOR 10¢

For That Party . . .
PARAMOUNT CAFE
at Port Edward, B.C.
CHOP SUEY • CHOW MEIN
7:00 a.m. to 11:00 p.m.

What Does A Bank Mean To You?
A Place of Savings
From time to time you may see a lot of unnecessary spending. You are likely to hear people exclaim: "I just can't save." It takes determination to make a deposit every week or month in a savings account.
You'll be surprised how fast your savings deposits mount up. The Canadian Bank of Commerce welcomes the opening of Savings Accounts at any of its more than 500 branches across Canada.
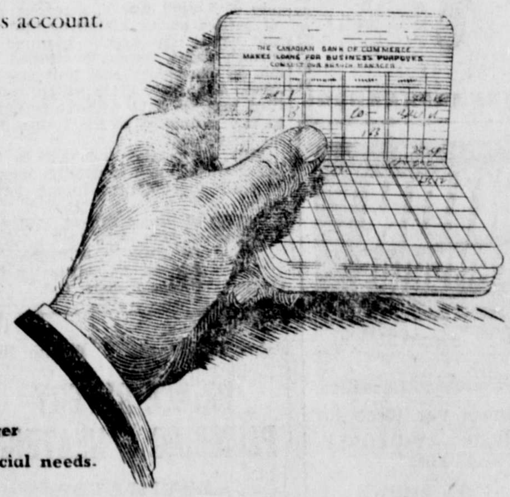
Consult our Manager for your financial needs.
THE CANADIAN BANK OF COMMERCE
PRINCE RUPERT BRANCH — R. G. HOPKINS, Manager.

FOR MEN ONLY
WORK BOOTS — DRESS SHOES
RUBBER FOOTWEAR
GEORGE HILL & SONS LTD.
• AGENTS FOR SLATER SHOES •
624 Third Avenue, Next Commodore Cafe — P.O. Box 737

Radio Service
at its best . . .
• If your radio fails to bring stations clearly; if distorted or static spoils your enjoyment . . .
CALL THE EXPERTS AT
RUPERT RADIO AND ELECTRIC

OLD VIRGINIA
PIPE TOBACCO
It's better than good...

FOR ROLLING YOUR OWN, TRY OLD VIRGINIA FINE CUT

MAIL ORDERS PROMPTLY FILLED

feel like loafing?
Then Brownwoods have the shoes for you . . .
Moccasin-style casual shoe . . . Man Styled for leisure . . . cut right for comfort . . .
Choose from many leathers and styles from Brownwood's extensive selection.
$5.50 TO $9.95
Brownwoods
PRINCE RUPERT, B.C.

Announcing
The Opening
of

Broadway
- Cafe -
(Formerly Boston Cafe)
MONDAY, MAY 19, 7 A.M.
ORCHESTRA FROM 6 TO 12 MIDNIGHT
COME AND HAVE A DANCE
From 12 Noon to 12 Midnight on the Opening Day
Two-thirds of the gross takings will be donated to Prince Rupert General Hospital and Pioneers' Home.

RUPERT MOTORS LIMITED
• Complete automobile repair service, by experienced mechanics, assures first class workmanship at the right price. LUBRICATION is vital, be sure your grease job is right. We have the best equipment to do your job and use nothing but first line lubricants, the correct type in each fitting.
PHONE 566

HICKS
FRASER HOUSE
Modern, Quiet, Comfortable
714 FRASER STREET
Phone Black 823

INCOME TAX
Returns Prepared — See
R. E. MORTIMER
324 2nd Ave. — Phone 88

OFF-FACE HATS ARE GIVEN OKAY

Navy Fur Felt Tricorn and Picture Pastel Blues Vie With Drawstring Bonnets

By DEINSE DALTROFF
Canadian Press Staff Writer

LONDON, (CP)—Spring hats in the lower and medium price range, shown by the Millinery Information Centre, are modelled on the prevailing off-the-face and accentuated side width styles, with prices varying from $2.35 to around $16.

The Napoleon tricorn was used to style one navy blue fur felt off-the-face hat and was also used to shape the high halo brim of a lime green felt. A large picture hat in pastel blue felt had a wavered brim line.

Brims on hats featuring the east-to-west side width were often dipped in front to hold a cluster of flowers or a bow, or the brim was slit in the front, curled back and caught to the crown. This east-to-west trend was also carried out on a swathed pink jersey turban, the back being stiffened to give it width.

A new version of the Dutch bonnet was made in gold wool felt with a drawstring at the back to give snug fitting for any head size.

For party wear the information centre showed an Edwardian boater in scarlet silk with a completely open crown. It was trimmed with a bunch of scarlet cherries and veiling under the chin.

A heart-shaped box beret brim, a favorite of Princess Margaret's, was combined with a close fitting crown in stone wool felt.

The ever popular sailor hat, worn towards the back of the head these days, was in navy blue pedal straw with a spray of pastel flowers in the front.

Hotel Arrivals

Prince Rupert

G. L. Greenwood, Prince George; C. O. Snell, Sunnyside; H. Olsen, Vancouver; T. Gallant, Vancouver; Mr. and Mrs. J. Kelly, San Francisco; T. Walker, Montrose, N.J., U.S.A.; Earl Bartlett, Duluth, Minn; S. Dalske, Duluth, Minn.; Gini Wong, Toronto; L. Hollands, Terrace; M. Karmaus, city; F. W. Hughes, Vancouver; Mr. and Mrs. A. Agilvie and children, city; P. Podolchik, city; L. Stevens, East Wellington; D. Cook, Vancouver; G. Sessions, Ketchikan; Mr. and Mrs. W. D. Smith, city; Jack Minton, Dome Creek; A. J. Hall Vancouver.

Timely Recipe

If your family coaxes for pastries all year round, serve them the one crust variety when the weather's warm. "Nectar Cream Top Pie" always gets a royal reception because the filling is luxuriously flavorful with peach whole fruit nectar.

Nectar Cream Top Pie

1½ cups peach whole fruit nectar
3 tablespoons lemon juice
½ teaspoon salt
2 tablespoons granulated sugar
3 tablespoons corn starch
2 egg yolks
1 baked 8-inch pastry shell
1 cup whipping cream

Combine nectar, lemon juice, salt and butter, and bring to a boil. Blend sugar and corn starch thoroughly. Pour hot nectar mixture over sugar and corn starch mixture, stirring briskly to prevent lumping. Stir beaten egg yolks into hot mixture. Return to heat and cook and stir until thick (about four to five minutes). Cool and pour into baked pastry shell. Spread with whipped cream and chill before serving. Serves four to six.

RELIEF COST UP

CALGARY, (CP)—Indigent relief payments cost this city $4,971 in March and 362 individuals were assisted. In March, 1946, 311 persons were assisted at a cost of $3,919.

SPRING CROPS NOW ON MARKET BRIGHTEN DIET

Canned Fruit Juices Show Downward Trend

The developing growing season is resulting in declines in some types of vegetable produce as early domestic crops come on the market, replacing California imports. A broader variety of vegetables, too is available. New potatoes have been selling in the neighborhood of four pounds for 25 cents, although there is talk of these going off the local market as soon as present quantities are used up. Retailers complain that the wholesale price is too high and may stop buying them.

Radishes, green onion, fresh rhubarb and beets are available. Rhubarb is selling two pounds for 19 cents and radishes at two bunches for 15 cents.

Prices on canned citrus fruit juices, once stratospheric, have levelled off considerably as the inflationary trend in the United States food market eases off. In this line there has been a drop of from two to three cents a tin in all sizes of containers. Canadian canned fruits also are down slightly.

Rhurbarb, 2 lbs.	.19
Green Peas, 2 lbs.	.25
Radish, 2 bunches	.15
Dry Onions, 3 lbs.	.25
New Potatoes, 4 lbs.	.25
Spinach, 2 lbs.	.23
Beets, lb.	.08½
Cauliflower, lb.	.22
Lettuce, each	.17
Celery, lb.	.19
Garlic, lb.	.60
Cabbage, lb.	.08
Parsnips, lb.	.09
White, lb.	.10
Golden Yellow, lb.	.10
Large, cartoned, doz.	.47
.16-oz. tin	.12
First Grade, lb.	.55
Flour, 49's, No. 1 hard wheat	$1.80
Second Patent	$1.75
Plums	.19
Apricots	.27
Cherries	.32
Raspberries	.32
Pears	.28
40-oz.	.31
48-oz.	.33
Grapefruit, 20-oz.	.12
48-oz.	.30
fruit), 20-oz.	.18
48-oz.	.39
Diced Beets	2 - .25
Tomatoes (field), lb.	.41
Fancy Apples, 4 lbs.	.43
Grapefruit, Calif., doz.	.54
Oranges, doz.	.33 - .79
Bananas, lb.	.19
Shortening	.33 - .41
Soap, face	.06 to .08
Sunlight	.08
Powdered Soap	.53 - .59

Classified Advertising Pays!

Briefs from Britain

LONDON, (CP)—Twenty thousand barrels of beer are to be imported from Holland.

* * *

AYR, Scotland, (CP)—Ayrshire county education committee has ruled that slacks are "not improper wear for school girls."

* * *

LONDON, (CP)—A small oak arm chair, believed to have belonged to William Shakespeare, is to be sold at auction.

* * *

PATICROFT, Lancashire, Eng., (CP)—A stray black cat strolled into the local police station and gave birth to quintuplets.

* * *

HADDINGTON, Scotland, (CP)—With bayonets fixed and colors flying, a guard of honor of the Royal Scots received the freedom of this East Lothian county town.

Arnold Flaten and William Barton returned to the city by car last evening from a brief trip to Terrace on Royal Bank business.

Parishes Argue Over Atomic Energy Plant

HARWELL, Eng., (CP)—Chilton and Harwell, parishes between which lies the atomic energy station here, both claim the station should lie wholly within their boundaries in order to enhance tax values. Chilton has asked the Berkshire County Council to revise the inter-parish boundary to include the whole station in the parish because its headquarters already are in Chilton. Harwell parish—inside which is most of the station grounds—has protested at such revision and parish leaders describe it as an "attempted smash and grab raid." Chilton property now is assessed at £2,083 and Harwell property at £23,661.

T. D. Pattullo, following a week's visit to the city, sailed by the Prince Rupert last night on his return to Victoria.

Olof Hanson, who has been spending the past few weeks here, at Smithers and elsewhere in the district, sailed last night on the Prince Rupert for Vancouver.

CITY OF PRINCE RUPERT
TENDERS

Tenders marked "Tender for Pioneers' Home Buildings" will be received by the undersigned up to noon Monday May 26th, 1947, for the purchase of the buildings now occupied by the Pioneers' Home, Sixth Avenue and Dunsmuir Street.

The buildings must be demolished and removed from the site and the site cleaned up to the satisfaction of the City Engineer.

Tenders must be accompanied by a certified cheque (or its equivalent) for 10% of the tendered price, such deposit to be forfeited to the city if the successful tenderer fails to complete his contract, including site restoration.

The highest or any tender will not necessarily be accepted.

H. D. THAIN, City Clerk.
(115)

They're PICKFAIR — Of Course
They're Smart — Of Course
At Wallace's — Of Course

Your Suit - Fair Lady!

Wallace's 1947 suit collection was something out of this world — well perhaps that is a slight exaggeration. We are pleased, however, and we're sure you'll be too. Look them over.

Pickfair Originals
By Shrybman

Shrybman has done it again in designing his pickfair suits this year. Look them over at Wallace's. Each one has its Pickfair label sewed in.

Be You Size 12 or Size 44—
We can fit you.
Right in Stock

Wallace's
"THE STORE FOR FINER BRANDS"

LUMBAGO (Lame Back)

When your back is stiff and sore to touch and it's an effort for you to stoop or bend, take the remedy that has brought swift, safe relief to thousands—Templeton's T-R-C's. Don't suffer from the nagging misery of Lumbago a day longer than you have to. Get T-R-C's today. 50c, $1 at druggists everywhere. T-39

IN THE SUPREME COURT OF BRITISH COLUMBIA
IN PROBATE
IN THE MATTER OF THE "ADMINISTRATION ACT"
and
IN THE MATTER OF THE ESTATE OF JOSEPH ANCTIL, DECEASED, INTESTATE

TAKE NOTICE that by Order of His Honour Judge W. E. Fisher made the 13th day of May, A.D. 1947, I was appointed Administrator of the Estate of Joseph Anctil, deceased, and all parties having claims against the said estate are hereby required to furnish same, properly verified, to me on or before the 30th day of June, A.D. 1947, after which claims filed may be paid without reference to any claims of which I then had no knowledge.

AND all parties indebted to the estate are required to pay the amount of their indebtedness to me forthwith.

DATED at Prince Rupert, B.C., this 13th day of May, A.D. 1947.

GORDON F. FORBES,
Official Administrator,
Prince Rupert, B.C.
(123)

JOIN THE
HIT PARADE!

Kinsmen 24th of May Parade

The biggest and best parade ever witnessed in Prince Rupert, will, under the auspices of your local KINSMEN CLUB, roll down Third Avenue on the 24th of May.

Prince Rupert will be the host to several hundred out-of-town guests.

The KINSMEN CLUB, with the SHRINERS, is endeavouring to make this one of the biggest days in the history of Prince Rupert, and is confident, with the enthusiastic support of the town in general, guests and tourists alike, will leave Prince Rupert with a very favourable impression.

• PARADE HIGHLIGHTS •

Shriners' 23-Piece Band and Drill Team.
Six Blocks of Colorful Floats and Decorated Cars.
Decorated Doll Buggies, Tricycles, Scooters, Wagons, Bicycles, and Pets.

CHILDREN'S PARADE ENTRIES
NO APPLICATION FORMS NEEDED

1.—Decorated Doll Buggies. 1st, 2nd and Third Prizes.
2.—Decorated Tricycles and Scooters. 1st, 2nd and 3rd Prizes.
3.—Decorated Wagons. 1st, 2nd and 3rd Prizes.
4. —Decorated Bicycles. 1st, 2nd and 3rd Prizes.
5.—Pets, Boys'. 1st, 2nd and 3rd Prizes.
6.—Pets, Girls'. 1st, 2nd and 3rd Prizes.
7.—Best Dressed Boy. 1st, 2nd and 3rd Prizes.
8.—Best Dressed Girl. 1st, 2nd and 3rd Prizes.
9.—Funniest Costume, Boys'. 1st, 2nd and 3rd Prizes.
10.—Funniest Costume, Girls'. 1st, 2nd and 3rd Prizes.
11.—Decorated Private Cars. 1st and 2nd Prizes.
12.—Decorated Floats. 1st and 2nd Prizes.

Parade to LEAVE CIVIC CENTRE 1 P.M.

• JUDGES •
D. FORWARD — M. BRYDGES — INSPECTOR HYNDMAN

Buy a Ticket from a Young Salesman and Help Send a Kiddie to Camp

IT IS HOPED THAT THE PUBLICITY DERIVED FROM THIS GREAT DAY WILL HELP TO ADVERTISE PRINCE RUPERT'S GREAT FUTURE.

INQUIRIES: See Dan McDonald, Fashion Footwear, Chairman, Parade Committee.

Painting the Interior of your Home?

Write or phone for FREE valuable service which will help you choose the right COLOR SCHEME

GLIDDEN "TIME TESTED" Paints

Distributed by:
PHILPOTT, EVITT & CO. LIMITED
Serving the North Since 1920
COAL - LUMBER - PAINTS - HARDWARE
Phones 651 - 652

Sanitary — Efficient
COMMODORE CAFE
We Are Most Anxious to Serve You

BREAKFAST — MORNING COFFEE
LUNCH — AFTERNOON TEA
DINNER — LATE LUNCH

In a well ordered
Banquet Hall

we serve—Luncheons, Dinners, Banquets and cater to parties of all kinds.
(Call 17 for full particulars).

A Constant Supply of Ice Cream Is Assured at the Commodore

GEO. DYBHAVN, Proprietor. — W. T. COOPER, Manager.

FOR YOUR . . . .
BUILDING REQUIREMENTS
GENERAL REPAIRS
FOUNDATION WORK
CONSULT THE
NORTHWEST CONSTRUCTION LTD.
Estimates given for any type construction.
Phone 563 — Night—Red 603

Three sailings Per Week for
VANCOUVER — VICTORIA
SEATTLE
(ALL TIMES SHOWN DAYLIGHT SAVING)

Tuesdays, 1:30 p.m.—Coquitlam.
Fridays, 12:00 Midnight—Catala.
Saturdays, 10:15—Camosun.

* * *

KETCHIKAN
Fridays, 12:00 Midnight.
STEWART and WAY POINTS
Sundays, 10 p.m.

* * *

QUEEN CHARLOTTES
FOR MASSETT AND PORT CLEMENTS
May 5, 17 and 30—Midnight.
FOR SOUTH ISLANDS
May 7 and 19, June 1—Midnight.

* * *

FRANK J. SKINNER
Prince Rupert Agent
Third Ave — Phone 568

Box 1308 — Phone 108
PRINCE RUPERT PLUMBING & HEATING
ESTIMATES
OIL BURNER SALES AND SERVICE
Cor. 2nd Ave. and 7th St.

Now Available!

LOOK FOR THE
NEW RED AND WHITE
GOLD SEAL LABEL

DuBarry Face Powder
FOR A FRESH COMPLEXION

Suede-like and fragrant DuBarry Face Powder is of medium texture . . . widely popular because it gently clings to a dry skin . . . will not cake on an oily skin . . . by *Richard Hudnut* . . $2.

Accepted for advertising by Canadian Medical Journal

McCUTCHEON PHARMACY

Announcing . . . REOPENING OF
ROYAL CAFE
(Mrs. C. C. Swanson)
SPECIALIZING IN FRIED CHICKEN AND WORKINGMEN'S MEALS
GOOD HOME COOKING
Third Avenue • 7 a.m. to 12 p.m.

COTTAGE CHEESE
New Creamed — Fresh Made
VALENTIN DAIRY
Your Daily
ALL-WEATHER SERVICE

HAPPY WONG
Wholesale and Retail
FRUITS AND VEGETABLES
214 Sixth Street — Black

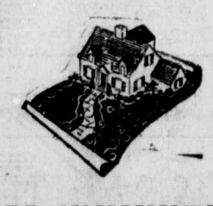

McWHINNEY & Company
CONTRACTING IN
Decorating, Landscaping Lawns, Etc.
147 4th Ave. E.
(To rear of Pioneer Laundry)
Phone Black 489 — P.O. Box 1426

Steamer Service from PRINCE RUPERT to
OCEAN FALLS
WESTVIEW
(Powell River)
VANCOUVER
Thursday at 11:15 p.m.

To KETCHIKAN
Wednesday Midnight
(All Times Pacific Standard)

For reservations call or write City or Depot Ticket Offices.
PRINCE RUPERT

Hollywood Cafe
PRINCE RUPERT'S NEWEST AND MOST UP-TO-DATE RESTAURANT
FULL-COURSE MEALS
FROM 11 A.M. TO 6 A.M.
Special Dinner Every Sunday - 5 p.m. to 8 p.m.
CHINESE DISHES A SPECIALTY
WE CATER TO PARTIES
CHOP SUEY — CHOW MEIN
FOR OUTSIDE ORDERS PHONE 133
735 THIRD AVENUE WEST

You saw it in The News!