TAXI
235 Phone
AND NIGHT SERVICE
Stand:
ress Hotel, Third Ave.

PROVINCIAL LIBRARY VICTORIA, B.C.

NORTHERN AND CENTRAL BRITISH COLUMBIA'S NEWSPAPER

The Daily News

Published at Canada's Most Strategic Pacific Port—"Prince Rupert, the Key to the Great Northwest"

VOL. XXXVI, No. 70. PRINCE RUPERT, B.C., MONDAY, MARCH 24, 1947 PRICE FIVE CENTS

TAXI TAXI
537
DAY AND NIGHT SERVICE
Bill and Ken Nesbitt

United States Charges Against Russia

T CHURCHILL—
d with a group of news-
men and military repre-
ves who left Rockcliffe
near Ottawa on an of-
visit to Fort Churchill,
was Major Ivan Pav-
v, Russian military at-
shown above boarding
prior to departure.

DRAMATIC EN ANCOUVER ★ ★ ★ ★ POLICE PROBE; TISMAN EATENED

VANCOUVER (CP) — The five-day hearing of the police commission investigating appeals by 23 police officers dismissed or demoted for neglect of duty ended dramatically Saturday night with key witness Harry Tisman, a self-confessed gambler, under threat from an anonymous letter writer.

The letter to Tisman, who was author of a 41-page document on city vice conditions which sparked the recent police shake-up, told Tisman: "The way you are talking, you are going to involve more people. You are telling too much for your own good. You had better be using your head instead of your mouth."

The letter was read by the commissioners without comment, but Mayor McGeer later said: "We will take no action. I get these things by the dozen every day myself."

McGeer announced that the commission findings will be published sometime this week and that a report will be submitted to the Attorney-General.

ISH FLOODS CALAMITOUS

Becoming Even
Stricken Old Country

—Floods spread to
areas of northern Eng-
and police reported
ening conditions"
northern industrial
persons which was
sections by the
Ouse River.
at London this
using a two-hour
underground train
one of the great-
stoppages in history.
experts estimated
already have cost
$48,000,000 in drown-
and sheep. Vast acre-
wheat and potato
destroyed in what the
called a "national cal-

E WEATHER

Synopsis
westerly flow of
variable cloudiness
entire province this
showers were re-
the coastal moun-
and warmer air at
is expected to
skies tonight and

Forecast
Rupert, Queen Char-
North Coast—Cloudy
scattered rain show-
Cloudy Tuesday. Light
change in tempera-
Minimums tonight—Port
Massett, 37; Prince
Maximums Tuesday
50; Massett, 50;
50.

n Is ated

Major Strike in
tes Ends only in
of Production

—The longest
in the history of the
the United Automobile
ers (C.I.O.) Local 248's bit-
and bloody struggle at the
plant of Allis-Chalmers
facturing Co., ended with-
settlement today as lines of
ction workers filed quietly
the vast works.
company estimated a cost
in lost production
wages during the 328-day-
strike.
still unsettled are union de-
ds for a 25c hourly wage
ease, union shop and union
trol of grievance procedure.

al Tides

March 25, 1947

2:54	21.6 feet
15:18	20.2 feet
9:11	3.0 feet
21:15	4.7 feet

Capital Is In Danger

Rebel Forces Said to Have Open Road to Paraguayan City of Asuncion

BUENOS AIRES —Argentine-Paraguayan reports, unconfirmed at the capital city of Asuncion, said today that Paraguayan rebels had routed loyalist troops at San Pedro and were driving toward the capital, 95 miles to the south.

A newspaper correspondent said here that persons familiar with the Paraguayan terrain believed the insurgents now had "an open road toward their objective."

UNITED STATES MUST AID KOREA

WASHINGTON —Under Secretary of State Dean Acheson said today that the United States must invest funds to put southern Korea on a sound economic basis because Russia has blocked any agreement for unified government. War, state and navy departments are considering the cost of the Korean project.

TRANSPORT FIRESWEPT

HEPBURN - ON - TYNE, Durham, England —For more than eight hours fire swept through three upper decks of the 22,424-ton British liner Monarch of Bermuda in dry dock here today. There was no immediate estimate of loss.

More than two hundred firemen poured tons of water into the vessel. Five firemen were injured. Many were overcome by fumes.

The Monarch of Bermuda was the vessel which brought the first contingent of Canadian troops in 1939 and was used as a transport in many major military operations.

LADNER HAS GARAGE FIRE

LADNER —The Ladner Motors garage, containing two trucks and three cars, was destroyed by fire here last night with loss estimated by the proprietor at $30,000.

The volunteer fire department, unable to save the garage owing to a stiff southwest wind which made fire fighting difficult, concentating on saving the adjoining government liquor store and a barber shop which were somewhat damaged.

Cause of the fire is unknown.

BENTLEY WINS PUCK LAURELS

NEW YORK —Max Bentley won his second consecutive National Hockey League individual scoring championship Sunday night when he edged out Maurice Richard of the Montreal Canadiens by a single point. Bentley of the Chicago Black Hawks scored 72 points for the season against Richard's 71. Both scored four points in the week-end play.

To Invite President

Would Ask Truman to Include Prince Rupert On Alaska Cruise Itinerary

Reports from Seattle that President H. S. Truman of the United States may include Alaska in a cruise aboard the presidential yacht at the end of June led to the suggestion today that the chief executive be invited to include Prince Rupert in the itinerary. The idea will be brought before the city council at its meeting tonight by Mayor Nora Arnold and the invitation will probably be made jointly by the city and the Prince Rupert Chamber of Commerce.

Governor Walgren of Washington said yesterday in Olympia that Mr. Truman, accompanied probably by Mrs. Truman and daughter, Margaret, would be in Olympia and Seattle and would proceed north from Puget Sound in the presidential yacht to Juneau and Anchorage, also visiting Fairbanks and Nome.

Bulletins

RED CROSS DRIVE

TORONTO—The Red Cross national drive is approaching the half-way mark to its $5,000,000 objective. To date $2,277,000 has been collected.

JERUSALEM HOLD-UP

JERUSALEM—Fifteen youths, believed to belong to the Jewish underground, entered a Jerusalem bank today, scooped up $80,000 and escaped.

TRUMAN CALLS PARLEY

WASHINGTON — President Truman has called both Republican and Democratic Congressional leaders into a special meeting tonight.

HAVE FOUND AMBERGRIS

VANCOUVER —Nelson Pentecost and Len Watson, cruising the coast in a 40-foot boat during the week-end looking for logs, found what they believe to be a six-pound chunk of ambergris valued at $1,500.

Ambergris is a wax-like substance disgorged by whales and is usually found in warm tropical waters. It is valued at $15 to $20 per ounce.

:: *TODAY'S STOCKS* ::

Courtesy S. D. Johnston Co. Ltd.

Vancouver		Toronto	
Bralorne	11.50	Athona	.28
B. R. Con.	.07	Aumaque	.52
B. R. X.	.12	Beattie	.83
Cariboo Gold	2.65	Bevcourt	1.15
Dentonia	.24½	Bobjo	.22
Grull Wihksne	.10	Buffalo Canadian	.23½
Hedley Mascot	1.16	Cons. Smelters	85.50
Minto	.04	Conwest	1.09
Pend Oreille	2.75	Donalda	1.15
Pioneer	3.75	Eldona	.57
Premier Border	.05	Elder	1.13
Premier Gold	.74	Giant Yellowknife	6.60
Privateer	.48	God's Lake	1.50
Reeves McDonald	1.55	Hardrock	.51
Reno	.10½	Harricana	.12½
Salmon Gold	.24	Heva Gold	.74
Sheep Creek	1.25	Hosco	.55
Whitewater	.02½	Jacknife	.09
Vananda (ask)	.40	Joliet Quebec	.60
Congress	.04½	Lake Rowan	.24
Pacific Eastern (ask)	.60	Lapaska	.35
Hedley Amalgamated	.10	Little Long Lac	1.91
Spud Valley	.18	Lynx	.23
Central Zeballos	.02	Madsen Red Lake	3.30
Oils—		McKenzie Red Lake	.70
A. P. Con.	.12	MacLeod Cockshutt	1.87
Calmont	.27	Moneta	.56
C. & E.	2.08	Negus	1.95
Home	3.20	Noranda	47.50

WASHINGTON IS MOVING TO BOLSTER GREECE - TURKEY

Attempts to Control Turkey, Greece and Poland Are Alleged in Documents

WASHINGTON, D.C. (CP)—Documentary accusations of Russian attempts to hoist the flag of communistic control over Greece and Turkey spurred a two-way drive in United States Congress today to bolster the independence of the two countries with American dollars, weapons and limited military missions.

United States documents accused Russia of waging a "war of nerves" against Turkey, told of a "master plan" to make Greece communistic and called Poland a Soviet "satellite."

The documents also said that Turkey's trouble stems from Russian demands for "special privileges" in the strategic Dardanelles and for "strategic areas" in northwestern Turkey.

MOUNTBATTEN IS IN INDIA

Appeals for Co-operation On Being Sworn in Today

NEW DELHI —Admiral Viscount Mountbatten was sworn in as India's last viceroy today and appealed for co-operation in finding a solution to India's problems "within the next few months." He said: "Everyone must do what he can to avoid any word or action which might lead to further bitterness or add to the toll of innocent victims."

Meanwhile, renewed outbreaks between old Delhi's communities resulted today in the imposition of a week-long, 13-hour-daily curfew, pre-publication censorship of news about communal disturbances in Delhi province, and renewed patrolling by police and military forces.

BRITAIN SEEKS LOAN

LONDON—There was no immediate confirmation in government circles that Great Britain would seek another loan from the United States. Last year $3,250,000,000 was secured of which one billion dollars is used up.

INFANT MURDER TRIAL GOES ON

Hamilton Man and Woman To Be Tried Separately—Body Found Encased in Concrete

HAMILTON —Separate trials for Mrs. John Dick and William Bohozuk, jointly charged in the death of infant Peter David White McLean, were granted at the crown's insistence today by Mr. Justice A. M. Lebel as the third trial of Mrs. Dick on a charge of murder opened in the court house here today.

The charge against Mrs. Dick and Bohozuk was laid following discovery of the infant's body encased in cement in a suitcase in a closet of the woman's home.

'Through' Service from Seattle To Alaska on New Hart Highway

SEATTLE (CP)—The Seattle Post-Intelligencer said Sunday night that it had been informed by Premier Hart that establishment of through rates between Seattle and Alaska over a combination rail and truck route is being contemplated with the construction of Hart Highway which is expected to be completed by the end of this year.

The newspaper said that the route will cut 1,000 miles off the best present land route between Seattle and Alaska.

The combination rates would cover both passenger and freight service. Informed sources at Victoria said that the province only would have jurisdiction over Hart Highway and the Pacific Great Eastern Railway as the main Alaska highway is under control of Ottawa.

RUBBER STRIKE IS CALLED OFF

Settlement Reached Sunday Only Few Hours Before Walk-out Deadline

NEW YORK—A settlement of the wage dispute in the rubber industry was reached yesterday morning, only hours before midnight when 500,000 workers were to have been called out on strike. The companies and the C.I.O. settled on a wage increase of 11½c instead of the 26c which had been asked by the union.

MOUNTIES ACT AS MIDWIVES

NORTH BATTLEFORD, Sask. —The seventh child of a squatte in the lonely reaches of this Battle River country of northwestern Saskatchewan was ushered into the world by two members of the R.C.M.P. The mounties, patrolling the river lands on routine duties heard cries from a cabin and investigating found a mother o fsix children in distress. The father was apparently of little help and the mounties peeled off their tunics and followed instruction they had learned in first aid courses. Latest reports indicated mother and child were doing well.

C.C.F. WAY TO DICTATORSHIP

OTTAWA, — Progressive-Conservative and Social Credit spokesmen charged in Parliament yesterday that the C.C.F. party's program of planned Canadian economics would lead to Socialistic dictatorship.

FISHING NOT STARTED YET

HALIFAX — Although a decision was last week reached under which deep sea fishermen of Nova Scotia would return to their work without winning out in the demands for a larger share of catch proceeds, Capt. Angus Walters, president of the Master Mariners' Association, said that he had no idea when the fleet would go out again. The strike, which started between Christmas and New Year, ended last night, but only one boat had got away today.

BEVIN SEES STALIN

MOSCOW — Foreign Secretary Ernest Bevin of Great Britain conferred with Marshal Joseph Sta l nihatte mm shal Joseph Stalin at the Kremlin today.

UNITED STATES PURGE ORDERED

WASHINGTON, D. C.—Under a sensational edict made public Saturday night by President Truman, every one of the government's 2,200,000 workers in executive departments will be required to submit to a "loyalty" investigation. There will be instant dismissal of any and all employees found to be identified with totalitarian, fascist, communist or any subversive organization. New applicants for positions will be subject to the loyalty tests as well as present employees.

The check-ups will be conducted by the Federal Bureau of Investigation, the personnel of which will have to be increased to carry them out.

Trawlers End Non-Delivery 'Strike' Here

The west coast beam trawlers' "non-delivery strike" came to an end in the Prince Rupert area Sunday afternoon when skippers and crew members of the half-dozen otter trawl boats operating out of here decided to resume fishing without a signed price agreement with the fishing companies.

Decision to terminate the month-old delivery embargo followed a similar decision reportedly made by Vancouver otter-trawl crews Saturday afternoon thus ending a dispute which halted flatfish deliveries to all coast fishing companies with the exception of the co-operatives.

Trawl fishermen at Prince Rupert stopped flatfish deliveries in the middle of February in an effort to enforce their demand for a signed price agreement covering all types of flatfish for the 1947 season.

The Prince Rupert Fishermen's Co-operative reached an accord on prices and continued to receive cargoes from two trawl vessels while deliveries to other companies were halted.

The non-delivery strike affected only six regular year-round beam trawlers out of this port, but there were other boats which had been engaged in otter-trawling for the winter season. These were halibut boats, many of which will not resume trawl fishing with the start of the halibut season only six weeks away.

Some of the latter have stripped off their otter-trawl gear with the intention of replacing it with halibut gear.

Real effect of the non-delivery policy was felt in the fish packing houses where scores of fish workers who ordinarily would have been employed throughout the winter were laid off. Only activity on most of the fish floors was while the brief herring season was on.

The tie-up affected some 50 otter-trawl boats and about 200 crew men along the coast. They will go back to work on the basis of price scales offered by the fishing companies, according to the decisions made here and in Vancouver.

Among the vessels which will resume operations are the regular otter-trawlers Zenardi, Capt. Charles Haan; Endevour, Capt. Frank Gale; Colnet, Capt. J. Gale; Katharine Ann, Capt. W. Duprey, and Smith Sound, a Nelson Bros. boat skippered by Capt. Arthur Brown.

McRAE HOME SOLD

VANCOUVER — Eagle Crest, palatial country home of the late Senator A. D. McRae at Qualicum Beach, has been sold and will be used as a private residence. The sale does not include a 2000-acre farm.

PORTIA WHITE
CONTRALTO
CIVIC CENTRE WEDNESDAY, 8:30 P.M.
Tickets at Civic Centre Office — PHONE 231

CANADIAN FORCES MAN EXPERIMENTAL BASE AT FT. CHURCHILL

Men of the Canadian army, navy and air force stationed at Churchill, Man., along with experts from the American armed services, find this outpost a bleak and inhospitable region during the winter with low temperatures worsened by almost constant winds. A party of newspapermen and military attaches of many nations on an army-conducted tour of the experimental and training station saw scenes like this during their visit. At top left a group of Canadian soldiers on a two-day route march start over the frozen tundra hauling equipment and supplies on sleighs. Top right shows a snow tunnel dug by the men to reach their sleeping quarters in one of the barrack huts at Fort Churchill with Pte. Art Killaron from New Brunswick indicating depth of the snow. Artillerymen are pictured lower left trying out an anti-aircraft gun during cold weather tests near the fort, and at lower right is shown a typical night camp pitched in a patch of woods during a trek away from the base.

Prince Rupert Daily News
Monday, March 24, 1947

(Authorized as Second Class Mail, Post Office Department, Ottawa)
Published every afternoon except Sunday by
Prince Rupert Daily News Ltd., 3rd Avenue, Prince Rupert, British Columbia.
G. A. HUNTER, Managing Editor. H. G. PERRY, Managing Director.
MEMBER OF CANADIAN PRESS — AUDIT BUREAU OF CIRCULATIONS
CANADIAN DAILY NEWSPAPER ASSOCIATION

Secret Strike Ballot

WHATEVER views may be entertained on some of the aspects of the Labor bill at present before the provincial Legislature and coming up for second reading and debate this week, the provisions providing for secret ballots (under government supervision, of course), on working agreements and strike calls should meet with general approbation.

The secret ballot has long been accepted as one of the essentials of democratic procedure and no one would think of its abolition in national, provincial and civic elections. Without it, as has been amply demonstrated, there would be coercion and intimidation.

Continuation of the open ballot in labor polls is, of course, to be desired by the labor bosses and dictators who, without it, would have lost much of their power to keep their followers in line and preserve their own power and easy jobs.

Had the ordinary working folk been able to express themselves secretly and without fear of pressure from their leaders, some of the recent abortive strikes might have been averted and a lot of misery and suffering saved workers who, had they not been fearful of the reprisal or ridicule of their dictators, might haxe expressed themselves differently on a secret vote than they did when they were forced to choose publicly and before the labor bosses.

* * *

GIVE TOURISTS VALUE

WE HAVE BEEN devoting a lot of thought and energy to getting tourists to come to Prince Rupert but have been giving little enough consideration to what we are going to do with them when they come. With every indication now that there will be tourists this year and in succeeding years in numbers limited only by the facilities to bring them by rail, by steamer and by highway, we would be well advised to think more seriously of what we are going to do about making their stay with us interesting and entertaining — in short making a favorable impression upon them.

What Austin F. Cross of the Ottawa Citizen staff told a recent conference of the Canadian Tourist and Publicity Bureau in Ottawa gives cause for timely thought. Canada must build better roads, provide proper accommodation for visitors and enforce a high standard in restaurant facilities if the national tourist industry is to prosper and expand during the coming years, Mr. Cross said.

"Sooner or later we are going to lose a lot of our tourist business if we don't give our visitors better value for their money. I am now talking about our pre-war accommodations in a post-war age.

Then turning particularly to roads, Mr. Cross said:

"Our roads are a disgrace. Indeed it took a war to get us the TransCanada Highway. But today, only those that want to eat their peck of dirt all at once, think of taking the TransCanada Highway to the west."

"Surely for national defence, if no other reason, we should have had a paved highway clear across Canada. The money we lose every year in Canadians going via the States to reach different points in their own country, and in Americans that will never come at all, would, I am sure, pay for the pavement in a short time."

"Let's admit, then, our roads are a quarter of a century behind the times, and say that we'll never be a first rate tourist country until we get first rate roads."

* * *

BARS TO COMMUNISM

THIS NEWSPAPER has frequently urged to be on guard against the infiltrations of Communism. We have also warned against calling everybody a "Red" who is less than completely satisfied with things as they are. We are happy, therefore, to see both points stressed by so able and experienced a defender of civil liberties as former Senator Robert M. La Follette, Jr.

Writing in the current Collier's, he points to the necessity for spotting Communists and fellow travelers—particularly in unions and in the staffs of Congressional committees. He names specific unions and committees where Communists have been particularly active. He tells how they can be identified by typical methods — bald-faced lying, seeking to sow confusion, and trying to capture worthy movements. He calls for more vigorous efforts to weed them out of government service. But he adds:

Supression is no answer to these tactics. Suppression may involve serious infringements on the civil rights of innocent people. Suppression would only force Communism further underground.

We agree. Yet there are forms of "suppression" that do help. One of the ways to choke weeds out of a lawn is to feed the good grass. To encourage a just and prosperous democracy is the best way to starve Communism. Conservatives might well remember that. And Liberals can exercise an effective suppression by alertly rejecting association with or support from left-wing advocates of dictatorship.

Here again eternal vigilance is the real price of liberty. The first place to exercise vigilance is in individual thinking and in those close-to-home organizations which the citizen can influence even more directly than he can the government.

—The Christian Science Monitor.

GONG PREVIEW"—Pte. P. Decarie of Ottawa and Miss Jean Giles of Amonte, Ont., a former member of the C.W.A.C., decorate each other with the Canadian Volunteer Service Medal during a visit to the Royal Mint in Ottawa where over a million and one half medals are being struck. But don't get anxious! Officials at National Defence Headquarters point out that this huge task is going to take a long time to complete and emphasize that no one need expect to receive their medals for quite some time. All possible is being done however, to expedite delivery. (Canadian Army Photo)

SCHOOL NEWS

King Edward 'Visual Education' Is Successful on Planned Basis

"Visual" education, which was introduced on a term basis at King Edward elementary school last September, is showing good results, according to Principal R. G. Moore who has been responsible for the display of almost three dozen educational films to his pupils since that time.

Mr. Moore deplores the common attitude that visual education is merely the showing of films and that its popularity among the students derives from its entertainment value. If properly conducted, he says, its entertainment value is only incidental to the educational value.

"Visual education," he says, "should be used to further the knowledge and understanding of the subjects being taught. It has been proved of real value in teaching Social Studies, Science and Health and other subjects.

"Before the picture is shown," Mr. Moore continued, "there should be careful instructional ground work on the subject. This should be followed up after the picture, if necessary. Our pictures are chosen from various sources, the National Film Board, Vancouver School Board, University of B.C. and the Forestry department a year in advance, and are selected on a schedule that will closely parallel the work of the year. At King Edward, the plan was worked out in conjunction with Conrad Street School so that an interchange of reels could be made."

To illustrate the type of films used in visual education at his school during the current term, Mr. Moore listed the following: Prince Rupert Health Unit reel, Farm Animals, Our Foster Mother—The Cow, Cleanliness, Food and Growth, Discovery and Exploration, Columbus, Champlain, Sunshine Skiing, Street Safety, Seeing London Town, and many others, dealing with every phase of the elementary school curriculum.

You saw it in The News!

DRIVE TOTAL IS NOW $2600

Prince Rupert Has Now Reached Half-Way Mark For Red Cross

Prince Rupert's donations to the $5,000,000 Canadian Red Cross campaign passed the halfway mark in its $5,000 quota at the week end as campaign chairman S. J. Saville was advised from provincial headquarters that the drive would be continued to the end of the month. It was to have terminated on Saturday.

Receipts, according to Mr. Saville, have reached $2,677 with most of the city canvassed. The remaining portions of the city will be covered this week. Mr. Saville feels that, with the extension of the campaign period, Prince Rupert has a good chance of filling its $5,000 quota.

Would Cut Down Occupation Army

General Marshal Suggests That Forces in Germany Be Cut to Minimum

MOSCOW (AP)—An authoritative source disclosed today that Secretary of State George C. Marshall had proposed that the foreign ministers' council in effect order a reduction of Allied occupation forces in Germany to the minimum necessary to carry out Allied policies and protect security.

BUILD LOCHS IN SCOTLAND

EDINBURGH, Scotland (AP) — A £3,250,000 ($14,000,000) hydro-electric power project to ease Scotland's electricity shortage by harnessing the upper waters of the rivers Shira and Fyne has been announced. The scheme will provide 80,000 kilowatts a year.

Two new lochs will be created by dams to be built by 2,000 men in upper Glen Shira, 1,125 feet above sea level. There will be a small power plant near the main storage basin and a big one at Clachan, at the head of Loch Fyne.

A 132-volt high-tension line will be built to Invergulas transformer station near Loch Sloy and then into the national "grid" system that networks all Britain. Local demand will have priority over power export to England.

The project is being carried out by the North of Scotland Hydro Electric Board.

Whifflets

From The Waterfront

On her regular weekly voyage, Union steamer Coquitlam, Capt. John Boden, arrived in port at 8:30 last evening from Vancouver and waypoints, sailing at 11:30 p.m. for Stewart and other northern points whence she will return here tomorrow morning southbound.

Gaelic "Degraded" In Dail, Savs M.P.

DUBLIN (Reuters) — Gaelic, ancient language of Eire, is being "degraded and demeaned" in the country's own legislature, says Opposition Leader Hugh Mulcahy. Gen. Mulcahy complained in the Dail of members who were unable to speak extemporaneously in Gaelic and ministers who read their statements delivered in Gaelic. Another "degrading" feature was the shortage of Parliamentary reporters capable of transcribing speeches in Gaelic. When a member chose the national language in the bilingual Dail he ran a risk of being misquoted in the newspapers.

LIGHTWEIGHT PLANET

Mars is only one-tenth as heavy as the earth.

LOW AIR FARES
from Prince George to
EDMONTON $35.90 $62.00 return
GRANDE PRAIRIE 19.00 34.20 return
FORT ST. JOHN 12.00 21.60 return
QUESNEL 6.50 11.70 return
VANCOUVER 30.00 54.00 return
plus tax
Lv. Prince George, North, 1:45 p.m.; South, 10.00 a.m.
Daily Except Monday.
Further information from Bob Boehme, Prince George Hotel, Prince George, B.C.
Canadian Pacific AIR LINES

CITY OF PRINCE RUPERT
NOTICE
Take notice that I will sell at
PUBLIC AUCTION, THURSDAY, MARCH
at the CITY HALL at 10 a.m.
the premises known as STEELE BLOCK, THIRD AVE.
consisting of, business premises on the ground floor four suites above. Minimum terms: ⅓ cash, balance in equal annual payments with interest at 5% per on unpaid balance.
H. D. THAIN, City Clerk.

STARTS WORK IN 2 SECONDS
ASPIRIN
EASES NEURITIC NEURALGIC PAIN
GENUINE ASPIRIN IS MARKED THIS WAY

Easter
GREETING CARDS
THE VARIETY STO
Where Your Dimes are Little Bo

TONIGHT...
CFPR 6:45 p.m. Also Wed. and Fri. 6:45 p.m.
JOHN FISHER
gives another of his unusual stories in the series of programs
"This is Canada"
Presented by the mill
PURITY FLOUR • PURITY OATS.
606-F-47

LUMBAGO (Lame Back)
When your back is stiff and sore to touch and it's an effort for you to stoop or bend, take the remedy that has brought swift, safe relief to thousands—Templeton's T-R-C's. Don't suffer from the nagging misery of Lumbago a day longer than you have to. Get T-R-C's today. 50c, $1 at druggists everywhere. T-39

INCOME TAX
Returns Prepared — See
R. E. MORTIMER
324 2nd Ave. — Phone 88

Ormes Ltd.
The Pioneer Druggists
PRESCRIPTION CHEMISTS
The REXALL STORE
PHONE 81
Daily Delivery Service
STORE HOURS DAILY from 9 a.m. till 9 p.m.
SUNDAYS and HOLIDAYS from 12 Noon till 2 p.m.
7 p.m. till 9 p.m.

MR. MERCHANT . . .
Are You Helping Her to Smile?
Many women become cross patches when it comes to figuring out their shopping problems. They do not know where and what to buy.
★ ★ ★
Are you helping the women with your message of what you have to sell, your advice of how and what to buy?
★ ★ ★
The women of Prince Rupert read the Daily News. They are the principal buyers for the home, for the children, even for their husbands and, of course, the gifts.

Make No Mistake . . .
THE Daily News
Is Prince Rupert's most effective and most economical advertising medium.
ARE YOU USING THIS SURE AND SIMPLE MEANS OF KEEPING IN TOUCH WITH THE MARKET OF CITY AND DISTRICT?

Over a Million
Sun Life of Canada
ASSURES SECURITY
Policyholders
TOM McKEOWN No. 6 Smith Block Phones; Office, Green 907 Residence, Blue 246

Social Doings

(Contributions to this section will be welcomed)

TEA-MUSICALE MUCH ENJOYED

Successful Event by Booth P.T.A. Nets $100 for Piano Fund

An appreciative audience filled the auditorium of the Booth Memorial High School on Saturday afternoon to spend a delightful hour listening to a talented group of musicians at the musicale presented by the Teachers' Association of [illegible]. Numbers were greeted with enthusiastic applause. [illegible] included an interesting variety of items and seemingly right length.

[illegible] program and performers [illegible]:

[illegible] solos by Mrs. Brian Higgins—"Villanelle—Eva Dell" [illegible]), "The World Is Waiting for the Sunrise" (Ernest Seitz).

[illegible] duets by Mrs. T. L. Davies and Mrs. J. C. Gilker—"Norwegian Dance, Op. 35, No. 1" (Edvard Greig), "Norwegian Dance, Op. 35, No. 2" (Edward Greig)..

[illegible] instrumental trios, N. E. Gerrard (clarinet), Fred Conrad ([illegible]), Mrs. J. C. Gilker ([illegible])—"Danube Waves" (J. [illegible]), "The Old Refrain" (arranged by Fritz Kreisler).

[illegible] solos by Miss Gwen McLean—"Pizzicato" (Leo Delibes), "[illegible] and Mazurka" (Benjamin [illegible]).

[illegible] solos, Mrs. Higgins—"[illegible] to the Fair" (Easthope [illegible]), "A Brown Bird Singing" (Haydn Wood).

[illegible] duets; Mrs. T. L. Davies and Mrs. Gilker—"Zampa" Overture (F. Harald); a novelty number, "Tea for Two" (Vincent [illegible]).

[illegible] instrumental trio, Neville Gerrard, Fred Conrad and Mrs. Gilker—Short fantasia from "La Dame Blanche" (Boieldieu), "La Spagnola" (V. di Chiari).

A large part of the proceeds from the affair, amounting to well over $100, will go to the Students' Council to fulfil a promise that the Parent-Teacher Association would assist them to buy a piano for the school. The piano, already purchased, was used for the concert.

A pleasant social hour was enjoyed and tea served after the musicale.

PRESBYTERIAN MANSE RITES

Miss Mary Bouvette Becomes Bride of William Rosenburg

At a quiet ceremony solemnized by Rev. A. F. MacSween in First Presbyterian Church manse Thursday evening, Mary Louise, daughter of Mr. and Mrs. J. E. Bouvette of Edmonton, formerly of Prince Rupert, became the bride of William George Rosenburg, son of Mrs. H. Lacey and the late J. W. Rosenburg of Vancouver.

Attended by Miss Rene Croxford, the bride wore a grey suit with black and white accessories with corsage of red roses. The bridesmaid was attired in a brown suit with pink and brown accessories with a corsage of pink carnations.

Groomsman was Victor Grant. Andy McNaughton played the Wedding March.

Friends of the newly married couple attended a reception which followed in Valhalla Hall which was decorated with evergreen boughs and pink-and-white streamers centred by a pink wedding bell.

Centring the bride's table, which was spread with a white cloth, was a wedding cake flanked by tapers and vases of daffodils. Pink and white streamers provided added color. Toast to the bride was proposed by E. R. Rance, with response by the bridegroom.

Mr. and Mrs. Rosenburg will take up residence at Sunnyside cannery, where the groom is employed.

[illegible]REL SHOW [illegible] FOR MAY

[illegible] Rupert Rotary Club's [illegible] Show is to be held in [illegible] Civic Centre on May 20 and [illegible] William Terry, committee [illegible]man, announced at Thursday [illegible] meeting of the club. Club [illegible] and other local talent [illegible] part in the show.

[illegible] it in The News!

[illegible]ouncements

[illegible] insertions in this column [illegible]arged for a full month [illegible]t 25c a word.

[illegible] Card Party, Thursday, [illegible] Catholic School Hall, [illegible]

[illegible] Thursday, March 27, 1224 [illegible] Avenue, Mrs. Gomez. [illegible] to Bethune Peace Hos[illegible]

[illegible] Street School Choir [illegible]m Band present oper[illegible] Centre, March 28.

[illegible] Spring Sale, March [illegible]

[illegible]ary I.O.D.E. Tea, April [illegible]kins.

[illegible]ew's W.A. Easter Sale, [illegible]

[illegible] Orange Tea and Sale, [illegible]dfellows' Hall.

[illegible]rian Spring Sale, [illegible]

[illegible] Singers entertainment, [illegible], April 16, 8:15 p.m., [illegible] Hall.

[illegible] Ladies' Tea and Sale, [illegible]re, April 18.

[illegible]oncert, Civic Centre, [illegible]

[illegible] of the Moose tea and [illegible] 30.

[illegible] Church Spring Sale, [illegible]

[illegible]amp Tea, May 3, Mrs. [illegible] Novelties.

[illegible]'s Spring Sale, May 8.

[illegible] Auxiliary Sale. May 9.

[illegible] Chapter Spring Tea, [illegible] 18.

[illegible]nglican Cathedral Chancel [illegible]ld Tea, May 22, Mrs. Nora [illegible]old.

25 YEARS AGO

March 24, 1922

The city was in the throes of a plebiscite campaign to decide whether Canadian National Railways should be allowed a flat rate of $80,000 for taxes on its property within the city. The flat rate proposal was backed by Mayor H. B. Rochester and the city council but was opposed by a number of real estate men and others.

A building contractor, at suggestion of Mayor Rochester, made an inspection of Booth school and found that, although there was faulty construction, there was absolutely no danger to children occupying the school.

President Klinck of the University of B.C. gave a lecture in the Empress Theatre on the subject, "The University in Relation to the Province." The Elks sponsored the lecture.

HIGH FIRE LOSS

The United States suffered the highest per capita fire loss in peacetime of any country in the world.

THIS AND THAT

"Shall I continue, or has someone else caught your fancy?"

FINAL RITES AT PORT ESSINGTON

Large Attendance With Many Tributes at Funeral of Mrs. Josephine Douglas

The people of Port Essington were joined by many friends from Kitkatla and other communities at Port Essington last Tuesday when the funeral took place of Mrs. Josephine Douglas, wife of George Douglas, World War II veteran. Mrs. Douglas, who was 29 years of age, had passed away in the Prince Rupert General Hospital. Daughter of Mrs. Rebekah Bolton of Port Essington, she is survived, besides her husband, by a one-year-old daughter.

The funeral service was conducted in the Port Essington Band Hall by Rev. R. A. Wilson, pastor of First United Church, Prince Rupert. William Spalding presided at the organ with Howard Starr playing the cornet for the hymns, "Abide With Me" and "Safe in the Arms of Jesus." Mr. Spalding sang as a vocal solo "Beautiful Isle of Somewhere." There was also a cornet solo by Mr. Starr. The Port Essington Concert Band took part in the service, playing two selections, and led the procession from hall to cemetery.

Pallbearers were Henry Reid, James Innes, Harry Innes, Alfred Jackson, Robert Hill and Gus Collins.

There were many floral offerings including those of Excelsior Club, Mr. and Mrs. R. Hill, Mr. and Mrs. Collison and Mr. and Mrs. Moody of Kitkatla; Mr. and Mrs. M. Nelson, Sally Mulwain, Mr. and Mrs. R. Brown, Mrs. Fanny Spalding, Mr. and Mrs. K. Dopson, Mr. and Mrs. E. Sankey and family and Miss Violet Sankey of Prince Rupert; Mr. and Mrs. J. Lawson and Mrs. Bernice A. Cane and Larry and Clay of Port Simpson; Mr. and Mrs. Gordon Nelson and family, Terrace; and Native Brotherhood, Native Sisterhood, Ladies' Auxiliary, Essingtonians, Basketball Club, Phyllis and Herby Starr, Mr. and Mrs. George Collins and Grace; Mrs. Maude Wesley and family; Mr. and Mrs. J. Donaldson; Mrs. Emmy Stevens and family; Mr. and Mrs Perkins and Mrs. Davies; Selina Bolton; Peter Mae and family; Elizabeth, Minnie, Leonard and Allan; Lee Wing and family; Mr. and Mrs. Gus Collins; Mildred and Harold Bolton; Mr. and Mrs. H. Starr; Mr. and Mrs. D. Nelson; Mr. and Mrs. Paul Star; Mr. and Mrs. J. Gray and Chester; Dorothy Lockerby; Janet Brown; Mr. and Mrs. H. Innes and family; Vicky Roberts; Esther and Ken Spalding; Mr. and Mrs. Ed Bolton; L. L. Starr; Mr. and Mrs. Sam Lockerby; Mrs. Pogson; Shorty, Annie and family; Mr. and Mrs. H. Reil and family, and Mr. and Mrs. Felix Brown and family of Port Essington.

Girl Is Terrace Teen Town Mayor

TERRACE—Election results on Friday evening established Helen Somerville as mayor of the Terrace Teen Town. A teen-age party was held in the Oddfellows' Hall alter to celebrate the event. Next month Miss Somerville will go to Vancouver to attend a Teen Town convention.

Classified Advertising Pays!

Local News Items...

● Moose Lodge, Tuesday, March 25. Important meeting followed by social evening and refreshments. All members please attend. (71)

Miss Margaret Carr arrived in the city last night on the Coquitlam from Vancouver, where she is on the nursing staff of St. Paul's Hospital, and will spend the next month on holidays visiting her parents, Mr. and Mrs. J. R. Carr.

MOOSE ENJOY WHIST, DANCE

Prince Rupert Lodge, Loyal Order of Moose, held an enjoyable whist party and dance in the Moose Temple on Saturday night, attended by a large number of members and their friends. In charge of the whist, which took up the early part of the evening, was James Bacon. Winners of the ladies' prizes were Mrs. A. Fosshiem and Mrs. S. Romer. Men's prize winners were C. G. Graham and A. Lindseth. Dancing commenced at 10:30 with music by Robertson's orchestra. During the intermission refreshments were served and the whist prizes distributed. The committee in charge of the function consisted of William Terry (chairman), Percy Bond, Joseph Ratchford, Malcolm Blair, Joseph Long and Everett Morrow.

Boys Raid Houses To Furnish Cabin

Four juveniles, who allegedly raided homes on Ninth Avenue to provide furnishings for their club house tucked away in Algoma Park, had an eye for culture. City police who discovered the hide-out on Sunday found a complete encyclopaedia and a number of framed pictures among the loot.

The boys, who are about 10 years old, may face prosecution in juvenile court, the police said. Discovery of the shack and its contents clears up a number of pilfering complaints received from residents of Ninth Avenue in the last few days although some of the loot is still missing.

RECORD APPLE PARING

MIDDLETON, N.S. (CP) — When Mrs. Ruth Connell of nearby Nictaux Falls pared 30,684 apples in a single working day in a paring machine at a Middleton fruit processing plant it was considered a record. But plant authorities said the machines, with a capacity of 27,000 apples daily, could not stand the high speed.

Mr. and Mrs. R. C. White sailed this afternoon on the Coquitlam on a trip to Vancouver.

● C.N.R. Cribbage Club—Cribbage drive, Tuesday, March 25, 8 p.m., Civic Centre Cafetria. Everybody welcome. (71)

H. M. Daggett sailed Sunday night on the Coquitlam on a business trip to Port Simpson.

Douglas Frizzell returned to the city on the Coquitlam last evening from a business trip to Vancouver.

● Annual meeting Prince Rupert Progressive - Conservative Association, Civic Centre, 8 p.m., Thursday, March 27. (70)

Will Robinson of Terrace is a business visitor in the city, having arrived on Saturday night's train from the interior town.

George Martin of Northwest Construction Co. sailed Saturday night on the Camosun on his return to Vancouver after a brief trip to the city.

E. E. Hyndman, inspector of schools, returned to the city by power boat Saturday afternoon from a week's trip to Queen Charlotte Island points on inspectorial duties.

Hotel... arrivals

Prince Rupert

A. C. Gardiner, Vancouver; R. Battersby, Georgetown; S. Vickers, Penticton; D. Bydewell, Penticton; W. F. Gartrett, Penticton; L. G. Greenwood, Prince George; N. O'Connell, Ketchikan; C. Martin, Billmor; C. G. Gordon, Billmor; L. W. Gordon, Billmor; M. L. Clark, Georgetown; A. A. McCrea, Georgetown; H. M. Harper, Georgetown; W. K. Smith, Minneapolis, Minn.; D. L. Smith, Minneapolis, Minn.; W. H. Manuel, Vancouver; A. C. Mitchell, Terrace; W. Robinson, Terrace; Mr. and Mrs. Langmead, Terrace; Capt. S. Scott, Vancouver; R. Cole, Victoria; B. Restall, Victoria; J. Flewin, Port Essington; H. J. Reid, Port Essington; R. Stockill, Vancouver; H. Reddin, Vancouver; F. Thomas, Ottawa; J. Auld, Vancouver.

RAINY DAY Rigging

Let the Spring rains come. Be all set in one of our rugged, smartly styled Raincoats.

English Waterproof; Heavy Paramatta Cloth

$18.00

Leading Canadian makes in Poplin, Zelan and Cotton Gabardine

$19.50 to $28.50

WATTS & NICKERSON
The Men's Shop

Headquarters for Your SPRING NEEDS

GARDEN TOOLS, SEEDS, FERTILIZERS, LAWN MOWERS, PAINT CLEANERS, WALLPAPER CLEANER, WAXES, POLISHES.

A complete line of quality paints for inside and outside use.

Gordon's HARDWARE
"WE DELIVER"
McBride Street Phone 311

Tortured By SINUS PAIN

You can get quick relief from painful distress with a few drops of VicksVa-tro-nol. It works right where misery is!

VICKS VA-TRO-NOL

Moving, Packing, Crating, Shipping and General Cartage and Storage

For Complete, Reliable and Efficient Service, Call

Lindsay's Cartage & Storage Ltd.
Cor. 2nd and Park Avenue
Established 1910
Phones 60 and 68

SINGER
Treadle Sewing Machines Available Now!
Machines For Rent
REPAIRS AND PARTS
Sewing Classes
Buttons, Trims,
Dress Accessories, etc.
PHONE 864
Singer Sewing Machine Co.
639 Third Ave. West

LANTIGEN LANTIGEN LANTIGEN LANTIGEN LANTIGEN

For Rheumatic, Arthritic Pains

SCIATICA, LUMBAGO, SPONDYLITIS FIBROSITIS, NEURITIS AND OTHER GERM-CAUSED RHEUMATIC DISORDERS

LANTIGEN 'C'

ENTHUSIASTICALLY ENDORSED BY THOUSANDS OF SATISFIED USERS FROM COAST TO COAST

LANTIGEN LANTIGEN LANTIGEN LANTIGEN LANTIGEN

For That Party . . .
PARAMOUNT CAFE
at Port Edward, B.C.
CHOP SUEY ● CHOW MEIN
7:00 a.m. to 11:00 p.m.

A NEW
Silver Gift Idea
Individual Place Settings

1 Teaspoon; 1 Salad Fork; 1 Knife; 1 Fork; 1 5 o'Clock Teaspoon; 1 Dessert or Soup Spoon $5.00

This starts a Silverware Service . . . later you will want to add additional sets as needed.

JUST RIGHT FOR INDIVIDUAL WEDDING PRESENTS. OTHER FRIENDS CAN GET SIMILAR SETS TO COMPLETE A SERVICE. OPEN STOCK PRICES . . .

	Set of 6	Set of 8
Teaspoons	$ 2.50	$ 3.33
Dessert Spoons or Forks	5.00	6.66
Knives (H.H.)	12.50	16.67

(Other prices in proportion)

NEW HEAVIER-THAN-EVER PLATING WITH EXTRA SILVER WHERE THE WEAR COMES.

We still have the regular sets in chests.

Bulgers

We Serve You Nothing But the Best . . .
RED BRAND BEEF
BEST VEGETABLES AND FRUITS
COMPLETE LINE OF GROCERIES
● DELICATESSEN ●
Choicest Cooked Meats
Roast Chicken
Meat Pies and Salads Daily
PRINCE RUPERT KITCHENS
[illegible] — Third Ave. West

Canadian National Railways
Steamer Service from PRINCE RUPERT to
OCEAN FALLS
WESTVIEW (Powell River)
VANCOUVER
Thursday at 11:15 p.m.
To KETCHIKAN
Wednesday Midnight
For reservations call or write City or Depot Ticket Offices.
PRINCE RUPERT

GUNNAR SELVIG
General Contractor
We do basements, reshingling, build fences, sidewalks, remodel your kitchen. Demolish or move buildings.
100% SATISFACTION GUARANTEED
CALL BLUE 610
and we will give an estimate.
P.O. BOX 654 —:— PRINCE RUPERT

Hollywood Cafe
PRINCE RUPERT'S NEWEST AND MOST UP-TO-DATE RESTAURANT
FULL-COURSE MEALS
FROM 11 A.M. TO 6 A.M.
Special Dinner Every Sunday - 5 p.m. to 8 p.m.
CHINESE DISHES A SPECIALTY
WE CATER TO PARTIES
CHOP SUEY CHOW MEIN
FOR OUTSIDE ORDERS PHONE 133
735 THIRD AVENUE WEST

BASKETBALL—

Savoy Hard Pressed to Beat Packers in Play-off Opener

Port Edward Upsets Co-op to Eke Out Senior "B" Victory—Gyro Takes Junior Lead

It was a real battle in Saturday night's opening round of the Senior "A" semi-finals when Savoy came out on the long side of the 59 to 51 score against B.C. Packers. Sev Dominato's 19 points kept the Packers in the fight as Savoy went on a rampage. However, Sev did not have the support that Savoy accorded Ted Arney with 15 points and Rup Holkestad and Joe Davis whose efforts each yielded 14 points.

The Packers had the lead 8-7 as the first quarter closed. Then, as the second frame got going, the pace speeded up. In numerous spots the play nearly got out of hand but Johnny Comadina and Don Forward worked hard and kept control. As the two rivals came battling down the final stretch in the second frame Packers dropped in a basket which kept them out in front by their one-point margin, 20-19.

After the breather, Savoy came on the floor to rack up 25 points which left the Packers on the very short end of a 44-36 reading. The losers tried hard to get back into the scoring column but Savoy's defence and offence kept them all bottled up. Jack Lindsay, the Packers' latest addition, and Sonny Beynon were kept down to 9 and 5 points respectively. Lindsay was unable to find the hoop and his inumerable shots had a tough time reaching the backboard.

In almost a record penalty handout, the two officials tagged the rival squads for a total of 44 personal fouls and two technicals. They were fairly evenly divided with Savoy having 23 and the remainder going to the Packers. The first half was full of promise for some physical mix-ups but Comadina and Forward laid the law down and kept things very well checked.

The crucial second game of this two-out-of-three series gets under way on Tuesday night and, if Savoy can wallop the Packers squad, they wil meet the Bo-Me-Hi Rainmakers aggregation next Saturday. If, on the other hand, Packers should, and they could very easily do it, take the nod from Savoy, the final game of the series will be the feature in the Civic Centre next Saturday. It would be quite a triumph if the Packers (mostly composed of former 99 Taxi players) went on to take the series, Doc Montgomery has coached his lads well and they will be in there on Tuesday confident of winning their position in the play-offs.

B.C. Packers—Houston 2, Fitch 6, Brown 7, Mazzone, Gurvich 3, Dominato 19, Beynon 5, Lindsay 9. Total 51.

Savoy—R. Holkestad 14, M. Holkestad 8, T. Arney 15, D. Murray, Morgan 8, J. Davis 14, D. Arney. Total 59.

PORT EDWARD UPSETS CO-OP

Port Edward upset Co-op 53-50 in the opening match of the two-out-of-three series for the Senior "B" semi-finals. Port Edward played the smoothest ball they have yet displayed and early in the first frame had dropped in 16 points while Co-op trailed behind with 8. In the second frame Co-op got their offensive going and kept right up to the cannerymen, each squad netting 13 points. This closed the first half of the game with the score standing at 29-21.

Co-op moved to the attack early in the second half and led off by Ciccone, they had whittled the score down to 10-36 as the third frame came to a finish. Then the battle really got under way. Co-op tied things up and then Port Edward went into the lead. Co-op tied it up aid then went on to hold a one-point lead. Just at this crucial moment Co-op were dealt a disastrous blow. Ciccone was injured and had to leave the game. This left Co-op without a shot and Port Edward made the most of it dropping in two quick baskets to put them out in front by three points. Co-op fought desperately to get back the lead they had fought so hard to get but it was a futile effort.

Thirty personal fouls were handed out by Referee Alex Bill and Umpire Don Hartwig with Co-op drawing 23 of these.

Port Edward's Gurney, who netted himself 20 points, was nosed out by Ciccone of the Co-op who dropped in 21 counter before he was forced to leave the game.

Port Edward's win on Saturday night gives them the edge on Co-op who must win the next two games to get into the finals with Macey's. If Co-op can manage to win on Tuesday night these two rivals will go into battle again next Saturday in the final of this series.

Co-op—Ciccone 21, Sheppard 6, Slatta 6, Menzies 7, Leland, Johnson, Petersen 2, Pavilikis, Viereck 8. Total 50.

Port Edward—Clayton 17, T Stevens 3, Alexander 2, Gurney 20, Barton 10, John 1, Morgan, Leeson. Total 53.

GYRO WINS OVER GROTTO

The junior semi-finals almost saw an upset as Grotto started out early in the game with a quick lead over Gyro. But the winners of the first and second half of the junior loop came roaring back and ended up on top 40-32.

Grotto had a 10-2 lead early in the opening frame but Gyro then got rolling and had whittled it down to 10-8 at the end of the period. Then the service club protegies really began to

(Continued on Page 5)

Today in Sports

★ ★ ★ ★ ★

Hockey Scores

SATURDAY

Chicago 5, Montreal 4.
Rangers 3, Toronto 5.

SUNDAY

Montreal 3, Boston 2.
Toronto 5, Detroit 3.
Chicago 3, Rangers 4.

WING DINGERS FLYING HIGH

Wingdingers proved to be high-flying birds in the week-end session of War Assets Five Pin League, piloted into the scoring stratosphere by T. Parker, who turned in a three game score of 872. All of his three games were higher than the best produced by any other player in the league —273, 300 and 299.

Wingdingers took three games from Chickens and rolled up a team total of 2,721 in the process. Gulls also defeated Wasps 3-0, with a team aggregate of 2,595.

Game scores:

Wingdingers 3, Chickens 0.
Gulls 3, Wasps 0.
Sharpshooters 2, Spitfires 1.
Mosquitoes 2, Helldivers 1.

CHICKENS—			
M. McCaffery	77	137	78
B. Long	209	211	.....
B. Salmond	.....	144	.....
D. Houston	.....	128	253
J. Mullins	190	119	188
L. Hitchens	.....	.....	130
J. Bestwood	.....	.....	129
Low score	149	.....	.....
	625	739	778
WINGDINGERS—			
K. Aird	163	178	186
M. Parker	166	210	184
F. Aird	149	147	269
T. Parker	273	300	299
Low score	.....	119	78
	751	954	1016
GULLS—			
M. Munizuba	199	216	247
N. Powell	217	171	186
R. Semunoff	109	95	98
R. Powell	266	201	175
P. Dustan	131	159	125
	822	843	831
WASPS—			
E. Creed	146	119	123
G. Wilson	113	131	69
B. Timmermeister	208	205	225
B. Salmond	103	122	224
F. Sikes	150	77	99
	720	654	740

WAR ASSETS FIVE PIN LEAGUE STANDING

	W.	L.	Pts.
Helldivers	20	13	20
Gulls	20	13	20
Wingdingers	19	14	19
Spitfires	18	15	18
Sharpshooters	18	15	18
Mosquitoes	16	17	17
Wasps	15	18	15
Chickens	7	25	7

SHARPSHOOTERS—			
V. Carrier	144	168	195
D. Chapple	111	142	193
E. Morse	197	127	198
A. Nelson	187	191	236
R. Cornish	153	169	169
	792	797	991
SPITFIRES—			
Postuk	126	137	139
S. Torrens	164	212	172
DeMaere	200	116	143
V. Torrens	141	147	143
B. Rudderham	196	158	237
	827	770	834
MOSQUITOES—			
E. Mennell	162	101	141
B. Brown	140	173	173
H. Hartz	200	186	149
B. Cowgill	190	152	21[illegible]
C. Michie	111	133	1[illegible]
	803	745	8[illegible]2
HELLDIVERS—			
E. McManus	201	200	133
H. Brewer	141	141	176
A. London	187	183	178
J. Ham	150	159	10[illegible]
F. Derry	193	120	1[illegible]9
	872	803	71[illegible]

TERRACE BALL TEAM TO TOUR

Juniors Are Well Organized In Interior Town

TERRACE—The Terrace Tigers Junior Ball Club, which now has its office and club room in the old bank building, has plans for a full and active season. Members are canvassing for necessary funds—the objective is $250—and the canvass is now well past the half-way mark.

Arrangements are already being made for a baseball tour which will include Quesnel, Vanderhoof, Prince George, Fraser Lake, Takwa, Smithers, Hazelton and Prince Rupert.

G. L. Brookes is the sponsor and manager of the team. Mrs. Brookes is making the uniforms.

Edna Toop is publicity agent. Parker Mills has been re-elected captain and Charles Cote is secretary-treasurer. Mills and Cote are also the team's representatives to the Civic Centre Association.

Other members of the team are Ronnie Paulsen, Paul and Gunnar Paulson, Lawrence Pratt, Ray Sande, John Hipp, Jim Kennedy, Tommy Brunton, Ken Earl, Lawrence Kirkaldy.

NEW EIRE COLLIERY

DUNGANNON, Eire (AP)—A syndicate of English mine-owners plans to begin a new coal mining industry here.

It Won't Be Long—Until the busy season is here and commercial and truck operators will have to have dependable and [illegible] free service from their equipment.

We Suggest—That you come in and let us make the necessary repairs NOW! This will prevent costly tie-ups later on.

OUR MECHANICAL AND BODY REPAIR DEPARTMENTS are well equipped and fully staffed to carry out this work promptly and efficiently.

All Work Guaranteed — Estimates Gladly Given

Bob Parker Limited
FORD AND MONARCH DEALERS
Phone 83 Prince Rupert

• SAILS •
HATCH COVERS • SKATE COVERS
EDMONDSON AWNING & SAIL WORKS
Phone BLUE 126 — 160 East Third Ave. (Next to Sheet[illegible])

JUST ARRIVED
Several lines in latest style men's moccasin front Oxfords
See them while sizes are full
GEORGE HILL & SONS LTD.
• AGENTS FOR SLATER SHOES •
524 THIRD AVENUE Next Commodore [illegible]

OLD VIRGINIA
PIPE TOBACCO
It's better than good...
FOR ROLLING YOUR OWN, TRY OLD VIRGINIA FINE CUT

If It's Rock Work—
CALL . . .
M. SAUNDERS
BLACK 328
CONCRETE
SIDEWALKS — BASEMENTS
Your house and yourself fully insured while I do the work.

TERRACE Transfer & Storage
WE MEET ALL TRAINS
SERVICE TO ANY PLACE IN THE DISTRICT
(H. Smith)
P.O. Box 167

Prince Rupert Fuel
DRY WOOD
12" to 14" ..... $9 Per Cord Assorted lengths $6
PHONE BLUE 976
Between 7:00 to 9:00 Any Evening
OFFICE 812 2nd WEST

People come from miles around

for our
DEPENDABLE Service!
Word has spread around that we treat our customers RIGHT! We can keep YOUR car or truck running longer, more efficiently, and more economically!
Dependable Service Reasonable Prices!
Our trained mechanics have the "know how" to make repairs quickly — saving you time and money. They use only factory-engineered parts. For dependable service at reasonable prices —see or phone us today.
RUPERT MOTORS
• LIMITED •
Phone 566

Box 1308 — Phone 108
PRINCE RUPERT PLUMBING & HEATING
ESTIMATES
OIL BURNER SALES AND SERVICE
Cor. 2nd Ave. and 7th St.

NEW ROYAL HOTEL
A Home Away From Home
Rates 75c up
50 Rooms, Hot and Cold water
PRINCE RUPERT, B.C.
Phone 281 P.O. Box [illegible]

IT'S SPRING—Time to repair and recondition your home
CALL
GREER & BRIDDEN
BUILDERS AND CONTRACTORS
Repairs — Construction — Alterations
Phone RED 561 P.O. Box [illegible]

FOR YOUR . . . .
BUILDING REQUIREMENTS
GENERAL REPAIRS
FOUNDATION WORK
CONSULT THE
NORTHWEST CONSTRUCTION LTD.
Estimates given for any type construction.
Phone 563 Night—Red [illegible]

Geo. J. Dawes
THE AUCTIONEER
Sales Every Saturday
WE SELL EVERYTHING
Goods Sold On Commission
Household Sales Conducted at Your Convenience
FURNITURE AND HOUSEHOLD GOODS WRAPPED, PACKED AND CRATED
Estimates Given Free
PRINCE RUPERT AUCTION MART
(Opposite Civic Centre Bldg.)
PHONES:
Bus. Blue 145 Res. Red 127
Ask for George

Good News...
To our customers who have been waiting for
DONNACONA
WE HAVE JUST RECEIVED A CARLOAD AND CAN NOW FILL YOUR ORDERS
Phone at once as it will go fast.
PHILPOTT, EVITT & CO. LTD.
Phone 651 - 652

THE WORLD OVER
Player's Please

PLAYER'S NAVY CUT CIGARETTES

JOHN H. BULGER
OPTOMETRIST
•
John Bulger Ltd.
Third Avenue

WAR ASSETS COAL
Per Ton
Screened Lump, sacked $12
Mine Run Bulk ... $10
HYDE TRANSFER
PHONE 580

Something OR Nothing

Remember the story of the monkey who tried to withdraw a fistful of nuts through the narrow neck of a jar? Because he wasn't content with getting one luscious nut at a time, he ended up by getting nothing instead of something.

That story is worth remembering today. Greedy grabbing of goods still in short supply can have the same result— nothing instead of something. Inflated prices, like the inflated paw of the monkey, can as surely prevent each of us from getting his fair share of available goods.

Canadians have had the wisdom to be content with a moderate "something," knowing that as production increases that "something" will grow larger and larger. This is good sense, and is founded on the principle that MODERATION is the key to CONTINUED ENJOYMENT, a principle to which the House of Seagram has always subscribed.

Men who Think of Tomorrow

Practice Moderation Today!
THE HOUSE OF SEAGRAM
M128

Classified Advertising --

[illegible] per word per insertion, minimum charge, 50c. Birth Notices, [illegible] of Thanks, Death Notices, Funeral Notices, Marriage and Engagement Announcements: $2.

CARD OF THANKS

The family of the late Mrs. [illegible] Douglas of Port Es-[illegible] desire to express deep [illegible] to many friends [illegible] and offered sympathy at the time of their re-[illegible] sad bereavement.

FOR SALE

FOR SALE—7 h.p. Easthope. Apply 1110 6th Ave. East. (74)

FOR SALE—Six-room house on Hays Cove Circle, close to [illegible] School. Three bedrooms, [illegible] room, etc. Full price [illegible] For inspection of these [illegible] call ARMSTRONG [illegible], Phone 342. (73)

FOR SALE—36-ft. troller, completely equipped. At Imperial [illegible] dock. Phone Black 511. (tf)

FOR SALE — 1932 Chevrolet coupe, serial No. 570915. $330. Heater and spare tire. Administration bldg., Wartime Housing, Hays Cove Circle. (tf)

FOR SALE—Tenders will be received by the undersigned until Friday, March 28, 1947, for the purchase of Lot 23, Block [illegible], Section 1, City of Prince Rupert. Highest or any tender not necessarily accepted. Terms: strictly cash. Gordon F. Forbes, Administrator of the estate of Hugh Gregory [illegible], deceased. (73)

[illegible]—New and Used Furniture at the lowest prices. [illegible]-piece Kitchen set $14 [illegible] player $17.50. Beds [illegible] Springs like new $12. Has-[illegible] 6 Piece Dining Room [illegible] Pails 50c. 3 Piece Chesterfield $49.50. Floor Lamps [illegible] New Scatter Rugs lovely [illegible] from $1.65. Aluminum [illegible] new, from 60c. All kinds of [illegible] useful articles. Come [illegible] them over. B.C. Furniture Co. Black 324.

[illegible]—1½ lots; foundation and first floor 16'x24', sheeting, siddings and rafters. 792 [illegible]fred Street. (71)

FOR SALE—Restaurant range, double oven with water tank and hood. Silex stoves—two, three and four holes. White [illegible] Prices reasonable. Apply [illegible], Three Sisters. (72)

[illegible]—McClary range, good [illegible]. Phone Blue 860. (73)

[illegible]—Counter with hand-[illegible] iron grille; also good [illegible] safe. May be seen at Em-[illegible] shop. Make offer to Daily News. (tf)

FOR SALE—26-room hotel; hot water heated; modern beer parlor. $45,000. E. T. Kenney [illegible], Terrace, B.C. (72)

[illegible]—One 6-foot Coldwell [illegible], as new; one 7-tube [illegible] Crosley radio; one [illegible] barrelled 12 - guage [illegible]; one electric coffee [illegible], new; one electric toaster, one fuel pump. Apply Mid-[illegible] Grocery, between 7 and [illegible] (tf)

[illegible]—1 ¾-inch bronze [illegible] and left-hand propellor, [illegible] Apply Bytown Machine [illegible] (75)

FOR SALE—'31 Nash coupe, [illegible] No. X3529; two spare [illegible] $250. Dan's Service Station, Phone Green 605. (71)

MACHINERY

[illegible] better lumber more economically, use the modern and up-to-date type National [illegible] Sawmills, manufactured by National Machinery Company Limited, Vancouver. (tf)

FOR RENT

FOR RENT—Sleeping room with [illegible] privileges. 221 5th [illegible] Phone Red 807. (73)

FOR RENT—Comfortable room. 327 [illegible] Ave. East. Phone Blue 807. (71)

FOR RENT—Cabin, partly furnished. 315 6th Ave. West. (tf)

IN THE SUPREME COURT OF BRITISH COLUMBIA
IN PROBATE
IN THE MATTER OF THE "ADMINISTRATION ACT"
and
IN THE MATTER OF THE ESTATE OF ROBERT WEBSTER, DECEASED INTESTATE

TAKE NOTICE that by Order of His Honour W. E. Fisher, made on the 21st day of February, A.D. 1947, I was appointed Administrator with Will annexed of the estate of Robert Webster, deceased, and all parties having claims against the said estate are hereby required to furnish same, properly verified, to me on or before the 28th of April, A.D. 1947, and all parties indebted to the estate are required to pay the amount of their indebtedness to me forthwith.

DATED at Prince Rupert, B.C., this 7th day of March, A.D. 1947.
GEORGE H. HALLETT,
Official Administrator,
Atlin, B.C.

HELP WANTED

WANTED — Carrier for Sun route, Section 2. Phone 640. (tf)

HELP WANTED—Woman for alterations at B. Lamb, Tailor. (71)

COOK FOR HOSPITAL—Must be able to take full responsibility. Apply giving details of experience and qualifications to Secretary, Wrinch Memorial Hospital, Hazelton, B. C. (70)

WORK WANTED

WORK WANTED— Young man, veteran, single; just out of accounting school, would like to start with reliable firm. Box 727, City. (71)

WANTED

WANTED—Second-hand metronome with bell. Leave at music store on 3rd Ave.

WANTED TO RENT—Small furnished apartment or flat. Room 68 Prince Rupert Hotel. (70)

WANTED TO BUY — Coach or sedan, '38 model or later. Apply suite 5, Exchange Block. (71)

WANTED—3 or 4 roomed house before end of March. Reliable party. Box 215, Daily News. (6)

ROOM AND BOARD

ROOM AND BOARD—Table meals. Home away from home. Men preferable. 622 Fraser Street. (86)

PERSONAL

WILL THE PARTY who accidentally picked up 2-piece fawn brown fur neckpiece from War Assets Clubhouse Saturday night, please return to Box 969 or Daily News office. (72)

MIDDLE AGED WOMAN will look after children afternoons or evenings. Phone Green 588. (tf)

DRESSMAKING, Alterations and repairs. Women's hose repaired. Phone Blue 273. (72)

LOST AND FOUND

LOST — Ara Swiss movement watch, gold case. Reward. Finder please leave at Daily News office. (72)

FOUND—Car jack. Owner may have information by calling at Daily News and paying for this ad. (tf)

FOUND — Waterman fountain pen. Owner may have same by calling at Daily News and paying for this ad. (tf)

LOST—Blythe roller point fountain pen. Phone Civic Centre. (1t)

SHORT SPORT

Joe Cotton, 94, one of the oldest Negroes in Alberta, picks Joe Louis as the best of the heavyweights over the last 25 years —and has the experience to lend weight to his opinion. Cotton, known to Edmonton's sporting fraternity and to thousands of others as "Ol' Joe," fought the great Jack Johnson in Denver in 1901.

"It was in Sacramento in 1899," he said in a birthday interview, "that a tough white man named George Gannon put me away after we had slugged it out for 61 three-minute rounds with only one-minute rests between." But the next time they met the story was different. "I didn't like that beating," said Joe. "At the opening bell Gannon rushed me and in less than a minute I let go a left hook which knocked him out. I finished him quick, and we didn't have to work through another 61 rounds."

Joe was born in middle Texas, followed his father's trade as a blacksmith for several years, then in 1869 fought his first bare-knuckle fight at Joplin, Mo. "I met all comers and I didn't care nothin' for nobody," he said. "As a middleweight I fought as many heavies as middles—and I can still use my dukes if it comes down to that." Joe terms Bob Fitzsimmons a middleweight and said he regarded him as the best all-time fighter at that weight. "Fitz" later became a light-heavy and then a heavyweight champion.

Of the fight in which Jack Johnson was said through fear of possible intimidation and even death to have "faked" the loss of his championship to Jess Willard, Joe snorted: "I was at that fight. It was the biggest fake there ever was in the world. I saw Johnson lay down and put his hand over his eyes to keep the sun out. I could have licked Jess Willard myself that night; he was the poorest of all the heavyweights."

But Joe had a good word for Jack Dempsey, Joe Langford, Joe Gans and Henry Armstrong, who held three world championships in three weights at once. Joe was headlined with Billy Smith in San Francisco in 1892. The money gate totalled only $20,000, "but that was big money in those days."

Joe's recipe for longevity? "First you gotta be true to yourself. If you can be true to yourself, you can be true to everybody." He disapproves of women who smoke, drink and swear. He has outlived his wife and only daughter by many years. He spends his retirement discussing old times with his many friends in Edmonton. Joe is a 32nd degree Mason and a member of the Shiloh Baptist Church, adherents of which extended him many congratulations on his 94th birthday.

THIS AND THAT

"Oh! Have you two met before?"

WILL PADDLE TO NEW YORK

Peter Burtt, Now In Smithers, To Essay Adventurous Trip

SMITHERS (C) —Peter Burtt, 27, the veteran with the "itchy" foot, just can't stay put.

Burtt was born aboard the liner SS Mahene somewhere between Australia and New Zealand and travelled about the South Seas with his parents for many years.

Last year, the veteran nomad left Victoria bound for New York by canoe, but he turned back to spend the winter with his sister at Smithers.

Undaunted in spirit, Burtt will make another canoe attempt to reach New York this summer. He will travel by ski from Ootsa Lake to Bella Coola, a distance of 100 miles, without a rifle.

Old-timers here said they never heard of anyone making such a skiing trip before. But Burtt calmly declared: "I carried a rifle too long in the army."

103 YEARS OLD

The Dominican Republic was formed in 1844.

Train Schedule

For the East—
Monday, Wednesday, Friday—8 p.m.
From the East—
Tuesday, Thursday, Saturday —10:45 p.m.

SAVOY HARD PRESSED
(Continued from Page 4)

turn on the pressure and had the drop on the cigar store lads 22-13 at the first half mark.

In the third quarter the winners went powering through the Grotto's defences to stretch their lead to 35-19 at the opening of the last frame. With just 8 minutes to go, Grotto found the range and, although they were 16 points down, they made a terrific bid for the win. They fought hard and shot desperately to catch up to their rivals but the effort was much too late. Grotto had the honors in the scoring department with Jim Hebb, the lofty centre, dropping in 13 points to lead the parade. Don Shier of the Gyro gave Hebb a stiff run with his 12 points.

Handling the whistle in this match were Don Forward and Boyo Gurvich and they issued a total of 19 personal fouls and 3 technicals.

The win on Saturday night puts Gyro in the finals with the winner of Watts and Nickerson-Legion match which takes place this Tuesday night.

Gyro—Shier 12, D. Scherk 11, Haugan 10, Moore 5, Mercer, S. Scherk 7, Sunberg 2, Sharpe, Donaldson. Total 40.

Grotto—Hebb 13, Youngman 2, Currie 5, Owens 6, R. Anderson 4, Graham, B. Anderson 2, Johnson. Total 32.

Wool Gathering?

WELL . . . that's not surprising, if you've been counting sheep all night! Why can't you sleep? Can it be that you're bothered by the caffein in tea and coffee? Try Postum instead!

You'll love its wonderful depth of flavor — not like tea, not like coffee, just a grand heart-warming goodness all its own. And Postum contains *no* caffein, nor any other drug that might whip up heart or nerves, or upset digestion.

So easy to fix — right in the cup — just by adding hot milk or boiling water. Enjoy Postum with meals . . . between meals . . . at bedtime — anytime!

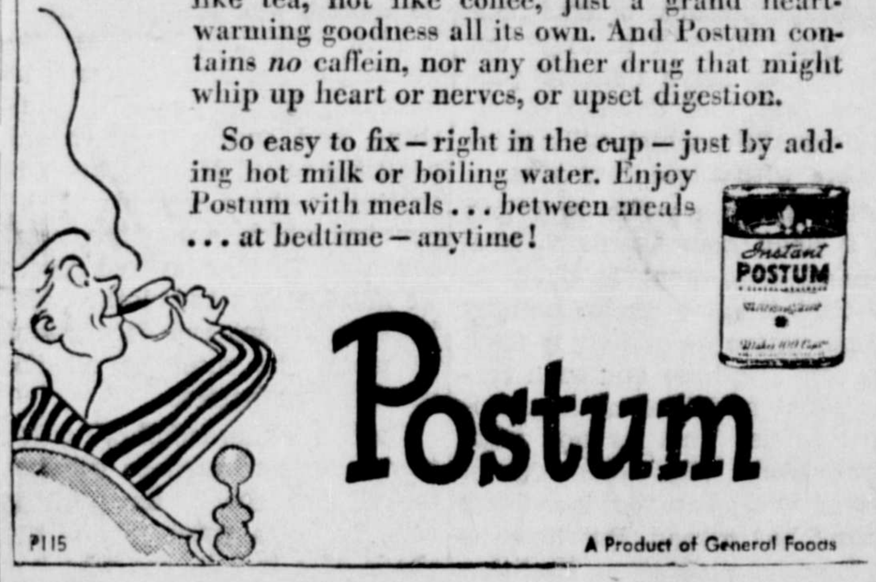

Postum

P115 A Product of General Foods

It's so easy to
OUTFIT FOR SPRING

Just use our convenient
BUDGET PLAN
NO interest! NO carrying charges!

POETIC LINES have been achieved in this suit's long jacket, slim as a reed to your waistline, peplum-full from there on.

OTHER BEAUTIES
— in —
COATS,
DRESSMAKERS,
NEW PRINT
DRESSES

Sweet Sixteen Limited

DeLuxe Wall Tint
An Improved Sanitary Kalsomine
SOLD IN MANY PLEASING TINTS. YOU CAN MAKE YOUR HOME BRIGHT, CHEERY AND INVITING WITH DELUXE WALL TINTS.
Easy to Mix — Easy to Apply
5-lb. pkg., 75 cents
THOMPSON HARDWARE CO. LTD.

Meats and Poultry
Be Sure of the Best
Bulkley Market
WE DELIVER DAILY
★
3rd Avenue Phone 178

Business and Professional

J. P. MOLLER
PHONE BLUE 155
124 4th Ave. East
PAPER HANGING AND PAINTING

HELEN'S BEAUTY SHOP
Permanent Waving.
Beauty Culture in all its branches.
206 4th Street : Phone 655

HANDYMAN HOME SERVICE
GENERAL CONTRACTORS
Building and Repairs of all kinds
Roofs, Chimneys and Oil Burners
PHONES:
Green 486 — Red 894

PAINTING and PAPERHANGING
Phone Black 823
H. J. LUND

JONES NEWS STAND
Eastern and Western Papers
Magazines
SUBSCRIPTIONS TAKEN
Sixth Street Red 808

SMITH & ELKINS LTD.
Plumbing and Heating Engineers
Phone 174 P.O. Box 274

Serving the Fisheries Industry
Wells (P.R.) Ltd.
CARTAGE
BLUE 980

PRINCE RUPERT BOTTLE COLLECTOR
PHONE RED 416
. . . We buy . . .
PERFEX BOTTLES BEER BOTTLES
All Sizes
WHISKEY, GIN AND WINE BOTTLES
Prompt and Courteous Service

GEORGE L. RORIE
Public Accountant, Auditor, etc.
Income Tax Returns Compiled
Besner Block - Phone 387

P. N. Kilborn W. Peterson
BERT'S TRANSFER AND MESSENGER
Lumber - Coal - Wood - Baggage
Freight - Express
Phone Blue 810
Night Calls—Green 977
Prince Rupert

PRINCE RUPERT FLORIST
A. R. LOCK
Wedding Bouquets Corsages
Designs Potted Plants
Bulbs Novelties
— MODERATE PRICES —
Prompt attention to mail orders.
Box 516, Phone 777, 300 3rd Ave

PAPERHANGING
INTERIOR AND EXTERIOR PAINTING
"For Good, Lasting Work"
"JERRY" VREBOSCH
PHONE 372

Spectacle REPAIRS
FOR PROMPT and EFFICIENT SERVICE mail your glasses to
COLUMBIA OPTICAL CO. LTD.
[illegible] VANCOUVER, B.C.

. . . a Bright Home is a Healthy Home!

Painted rooms are more sanitary and hospital research has proven that cheerful colors have curative value. Make your home healthier!

Monaseal Brightens
This one-coat oil finish is free of odors. See shade choices of
Monaseal
AT
Prince Rupert Dealers
Gordon & Anderson
Federal Block Phone 46

FURNITURE REPAIRING
Upholstering - Slip Covers
Drapes
Car and Truck Cushions Repaired and Recovered
Out-of-town orders given special care.
LOVIN'S CABINET SHOP
Phone Green 974
117 Second Avenue West
Opposite Civic Centre

SAVOY HOTEL
Carl Zarelli, Prop.
Phone 37 P.O. Box 544
FRASER STREET
Prince Rupert

LING THE TAILOR
★
We are taking cleaning and pressing and steam pressing while you wait.
PHONE 649 — 220 Sixth Street

Gifts for EASTER
OXFORD BIBLES—Beautifully bound in white leather
FOUNTAIN PENS—Waterman Taperite 100-year sets
Parker 51 Lifetime sets
BOXED STATIONERY—Beautiful assortment for all requirements
NOVELS—All the latest titles
LEATHER WALLETS — KEY CASES — WRITING KITS
— Also —
PLASTIC ZIPPER WALLETS
See Our Windows Now!
McRae Bros. Ltd

REX CAFE
SECOND AVENUE, OPPOSITE PRINCE RUPERT HOTEL
Chop Suey • Chow Mein
CHINESE DISHES OUR SPECIALTY
Open 6 a.m. to 2 a.m.
PHONE 173

CENTRAL HOTEL
Weekly and Monthly Rates for your convenience . . .
NEWLY DECORATED
Transient Rooms
CAFE
In Connection
LICENSED PREMISES
(Renovated)
PHONE 51

CANFISCO
The Seal of Quality
BRITISH COLUMBIA'S

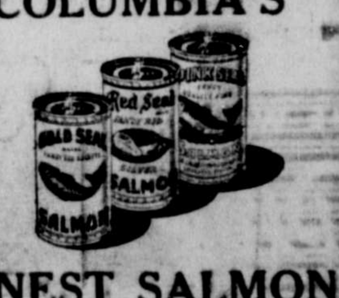

FINEST SALMON

Yes, the worst is over but it is no time to let your coal bin run low

You get speediest possible delivery of your favorite known brands of coal from us. But don't leave ordering too long.

PHONES 116 and 117
Courtesy and Service
ALBERT & McCAFFERY LTD.
FUEL AND BUILDING MATERIALS

Having Fish for Dinner?
"RUPERT BRAND"
Will add taste and quality to your meal.
For variety try our
Smoked Black Cod, Salmon and Kippers
Sole, Cod and Salmon Fillets
Frozen: Halibut and Salmon
Remember! Ask for
'RUPERT BRAND'
CANADIAN FISH & COLD STORAGE
PRINCE RUPERT Company Limited BRITISH COLUMBIA

THE WEEK AT Civic Centre

Rooms

Monday (tonight) — 7 p.m., Work Party (Dark Room); 7:30 p.m., Teen Orchestra (Cafeteria), 8 p.m.; Khatada Club (Ladies' Lounge), Junior Chamber of Commerce Public Speaking Class (Common Lounge), Band Practice (Auditorium).

Tuesday—8 p.m., Symphony Orchestra (Auditorium), C.N.R Cribbage Tournament (Cafeteria), Citizens' Forum (Common Lounge).

Wednesday—1 p.m., Gyro Club (Cafeteria); 8:30 p.m., Portia White Concert Recital (Auditorium).

Thursday—8 p.m., Teen Council Meeting (Committee Room), Ladies' Keep Fit (Cafeteria), Progressive Conservative Association (Ladies' Lounge), National Film Forum (Common Lounge).

Friday—10 a.m., Parents' Study Group (Ladies' Lounge); 7 p.m., Camera Club (Committee Room), 8 p.m., Borden Street School Operetta (Auditorium), Rod and Gun Club (Ladies' Lounge).

Saturday—10 a.m., Teen Town Play School (Cafeteria).

Sunday—2 p.m., Co-op Badminton (Auditorium).

Gymnasium

Monday—4 p.m., Junior Boys; 5 p.m., Men's Games; 6 p.m., High School Basketball; 7 p.m., Intermediate Girls; 8 p.m., Leaders' Class; 9 p.m., B.C. Packers Basketball.

Tuesday—2:55 p.m., King Edward School; 3:30 p.m., Junior Girls; 6:30 p.m., Basketball Play-offs.

Wednesday — 4 p.m., Girls' Basketball School; 5:30 p.m., Watts & Nickerson Basketball; 6:30, Men's Gym Classes.

Thursday—2:55, King Edward School; 3:30 p.m., Junior Boys; 5:30 p.m., Gyro Basketball; 6:30 p.m., Grotto Basketball; 7:30 p.m., Badminton.

Friday—10 a.m., Tiny Tots; 2:55 p.m., King Edward School; 3:30 p.m., Junior Girls; 5:30 p.m., High School Basketball; 6:30 p.m., People's Store Basketball.

Saturday — 9:30 a.m., Boys' Basketball School; 2:30 p.m., Gyro Basketball; 3:30 p.m., Grotto Basketball; 4:30 p.m., Sweet Sixteen Basketball; 6:30 p.m., Basketball Play-offs.

Sunday—2 p.m., Badminton.

BOYS CAUGHT CARRYING GUNS

The provincial police said this morning that charges may be laid in juvenile court against five boys who were found carrying rifles on Kaien Island and the adjoining mainland on Sunday. They were apprehended, it is said, following warning issued last week that prosecutions would result from anyone being caught carrying rifles without a permit in that area. A number of power line insulators and telephone cables have been damaged by rifle fire.

MOSTLY BRITISH

Ninety-one per cent of New Zealand's people are of British stock.

CFPR Radio Dial
1240 Kilocycles
(Subject to change)

MONDAY—P.M.

4:00—Chicho Valle and Los Cubanos, Tor.
4:15—Stock Quotations
4:30—Especially For You
4:45—Story Time
5:00—Top Bands
5:30—Unesco Talks
5:45—Supper Serenade
6:00—Accordiana
6:15—Martial Airs
6:30—Hawaiian Echoes
6:45—Forty Ambassadors
6:50—Recorded Interlude
7:00—CBC News
7:15—CBC News Roundup
7:30—Recital Time
7:45—University Report
8:00—Parade of Bands
8:30—Operetta Time
9:00—National Farm Radio Forum
9:30—Fantasy in Melody
10:00—CBC News
10:10—B.C. News
10:15—Neighborly News
10:30—Pacific Pianoforte
11:00—Weather and Sign-off

TUESDAY—A.M.

7:30—Musical Clock
8:00—CBC News
8:15—Morning Song
8:30—Music for Moderns
8:45—Little Concert

ANTARCTIC CRASH SURVIVOR WELCOMED—Chief Photographer's Mate Owen McCarty, 29, of Sonoma, Calif., one of six survivors of the plane crash of Admiral Byrd's Antarctic expedition, receives the loving embrace of his wife and two children, Marie, four and son, Louis, as they welcome him home in San Francisco, Calif. McCarty was one of the crew of nine which spent 14 days waiting for a rescue plane to reach them.

TENDER DRAMA COMING HERE

"Little Mister Jim," With "Butch" Jenkins, At Capitol Theatre

Tender drama of a youngster's life on a pre-war military post comes to the screen of the Capitol Theatre this Tuesday and Wednesday in the heart-warming picture "Little Mr. Jim," starring the popular juvenile, "Butch Jenkins."

"Butch" has the part of the son of an army officer, James Craig, and his wife, Frances Gifford. Adoring his mother, little Jim faces tragedy at an early age when she dies in childbirth and the youngster finds himself neglected by his grief-stricken father. Brought up by a Chinese houseman, Chingwah Lee, it is the latter who tries to be both father and mother to him. This brings about the ire of the ladies of the army post who decide the boy is being raised by a heathen and are determined that his father shall marry again. Taunted by his schoolmates, little Jim fights for his father's honor. When things appear to be reaching a crisis between father and son as a result of their misunderstandings, the father discovers the lad's loyalty and makes amends. After the father is assigned as a military attache to China, the lad enrols in a military school to follow his dad's footsteps and there is a happily poignant ending.

Timely TERRACE Topics

At a meeting of the Women's Institute held Thursday evening in the Orange Hall, Mrs. George Dover gave a very interesting talk on the peace-time activities of the Red Cross.

Harry Haugland, son of Mr. and Mrs. C. Haugland of Terrace, has passed his British Columbia Police examination and left Saturday night for Ashcroft where he will put in a six-months probation period.

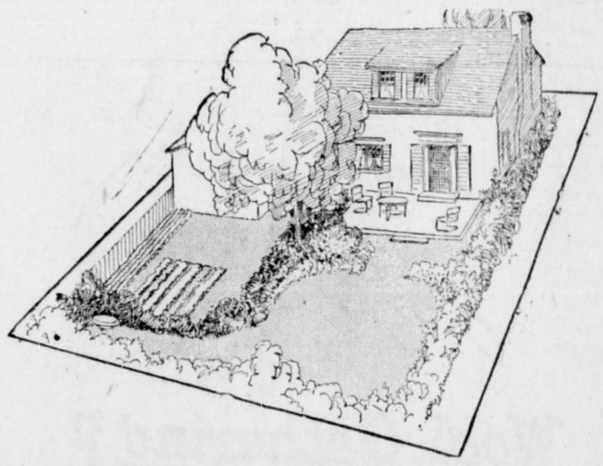

ACCENT IS ON SUNSHINE IN POST-WAR GARDEN STYLE IS FEATURED

Post - war trends in garden design give evidence of following the same direction as house architecture, away from the traditional toward the functional. Instead of planting to create landscape pictures of traditional styles, we will arrange our gardens to serve definite purposes first, and develop picturesque qualities which will not interfere with these functions.

Just what are the functions of a small home garden? Most general agreement is likely to be that it serve as an outdoor home, where we can enjoy fresh air and sunshine and such recreational activities as may appeal to us. This is not new; since World War I the idea of the garden as an "outdoor living room" has spread. But here, as in house architecture, tradition has given way slowly; there has been a conflict between the desire for a useful garden and one that will look like others, especially those we remember. So a large proportion of all small home grounds planted 20 years or more ago are now so overgrown with trees and shrubs—planted for traditional reasons—that sunshine is excluded from both house and grounds, and flowers—perhaps even grass—cannot be well grown because of too much shade.

While all this shade was developing, sunshine was rising so rapidly in our esteem that we are sometimes accused of being sun worshippers. But there are sound scientific reasons for valuing sunshine, which has been proved to be a vital necessity for human well being. For once, fashion, art and science are working to the same purpose, to increase the amount of sunshine, and sunny environment available to us. Millions are migrating to those sections of the country which enjoy the most sunshine. In less favored places we must design our clothes, and houses, gardens and decorations to make the most of all the sunshine we possess.

Garden design is following this trend. Postwar gardens will not be without shade, for nothing can be pleasanter than the shade of a tree to one who has been exposed to the warm rays of the summer sun; but they will confine shade to definitely planned areas, where one may rest and view a garden drenched in sunshine.

Such gardens can develop a variety of floral beauty which is impossible in over - planted grounds, where the roots of trees and shrubs fill the soil and their leaves shut out the sunshine over the entire area.

In sunny garden areas many activities acn be enjoyed, but none is likely to be more popular and rewarding than gardening itself, the growing of fine plants, either for food or flowers, which millions have learned to enjoy during the years of war gardening.

CAUSED BY VIRUS

It was not until 1909 that investigators discovered infantile paralysis was caused by a virus.

Mother and Daughter Will Promenade in Easter Outfits from WALLACE'S

It's WALLACE'S
A Store for Mother and Daughter.

COTTAGE CHEESE
New Creamed — Fresh Made
VALENTIN DAIRY
Your Daily
ALL-WEATHER SERVICE

HI-WAY SERVICE
Now Open
for Servicing, Light Repairs and Vulcanizing
BELLAMY & TWEEDY
404 McBride

A. MacKenzie Furniture
LIMITED
"A GOOD PLACE TO BUY"
FURNITURE OF EVERY DESCRIPTION
QUALITY AND PRICES RIGHT
Phone 775 327 Third Ave.

All the comfort of automatic heating-plus lower fuel bills with a FAIRBANKS-MORSE Automatic COAL STOKER

ENJOY YOUR EVENINGS free of furnace worries. Automatic controls on the F-M Stoker assure heating comfort.

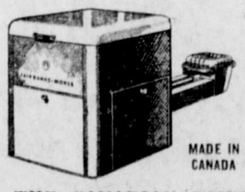

MADE IN CANADA

That's because automatic controls regulate the flow of fuel to the fire-bed, where every heat unit is extracted from the lower-priced stoker coal you use. There's absolutely no waste. No chilly rooms in the morning. No more running down to the cellar as soon as you're up to attend to the furnace.

The F-M Coal Stoker is *complete*. No costly *extras* to buy. It can be easily installed in a few hours. Why stick to old-fashioned methods when clean, automatic heating costs no more.

Investigate NOW when installation can be easily and economically made.

THE CANADIAN FAIRBANKS-MORSE CO. LIMITED
798 Beatty Street, Vancouver MA 6321
For Sale by: BARR & ANDERSON
Second Avenue and Fourth Street
Phone RED 389 Prince Rupert, B.C.

Special For EASTERTIDE!
One Large PHOTO of Yourself or the children, mounted and tinted, for only
$1.89
Make Your Appointment Early For the Best Call at
CHANDLER'S STUDIO
216 4th St. P.O. Box 645
PRINCE RUPERT, B.C.

GOODYEAR
POWR-PACT Batteries
FIBREGLASS INSULATION
Immediate delivery from
PRINCE RUPERT SUPPLY HOUSE
330 2nd Ave. Local Agent Phone

DIBB PRINTING CO.

SHOPPING for BABY?

DON'T FORGET
Tender Age

Each of these fine "Tender Age" preparations is safe and dependable. Created especially for the needs of babies and children up to teen age, they bring relief from many common discomforts and ailments of childhood . . . keep baby fresh and happy.

- Chest Rub
- Laxative
- Cough Syrup
- Calamine Lotion
- Nose Drops
- Diarrhea Compound
- Baby Powder
- Teething Lotion
- Baby Oil
- Emulsified Baby Oil with Lanolin

McCUTCHEON PHARMACY LIMITED

Tender Age IS BACKED BY NYAL'S GOOD NAME

HICKS
FRASER HOUSE
Dalmatian Male Puppies
For Sale $25
Phone Black 823

Classified Advertising Pays!
You say it in The News!

Three sailings Per Week for
VANCOUVER — VICTORIA
SEATTLE
Tuesdays, 1:30 p.m.—Coquitlam.
Fridays, 12:00 Midnight—Catala.
Saturdays, 9:15 p.m.—Camosun.
KETCHIKAN
Fridays, 12:00 Midnight.
STEWART and WAY POINTS
Sundays, 10 p.m.
QUEEN CHARLOTTES
Fortnightly.
FRANK J. SKINNER
Prince Rupert Agent
Third Ave Phone 568

HAPPY WONG Co.
Wholesale and Retail
FRUITS AND VEGETABLES
214 Sixth Street — Black 289

NORTHERN LIGHT BOOK ROOM
(Over Wallace's Store)
for
Bibles, Easter Cards, etc.

ANNOUNCING the LATEST and BEST IN Power Saws THE HORNET CHAIN SAW
SPEEDIER HANDLING - EASIER HANDLING - MORE ECONOMICAL MORE ADAPTABLE - MORE DURABLE - MORE DEPENDABLE!
IN STOCK AT:
Terrace Machine Shop and Garage
TERRACE, B.C.

BLONDIE —Maestro Bumstead Conducting! By Chic Young

—On the Straight and Narrow!