TAXI
235 Phone
AND NIGHT SERVICE
Stand:
Empress Hotel, Third Ave.

NORTHERN AND CENTRAL BRITISH COLUMBIA'S NEWSPAPER

The Daily News

Published at Canada's Most Strategic Pacific Port—"Prince Rupert, the Key to the Great Northwest"

VOL. XXXVI, No. 118. PRINCE RUPERT, B.C., TUESDAY, MAY 20, 1947 PRICE FIVE CENTS

PROVINCIAL LIBRARY VICTORIA, B.C.

PHONE 112 Blue STAR Cabs

PROVINCIAL GOVERNMENT, Provincial Library, 299 June 31-47

CONSTRUCTION OF PULP MILL STARTING IN TWO MONTHS

GUAY — Word is members of the Church at Coaldale, st of Lethbridge, Bishop B. B. Janz, Mennonite church aldale, who is now y, recently torn by Bishop Janz some left Lethbridge by Chicago where he y plane to South serve as spiritual n Canada to refu- nite families from o are being settled in Paraguay. Men- ches in Canada and States are finan- olonization scheme. may be away until g the past winter nnonites have do- ally to European re- quantities of beef gathered through- ovince, processed at nd shipped via New urope. All the work n a voluntary basis.

DERS IA

LHI, (CP)—Nine shops, s of houses and a reported destroyed bottabad in a north- er province, a com- ssued by the north- er government said

ses of arson are re- m neighboring locali-

unique also reported explosions in Peshe- added that Moslem olunteers destroyed ue and irrigation sta- several villages.

No. 2 a Nearly Taken

opening of season May 17 no less than ounds of halibut had d out of Area No. 2, it unced today by G. W. secretary of the In- al Fisheries Commis- s compares with 10,- unds taken in a cor- g period of last year. eviously indicated it pear that, taking into that the Seattle fleet and is still tied up a share dispute, the the remainder of the ncouver, Prince Rupert ka—has been actually ensive than last year. ota for Area No. 2 is pounds.

R LOGGERS E INCREASE

OUVER (CP)—A wage in- of from 10 to 25 cents was offered Monday to umber industry workers ish Columbia when the s continued negotiations 1947 agreement with the tional Woodworkers of a (C.I.O.-A.F.L.).

Stuart, negotiator for 00 employers, announced w wage schedule, based eight-hour day, will cost ployers $8,000,000 a year uld make British Colum- gers the best paid in Can-

Hospital to Boost Rates 50 cents Daily at End of May

RISING OPERATING COSTS MAKE MOVE NECESSARY

An increase of 50 cents a day in all ward rates at the Prince Rupert General Hospital will go into effect on June 1, Alderman Clifford G. Ham, Hospital Board chairman, announced this morning. The boost is the second within a year.

Decision to raise the rates was made by the Board after a survey of costs and revenues for the first four months indicated a $13,000 deficit for 1947 operation if the present rates are sustained.

The increase will raise the daily rates to the following levels:

Public ward, $4.50.
Semi-private ward, $5.50.
Private ward, $8.00.
New-born babies, $1.50.

"It is not our intention that the new rates shall be profitable in the commercial sense of the term," Mr. Ham said. "We merely hope to be able to partially meet normal operating expenses which have risen sharply. The new rates will be in line with other hospitals in the province."

Rising costs made it necessary for the Hospital Board to raise ward rates by 50 cents a day a year ago.

Budget figures for the current year, based on the first four months of operation at the present rates, show estimated expenditures of $123,850, and estimated revenue of $110,850 which would leave a deficit of $13,000.

By increasing ward charges, the Board hopes to reduce this deficit to a considerably smaller figure.

LIBERAL SAYS SASKATCHEWAN IS "OPPRESSED"

OTTAWA, (CP)—Walter Tucker, Saskatchewan Liberal leader and member of Parliament for Rosthern, Sask., charged in Commons Monday that the C.C.F. government of Saskatchewan was "oppressing" the people.

He said that due to what was happening in Saskatchewan the following freedoms should not be subject to a majority of parliament: freedom of the press, education, religion, assembly, and freedom to court hearings, freedom from arbitrary detention and oppression by the government.

MANAGER FOR TERRACE BANK

James Stevenson Coming Here Tomorrow Enroute to Interior Town

To assume the managership of the new branch of the Royal Bank of Canada which is being opened on a full time basis next month, James Stevenson, from main office in Vancouver, is arriving in the city on the Prince Rupert tomorrow morning from the south. He will be attched for the time being to the staff of the local branch which for some time has been operating Terrace as a sub-branch. Mr. Stevenson and Arnold Flaten, the local manager, will probably proceed to Terrace tomorrow for the weekly banking session there Thursday.

Also arriving from Vancouver will be J. Cook, bank premises manager from Vancouver, who will also go to Terrace and also to Prince George where a new building has been built for the bank.

BULLETINS

SUGAR EASING UP

OTTAWA—As the Secretary of Agriculture in the United States was stating that sugar rationing in that country would probably end this year as a result of a bumper crop in Cuba, it was said here that an increasing of the sugar ration in Canada was likely this fall.

JUBILEE PAID OFF

VANCOUVER—The Diamond Jubilee Celebration in Vancouver last year showed a profit of $226.48, it is announced. The celebration paid Eddie Cantor and John Charles Thomas over $16,000 each to come here.

NAIL CEILING UP

OTTAWA—The ceiling on nails has been increased by 50c per keg on the wholesale level and 75c on the retail.

REDS DANGER TO FRENCH POLICY IN GERMANY

BADEN-BADEN (CP)—Leftist opposition in the Rhine Palatinate narrowly missed blocking France's program for federalization of its German occupation zone. Returns from yesterday's elections disclose approximately 2,000,000 voted—70 percent of those eligible.

The French military government reported that the all night count of ballots showed that Palatinate ratified its proposed state constitution by a bare majority of 52.8 percent.

Two other states in the French zone—South Baden and Wuerttemberg-Hohenzollern—adopted constitutions with big majorities.

COLLAPSE OF CHINA

NANKING, (CP)—Six thousand rioting students clashed today with police who barred the way to a meeting in the hall of Peoples' Political Council. The councilmen said that only a quick end to the civil war could avert a national collapse.

Generalissimo Chiang Kai-Shek, in his opening address to the council said: "Peace depended entirely on the attitude of the Communist party." The government, he insisted, still favors solving the problem by political means.

NEW PENSION LAW EFFECTIVE

OTTAWA, (CP)—Health Minister Paul Martin informed the House of Commons Monday that old age pensions regulations, effective May 15, are expected to "relax the present restrictions applying to applicants for pensions and to other circumstances under which pensions may be granted."

Health department sources said that the new regulations are expected to cost Ottawa another $500,000 annually.

Greece Pledges Its Co-operation

LAKE SUCCESS, (CP)— Greece today was ready to pledge full co-operation to the United Nations interim border commission keeping vigil over the troubled Balkans. Two neighboring countries, Albania and Bulgaria, prepared to dispute the authority of the investigators. All three countries are on the speakers' list as the Security Council was called to act on a Russian resolution which would sharply curtail the powers of the secondary group.

ASKS FEDERAL HIGHWAY PLAN

VANCOUVER, (CP)— A federal highway plan as an economic investment for the Dominion was advocated here by Macdonald Millard K.C. of Calgary when he addressed the annual meeting of the Alberta-British Columbia committee of the Boards of Trade and Chamber of Commerce. He said Canada's tourist business could be boosted to a point where it would equalize the present unfavorable trade balance with the United States through a national highway program.

W. R. (Wop) May said a C.P.A. service to the north would be operating daily, starting June 1 to Sandspit, Queen Charlotte Islands, and starting June 15, to Prince Rupert.

F. M. Dockrill of Telkwa represented the Prince Rupert Chamber of Commerce at the meeting.

HALIBUT SALES

Canadian

Cape Race, 15,000, Co-op.
Anker A., 19,000, Co-op.
Wales Island, 10,000, Co-op.
Arctic I, 25,000, 17.6 and 13, Royal.
Oldfield, 23,000, Co-op.
Northern Breeze, 38,000, Co-op.
Tramp, 28,000, 17.60 and 13, Pacific.
Prosperity A., 37,000, Co-op.
M. W., 20,000, Co-op.
Ingrid H., 7,500, Co-op.
Gustav, 17,500, 17.1 and 13, Cold Storage.
Fleetring, 14,500, 17.6 and 13, Atlin.
Mother III, 23,000, 17.6 and 13, Cold Storage.

CRASH AT WINDSOR

WINDOR, Ont. (CP)—A muddy, plowed field two miles south of here was plowed off today, while officials searched for clues explaining the crash of an American transport, the wreckage of which was scattered over a radius of 100 yards with five dead.

The plane was enroute to Selfridge Field, Michigan, from Wright Field, Dayton, Ohio.

The victims were identified as Lieut. William C. Reilly, Lieut. Raymond L. Berke, Lieut. Milton D. Cunningham, Sgt. Pearl H. Zempter, and Sgt. John H. Kennedy.

BRAZIL HAS SUN ECLIPSE

BOCAIUVA, Brazil, (CP) — A total eclipse of the sun occurred here today in clear weather which promised success for the preparations of a large group of American scientists gathered on a wooded plateau to witness the phenomenon. The eclipse began about 8:22 a.m., became total at 9:34 and remained in totality for three minutes and 48 seconds, continuing in partiality until 11 a.m. The eclipse was not visible in the northern hemisphere.

CANADA "LEAST SUFFICIENT"

VANCOUVER, (CP) — Rhys M. Sale, vice-president of the Ford Motor Co. of Canada, told 500 members and visitors at a Board of Trade banquet here that Canada was "perhaps the least self-sufficient country in the world." He said Canada must expand her markets and find new ones, and conduct extensive research for export possibilities.

The main sessions of the fifth Foreign Trade Conference of the Canadian Chamber of Commerce will open here tomorrow with a distinguished list of speakers to discuss subjects such as foreign loans, tariffs and Pacific and Atlantic prospects.

F. M. Dockrill of Telkwa is representing the Associated Boards of Trade of Central British Columbia and the Prince Rupert Chamber of Commerce.

:: *TODAY'S STOCKS* ::

Courtesy S. D. Johnston Co. Ltd.

Vancouver		Beattie	.67
Bralorne	10.00	Bevcourt	.72
B.R. Con.	.05	Bobjo	.15½
B.R.X. (ask)	.12	Buffalo Canadian	.15½
Cariboo Gold	2.00	Consolidated Smelters	79.50
Dentonia	.17	Coniwest	.90
Grull Wihksne (ask)	.09	Donalda	.69
Hedley Mascot	1.00	Eldona	.33
Minto	.03	Elder	.70
Pend Oreille (ask)	2.50	Giant Yellowknife	5.50
Pioneer	3.55	God's Lake	.80
Premier Border	.04¾	Hardrock	.35
Premier Gold	.62	Harricana	.09
Privateer (ask)	.38	Heva Gold	.30
Reeves McDonald (ask)	1.50	Hosco	.37
Reno	.10	Jacknife	.07½
Salmon Gold	.19	Joliet Quebec	.34
Sheep Creek	1.08	Lake Roan	.20
Taylor Bridge	.50	Lapaska	.22
Whitewater	.01¼	Little Long Lac	1.50
Vananda	.25	Lynx	.16
Congress	04½	Madsen Red Lake	2.90
Pacific Eastern	.40	McKenzie Red Lake	.54
Hedley Amalgamated	.08½	MacLeod Cockshutt	1.40
Spud Valley (ask)	.14	Moneta	.46½
Central Zeballos (ask)	.03	Negus	1.85
Oils—		Noranda	42.75
A.P. Con.	.12½	Osisko Lake	1.40
Calmont	.30	Pickle Crow	2.35
C. & E.	1.90	Regcourt	.39
Foothills	2.20	San Antonio	3.60
Home	3.20	Senator Rouyn	.32
Toronto		Sherritt Gordon	2.75
Athona	.14	Steep Rock	1.99
Aumaque	.31	Sturgeon River	.17

Celanese Corporation Head and Engineers Fitting Plans To Site

Anxious to Get Project Under Way—Power Plant to Be Built at Port Edward

Construction of the $15,000,000 mill of the Port Edward Cellulose Co. on Watson Island, Port Edward, nearby Prince Rupert is expected to be under way within the next two months, announces George Schneider of New York, vice-president and director of the Celanese Corporation of America. Accompanied by engineers and consultants, Mr. Schneider arrived in the city yesterday afternoon from Vancouver, having flown west from New York.

Organization of the great project, said Mr. Schneider, has now reached the point where preliminary planning and designing of plant have to be fitted to the site and said Mr. Schneider: "It is for that purpose that we are now here.

"'Believe me," he added, "we are as anxious as you are to expedite the job and get the plant in operation. Our plan is to have that operation under way within two years.

"We are here to pick the exact site on Watson Island where the plant will go. The selection will have been made before we leave here on Thursday night. Letting of contracts and breaking of ground will be carried out at the earliest possible date.

"As you may readily understand in a project of this magnitude there are a hundred and one problems, engineering and otherwise, to be attended to but a great deal of the preliminary designing has been done and our present visit to the site will enable us to finalize our arrangements so that an early start may be made."

Meeting with representatives of the Prince Rupert Chamber of Commerce soon after his arrival yesterday afternoon, Mr. Schneider and his officials discussed various aspects of the huge industrial enterprise. "We are glad to have been able to come here," he said. "After looking at various possible locations for a plant site we decided upon Port Edward as being ideally suited to our needs.

"Our company has been successful in its operations elsewhere and we look forward to equal success at Port Edward."

Confirming that the local plant would be one of 250-ton capacity with probability of this being expanded to 400 tons, Mr. Schneider disclosed that it would give employment to several hundred persons—a total of some 1000 in plant and bush operations. The plant here would be different than other pulp mills on this coast. The others are all paper pulp plants whereas this will specialize in high quality chemical cellulose to be used in the manufacture of yarns and fabrics. While highly purified cellulose would be the first product made at this mill, it might be that later on processing would be extended further along the way to the finished manufactured articles.

"The impact of the project locally will be felt immediately construction starts," Mr. Schneider said, "for this construction will give employment to many hundreds."

Stability and permanence of the undertaking were alluded to by Mr. Schneider in discussion. Ample supply of timber in perpetuity was assured under the new sustained yield policy of the provincial government of British Columbia. Timber limits of the company were referred to by Mr. Schneider as being those in the coastal regions adjacent to the plant and in the Skeena, Kitsumkalum and Naas River watersheds of the interior.

Discussing the utilization of various species of timber, Mr. Schneider stated that hemlock, predominent in this district, was considered ideal timber for the cellulose product. However, the company would find uses for all species of timber coming out of its limits. Cruising of timber stands was already under way, he said.

A further disclosure was made by Mr. Schneider that it was the intention of the company to instal its own 6000 h.p. steam electric plant at Port Edward to supplement such power as may be available from the Northern B.C. Power Co. Whether this would be a coal or oil burning plant was something that had yet to be settled upon. Bark and other waste material from the mill would also be burned.

One reason that the Celanese Corporation had come to Prisce Rupert, Mr. Schneider said, was because it had been pointed out

Continued on Page 2)

RESENT JEWISH APPEAL METHODS

LONDON, (CP)—The latest representations made by Lord Inverchapel, British ambassador to Washington, to the State Department regarding the appearance in American newspapers of appeals for funds to assist illegal Jewish immigrants into Palestine are the most urgent yet lodged.

A foreign office spokesman today confirmed that Lord Inverchapel was instructed to protest strongly against an advertisement written by the playwright, Ben Hecht, on behalf of the American League for a Free Palestine. The advertisement reads "every time you blow up a British arsenal or wreck a British jail, or send a British train sky high or rob a British bank, or let go with guns and bombs at British betrayers and invaders of your homeland, the Jews of America make a little holiday in their hearts."

ASK GASOLINE PRICE BOOST

VICTORIA, (CP) — Petroleum Board Chairman W. A. Carrothers said Monday that five major oil companies in the province have applied to the board for price increases from one-and-a-half to three cents a gallon on gasoline. Names of the companies were not released. Carrothers said that the requests will be investigated.

SIXTY PER CENT OF FISH LANDED HERE DELIVERED TO CO-OPERATIVE

Halibut fishermen landing their catches at Prince Rupert directly from the grounds between May 5 and May 19 have delivered 60 per cent of their cargoes to the Prince Rupert Fishermen's Co-operative, a survey of fish landings here reveals. The other 40 per cent was sold on the exchange to the eight private companies here.

Since the season opened on May 1, 145 boats have landed halibut here, 84 delivering to the Co-op and 61 to the fishing companies. Total landings have been 3,133,000 pounds, of which 1,879,500 were delivered to the Co-op and 1,253,500 pounds sold over the exchange.

During the first several days that the vessels began delivering, the large majority of the catches were handled by the Co-op. Up to May 19, 57.9 per cent of the vessels arriving here had delivered to the Co-op.

With the Seattle fleet still tied up on account of a strike and bad weather hampering the fishermen, deliveries have been relatively slow here during the last week, enabling the Co-op to handle all deliveries. Some is being frozen, some shipped fresh by rail and a portion shipped by packer to Vancouver and New Westminster.

On the exchange, prices opened at 18.5 cents, dropping later by as much as two cents, but have since returned to the 18-cent level.

Temples Opened To Untouchables

BOMBAY, (CP)—The government of Bombay has passed a bill entitling Harijans (Untouchables) to enter and perform worship in all temples throughout the province. The new bill provides for the prevention of any discrimination against Harijans and provides for severe penalties against obstructionists.

THE WEATHER

Synopsis

A weak outbreak of cool moist air was moving southeastward over British Columbia this morning accompanied by cloudy to overcast skies and local rains. Fog patches are reported over the southern coastal waters and will persist in this section. Continued cloudiness is expected over most regions today with clearing conditions on Wednesday.

Forecast

Prince Rupert, Queen Charlottes and Northern Coast—Cloudy today and tonight. Widely scattered rain showers Wednesday. Wednesday, becoming clear by noon. Winds light today. Northwesterly (15 m.p.h) Wednesday. Little change in temperature. Lows tonight—Port Hardy 47, Massett 45, Prince Rupert 46. Highs Wednesday—Port Hardy 54, Massett 57, Prince Rupert 60.

Local Tides

Wednesday, May 21, 1947

High	1:24	22.4 feet
	14:16	19.7 feet
Low	7:59	0.8 feet
	19:57	6.0 feet

Prince Rupert Daily News
Tuesday, May 20, 1947

(Authorized as Second Class Mail, Post Office Department, Ottawa)
Published every afternoon except Sunday by
Prince Rupert Daily News Ltd., 3rd Avenue, Prince Rupert, British Columbia.
G. A. HUNTER, Managing Editor. H. G. PERRY, Managing Director.
MEMBER OF CANADIAN PRESS — AUDIT BUREAU OF CIRCULATIONS
CANADIAN DAILY NEWSPAPER ASSOCIATION
An independent daily newspaper devoted to the upbuilding of Prince Rupert and all communities comprising northern and central British Columbia.
SUBSCRIPTION RATES
By City Carrier, per week, 15c; Per Month, 65c; Per Year, $7.00;
By Mail, Per Month, 40c; Per Year, $4.00.

The New Industry

THE GREAT cellulose mill project for Prince Rupert is moving along according to schedule.

Heads and experts of the Celanese Corporation of America are here to fit the designing and plans into the site at Port Edward so that the final arrangements for the starting of construction may be executed without delay. That the actual construction will start within two months time is the gratifying announcement that is now made. It is all very cheering and adds to the optimism and enthusiasm that was inspired locally when the original announcement of the project was made some two months ago.

Those who interviewed Mr. Schneider and his associates following their arrival in the city yesterday afternoon found them quite as enthusiastic and keen as are the people of Prince Rupert themselves. Those who had the opportunity of following their activities today saw that they mean business and are losing no time about it. Each expert with the party has his particular job to do, all, of which will be co-ordinated into the magnificent industrial development about which the whole country is talking.

But while Prince Rupert may well feel happy over it all, there are certain obligations too that we must assume. First and foremost, it is of the utmost importance that Prince Rupert should have the best of connections with the mill site if the city is to enjoy the full advantage of having it located nearby. That brings up the question of highway and the celanese company officials are not backward in saying that the existing road is certainly not good enough and nothing short of a well-engineered and routed hard-surfaced highway will do—not only without but within the city limits. So there is something to work upon. Assurance has evidently been received, according to company officials themselves, that the province is prepared to do its part. The city will have also to give immediate attention to its section.

The advent of the new permanent industry also focusses attention upon the necessity of adequate housing, educational and hospital facilities. These are matters that Prince Rupert itself will have to look after. We have long hoped for the entry of industry on a large scale. Now it has come. We will have to meet it—and that without delay.

* * *

THE LUXURY OF ERROR

WE JUST MET an unusual man. He seemed obsessed with the importance of doing things just right.

He gets his hair cut on the second and fourth Tuesdays of the month, pays his bills promptly when rendered, takes one drink and no more, cleans his teeth twice a day and sees his dentist twice a year.

He keeps a box of sharpened pencils in his desk and owns two fountain pens, one of them always filled. His date-book reminds him a day in advance of his wedding anniversary and his children's birthdays.

He plans even his fishing trips, checking the meteorological bureau for weather, the red-hook calendar to see whether the fish will be biting and the solunar table to make sure he goes out at the right time of day.

Asked why he bothered so about details, his reply was he hated to have worries.

Some day this summer when he has forgotten his regular haircut and perhaps overlooked an anniversary, maybe somebody will pour him a second drink and take him fishing—without checking the red-hook calendar and the solunar table.

He will probably catch the first fish, the largest fish and the most fish. More important, he will have learned something entirely new to him—the luxury of error.

THIS AND THAT

"Watch me drive him crazy. These are all flying fish!"

LETTERBOX

HAINES CUT-OFF

Editor, Daily News:

Re your editorial May 19 on Haines Cut-Off and the ministerial reply (March 17) of the Dominion Government to Mr. Archibald, and our representative, in his efforts in asking the government their attitude on the Haines Cut-Off, I quote Hansard:

"ALASKA HIGHWAY

"Inquiry Respecting Haines Cut-Off

"Hon. Brooke Claxton (Minister of National Defence): Last Thursday the hon. member for Skeena (Mr. Archibald) asked me a question as to a letter said to have been written by General Eisenhower, regarding the closing of the Haines cut-off from the Alaska highway. At that time I thought the hon. member's question was primarily with regard to General Eisenhower's letter and I said that I had not seen this and did not know what it said but that as the road had never been completed it was not going to be closed in the ordinary sense. On Friday, the hon. member made another inquiry as to what was meant by this.

"The Haines cut-off, as it is called, is a road 145 miles long, running from the Alaska highway through sections of the Yukon, the province of British Columbia and Alaska to Haines on an inlet from the sea. The Haines cut-off was under construction by the United States government during the war and it was never completed in that several portions are not gravelled and certain bridges are of temporary construction only. In dry weather in summer time there has been no difficulty in travelling the road with any ordinary vehicle, and as far as the Canadian government is concerned the road has not been closed. Over part of the road the snowfall is heavy and the location of the road makes it very difficult to clear the snow. Steps are not now being taken to complete or maintain the road."

Unquote. It looks like the road is left to nature.

JACK SCOTT.

WINDOW GARDENING

Editor, Daily News:

You'll be interested to learn that your editorial of April 15, urging Prince Rupert's citizens to gardening interest—was timely indeed.

Ere the Daily News had come off the press, my garden consisting of three window boxes had been planted—a perfect demonstration of mental telepathy I averred. (As I gently pushed a precious fat fishworm back into the earth—obviously it felt hemmed in. Yet it ought not to have—its being only a fragment of what it was, before I started digging).

I regretted being unable to attend Prince Rupert Horticultural Association's annual general meeting which you earnestly urged Prince Rupert's citizens to do—but what with my garden planted I was kept busy making the fishworms feel at home. So determined were they, to get places—chiefly down to earth, which would have been suicidal—featuring a drop of approximately 50 feet.

I'm glad I didn't change my mind about a flower garden and plant a vegetable garden instead. Which I might have done, had it not been that I considered flowers more economical—especially the nasturtiums — which are so appetizing. However you'll never know the power of resistance necessary for me, when I said no to the planting of onion seeds.

Though I don't believe a rose by any other name would smell as sweet in my opinion an onion by an other name, could only smell as sweet if it looked like one.

Hence, it was partly my lack of confidence that kept me from planting vegetables: I simply couldn't visualize my growing an onion to look like one.

But having learned from experience that I can grow flowers (my garden has now erupted and is four inches high) I'm so happy that (in spite of earth-spattered windowpanes when it rains) I didn't sow grass seed and have lawns—for mowing is such a chore!

GARDENING INTERESTED.

P.S.—My flower garden cannot possibly escape the eye of some cameraman in a T.C.A. plan, for which I'm delighted. But I'm so worried lest it not be photogenic!

MILL STARTING IN TWO MONTHS

(Continued from Page 1)

that housing and labor were readily available here. He hoped that that would be found to be the case. It was most important that reasonable housing would be forthcoming. Several hundred houses would be required.

Educational and hospital facilities were also matters of concern which were emphasized upon the Chamber of Commerce representatives.

IMPORTANCE OF HIGHWAY

Importance was also stressed upon the highway connection between Prince Rupert and Port Edward. The existing road was anything but satisfactory and what was hoped for was complete rerouting and hard surfacing—not only on the section for which the provincial government was responsible but also within the city limits. Already, it was revealed, the provincial government had intimated adequate patching up would be carried out this year with hard surfacing next year. The Chamber of Commerce representatives, telling of representations which had already been made along this line, promised that they would be followed up.

It was agreed that Prince Rupert would not wish to be isolated from the great project because of a poor road.

The complete personnel of the party, which was early on the job today heading out to Port Edward and Prudhomme Lake to get its work under way, consists of the following:

George Schneider of New York, vice-president of the Celanese Corporation of America.

Samuel B. Roberts, chief engineer.

C. H. Klotz, who will be project engineer here.

G. W. Seymour of New York, assistant research director.

R. S. Baker of Montreal, technical staff.

A. T. Hurter of Stadler & Hurter, Montreal, designing engineers.

F. C. Underhill, consultant engineer, Vancouver.

D. G. Stenstrom, Vancouver, west coast representative.

All but Mr. Underhill will leave Thursday night on their return to Vancouver. Mr. Underhill will remain here in connection with the surveying of the water supply line from Prudhomme Lake to Port Edward.

Mr. Klotz will be back here soon to organize construction of which he will be in direct charge.

MAYOR'S FUND CLOSES TODAY

The Mayor's fund to aid those who lost their effects in the Clapp and Shortridge block fires three weeks ago, closed today after receiving contributions totalling $817, according to City Clerk H. D. Thain, one of the trustees of the fund.

Disbursements from the fund to date total $700, leaving $117 still to be distributed among the fire victims. Latest donations acknowledged are $10 from the Women's Canadian Club, $25 from Cambrai Chapter, I.O.D.E. and $13 from collection boxes throughout the business district.

25 YEARS AGO

May 20, 1922

Business men and union fishermen of Ketchikan conferred with Alaskan delegate Dan Sutherland with a view to getting legislation passed that would move the fresh fish business from Prince Rupert to Alaskan ports. They guaranteed to provide adequate boat facilities to transship the fish through Prince Rupert if the legislation were passed.

Announcement was made that 300 Masonic delegates would arrive in the city early in June for a convocation of the Grand Lodge of British Columbia which was to be held in Prince Rupert.

The Prince Rupert Yacht Club completed extensive work on its docking and float facilities which provided separate stalls for vessels moored there.

Who Minds a little Noise?

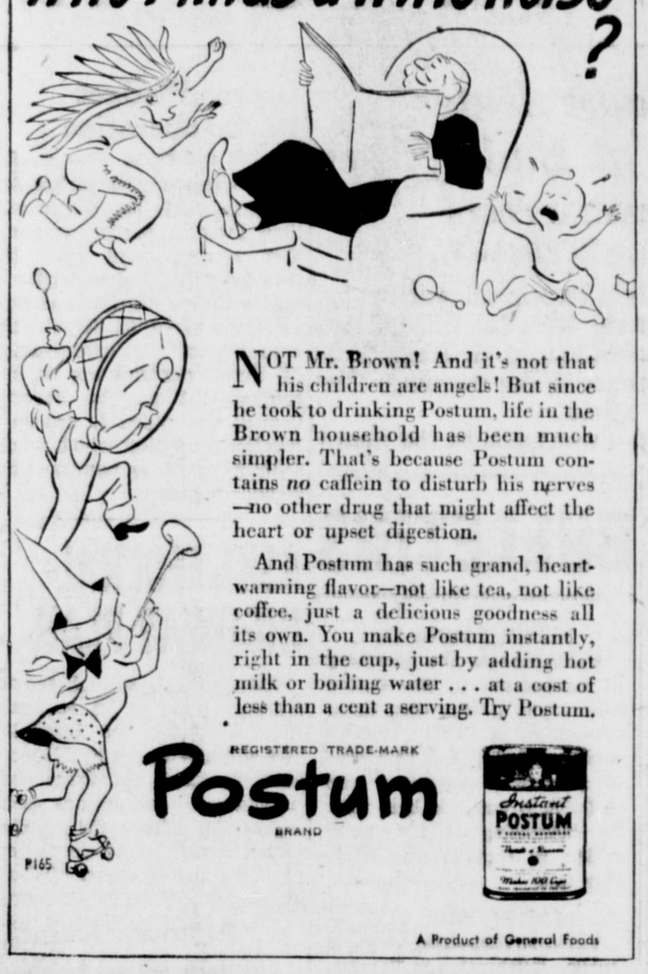

NOT Mr. Brown! And it's not that his children are angels! But since he took to drinking Postum, life in the Brown household has been much simpler. That's because Postum contains *no* caffein to disturb his nerves—no other drug that might affect the heart or upset digestion.

And Postum has such grand, heart-warming flavor—not like tea, not like coffee, just a delicious goodness all its own. You make Postum instantly, right in the cup, just by adding hot milk or boiling water . . . at a cost of less than a cent a serving. Try Postum.

REGISTERED TRADE-MARK
Postum
BRAND
Instant POSTUM
A Product of General Foods

EARLY NEWS IS WELCOME

Local news items, to ensure publication, should be in the office by 10 a.m. Contributors are asked to bear this in mind. Items of social and personal interest are always welcome.

UNION STEAMSHIPS

Three sailings Per Week for
VANCOUVER — VICTORIA
SEATTLE

(ALL TIMES SHOWN DAYLIGHT SAVING)

Tuesdays, 1:30 p.m.—Coquitlam.

Fridays, 12:00 Midnight—Catala.

Saturdays, 10:15—Camosun.

* * *

KETCHIKAN
Fridays, 12:00 Midnight.

STEWART and WAY POINTS
Sundays, 10 p.m.

* * *

QUEEN CHARLOTTES
FOR MASSETT AND PORT CLEMENTS
May 5, 17 and 30—Midnight.

FOR SOUTH ISLANDS
May 7 and 19, June 1—Midnight.

* * *

FRANK J. SKINNER
Prince Rupert Agent
Third Ave Phone 568

CANADIAN NATIONAL RAILWAYS
Steamer Service from PRINCE RUPERT to
OCEAN FALLS
WESTVIEW
(Powell River)
VANCOUVER
Thursday at 11:15 p.m.

To KETCHIKAN
Wednesday Midnight
(All Times Pacific Standard)

For reservations call or write City or Depot Ticket Offices.
PRINCE RUPERT

LOVIN'S
CABINET SHOP

WILL REOPEN ON OR BEFORE JUNE 1 IN THE PREMISES AT 330 SECOND AVENUE AT PRESENT OCCUPIED BY PRINCE RUPERT SUPPLY CO.

Johnny's Snack Bar
(Under New Management)
NOW OPEN AT 7:30 TO SERVE BREAKFAST
Coffee ● Waffles ● Lunches
"A Pleasure to Serve You"

Prince Rupert Realty Company
212 FOURTH STREET
P. H. LINZEY

FOR SALE
APARTMENT ROOMING HOUSE—Close In
Comprising: 2 2-room Suites.
4 3-room Suites.
1 6-room Suite.
and 7 separate bedrooms (furnished).
GROSS REVENUE $4,000.00 YEARLY — PRICE $12,000.00
In view of Prince Rupert's pending industrial expansion we consider this a sound investment.
(119)

GUNNAR SELVIG
General Contractor
We do basements, reshingling, build fences, sidewalks, remodel your kitchen.
Demolish or move buildings.
100% SATISFACTION GUARANTEED
and we will give an estimate.
P.O. BOX 654 —:— PRINCE RUPERT
CALL BLUE 610

Business and Professio

J. P. MOLLER
PHONE BLUE 159
124 4th Ave. East
PAPER HANGING AND PAINTING

HELEN'S BEAUTY SHOP
Permanent Waving.
Beauty Culture in all its branches.
206 4th Street : Phone 655

HANDYMAN HOME SERVICE
GENERAL CONTRACTORS
Building and Repairs of all kinds
Roofs, Chimneys and Oil Burners
PHONES:
Green 486 — Red 894

PAINTING and PAPERHANGING
Phone Black 823
H. J. LUND

SMITH & ELKINS LTD.
Plumbing and Heating Engineers
Phone 174 P.C. Box 274

If It's Rock Work—
CALL BLUE 939
M. SAUNDERS
CONCRETE
SIDEWALKS — BASEMENTS
Your house and yourself fully insured while I do the work.

Serving the Fisheries Industry
Wells (P.R.) Ltd.
Cartage, Labelling, Weighing
BLUE 980

Train Schedule

For the East—
Monday, Wednesday, Friday—8 p.m.
From the East—
Tuesday, Thursday, Saturday

PRINCE R
BOTTLE CO
and MESS
We Buy ALL Ty
The demand for
is greater than
the full ones roll
keep the empties
PHONE RE
Agent for Pacific B

GEORGE L
Public Accountant
Income Tax Retu
Besner Block

P. N. Kilborn
BERT'S TR
AND MESS
Lumber - Coal - W
Freight -
Phone Blu
Night Calls—
Prince Ru

PRINCE RUPERT
A. R. LO
Wedding Bouquets
Designs Pot
Bulbs
— MODERATE
Prompt attention t
Box 516, Phone 77

JONES NEWS
Eastern and West
Magazine
SUBSCRIPTION
Sixth Street

Best in Sacred
and Other Christi
may be ha
NORTHERN
BOOK R
(Over Wallace'

Spectacle R
FOR PROMPT and EFF
mail your glas
COLUMBIA OPTIC

Radio Serv
at its best . . .
● If your radio fails to bring
clearly; if distorted or static s
enjoyment . . .
CALL THE EXPERTS AT
RUPERT RADIO AND ELECT

Ormes Ltd
The Pioneer Druggists
PRESCRIPTION CHEMISTS
The REXALL STOR
PHONE 81
Daily Delivery Service
STORE HOURS DAILY from 9 a.m. till 9 p.
SUNDAYS and HOLIDAYS from 12 Noon till
7 p.m. till 9 p.m.

Announcing . . . REOPENING OF
ROYAL CAFE
(Mrs. C. C. Swanson)
SPECIALIZING IN FRIED CHICKEN AND WORKINGMEN'S MEALS
GOOD HOME COOKING
Third Avenue ● 7 a.m. to

NEW ROYAL HOTEL
A Home Away From Home
Rates 75c up
50 Rooms, Hot and Cold water
PRINCE RUPERT, B.C.
Phone 281 P.O. Box 196

WAR ASSETS C
Screened Lump,
sacked . . .
Mine Run Bulk
HYDE TRANS
PHONE 580

IT'S SPRING—Time to repair an
recondition your home
CALL
GREER & BRIDDE
BUILDERS AND CONTRACTORS
Repairs — Construction — Alteratio
Phone RED 561 P.O. Bo

DIDATES FOR PRINCE RUPERT KINSMEN'S CLUB QUEEN OF MAY—Left to right: et Giske, King Edward School, daughter of Mr. and Mrs. Carl Giske; Christine Mac-all, Annunciation School, daughter of Mr. and Mrs. John MacDougall; Alice Nickerson, en Street School, daughter of Mr. and Mrs. A. S. Nickerson; Doreen Bateman, Booth orial School, daughter of Mr. and Mrs. T. H. Bateman; Arlene Pope, Conrad Street School, hter of Mr. and Mrs. J. Pope.

Local News Items . . .

Detective A. T. Lashmar, provincial police, returned to the city on the Princess Adelaide yesterday afternoon from a brief trip to Vancouver.

Jack James, manager of Thom Sheet Metal Works, Vancouver, arrived in the city on the Princess Adelaide Monday afternoon on a visit to the company plant here.

● NOTICE TO LAWN BOWLERS. The Bowling Green will be opened for the 1947 season on Saturday, May 24, weather permitting. All members and prospective members are requested to meet at the Club House at 1:30 p.m. (119)

Mr. and Mrs. Knute Erickson and family have recently moved in from Digby Island and are now resident at 1609 6th Ave. E. While on Digby, Mr. Erickson was employed at Wahl's boat building yard. This summer he intends to try his luck salmon trolling with his boat the "Sea-lad."

Walter J. Twamley, chief dispatcher for Canadian Pacific Airlines, and G. M. MacIsaac, regional radio technician, arrived in the city Monday afternoon on the Princess Adelaide from Vancouver. They will be here for the next few days in connection with preparations for the early institution of the scheduled air service between here and Vancouver.

Postmaster S. A. Kirkaldy of Terrace arrived in the city yesterday by car from the interior to meet his son, Jack Kirkaldy, who arrived on the Princess Adelaide from Vancouver, where he has been attending University and who will spend the summer vacation at Terrace. They proceeded back to Terrace last night.

● CCF Broadcast, Wed. May 21, 8 p.m. M. J. Coldwell, M.P., on "Needed—A People's Budget." (119)

E. E. Hyndman, inspector of schools, returned to the city on the Coquitlam this morning from a trip to Stewart on official business.

Mrs. D. Steffensen arrived from Terrace Saturday night to join her husband. Mr. and Mrs. Steffensen will reside at 1304 Sixth Ave. East.

No early developments as to the dismantling of the former Empire building, or any action concerning new construction somewhere on Third Avenue appear known. Plans for a new building are nevertheless being made.

Mr. Bernardsen, who is now located in Terrace, has been in town for the past few days. Some time ago he bought a farming property near Terrace, and since then suffered a bereavement, through the death of his wife. He plans, however, on continuing to develop his home which is about a mile and a half out of town.

Rev. L. A. C. Smith of Calgary, western field secretary, general board of religious education, Anglican Church in Canada, arrived in the city on the Princess Adelaide yesterday afternoon from Vancouver and will be here conducting special meetings for Sunday School workers and others until Friday evening when he will proceed to Terrace and other interior points. During his stay here Mr. Smith is the guest of Mr. and Mrs. George H. Stanbridge.

BUSINESS WOMEN ENJOY PICNIC

Mayor Nora E. Arnold was hostess Sunday afternoon to a dozen members of the Prince Rupert Business and Professional Club members at her cabin at Prudhomme Lake where a picnic dinner was enjoyed and a brief business meeting held. The ladies were driven out to the cabin by Mayor Arnold, who is honorary president of the club. Those present were Miss Evie Rivett, Miss Joan Cross, Miss Frances Cross, Miss Frances Partridge, Miss Cunliffe, Miss Hilda House, Miss Honora Silversides, Miss Audrey Wrathall, Miss Kay Reid, Miss Clover Malden, Mrs. H. S. Parker and Miss Barton.

Classified Advertising Pays!

otel . . . arrivals

Prince Rupert

ge Schneider, New York; Stenstrom, Vancouver; Klotz, New York; S. B. s, New York; F. C. Under-ancouver; G. W. Seymour, York; A. T. Hurter, Mon-J. E. Baker, Montreal; Mr. rs. J. S. Nelson, Oceanic ry; J. James, Vancouver; erson, New Westminster; y, Vancouver; W. J. Twam-ancouver; G. M. MacIsaacs, nton; B. J. Melsness, Van-; R. Hanlein, New West-r; Mr. and Mrs. W. Lang-Terrace.

as moving day for the nine nts of the city's Pioneer today. The nine elderly their goods and chattels equipment of the home was ported this morning from emporary quarters at Sixth ue and Dunsmuir Street to ew home on Atlin Avenue.

CAFE DONATES TO HOSPITAL, HOME ON OPENING DAY

The Pioneer's Home and Prince Rupert General Hospital are each richer today by $64.30 as a result of the newly opened Broadway Cafe donating them one-third of its gross receipts of its first day's operations on Monday. Each received one-third of the receipts from the cafe's noon to midnightoperation. Mrs. M. Anderson R.N. acted as cashier at the cafe during the afternoon.

Vets to Meet Rookies Tonight

The baseball league, which is having a bit better luck in its opening games than the fastball group, has scheduled an exhibition game between the veterans and rookies tonight—weather permitting. The game will be played at Roosevelt Park. The scheduled opening of the fastball league at Gyro Park last night was washed out and has been set back until later in the week.

Mrs. Warner of Walcott returned home on Monday night's train after spending a few days visiting at the home of Mrs. A. McKinnon.

The latest edition of the British Columbia Gazette lists the incorporation of George Dybhavn Ltd. at $30,000 with head office at 628 Third Avenue, Prince Rupert.

Stanley Cameron, Standard Oil representative at Prince Rupert, returned to the city Monday afternoon on the Princess Adelaide from a business trip to Ocean Falls.

Edward Coghlan of Kamloops is arriving on tonight's train to take over the position of case work suvervisor at the local office of the social service department.

Customs officer S. P. Woodside sailed this afternoon on the Coquitlam for Bella Bella for duty at the hulk of the wrecked Alaska vessel North Sea which is being broken up for scrap after going aground last winter. He expects to be away about a week.

Announcements

All advertisements in this column will be charged for a full month at 25c a word.

Anglican Cathedral Chancel Guild Tea, May 22, Mrs. Nora Arnold.

Port Simpson Celebration Committee will be holding their anual day of sports on May 23 and 24. Cash prizes and trophies for field, track and water sports.

Tea and Food sale May 28, Salvation Army Home.

Catholic card party at School Hall, May 29. 8 p.m.

Job's Daughters' Tea, Mrs. Berner's, May 29.

Eastern Star Tea, Civic Centre, June 4.

Presbyterian Tea, June 5, Mrs. C. G. Ham.

United Church Manse Garden Party, June 12.

Tea and delicatessen sale at Catholic School Hall, June 14, and card party, 8 p.m.

Anglican Tea, June 18, Mrs. Watts.

Hill 60 Rose Tea, June 19.

NOTICE

On and after this date I will not be responsible for any debts incurred in my name.

O. W. WILSON,
Stewart, B.C. May 14, 1947,

TERRACE

Whifflets From The Waterfront

The question of salmon prices is again on the cards this year. A one cent increase in said to have been offered by the B.C. Packers but this does not suit Skeena gillnet men who have tied up the boats, saying there will be nothing doing unless the 16½ cent per pound for spring salmon is restored to 21 cents which prevailed last season. Negotiations are understood to be continuing.

The fisheries patrol vessel Kitimat, Captain C. W. Earnshaw, and a halibut craft, the Wales No. 10, Capt. R. Lanten, while beset by heavy weather off the Queen Charlotte Islands, became involved in difficulties when one was trying to help the other. It became necessary to tow both boats to Vancouver.

Arrow Shirts

● Yes, the Spring range of these smart appearing, perfect fitting dress shirts has arrived, and includes . . . .

White Broadcloth— Fused Collar, from $2.75 to $3.50

White Broadcloth— Soft Collar. The famous "Trump" $3.25

Patterns— In Broadcloth — Fused Collar $3.00 to $3.50

Arrow Pajamas . . $3.75 and $4.50

WATTS & NICKERSON The Men's Shop

Window Dressing Contest

For the best dressed windows featuring the Welcome to the Visiting Shriners

The Prince Rupert Shrine Club offers:

First Prize . . . $25
Second Prize . $10
Third Prize . . . $ 5

Judging will take place Thursday starting at 4 p.m. Prizes will be awarded at Ceremonial Ball

To ensure judging, phone 855 of your entry

NOTE—Shrine colors are red, green and yellow.

LUMBAGO (Lame Back)

When your back is stiff and sore to touch and it's an effort for you to stoop or bend, take the remedy that has brought swift, safe relief to thousands—Templeton's T-R-C's. Don't suffer from the nagging misery of Lumbago a day longer than you have to. Get T-R-C's today. 50c, $1 at druggists everywhere. T-39

Moving, Packing, Crating, Shipping and General Cartage and Storage

For Complete, Reliable and Efficient Service, Call

Lindsay's Cartage & Storage Ltd.
Cor. 2nd and Park Avenue
Established 1910
Phones 60 and 68

DEVELOPING, PRINTING AND ENLARGING

We have Argus 35 MM Cameras, Kodak Medalist 11, 35 MM Projectors, Amateur Enlargers and a complete line of photographic supplies.

WRATHALL'S Photo Finishing
Box 478 Prince Rupert, B.C.

Do Your Guests Whisper Behind Your Back?

Keep your home and yourself spic and span this summer by removing spots and soil from wearing apparel and household articles with good cleansers. Your clothes and furnishings will last longer and look better.

THE VARIETY STORE
Where Your Dimes are Little Dollars

Do You Buy A New Fur Coat Every Year?

Of course you don't but you want your fur coat to be up-to-date every year.

Why not re-style or alter your furs during the summer months?

HERE'S OUR PROPOSITION . . .

Get in touch with your SWEET SIXTEEN store and arrange to store your furs with us.

We will send the furs to our shops in Vancouver (you paying only the express charges down and back).

An expert will inspect every piece of fur and make a report showing any work needed and estimating the cost.

You authorize what work you want done and state when you wish your furs for use again.

When we return your coat you may, if you wish, pay on our Budget Payment Plan.

Thus our Prince Rupert customers get the same service as Vancouver.

Western Canada's Sweet Sixteen Great Fur Service

SEE US FOR ALL REQUIREMENTS IN

Office Supplies

Consult us for your needs in all types of printing work.

Everything in high-class stationery.

Cards for every occasion Fountain Pens

DIBB PRINTING COMPANY
BESNER BLOCK THIRD AVENUE

Terrace Theatre

Showing on Tuesdays and Wednesdays
ays and Saturdays at 8 p.m.
urday matinee at 2:30 p.m.

Tuesday and Wednesday, May 20 and 21
ADVENTURES OF TOM SAWYER"
in Technicolor
ark Twain's Great Story
with a perfect cast
Friday and Saturday
May 23 and 24
"DICK TRACY"
th Morgan Conway, Ann Jeffreys, Mike Mazurki and Jane Greer.

● A New Terrace Service ●
Skeena Shoe Repair Shop
Park Avenue, TERRACE
G. E. Loveless, Prop.

You saw it in The News!

TERRACE Transfer & Taxi
Storage
WE MEET ALL TRAINS—SERVICE TO ANY POINT IN THE DISTRICT
(H. Smith)
P.O. Box 167 Terrace

HAPPY WONG Co.
Wholesale and Retail
FRUITS AND VEGETABLES
214 Sixth Street — Black 289

Now Available!

LOOK FOR THE NEW RED AND WHITE GOLD SEAL LABEL

DuBarry Face Powder

FOR A FRESH COMPLEXION

Suede-like and fragrant DuBarry Face Powder is of medium texture . . . widely popular because it gently clings to a dry skin . . . will not cake on an oily skin . . . by *Richard Hudnut* . . $2.

Accepted for advertising by Canadian Medical Journal

McCUTCHEON PHARMACY

LING THE TAILOR
★
We are taking cleaning and pressing and steam pressing while you wait.
PHONE 649 — 220 Sixth Street

JOHN H. BULGER
OPTOMETRIST
●
John Bulger Ltd.
Third Avenue

VISIT TERRACE ● for ●
GALA MAY 24 CELEBRATION
See the Crowning of the First May Queen at Terrace
Attend Civic Centre Grand Opening
Terrace Machine Shop & Garage

LITTLE, HAUGLAND & KERR LTD.
Lumber Manufacturers
Rough and Dressed Lumber TERRACE Logs, Poles and Piling
Agents For International Harvester Co.
Firestone Tire & Rubber Co. Ltd.
Philco Radios
Willard Batteries

FOR VARIETY IN YOUR FISH DIET
enjoy our fine quality
Eastern Haddie Fillets
Place your order today with your local butcher
CANADIAN FISH & COLD STORAGE
PRINCE RUPERT Company Limited BRITISH COLUMBIA

BLONDIE —Keen Competition. *By Chic Young*

CFPR Radio Dial 1240 Kilocycles (Subject to change)

TUESDAY—P.M.

4:00—Giselle La Fleche
4:15—Stock Quotations.
4:30—Let's Play
4:45—Painted Arrows, Wpg.
5:00—Melodies For Juniors
5:30—String Stylings
6:00—Supper Serenade
6:15—Dinah Shore
6:30—Tommy Dorsey's Orch.
6:45—Recorded Interlude
6:50—Fish Arrivals and Int.
7:00—CBC News
7:15—CBC News Roundup
7:30—Leicester Square to Old Broadway
8:00—Atomic Energy, Wpg.
8:30—Record Album
9:00—Pian Recital, Wpg.
9:15—Palestine Today
9:30—Design for Listening NBC
10:00—CBC News
10:10—B. C. News
10:15—Hawaiian Hospitality
10:30—Golden Gate Theatre NBC
11:00—Weather and Sign Off

WEDNESDAY—A.M.

7:30—Musical Clock
8:00—CBC News
8:15—Morning Concert
8:30—Music for Moderns
9:00—BBC News
9:15—Morning Devotions
9:30—Little Concert
9:45—Morning Melodies
9:59—Time Signal
10:00—Morning Visit
10:15—Organ Encores
10:30—Roundup Time
10:45—Scandinavian Melodies
11:00—Keyboard and Console
11:15—Songs of Today
11:30—Weather Forecast
11:31—Message Period
11:33—Recorded Interlude
11:45—Easy Listening

P.M.

12:00—B. C. Farm Broadcast
12:25—Program Resume
12:30—CBC News
12:45—Ethel and Albert
1:00—The Concert Hour
1:30—Music Styled for Strings
1:45—Commentary and Summer Holiday
2:00—Feature Concert
2:30—Songs to Remember
2:45—Messer's Islanders
3:00—Cowboy Troubador. Cal.

Steamship Sailings

For Vancouver—
Tuesday—ss Coquitlam, 1:30 p.m.
Thursday—ss Prince Rupert, 11:15 p.m.
Friday—ss Catala, 10 p.m.
Saturday—ss Camosun, 9:15 p.m.

From Vancouver—
Sunday—ss Coquitlam, p.m.
Monday—ss Princess Adelaide, p.m.
Wednesday—ss Prince Rupert, 10:00 a.m.
Monday—ss Princess Adelaide 10 p.m.
Friday—ss Camosun, 3 p.m.
Friday—ss Catala, p.m.

FILMS
Superpan Press Films
Developing, Printing, Enlarging Portraits, Passports, and Photo Supplies
Prompt Mail Order Service
Chandler and Cowgill
216 4th St. Box 645
PRINCE RUPERT, B.C.

If your building, house or furniture were lost through fire, would your present
INSURANCE
cover replacement of your possessions?
● Do you realize that present day costs of material and furniture are up fifty percent?
Consult your insurance advisers now!
H. G. HELGERSON
LIMITED
216 Sixth Street

CENTRAL HOTEL
Weekly and Monthly Rates for your convenience . . .
NEWLY DECORATED
Transient Rooms
CAFE
In Connection
LICENSED PREMISES
(Renovated)
PHONE 61

POSH OFF-FACE PASTEL TOPPER

Millinery Swings to Side-Widths As Choice to Winter Face-framers

By DENISE DALTROFF
Canadian Press Staff Writer

LONDON—Britain's spring and summer hat fashion's still favor off-the-face styles, but the new models emphasize the three-quarter angle or have exagerated side width.

Milliners began by concentrating on this off-the-face vogue for the younger generation, but now have given the crown or brim a forward movement which softens the line and makes these styles easier to wear by those who are slightly older.

More pastel-shaded felts now are reaching the milliners, and seemingly have the effect of decreasing the amount of floral and ribbon trimmings used on a hat. The Millinery Information Centre claims that hats are more elegant and wearable this season than at any time since before the war.

Stone is one of the most favored spring colors with apple green, star dust (a pale silvery yellow), pine pink and crystal grey following closely. Plain black has lost some of its popularity but is used in combination with stone or green. Purple with cyclamen and fuchsia with pale blue ar other interesting color combinations.

SIDE WIDTH ACCENTED

The vogue for accentuated side width has been cropping up for several stasons and now seems to be in full swing. This east-to-west movement is used on hats with biggish brims which frame the face in an oval silhouette, quite distinct from the round silhouette of the big berets, tams and face-framing styles of the winter.

The influence of the Chinese coolie hats is still seen. One of the basic styles created for older women has a small crown and downward sloping coolie-brim while the shape for the bright young things is brimless with an under-crown which has a sloping pointed top.

Straw hats tend to be styled on these Chinese lines, and combinations of straw and felt are very popular particularly when a dark felt is combined with a straw in gold or some other rich color. Feather pads and mounts are favorite trimmings for straw hats.

Then there is the stocking cap which has won great favor amongst the younger generation. It fits snugly on the head and conforms to the sideway angle with its long flowing end which is usually brought over the shoulder to the front and is finished with a tassle or a pom.

CHELMSFORD, Eng., (CP)—Farm fires in Essex since Easter have caused $1,000,000 worth of damage.

Social Doings

(Contributions to this section will be welcomed)

FLIES FROM NORWAY FOR HER WEDDING

A Norwegian girl, who arrived in Canada by plane a few days ago became a bride at a quiet ceremony in the parsonage of St. Paul's Lutheran Church Monday evening, when Miss Ada Ruth Andreassen, of Oslo, Norway, was joined in marriage to Erling Nicolaisen, of Wales Island cannery, by Rev. A. O. Aasen.

Witnesses to the ceremony were Laily Husey and Mrs. A. O. Aasen.

Mr. and Mrs. Nicolaisen will make their home for the summer at Wales Island cannery, where Mr. Nicolaisen is net boss. The bride arrived in Vancouver a few days ago after a 6,000-mile flight from her homeland.

NO EXTRA QUAFFING

BRANDON, Man., (CP)—In common with other Manitoba taverns, Brandon's hotelkeepers are opening their beer parlors on the pre-war times—10 a.m. to 10 p.m. Surprisingly enough—they say—there has been no appreciable increase in business.

KHATADA CLUB'S HAPPY HOEDOWN

Between forty and fifty young couples, garbed in carefree costumes, mainly blue jeans and plaid shirts, assembled at the Valhalla Hall on Friday night last where the girls of the Khatada Club sponsored a hoedown. Bobby Woods' "Esquires" provided several hours of jive music for everybody's enjoyment. The Khatadas brought and served hearty refreshments at midnight, which kept everybody on their feet until the small hours.

PHONE LINES IN REVERSE

Should public utilities suceed in finding a hero to hack housewives' clotheslines from telephone poles, R. Bush wonders if the same man will separate telephone lines from clothes line supports.

Of course Mr. Bush isn't worrying about the stress and strain on his clothesline post—he's just wondering.

Classified Advertising Pays!

BLACKHEADS
Don't squeeze blackheads—dissolve them. Get two ounces of peroxine powder from any drug store and apply gently with wet, hot cloth over blackheads. They dissolve and disappear by this safe simple method.

MRS. TRUMAN FEELS BETTER

GRANDVIEW, Missouri, (CP) — President Truman resumed his vigil at the bedside of his gravely ill, 94-year-old mother Monday, somewhat encouraged again by her own report that she was "feeling better." Brigadier General Wallace H. Graham, the President's personal physician, said that Mrs. Truman "is tired" and would not attempt to get out of bed for some time.

FASTER, EASIER, CLEANER HEAT IN YOUR RANGE

with a SILENT GLOW OIL BURNER
No more ashes, soot, dirt, fires that die out, in your kitchen range! Five Year Guarantee by makers. Over 400,000 in use today.
ON SALE AT:
Gordon's HARDWARE
McBride Street Phone 311

Yes! Sweeter, tastier bread with FLEISCHMANN'S FRESH ACTIVE YEAST

● This *active* fresh yeast goes right to work and gives you *full value* because it's *full strength*. And bread made with Fleischmann's *active* fresh Yeast tastes sweeter, is lighter, more tender.
IF YOU BAKE AT HOME — Get Fleischmann's active fresh Yeast with the familiar yellow label — Canada's dependable yeast favorite for over three generations.
Always fresh—at your grocer's

Have Fun this Summer..!
Under the Sun!
Play, relax, enjoy every precious moment of wonderful sunshine in clothes made for fun. See what we have — then into the good old summer time you go.
FIRST in STYLE and QUALITY
USE OUR CONVENIENT BUDGET PLAN
NO INTEREST—NO CARRYING CHARGES
Sweet Sixteen LIMITED

A. MacKenzie Furniture
LIMITED
"A GOOD PLACE TO BUY"
FURNITURE OF EVERY DESCRIPTION
QUALITY AND PRICES RIGHT
Phone 775 327 Third Ave.

SAVOY HOTEL
Carl Zarelli, Prop.
Phone 37 P.O. Box 544
FRASER STREET
Prince Rupert

Box 1308 — Phone
PRINCE RUPERT PLUMBING & HEATING
ESTIMATES
OIL BURNER SALES & SERVICE
Cor. 2nd Ave. and 7th

COAL
It's good business to keep your coal bin full!
You get speediest possible delivery of your favorite brands of coal from us.
PHONES 116 and 117
Courtesy and Service
ALBERT & McCAFFERY LTD.
FUEL AND BUILDING MATERIALS

Dustbane
and Dustbane Products
for easier and better cleaning
PRINCE RUPERT SUPPLY HOUSE
P.O. Box 772 —:— Phone 632

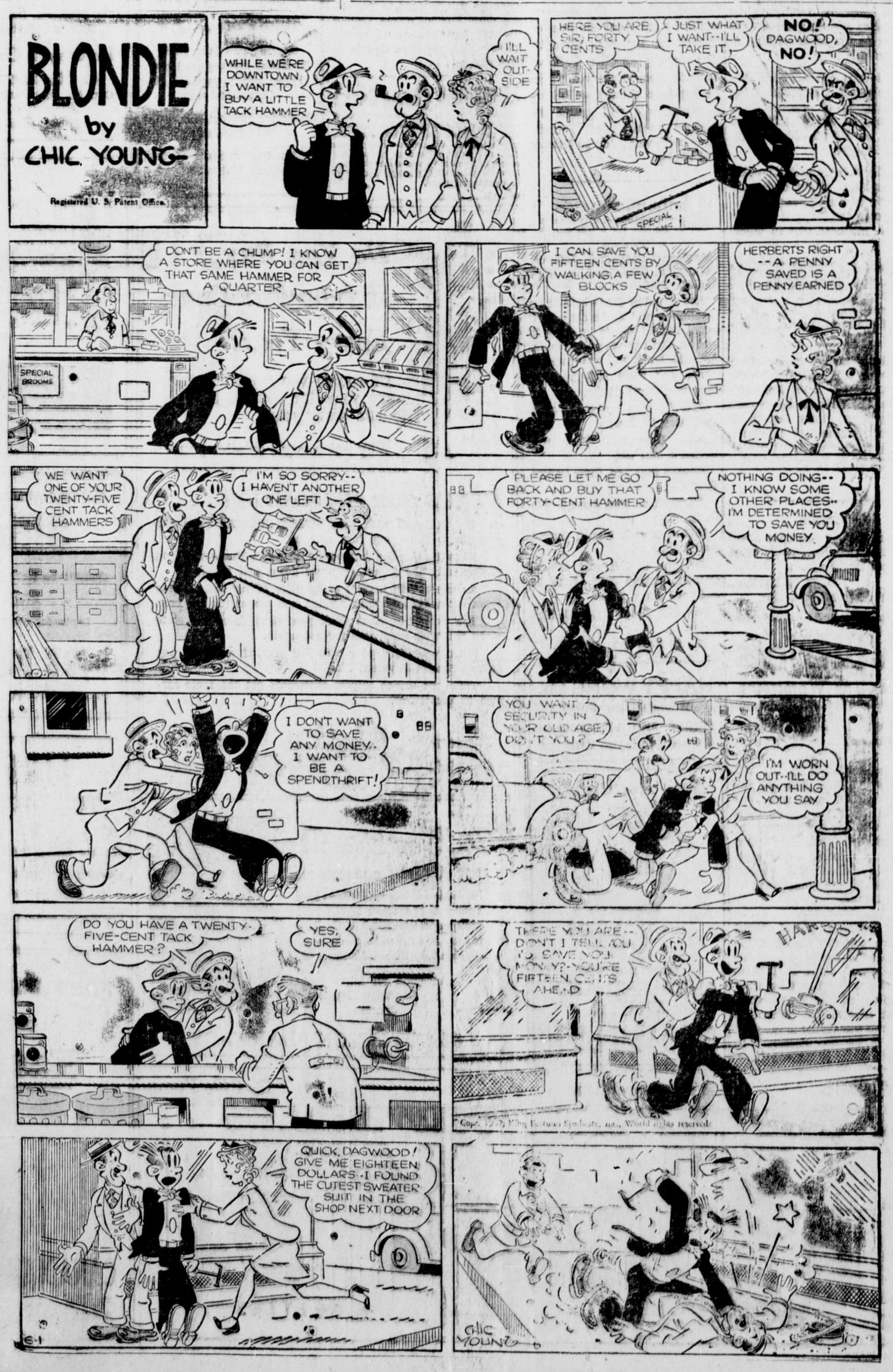

.. Classified Advertising ..

Classifieds: 2c per word per insertion, minimum charge, 50c. Birth Notices, 50c; Cards of Thanks, Death Notices, Funeral Notices, Marriage and Engagement Announcements: $2.

HELP WANTED—MALE

SALESMEN AND AGENTS
NE EXPERIENCED salesman for Prince Rupert and Cariboo districts to handle bookkeeping and tax accounting service. Knowledge of bookkeeping helpful but not essential. For interview in Prince Rupert, write Tav Control Records (Can.) Ltd., 5786 Larch Street, Vancouver, B.C. .1'9)

HELP WANTED—FEMALE

ELP WANTED — Waitress for Boston Cafe. Apply Ling the Tailor. (tf)

ARENTS — Motherly woman will care for children in her home. 916 10th East. (119)

WANTED

ANTED — Car in fair shape. Will pay all cash. Phone Blue 960 after 6:30. (121)

HIP Us Your Scrap Metals, Top Prices Paid—Active Trading Company Ltd., 935 East Cordova St., Vancouver, B.C. (tf)

FOR RENT

OR RENT — Furnished rooms, 843 9th Ave. West. (122)

OR RENT — Sleeping room, men only. 742 7th Ave. West. Call after 6 p.m. (122)

OR RENT—3 sleeping rooms for men, close to town. Phone Red 417. (118)

OR RENT—Two sleeping rooms. 801 Borden Street. (tf)

OR RENT—Housekeeping room, close to waterfront. Phone Blue 815. (tf)

OR RENT—4-room house. Light, water and bathroom. Apply 544 9th West. Phone Red 451. (120)

FOR LEASE

OR LEASE — (1) Terminal Lunch and Newsstand. First class opportunity for 2 working partners. (2) Terminal office or store space. Location where traffic is ready made. Apply Northern Distributors. (tf)

LISTINGS WANTED

ELLING Your House? — We have buyers looking for well-built 4 and 5 room homes. Cash or terms. See ARMSTRONG AGENCIES. (131)

PERSONAL

MIDDLE AGED WOMAN will look after children afternoons or evenings. Phone Green 588. (tf)

MOTORISTS AND VACATIONISTS! When planning your holiday remember — Lake Kathlyn Auto Camp, situated in the heart of a sportsman's paradise. Clean, comfortable cabins. For reservations write Box 88, Smithers (123)

ROOM AND BOARD

ROOM AND BOARD—Table meals. Home away from home. Men preferable. 622 Fraser Street. (125)

ENGINES

IMMEDIATE DELIVERY VIVIAN GAS ENGINES—2-cyl 15 h.p. Latest features. Enclosed clutch, dual ignition, Bosch magneto, etc. Gas Engine Dept., VIVIAN ENGINE WORKS LIMITED., 1100 W. 6th Ave., Vancouver, B.C. BAyview 1526. (117)

WOULD RAISE MILL RATE

WETASKIWIN, Alta., (CP)— The dream of all municipal councillors—ratepayers willing to have their tax levy increased—may become a reality in this district. Council recently set the mill rate at 30 mills, but ratepayers are asking to have it increased in order to keep municipal roads open next winter.

LAND REGISTRY ACT

Re: Certificate of Title No. 9156-I to Lots Twenty-three (23) and Twenty-four (24), Block Forty-three (43), Section Seven; Lots Twenty-one (21) and Twenty-two (22), Block Eighteen (18) and Lots Twelve (12) and Thirteen (13), Block Nineteen (19), Section Eight (8), City of Prince Rupert, in the Province of British Columbia (Map 923).

WHEREAS satisfactory proof of loss of the above Certificate of Title issued in the name of The B. F. Sturtevant Company of Canada Limited has been filed in this office, notice is hereby given that I shall, at the expiration of one month from the date of the first publication hereof, issue a Provisional Certificate of Title in lieu of said lost Certificate, unless in the meantime valid objection be made to me in writing.

DATED at the Land Registry Office, Prince Rupert, B.C. this 5th day of May, 1947, A.D.

ANDREW THOMPSON,
Deputy Registrar of Titles.
(141)

FOR SALE

FOR SALE—V-bottom boat, 24 ft., combination pleasure and troller, A-1 condition. Phone Red 232. (118)

FOR SALE—Sealed tenders will be received by the undersigned until noon of June 10th, 1947 for the purchase of Lot 5, Block 10, S.D. of D.L. 931, Cassiar District, Map 1515, Alice Arm Townsite, together with three-roomed house and contents situated thereon. Highest or any tender not necessarily accepted. Terms: Strictly cash. Gordon F. Forbes, Administrator of the Estate of Harry Owen, deceased. (121)

FOR SALE—New and Used Furniture and Hardware at the lowest prices. Office Fixtures, Desks, Safes, Rugs, Mirrors, etc. Used Kitchen Sets from $14; Used Electric Hoover; Bathroom Fixtures — Basins and Toilets. Basins from $4. Hassocks from $2; Pails from 50c; Slightly Used Beds, complete, from $20; Rifles in good shape; Barber Chair; New Cabin Cook Stoves; Scatter Rugs from $95. All kinds of other useful articles. B.C. Furniture Co., Black 324. (tf)

FOR SALE—German 7x50 marine binoculars. Carl Zeiss adjustable lens. With case. $435. Phone Black 718. (118)

FOR SALE— Protection against loss. Fire, Auto, Personal Property Floater and other insurance. Armstrong Agencies, 307 3rd Ave. Phone 342. (136)

FOR SALE—28 ft. gillnet boat with 5 h.p. Eastnope engine. Phone Blue 505 after 5 p.m. (tf)

FOR SALE — Brooder started chicks, sexed or mixed. R. O. P White leghorns and new Hampshires selling May 12 at 2 weeks old, 55c each. Also R.O.P. White Leghorn pullets selling May 12 at 10 weeks old, $1.30 each. Add 10c per week on all orders after above dates. Sufficient cockerels free. Your down payment will hold order until required. Balance due before delivery. We guarantee satisfaction and 100% live arrival. Shipments F.O.B. Kitwanga. M. Rowe, Kitwanga. (120)

TAKE ADVANTAGE OF THESE PROPERTIES WITH VALUE—Recently built apartment house in central location. Contains three furnished suites with good revenue. $4500 complete.

Six room house, partly furnished, on two cultivated lots, basement. Immediate occupancy. Reasonable.

Well-built three room cottage close to McBride. A bargain at $1500.

Several choice building lots in business section.
See ARMSTRONG AGENCIES
Phone 342. (118)

FOR SALE—Salmon troller, fully equipped in first class condition, "Laura L. II." Length 35.8 feet, breadth 9.7 feet, depth 6 feet; 6.89 registered tons, belonging to estate of A. A. Larsen, deceased. Can be inspected at McLean's Shipyard. Written tenders including terms to Brown & Harvey, Box 658, Prince Rupert. Highest or any tender not necessarily accepted. (126)

FOR SALE—Cafe and Coffee Shop in thriving northern mining town, with modern equipment and monthly income over $700. A sacrifice at $1,100. Write box 234, Prince Rupert Daily News. (118)

FOR SALE — 100 acres, fisherman's cabin, float on north side Ecstall River. Lot 6647, Range 5, Coast District. Price $500. 10 acres, all cleared, large house and outbuildings, 1 mile from Alice Arm. Block A of D.L. 51, Plan 1800. Price $1500. Both properties must be sold. No reasonable offer refused. Write: Kinnon & Company, 425 Hamilton St., Vancouver, B.C. (119)

MACHINERY

TO SAW better lumber more economically, use the modern and up-to-date type National Portable Sawmills, manufactured by National Machinery Company Limited, Vancouver, B.C. (tf)

LONDON, (CP)—Crabs, lobsters and crawfish have been taken of fthe controlled prices list.

GARDEN NOTEBOOK

CARE OF PLANNED GARDEN EASY AS SWEEPING FLOOR

Begin Early, Stand Up and Take It Easy in Cultivating Garden.

Cultivating the vegetable garden should start as soon as the young plants begin to grow.

At this stage, if the soil between plants is stirred, it will be found to be full of tiny white sprouts, which are weeds, beginning to develop.

One easy stroke of the sharp hoe or cultivating tool will destory scores of them before they have begun to compete with the vegetable plants for available plant food and water.

As long as weeds are killed in infancy, cultivation will be easy, but once they are allowed to begin substantial growth, not only do crops suffer, but work will increase, and the care of the garden may become a chore.

When tools are kept sharp and cultivation never neglected, it calls for no more physical exertion than wielding a broom. Modern advice is to take it easy and ever stir the ground deeper than once inch. This is sufficient to kill young weeds, without disturbing the roots of the vegetable plants. It also breaks the soil crust, and allows air and water to penerate readily.

Deep cultivation will dry out the soil, and may disturb the surface roots of your vegetable plants, which may do more harm than the cultivation does good.

Besides destroying weeds in the space between rows, those which grow in the row itself must be pulled when tiny. This requires hand work and is always tedious, but if attended to promptly it takes little time, and once the vegetables have become well established, hand weeding will be unnecessary.

Free air circulation in the soil has been proved to be a vital factor in the growth of plants. Experiments by Ohio State University proved that in properly porous soil there is a complete change of air to a depth of eight inches every hour. When the soil becomes compacted and crusted on the surface, this exchange was seriously hampered. Crust formation can be checked by various methods, including the application of a mulch, or by growing a living mulch of fescue grasses, or a creeping plant such as portulaca. But lacking a mulch, frequently shallow cultivation is necessary, especially after every rain.

SHORT SPORT

A British Empire middleweight championship fight between British Champion Vince Hawkins and 19-year-old Randolph Turpin, negro fighter from Leamington, Warwickshire, will not be held until 1949. Turpin, tabbed by experts as world-championship calibre, is prepared for the title but British Boxing Board of Control regulations forbid it. The regulations announced recently, state that the limit for boxers under 18 years will be 18 minutes (six three-minute rounds); 18-20 years, eight rounds; 20 years, 10 rounds; and over 21, 15 rounds. Empire championships are fought over the 15-round route.

The rules, taken generally, were applauded by British sports writers. The sports editor of the London Daily Worker said they were a step in the right direction—"that of a clean fight game, with expert management, vastly-improved training and instruction based on the best scientific methods and the cutting out of favoritism." But he thought Turpin's case was different. "A year at the outside and he will be ready to take the title," he wrote. "To hold him—and others like him—both can be as harmful as to 'flog' a young boxer. And we have not that much talent at present."

Turpin, who he said was "easily the best (world-champion) prospect Britain has at any weight . . . is not only faced with the color bar (the B.B.B.C. rules forbid negro boxers to fight for British Professional Titles), but he must be content with eight and 10-round affairs until he reaches his majority. By that time he will have been able to clean up all the remaining middle-weights in the country twice over." He suggested the B.B.B.C. should waive its rule "when Turpin can no longer be held off," and added the board could obtain the advice of doctors and other experts as to whether he is competent or fit to go 15 rounds.

"MUSKEG" IN ARMY AGAIN

"Muskeg," Prince Rupert's canine war veteran, is not going to be rehabilitated to the farm after all but has returned to Army life. In a sudden change of plans at the week-end, Pte. Clifford Krausher, one of the men who mans the big guns at Barrett Point, took "Muskeg" in charge and moved him out to the forts where, according to reports today, he was happily renewing his old customs and reaclimatizing himself to Army life. Prospect is that "Muskeg" may be shortly transferred to Vancouver for another phase in an already interesting career.

Dr. Jens Munthe was about to take "Muskeg" to the farm at Terrace when Pte. Krausher put in an appearance with so anxious a plea for the old soldier that the local dentist yielded with the assurance that, whenever "Muskeg" became tired of the Army and for any reason needed another home, there would always be a haven for his declining years on the bench at Terrace.

RACETRACK LUXURY

SYDNEY, Australia, —Grandstand escalators and lunch room with a clear view of the races are planned for Randwick track where the horses draw Sydney's largest Saturday crowds.

Interior Motorists

When Driving to Prince Rupert . . .
Why not make "The Home of Friendly Service" your motoring headquarters? With the Skeena Highway open again we look forward to seeing many of our Interior neighbors in town.

For Prompt and Efficient Service It's
Bob Parker Limited
FORD AND MONARCH DEALERS
"The Home of Friendly Service"
P.O. Box 38 — 170 East Third Ave. — Phone 83

• SAILS •
HATCH COVERS • SKATE COVERS
EDMONDSON AWNING & SAIL WORKS
Phone BLUE 126 — 160 East Third Ave. (Next to Shenton's)

KNOX HOTEL
A QUIET, PLEASANT PLACE TO LIVE
COMPLETELY RENOVATED — ROOMS REDECORATED
SPRING-FILLED MATTRESSES — LICENSED PREMISES
UNDER NEW MANAGEMENT
Managers: TOM PESUT — STEVE VRKLAKN

GEORGE
McWHINNEY & Company
CONTRACTING IN
Decorating, Landscaping Lawns, Etc.
147 4th Ave. E.
(To rear of Pioneer Laundry)
Phone Black 489 P.O. Box 1426

For Your Eating Pleasure . . .
Broadway • Cafe •
(Formerly Boston Cafe)
THE BEST FOOD
FINEST COOKING
TOP SERVICE
BANQUET HALL FOR LUNCHEONS, DINNERS AND AFTERNOON TEAS
Chinese Dishes • Chow Mein • Chop Suey
"TAKE-OUT" ORDERS ANY TIME
HOURS 7 A.M. to 5 A.M. PHONE 200

Blended Right!

Freshness and appeal in perfect combination. These are the qualities you'll find in Winchester Cigarettes, for they are "Blended Right" from the world's choicest tobaccos, Turkish, Virginia and Burley—Winchesters are consistently tops in taste, aroma and smoking satisfaction.

Winchester
CIGARETTES

WORLD'S No. 1 SHAVING COMBINATION
Gillette TECH RAZOR with 5 Gillette Blue Blades 49¢
ALL-METAL RAZOR
QUICKER EASIER SHAVES
• For the cleanest, smoothest shaves any man ever had, use Gillette Tech Razor and today's Gillette Blue Blade. These two are precision made, fit exactly, and protect you from the discomfort caused by misfit blades. Gillette double edges mean double economy, too.
Gillette BLUE BLADES 5 FOR 25¢
look SHARP feel SHARP be SHARP use Gillette BLUE BLADES
With the SHARPEST edges ever honed!

MAIL ORDERS PROMPTLY FILLED

feel like loafing?
Then Brownwoods have the shoes for you . . .
Moccasin-style casual shoe . . . Man Styled for leisure . . . cut right for comfort . . .
Choose from many leathers and styles from Brownwood's extensive selection.
$5.50 TO $9.95
Brownwoods
PRINCE RUPERT, B.C.

For That Party . . .
PARAMOUNT CAFE
at Port Edward, B.C.
CHOP SUEY • CHOW MEIN
7:00 a.m. to 11:00 p.m.

RUPERT MOTORS LIMITED
• Complete automobile repair service by experienced mechanics, assures first class workmanship at the right price. LUBRICATION is vital, be sure your grease job is right. We have the best equipment to do your job and use nothing but first line lubricants, the correct type in each fitting.
PHONE 566

HICKS
FRASER HOUSE
Modern, Quiet, Comfortable
714 FRASER STREET
Phone Black 823

INCOME TAX
Returns Prepared — See
R. E. MORTIMER
324 2nd Ave. — Phone 88

WE HAVE OBTAINED THE AGENCY FOR
H. C. LITTLE VAPORIZING TYPE
OIL BURNERS
CIRCULATING HEATERS AND OIL BURNERS ON HAND ARE IDEAL FOR YOUR HOME
SAANICH PLUMBING & HEATING
P.O. Box 1158 (Station B) Phone BLACK 962

FOR MEN ONLY
WORK BOOTS — DRESS SHOES
RUBBER FOOTWEAR
GEORGE HILL & SONS LTD.
• AGENTS FOR SLATER SHOES •
624 Third Avenue, Next Commodore Cafe — P.O. Box 737

TACOMA PARTY ON VISIT HERE

Prominent Business Man From Puget Sound City Finds Prince Rupert Interesting

"Just out for a good time and we are certainly having it," agreed 44 members of a Tacoma Chamber of Commerce round trip excursion party who were in Prince Rupert last evening aboard the steamer Princess Adelaide. Although no official notification had been received, representatives of the Prince Rupert Chamber of Commerce were on hand to greet them as they arrived and extend courtesies and such assistance as might be desired. Soon the members of the party, all men, were circulating about the city, viewing various points of interest. The fish cold storage plants attracted their particular attention. They discovered a local sporting goods store, well equipped with fishing tackle and made a virtual raid on the stock.

The party, including many of Tacoma's prominent businessmen, consisted among others of the following:

Thad Stevenson, manager Tacoma Chamber of Commerce.

John Muller and Ray Ridge, automobile distributors.

Dr. Robert Beach, superintendent, North Pacific Hospital.

G. R. Kirk, "Christmas Tree King."

Fred Metzgahr, attorney.

Dr. Harold Christopherson, prominent dentist and Tacoma parks commissioner.

Al Whitman, vice-president, Puget Sound National Bank.

Robert Gordon, assistant trust officer, Puget Sound National Bank.

Ed. Cooper, public relations, Bank of California.

Sparks Washburn, National Bank of Washington.

Mike Larsen and John Anderson, contractors.

Barney Elliot, photographic supply business.

Everett Jensen, fuel dealer.

Cecil Fuller, inspector of agencies, West Coast Life Insurance Co.

Frank Callander, restaurant proprietor.

Jack Roberts, commissioner of public works, Tacoma.

Col. Al Hooker, Hooker Electrical Chemical Co.

Fred Clermon, accountant.

Paul Sceva, president Rainier National Park Co.

Roderick Titcomb, retired manager, Weyerhauser Timber Co.

Forbes Haskell, former president Puget Sound National Bank.

Gus Gratzer, automobile dealer.

Warder Stokes, collection agency.

Sonny Baker, Tacoma News-Tribune.

Fred Donoghue, retired automobile dealer.

James March, contractor.

Andrew Jorgenson, optical supplies.

Baseball Scores

National

Brooklyn 7, Chicago 8.
Philadelphia 3, Cardinals 5.

American

Detroit 3, Boston 2.
Detroit 4, Boston 5.
Cleveland 5, Yankees 4.
Chicago 4, Washington 1.

RIVAL FOR RUM

PORTSMOUTH. (AP)— Salvage men working on the British destroyer Codrington, bombed in 1940, found bottles of brandy in perfect condition in a flooded cupboard.

List of Shriners

Names of Those Coming From South for Ceremonial Here This Week-end

VANCOUVER — Here is the list of Nobles of Gizeh Temple who will embark from Vancouver tomorrow night aboard two chartered steamers, Princess Norah and Chilcotin, for the ceremonial to be held at Prince Rupert this week-end.

* * *

Mr. and Mrs. Richard Nelson.
Mr. and Mrs. Robert H. Johnson.
Mr. and Mrs. M. L. Barr.
Mr. and Mrs. C. L. McEwen.
Mr. and Mrs. A. Bisson.
Mr. and Mrs. A. H. Perry.
Dr. and Mrs. W. R. Williamson.
Mr. and Mrs. F. J. Pew.
Mr. and Mrs. H. T. Cottrell.
Mr. and Mrs. Slim Miller.
Mr. and Mrs. William Robertson.
Mr. and Mrs. George Assimes.
Mr. and Mrs. H. O. Timbleck.
Mr. and Mrs. J. H. McConnell
Mr. and Mrs. F. Brewer.
Mr. and Mrs. H. West.
Mr. and Mrs. S. W. Colton.
Mr. and Mrs. Rand Irving.
Mr. and Mrs. Earl Brett.
Mr. and Mrs. J. A. Ross.
Mr. and Mrs. C. W. Swanson.
Mr. and Mrs. T. McCaskell.
Mr. and Mrs. Lorne R. McPhee.
MMr. and Mrs. R. C. Cannon.
Mr. and Mrs. M. M. S. McPhee.
Mr. and Mrs. E. W. Dell.
Mr and Mrs D. Grimston.
Mr. and Mrs. Joseph Bennett.
Mr. and Mrs. Norman Nelson.
Mr. and Mrs. Jack Straight.
Mr. and Mrs. A. Rollo.
Mr. and Mrs. N. McKay Smith.
Mr. and Mrs. Paul Aivazoff.
Mr. and Mrs. Gordon Schaefer.
Mr. and Mrs. Clyde Compton.
Dr. and Mrs. Young.
Mr. and Mrs. A. Hamilton.
Mr. and Mrs. H. F. Reifel.
Mr. and Mrs. W. K. Laing.
Mr. and Mrs. Fred J. Hartle.
Col. and Mrs. D. B. Martyn.
Mr. and Mrs. C. R. White.
Mayor and Mrs. W. M. Mott.
Mr. and Mrs. H. S. Lawrence.
Mr. and Mrs. Leo A. Grogan.
Mr. and Mrs. F. W. Frances.
Mr. and Mrs. George R. Ford.
Mr. and Mrs. Harold C. Parfitt.
Mr. and Mrs. A. E. Lashmere.
Mr. and Mrs. Leslie Clarke.
Mr. and Mrs. John H. McConnell.
Mr. and Mrs. John Gough.
Mr. and Mrs. James Mossop.
Mr. and Mrs. J. E. Casson.
Mr. and Mrs. G. H. E. Green.
Mr and Mrs. J. Armstrong.
Mr. and Mrs. W. H. Davis.
Mr. and Mrs. George Bayliss.
Mr. and Mrs. W. Luney.
Mr. and Mrs. E. S. Scanlon.
Mr. and Mrs. G. E. Randall.
Mr. and Mrs. R. A. Armstrong.
Mr. and Mrs. George B. Quinn.
Mr. and Mrs. Cliff Thompson.
Ald. and Mrs. F. H. Jackson.
Mrs. Margaret Busch.
Harry Rawlings.
Percy T. Withers.
Charles T. Hamilton.
Charles H. Clarke.
Thomas R. Smalley.
William McTurk.
Dr. Lachlan MacMillan.
David Wightman.
Col. D. McGugan.
G. W. Marshall.
Bertrand Galloway.
William Headridge.
G. Brockington.

Mrs. Turner.
Dr. Whitbread.
J. L. Sangster.
E. F. Smith.
E. Tynan.
Alex Derby.
D. A. Grant.
John Cehovan.
H. G. Jure.
Harry Rowe.
W. S. Brener.
C. E. Stride.
W. Harris.
W. A. McComb.
L. McKinnon.
Dr. Abrams.
R. H. Cooper.
W. H. Berry.
R. Walker.
H. Glover.
W. E. Drake.
Ross Nicholson.
N. Gunderson.
Del Lutes.
J. A. Clark.
W. A. Notman.
W. C. Grieve.
Roger Valois.
H. Purves.
R. Chapman.
R. Cashmore.
B. J. Watson.
J. Asson.
R. A. R. Pierce
R. A. J. Little.
W. A. Crouse.
W. J. Harrison
J. Haliburton.
R. Raynor.
D. A. Hatch.
Jack Patterson
Monty Hall.
F. Butterfield.
J. M. Miller.
W. Wilson.
D. Townsend.
J. Townsend.
Wilfrid Gibson.
T. W. Walker.
Albert Stevens.
J. A. Beatty.
W. A. Buckle.
W. Gouge.
M. Armstrong.
A. MacAuley.
R. Kalfus.
H. Savage.
C. Savage.
Joseph Smyth.
J. C. Woodside.
S. J. Jabour.

ST. NEOTS, Huntingdonshire, Eng., (AP)—S. W. Hawsford has not missed a service in 50 years as verger at St. Mary's Church.

IN THE SUPREME COURT OF BRITISH COLUMBIA
IN PROBATE
IN THE MATTER OF THE "ADMINISTRATION ACT"
and
IN THE MATTER OF THE ESTATE OF JOSEPH ANCTIL, DECEASED, INTESTATE

TAKE NOTICE that by Order of His Honour Judge W. E. Fisher made the 13th day of May, A.D. 1947, I was appointed Administrator of the Estate of Joseph Anctil, deceased, and all parties having claims against the said estate are hereby required to furnish same, properly verified, to me on or before the 30th day of June, A.D. 1947, after which claims filed may be paid without reference to any claims of which I then had no knowledge.

AND all parties indebted to the estate are required to pay the amount of their indebtedness to me forthwith.

DATED at Prince Rupert, B.C., this 13th day of May, A.D. 1947.

GORDON F. FORBES,
Official Administrator,
Prince Rupert, B.C.

(123)

LORD BEAVERBROOK VISITS N.B. LEGISLATURE—A native son of New Brunswick, Lord Beaverbrook, Great Britain's famous newspaper publisher, is shown during his visit to the New Brunswick legislature as the third session of the province's 40th legislature prorogued. He termed his latest visit to New Brunswick a "sentimental" journey.

You saw it in The News!

$20,000 SERVICE STATION-GARAGE

Intention of establishing a $20,000 service station, garage and automobile machine shop adjoining his present business premises and Postal Station B at Hays Creek was announced today by Carl Poulsen. The site is immediately to the rear of the Postal Station on the side hill alongside the road to the dry dock. Lumber to be used will be from the dry dock commissary building which Mr. Paulsen recently purchased. Material and equipment for the automotive service plant is already on order.

BODY OF HAROLD SHOCKLEY FOUND

Mr. and Mrs. E. H. Shockley of Vancouver, who will be remembered by old timers in Prince Rupert, have been advised by the Missing Research Service Bureau that it has located the body of their son, Flt. Lt. Harold G. Shockely, whose plane was shot down over France in 1943. Lieut. Shockley is buried with his crew in Malmaison Cemetery, France.

COLONIAL WELFARE

LONDON, (AP)—Under the Colonial Development and Welfare Act $1,953,696 was used for grants and loans during February.

STARTS TOMORROW...
FROM "HEAT WAVE" TO "WHITE CHRISTMAS"... IT'S THE BIGGEST, MOST GLORIOUS MUSICAL OF ANY SEASON!
Featuring 32 Irving Berlin Melodies—Old and New!

"SALADA" TEA
Quality Guaranteed

REX CAFE
SECOND AVENUE, OPPOSITE PRINCE RUPERT HOTEL
Chop Suey • Chow Mein
CHINESE DISHES OUR SPECIALTY
Open 6 a.m. to 2 a.m.
PHONE 173

COAL is available Now . . . BUT
There is still a Coal Shortage. Play safe . . . order early . . . be warm next winter.
There is no better coal than our
Foothills Alberta
LUMP — EGG — NUT — PEA
For Better Quality, Better Service . . . Phone
PHILPOTT, EVITT & CO. LIMITED
Serving the North Since 1920
Coal — Lumber — Paint — Building Supplies
Phones 651 - 652

Rogers and Community
FLATWARE NOW IN STOCK
Most of the new patterns in chests, bulk or open stock. Prices range from $16.00 for 26 pieces, up to $64.00 plus tax.
Bulgers

FISHERMEN
The Ideal Radio for Your Boat!
R.C.A. VICTOR BATTERY RADIO
MODEL BT42
Long and Short Wave
Small and Compact
The New "Everready" No. 758 Power Pack is housed inside the cabinet for ecenomy of space.
Now Available
PRICE
$59.95
Other Models from $42.80
McRae Bros. Ltd

Sanitary Efficient
COMMODORE CAFE
We Are Most Anxious to Serve You
BREAKFAST — MORNING COFFEE
LUNCH — AFTERNOON TEA
DINNER — LATE LUNCH
In a well ordered
Banquet Hall
we serve—Luncheons, Dinners, Banquets and cater to parties of all kinds.
(Call 17 for full particulars).
A Constant Supply of Ice Cream Is Assured at the Commodore
GEO. DYBHAVN, Proprietor.
W. T. COOPER, Manager.

Hollywood Cafe
PRINCE RUPERT'S NEWEST AND MOST UP-TO-DATE RESTAURANT
FULL-COURSE MEALS
FROM 11 A.M. TO 6 A.M.
Special Dinner Every Sunday - 5 p.m. to 8 p.m.
CHINESE DISHES A SPECIALTY
WE CATER TO PARTIES
CHOP SUEY CHOW MEIN
FOR OUTSIDE ORDERS PHONE 133
735 THIRD AVENUE WEST

RUPERT PEOPLES STORE

Your Summer Outfit Is Here!
SLACK SUITS
BATHING SUITS
SWIMMING CAPS
SUN SUITS
SLACKS — SHORTS
SUMMER DRESSES
ANKLE SOCKS
SKIRTS and BLOUSES
New styles and varied assortments at prices as always that meet your approval. Yes . . . your summer outfit is here now.
Complete Wear for Girls, Too . . . Ages 1 to 16
Rupert Peoples Store

CAST IRON HOLLOW WARE
Fry Pans Dutch Ovens
Round Griddles Oblong Griddles
PLAIN AND POLISHED
THOMPSON HARDWARE CO. LTD.
255 Third Avenue PHONE 101

COTTAGE CHEESE
New Creamed — Fresh Made
VALENTIN DAIRY
Your Daily
ALL-WEATHER SERVICE

We Serve You Nothing But the Best . . .
SPECIAL RED BRAND BEEF
CHOICEST VEGETABLES AND FRUITS
COMPLETE LINE OF GROCERIES
• DELICATESSEN •
Choicest Cooked Meats
Roast Chicken
Meat Pies and Salads Daily
RUPERT BUTCHERS
Phone 21 — Third Ave. West

FOR YOUR . . . .
BUILDING REQUIREMENTS
GENERAL REPAIRS
FOUNDATION WORK
CONSULT THE
NORTHWEST CONSTRUCTION LTD.
Estimates given for any type construction.
Phone 563 Night—Red 603