TAXI
Phone 235 Phone
DAY AND NIGHT SERVICE
Stand:
Old Empress Hotel, Third Ave.

NORTHERN AND CENTRAL BRITISH COLUMBIA'S NEWSPAPER

The Daily News

Published at Canada's Most Strategic Pacific Port—"Prince Rupert, the Key to the Great Northwest"

VOL. XXXVI, No. 107. PRINCE RUPERT, B.C., WEDNESDAY, MAY 7, 1947 PRICE FIVE CENTS

TAXI TAXI
537
DAY AND NIGHT SERVICE
Bill and Ken Nesbitt

WRECKAGE OF AIRCRAFT FOUND

eena Road Open To Traffic

Now Possible to Get ough From Prince Rupert Terrace By Motor

omobile travel between e Rupert and Terrace was d today by Public Works tment workmen who clear- fficient snow from the ssa snowslide to make the y at that point "passable" affic, it was announced this ng at the Public Works of- here.

e road is not 'clear' yet," esman informed the Daily "but sufficient snow has cleared away to make the area passable. Work crews ntinuing to move snow the road"

the last two days, gangs rkmen from Prince Rupert Terrace have been working e slide, aided by a warm hich has been of consider- help in softening the snow. er, the huge pile which down the mountainside last is still packed "pretty

ther conditions during the ew weeks have made it to open the road to traf- re than two weeks prior e time estimated by Public s Engineer J. C. Brady, who time ago announced May the probable opening date. er, he said that if it was practicable to open the sooner, it would be done. nstruction this summer of -foot causeway which will that section of the high- way from the mountain- will eliminate the blockage has stopped the road to during the last two win-

First Car Is Thru

Road Foreman and Magistrate Drive in From Terrace

First car to get through from Terrace to Prince Rupert following the opening up of the Kwinitsa snowslide, General Road Foreman Art Kennedy of Terrace and Stipendiary Magistrate Will Robinson arrived in the city late this morning. Bulldozers from both ends by last evening had cut a twelve-foot trench through the Kwinitsa slide which is about 700 feet long. Mr. Kennedy said that the road seemed fairly safe from further avalanche now, two days of heavy rain recently having brought down the most of overhanging snow.

It was May 22 last year that the road was opened so it is more than two weeks earlier this year.

HALIBUT SALES

Relief, 30,000, sold to Co-op.
Prosperity A., 36,000, to Co-op.
Tugwell, 7,500, to Atlin Fisheries.
Smith Sound, 15,000, to Cold Storage.

Improvements To Port Edward Road

Recent Request for Hard Surfacing Being Followed Up

Having been advised by the provincial department of public works that it is the intention to resurvey the road between Port Edward and Galloway Rapids, with a view to relocation, the city has written back to Victoria asking that extensive improvements from the city limits to Galloway Rapids be also included in any contemplated program. Recently both the city council and Prince Rupert Chamber of Commerce made representations to the public works department that in view of the proposed establishment of a large new industry at Port Edward extensive improvements be made to the road including wideneing and hard-surfacing.

NT POSSIBLE W PARLEY TH GOV'T

TTAWA, (CP) — The federal rnment is likely to give con- ration to the possibility of g a Dominion-provincial erence to discuss national th, social welfare and public stment matters as a result epresentations by the pro- al ministers in the last two it was learned here last

mier Hart of British Col- a, and Douglas of Saskat- an, made verbal requests r conference to the federal l ministers, but they have firmed on the stand taken r Dominion.

STER DIES SCOTLAND

r. A. Guyan and Mrs. G. es have received word of death of their sister, Mrs. garet Milne, in Peterhead, land, after a short illness.

THE WEATHER

Synopsis

loudy conditions are general r the major portion of Brit- Columbia today with tem- atures somewhat lower than erday's readings. Isolated nder showers are expected r the mountains of the sou- rn interior and the lower inland this evening.

Forecast

Prince Rupert, Queen Char- tes and North Coast— Clear day. Cloudy tonight and on rsday. Winds light. Little nge in temperature. Temper- res tonight and Thursday: h Hardy, minimum, 42; maxi- um, 57; Massett, minimum, 35; ximum, 55; Prince Rupert, nimum, 38; maximum, 58.

AYOR BY ACCLAMATION

ARLETON PLACE, Ont., (CP) W. J. Hughes has been elected yor of this southeastern On- io town by acclamation suc- eding the late George T. Cole- an, who died March 22. Four her nominees withdrew in fav- r of Mr. Hughes.

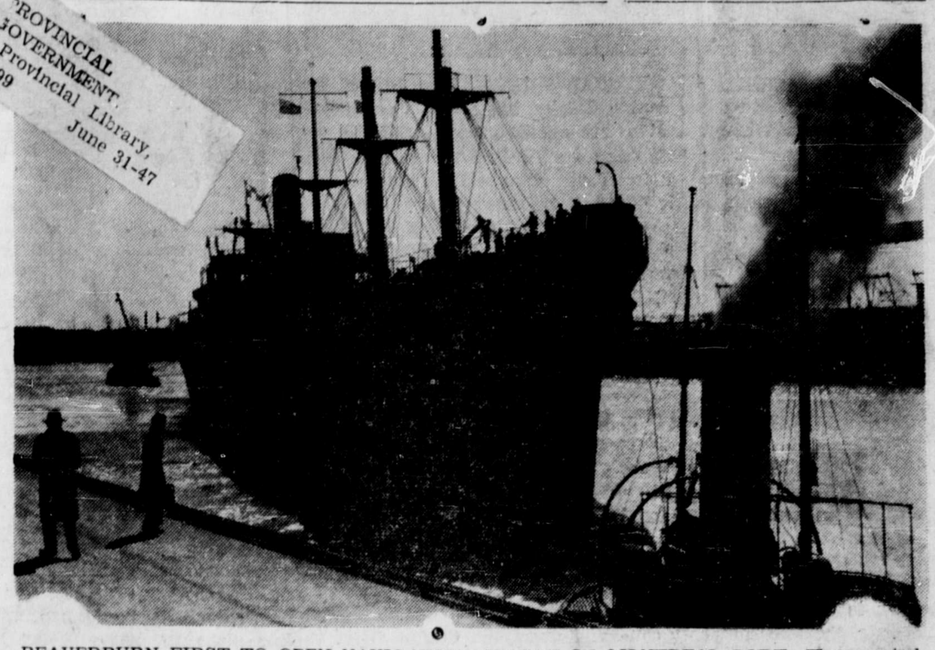

BEAVERBURN FIRST TO OPEN NAVIGATION SEASON IN MONTREAL PORT—The coveted gold-headed cane, presented annually to the first deep-sea master to reach the port of Montreal and open the navigation season was presented this year to Captain J. Bisset Smith, O.B.E., master of the Canadian Pacific Steamships' cargo-passenger liner Beaverburn, seen here nosing alongside her dock in Montreal.

PROVINCIAL GOVERNMENT Provincial Library, June 31-47 299

TAX RELIEF METHOD HIT

OTTAWA, (CP) — A vigorous, three-party attack on the government for failure to remove or reduce indirect taxes in the 1947-48 budget developed in the House of Commons Tuesday as the budget debate opened.

The customary want-of-confidence motions were moved by the progressive - Conservative and and C.C.F. parties in the form of amendments to the main motion to go into committee stage on the budget resolutions.

The Social Credit party also joined in the criticism that the budget confined relief to income tax rates, and provided for no benefit for the 2,000,000 wage earners who made contributions through hidden and nuisance taxes.

At the opening, the House gave third and final readings to two government bills. One made amendments to the Canada Evidence Act and the other rescinded the Chinese Immigration Act. Both now go to the Senate.

Violence Feared In Brazil City

RIO DE JANEIRO, (CP)— Soldiers with fixed bayonets guarded vital points in the Brazilian capital today as the city awaited a high court's decision on the government case for declaring the Brazilian Communist party illegal.

Streets were almost deserted as most people stayed at home, fearing violence. The Communist party gained considerable successes in recent state elections, including control of Rio's city council.

GRATUITIES GO BEGGING

OTTAWA, (CP) — Veterans department officials estimate some 2,500 ex-servicemen have not claimed their gratuities. By mid-April, 585,427 gratuity accounts were completed.

Local Tides

Thursday, May 8, 1947

High	2:47	20.5 feet
	15:47	17.7 feet
Low	9:26	3.3 feet
	21:20	8.2 feet

'PEG'S SNOW "TOUGH"

WINNIPEG, (CP)—If the snow in one province is of tougher fibre than that of another—then Manitoba had the toughest brand of all during the winter of 1946-47, says Eric Willis, minister of public works. He says the province spent $121,000 to get it off the highways—biggest bill the province has ever had for snowshoveiling.

Britain, Worst Fed Nation, Is Dying From Starvation

LONDON (CP)—One of Britain's dieticians, Dr. Franklin Bicknell, said yesterday that "England is dying of starvation."

"As a nation we must literally perish unless food stocks improve," Bicknell wrote in the medical press.

Citing "piteously thin shop girls" and "undersized, debilitated children" and what he deemed bad temper and general lassitude of the whole population, Bickness said the government's nutritional surveys have "damned themselves by their own euphoria and mean nothing."

Bicknell described Britain as the worst fed country in western Europe including Germany.

Riches of Groundhog Coal Fields Are Shown in 34-Year Old Report

The fabulous Groundhog coal fields of central British Columbia whose riches have been ignored for more than a generation since they were first explored and surveyed by adventurous geologists are once more becoming the centre of nation-wide industrial interest as coal resources, particularly in the southern part of British Columbia, become reduced.

The wealth of the Groundhog never has been more completely surveyed than by the late R. C. Campbell-Johnston, M.E., whose ability and integrity as a mining engineer and coal surveyor, were widely known and respected a quarter of a century ago. His surveys of the Groundhog, made at request of Lord Rhondda, Welsh coal magnate, in 1910 and 1911, remain the most complete of any ever attempted, and his reports are now in possession of his daughter, Mrs. Sadie Armytage-Moore of Vancouver.

The following summary, supplied to the Daily News through courtesy of Mrs. Armytage-Moore, is one that was published in the British Columbia Magazine of October, 1913, a short time after Mr. Campbell-Johnston had completed his surveys. The article is re-published in complete form, in three installments, because the editor of the Daily News believes that the information contained in it is of vital interest to the industrial development of central British Columbia—indeed, of the province as a whole.

Recently, in the House of Commons, Minister of Mines and Resources Glen announced that a preliminary aerial survey of the Groundhog coal fields would be undertaken in the near future. There also have been reports of a stirring of interest on the part of private industry in the region.

Geographically, the coal fields lie about 100 miles north of the northern transcontinental line of the Canadian National Railways and, according to estimates of Mr. Campbell-Johnston, run 70 miles north and south and 30 miles east and west, comprising an area of roughly 2,000 square miles of commercially rich territory.

The Importance of Groundhog Coals

The salient reasons why the smokeless, hard steam coals derived from the Groundhog coal fields of Northern British Columbia will play a most important part in the world's commercial future are partly on account of the almost inexhaustible quantity and high-grade quality of their many seams. Furthermore, they have the ability amply to hold their own, after being preliminarily cleaned from foreign dirt or ash by the usual screening trommels, picking-belts and washing devices in vogue everywhere when preparing for market all smokeless coals competing at mutual depots, including the superior steam coals shipped from Wales and Pennsylvania and Pocahontas. Finally they maintain the especial facts concerning comparative costs of winning and delivering these same coals at all common points open to each of the above-mentioned fuels alike along all the seaboards of the entire Pacific Ocean from Alaska to Patagonia, the shores of China, Siberia and Japan down to Hong Kong, and out to Australia and New Zealand for the purposes of the fighting navies of all nations. Clean coal, found mechanically treated by the rapid currents of water and taken from the beds of the many streams intersecting the Groundhog district, demonstrates conclusively the splendid character of the finished article and the practicability of preparing such at any time in order successfully to compete in the world's markets as a product low in ash, high in fixed carbon, and at the same time smokeless, equally adaptable for all naval purposes as those selected from other coal fields.

The assertion that Groundhog coals disintegrate after being won, through exposure to the air, is absolutely absurd, for all coal samples already held and exhibited during the last three years and longer are still as compact and as solid as when freshly roken. Such a mistaken suggestion can only have arisen from such foolish, unscientific error of judging a mine by the condition and appearance of its dump, when this had been weathered and over-run during several winters by flooded creeks after intense cold has frozen and expanded the particles. So on the surface of the spoil-tips was left any specks of coal remaining, these heavier than similarly broken surface wall rocks, for all powdered material is here due to blasting and the wasteful custom during initial development of throwing coal and roof-rock together indiscriminately into the same pile.

In all hard coal seams, equally

Continued on Page 2)

Diving Operations Start After Frigate Makes Sounding Contact

Gulf of Georgia Off Gabriola Island Appears to Be Yielding Mystery of Big Transport's Disappearance

VANCOUVER (CP) — Searchers seeking the missing TransCanada Airlines transport, which disappeared with fifteen persons aboard nine days ago, today reported finding items of clothing and oil slick in the waters off the Gulf of Georgia close to where "undetermined contact" was made with anti-submarine detection equipment.

The frigate H.M.C.S. Antigonish made "contact" after a wide sweep off the southeast coast of Gabriola Island. Preparations for diving operations were under way but it was unlikely that work would be possible before noon today, when the tide was slack, because of the rocky sea bottom and strong inshore currents.

The tug Heatherton and a diving tender have been sent to the location where the "contact" was made.

Woman Returned To Jail After 13-Year Period

MARYSVILLE, Ohio, (CP)—Nearly 13 years of freedom ended last night for Margaret Ann Martin, 39, who was returned to the Ohio Reformatory for women to resume serving a 1-to-20-year sentence for cheque forgery.

She escaped in 1934 and apparently had led a crime-free life during the 13-year period. She was arrested on Saturday when recognized by a store detective

PRESSING FOR NORTH OUTLET

Matter to be Brought Before Session of Alberta-British Columbia Committee

One of the matters which F M. Dockrill, who will represent the Associated Boards of Trade of Central British Columbia and the Prince Rupert Chamber of Commerce at a meeting of the Alberta-British Columbia Committee in Vancouver, is being asked to take up at that gathering is the question of completing the gap between Sinclair Mills and McBride, east of Prince George, on the northern transprovincial highway from Prince Rupert to the Alberta border. The Prince Rupert Chamber of Commerce, at its meeting Monday night, endorsed a move which has originated in Edmonton to have the Yellowhead Pass Highway with two branches to Vancouver and Prince Rupert developed as a federally aided project.

SEATTLE FLEET REMAINS HOME

SEATTLE, (CP) — The Seattle halibut fleet is still remaining in port as fishermen wait the settlement of their dispute with the boat owners.

MAKE OWN BOTTLES

India now is making many of its own glass bottles, using excellent quality native raw materials.

THREE KILLED IN MINE DISASTER

BARNSLEY, Yorkshire, (CP) — At least three miners were killed today and six others are missing and believed dead in an explosion in Barnsley's biggest coal mine. Twenty-five injured men were taken to hospital.

First reports blamed a short circuit in an electric line for the blast.

It was the first disaster in the British mines since the government took over ownership last January. Barnsley, a town of about 70,000, is in southern Yorkshire, about 40 miles east of Manchester.

FOUR KILLED IN THEATRE BLAST

CAIRO, (CP) — Four persons were killed and 12 injured last night when a bomb blasted the interior of Cairo's largest moving picture theatre, the American - owned Metro - Goldwyn Mayer.

The explosion, which police said was caused by a time bomb, placed under a balcony seat, came at the conclusion of day-long national celebration marking the 11th anniversary of King Farouk's accession to the Egyptian throne.

WADI FOR RIVER

A "wadi" in North Africa is a river or a river bed.

POLICE DRIVE ON TRAFFIC VIOLATORS

A police "crackdown" on traffic violators has resulted in two drivers being hailed into court on charges under the city traffic bylaw, and in the issuance of dozens of warnings against illegal parking of cars on narrow streets. The police action followed complaints of disregard for traffic regulations, particularly on Seventh Avenue.

Charged with driving in excess of the 25-mile-an-hour speed limit were R. H. Morgan and Oliver J. Keays. Both were alleged to have been speeding on Seventh Avenue East. Keays pleaded guilty and was fined $25 by Magistrate W. D. Vance, while Morgan pleaded not guilty and had his case adjourned.

Police Sergeant L. A. N. Potterton taid today that a dozen motorists and all taxi drivers had been warned against illegal parking on city streets, and urged all motorists to brush up on the parking regulations.

The drive was inspired by a petition signed by 50 residents of Seventh Avenue East, who complained to city council against speeding on that thoroughfare and against indiscriminate parking which made a safety hazard along the narrow street.

"We intend to continue enforcing the speed limit and parking regulations," Sergeant Potterton said this morning. "Motorists should remember that the speed limit is 25 miles an hour, and 15 in school zones while schools are open."

MIGRATION IS DANGER

LONDON, (CP)—Cyril Osborne, Conservative member of Parliament for Louth, says that large numbers of middle-class young men who normally would supply technical and administrative staffs now are leaving the United Kingdom for the Dominions.

He suggested in the House of Commons that the government should act to keep these men at home to assist reconstruction, but Labor Minister Isaacs said he thought the shipping shortage restricted the number leaving the United Kingdom. The government felt the advantages of migration with the Commonwealth outweigh the relatively small loss of manpower to this country."

Another member cried "Nonsense!" when Osborne said that if all the doctors who wished to emigrate were allowed to go there would be danger of the new National Health Act not being worked.

:: *TODAY'S STOCKS* ::

Courtesy S. D. Johnston Co. Ltd.

Vancouver		
Bralorne		10.25
B.R. Con.		.05½
B.R.X.		.09
Cariboo Gold	(ask)	2.70
Dentonia		.21
Grull Wihksne		.07½
Hedley Mascot		1.06
Minto		.03¼
Pend Oreille	(ask)	3.00
Pioneer		3.25
Premier Border		.04¾
Premier Gold	(ask)	.70
Privateer		.38
Reeves McDonald		1.40
Reno	(ask)	.14
Salmon Gold		.22½
Sheep Creek		1.16
Taylor Bridge		.52
Whitewater	(ask)	.02½
Vanandn	(ask)	.32
Congress		.04¾
Pacific Eastern	(ask)	.40
Hedley Amalgamated		.09¼
Spud Valley	(ask)	.17
Central Zeballos	(ask)	.03
Oils—		
A. P. Con.		.12
Calmont		.30
C. & E.		2.05
Foothills	(ask)	2.70
Home		3.20

Toronto	
Athona	.18
Aumauqe	.40
Beattie	.83
Bevcourt	.83
Bobjo	.17
Buffalo Canadian	.19
Consolidated Smelters	85.00
Conwest	.85
Donalda	.88
Eldona	.40
Elder	.90
Giant Yellowknife	6.00
God's Lake	1.12
Hardrock	.41
Harricana	.09
Heva Gold	.44
Hosco	.40½
Jacknife	.08½
Joliet Quebec	.47
Lake Rowan	.22
Lapaska	.30
Little Long Lac	1.74
Lynx	.20
Madsen Red Lake	3.10
McKenzie Red Lake	.55
MacLeod Cockshutt	1.63
Moneta	.55
Negus	2.05
Noranda	45.25
Osisko Lake	1.54
Pickle Crow	2.52
Regcourt	.50
San Antonio	3.80
Sherritt Gordon	3.15
Steep Rock	2.07
Sturgeon River	.20

COTTON OIL

Cotton is America's largest single source of vegetable oil.

Prince Rupert Daily News
Wednesday, May 7, 1947

(Authorized as Second Class Mail, Post Office Department, Ottawa)
Published every afternoon except Sunday by
Prince Rupert Daily News Ltd., 3rd Avenue, Prince Rupert, British Columbia.
G. A. HUNTER, Managing Editor. H. G. PERRY, Managing Director.
MEMBER OF CANADIAN PRESS — AUDIT BUREAU OF CIRCULATIONS
CANADIAN DAILY NEWSPAPER ASSOCIATION
An independent daily newspaper devoted to the upbuilding of Prince Rupert and all communities comprising northern and central British Columbia.
SUBSCRIPTION RATES
By City Carrier, per week, 15c; Per Month, 65c; Per Year, $7.00;
By Mail, Per Month, 40c; Per Year, $4.00.

Freer Trade Needed

ONE of the most important factors affecting the future trade and consequent employment in Canada will be the decisions arrived at in the Geneva conference on world trade.

The nation which will hold the key to a freer trade policy throughout the world is the United States. The American policy is announced as being one of freeing trade by tariff reductions.

But with their existing high tariffs, even a 50 per cent cut will do but little to stimulate the huge flow of trade required to put the world on its feet, to the end that consumption can be increased tremendously in every country, the standards of living raised; the costs of both aims being met by increased production flowing to and fro between nations.

Canada now needs export markets for industrial products as well as for her lumber, wheat, fruit and fish. Other countries too need export markets in order they may import goods they need and which are the surplus products of other countries.

The world is ripe for a revival of the doctrine of free trade advocated in the middle of the last century by Cobden and Bright with such modifications as are necessary to ensure protection against unfair labor standards, and products necessary for national security.

* * *

STILL HARD PRESSED

IT was a serious statement made by an eminent British medical man yesterday that the people of England were dying of malnutrition and that continued scarcity of food had already seriously affected the physique of the people of the tight little island. After all the arduosity of being the primary target of violent attack in a long war, Britain still suffers and, unfortunately, the end is not clearly in sight as yet. Hard days are still ahead, it is agreed by all. To any people less tenacious than Britons it would seem almost hopeless but the great spirit is still there. Possibly, the statement of the British medical man is a long drawn bow. Britons have gone this far. Doubtless, they will see it through. Today as always—there'll always be an England!

* * *

MARKET TREND CHANGES

THOUGH there are still many shortages, the long-anticipated rise in peacetime production is now rapidly taking place. The physical task of reconverting war plants to civilian production has been largely completed and supplies of many basic materials and components, both domestically produced and imported, have improved. Barring further major industrial disputes, the immediate prospect would seem to be for a continuation of the upturn in production which had become apparent by the end of 1946.

A good deal of the industrial expansion resulting from the war has been retained and the economy as a whole is functioning at a very high peacetime level. For the present demand appears to be sufficient to sustain the generally high and rising level of production. The year 1947 may mark the turn from the seller's to a buyer's market for durable goods at least, bringing competition more strongly for the consumer's dollar.

Rogers and Community

FLATWARE NOW IN STOCK

Most of the new patterns in chests, bulk or open stock. Prices range from $16.00 for 26 pieces, up to $64.00 plus tax.

Bulgers

RICHES OF GROUNDHOG

(Continued from Page 1)

in other parts of the world as well as here, where this hardness is caused under severe squeezing from former immense, overlying thicknesses of glacier ice, and also from the heat generated by the surface movements, disturbances and subsidences of later upper strata, there along the outcrops of the seams occur surface niggerheads, vugs but only superficial of calcite with quartz veinlets. These show how the outside relief from high tension and pressure allowed the exuding waters on evaporating to precipitate their residue in lime and silca from their heated solutions. However, these sediments are absent when the mere outcrops are penerated and other parts are encountered unexposed to atmospheric influence. All these technical facts and details are everyday common knowledge to most experienced coal engineers and skilled managers, and the want of this practical groundwork in their profession classes any writer, whether in government employ or otherwise, as incompetent to speak authoritatively of a new coal field.

Before giving further proof of the importance of these coal fields, another ill-advised statement, the result of undigested deductions and incomplete observations, must be nailed to the post as a warning to those in too great a hurry to pass an opinion. The basal geological floor of this coal formation, called the Skeena series, has been hastily assumed to be a certain local conglomerate, dubbed offhand of Jurassic age. This not, however, from evidence of fossils, but simply because the Rocky Mountain formations to the south happen to have a Jurassic underlying stratum. By assuming the lower conglomerates here to be the final limits in depth of the coal, and also by postulating some fearful and wonderful acrobatic feat of a supposed marvellous fold in the formation for over twenty miles in length, and turned back for a width of ten miles on itself, the geology of the Queen Charlotte Islands and also of Vancouver Island has been summarily ignored. Likewise the area of coal formation and its commercial possibilities have been thus reduced in their estimation to a bare one hundred and seventy square miles, differing from the writer's original one, given after two season's work, of seventy miles in length along a north and south line, namely, from the crest of the Groundhog Pass continuously to the Little Klappan, then by a line in width at least thirty miles east and west continuously from east of Dogte or Pebble Creek to Panorama Mountain and the headwaters of the Naas River, comprising in all, a commercial two thousand square miles. As glacial erosion has denuded in many parts the upper strata down to these conglomerates in dispute, therfore the hasty conclusions have been put forth as insufficient proofs that erosion has destroyed for coal purposes nearly the whole extent of this great area mentioned, and that the various synclines above left untouched constitute alone small separated areas of coal-bearing seams. Only a minute decision is possible as to the number of seams left, and so of the tonnage to be estimated from footacres measured, on each individual square mile, after each has been systematically examined and contour maps completed.

GREAT RESERVES ARE EXISTENT

However, a more careful examination of the rocks in situ will quickly show the absurdity of restricting the coal-bearing areas to these small synclines or troughs, as coal has been found actually outcropping in large seams at short intervals from north to south and from east to west over the whole of the area mentioned from Groundhog to Klappan, and from Panorama to Merry Creek, and beyond Zhanny Creek—in fact, up and down the Clua-Kaas and Clua-Tahn-Tahn branches of the Skeena River, and down the Stikine River to Klappan, and on its Clua-Yetse branch beyond Moccasin Creek, and good coal was brought in from Pitman River, another tributary from the east. These are hard facts that cannot be controverted, and so the theoretical government engineers from Ottawa, in their computed tables, are far too low for a correct estimation of the coal reserves existing in reality in the great Groundhog district.

PREPARING FOR AGRICULTURAL SHOW—Down Under it's autumn and time for agricultural fairs, horse shows and harvest festivals. While Canadians are watching for the first green shoot to appear above the ground, the Australians are counting their crops, measuring the size of pumpkins and squash for new records and preening their livestock for coveted prizes. Here is a photo from the recent Agricultural Society show in Sydney, where livestock, field produce, were on exhibit as well as agricultural implements and other items. And, of course, a pet show and riding contests were held—ust the same as in Canadian fairs, from Sydney, N.S., to Vancouver, B.C. T. Rixen, smartens this calf with a trim in preparation for the show. Note the contented expression on the calf's face.

ABBEYS ABBEYS
RELIEVE
THAT HEADACHE!
Sparkling Abbey's Effervescent Salt helps clear away headaches caused by indigestion. Pleasant and easy to take!
ABBEYS ABBEYS

SHERIFF'S SALE

IN THE SUPREME COURT OF BRITISH COLUMBIA

THE WORKMEN'S COMPENSATION BOARD, et al, Plaintiffs

TELKOAL COMPANY LIMITED, Defendant

By virtue of a Writ of Fieri Facias to me directed in the above action I have seized of the goods and chattels of the Defendant, the following which I shall offer for sale at auction, for Cash, at the place known as TELKOAL COMPANY LIMITED mine, or elsewhere where goods and chattel of the defendant may be located, at 2:00 o'clock in the afternoon of Tuesday, May 13th, 1947, unless the Writ is satisfied in the meantime. Sale to commence at the mine office located about 7 miles southwest of the town of TELKWA, B.C. The highest or any bid not necessarily accepted:

Mining equipment, including boilers, air compressors, drills and drilling machinery, coal cutting machines, hoists, cables, rails, piping, pumping and blacksmith's equipment, fans, tools, stores and general mine equipment.

Stores of hardware, lumber, stulls, findings and miscellaneous.

Office furniture and equipment.

Weighing equipment including 20-ton capacity scales.

Cook House, Bunk House, and Dry Equipment including one No. 202 CF Gurney Camp Range, Dishes, Utensils, beds, Bedding, etc.

1 Canadian Rand steam air compressor plant 13x18, air receiver 12x18.

1 Jenckes duplex steam hoist. 1 large air receiver.

1 Shaker Screen mounted on 20-lb. rails.

1 Wagner refrigerating unit No. 7593,110 volts, 60 cycle, 1725 R.P.M.

These have not been removed from Telkwa Station Yard, and are knocked down and ready for shipment.

1 Loading Ramp at Telkwa Station Yard, containing 96 pcs. 4"x12'x14' planks, 65 pcs., more or less peeled timbers 14' to 20' long, railings, bracing, etc.

Further particulars available from the Sheriff, Prince Rupert.

M. M. STEPHENS, Sheriff, County of Prince Rupert.
Dated May 1st, 1947.

RUPERT MOTORS LIMITED

● Complete automobile repair service by experienced mechanics, assures first class workmanship at the right price. LUBRICATION is vital, be sure your grease job is right. We have the best equipment to do your job and use nothing but first line lubricants, the correct type in each fitting.

PHONE 566

UNION PROTESTS TEXTILE STRIKE LEADER ARRESTS

Protest against the "unwarranted" arrest of three leaders of the striking United Textile Workers' Union at Lachute, Quebec, on Tuesday, was sent by the executive of the Prince Rupert local of the United Fishermen and Allied Workers' Union to Premier Maurice Duplessis of Quebec today.

A telegram, bearing the signature of Stan. S. Boshier, union secretary, registered "strong protest against the unwarranted arrest of R. Kent Rowley, Textile Workers' Union director, Madeline Parent and A. Beaucage for leading the workers' struggle for a decent living in the Lachute textile mills."

The three union leaders were taken into custody Tuesday on charges of participating in an illegal strike.

"Repressive measures will but serve to strengthen the determination of the Quebec workers to win their just demands," the telegram informed the Quebec premier.

The message was authorized by a meeting of the union executive held in the Metropole Hall, Tuesday night.

The executive also decided to recommend to the next general meeting of the union that a women's auxiliary be formed, and laid plans for participating in summer sports by authorizing the appointment of a sports director who will be chosen at the next general meeting.

Plans for a picnic on July 1 were outlined, and a committee consisting of Ted Brett, Peter Peterson, John Schroeder and John Gargus was appointed to make arrangements.

Classified Advertising Pays!

Dustbane
and Dustbane Products
for easier and better cleaning
PRINCE RUPERT SUPPLY HOUSE
P.O. Box 772 —:— Phone 622

Business and Professional

J. P. MOLLER
PHONE BLUE 150
124 4th Ave. East
PAPER HANGING AND PAINTING

HELEN'S BEAUTY SHOP
Permanent Waving.
Beauty Culture in all its branches.
206 4th Street : Phone 655

HANDYMAN HOME SERVICE
GENERAL CONTRACTORS
Building and Repairs of all kinds
Roofs, Chimneys and Oil Burners
PHONES:
Green 486 — Red 894

PAINTING and PAPERHANGING
Phone Black 823
H. J. LUND

SMITH & ELKINS LTD.
Plumbing and Heating Engineers
Phone 174 P.O. Box 274

If It's Rock Work—
CALL BLUE 939
M. SAUNDERS
CONCRETE
SIDEWALKS — BASEMENTS
Your house and yourself fully insured while I do the work.

Serving the Fisheries Industry
Wells (P.R.) Ltd.
Certified Weighers
BLUE 980

PAPERHANGING
INTERIOR AND EXTERIOR
PAINTING
"For Good, Lasting Work"
"JERRY" VREBOSCH
PHONE 372

PRINCE RUPERT BOTTLE COLLECTOR and MESSENGER
We Buy ALL Types of Bottles
The demand for empty bottles is greater than ever. To keep the full ones rolling in, let us keep the empties rolling out.
PHONE RED 416
Agent for Pacific Bottle B.C. Ltd

GEORGE L. RORIE
Public Accountant, Auditor, etc
Income Tax Returns Compiled
Besner Block - Phone 387

P. N. Kilborn W. Peterson
BERT'S TRANSFER AND MESSENGER
Lumber - Coal - Wood - Baggage
Freight - Express
Phone Blue 810
Night Calls—Green 977
Prince Rupert

PRINCE RUPERT FLORIST
A. R. LOCK
Wedding Bouquets Corsages
Designs Potted Plants
Bulbs Seeds
— MODERATE PRICES —
Prompt attention to mail orders.
Box 516, Phone 777, 300 3rd Ave

JONES NEWS STAND
Eastern and Western Papers
Magazines
SUBSCRIPTIONS TAKEN
Sixth Street Red 808

NORTHERN LIGHT BOOK ROOM
(Over Wallace's Store)
Greeting Cards
Bibles and Teachers' Helps
Agents for Sacred Recordings

Train Schedule

For the East—
Monday, Wednesday, Friday—8 p.m.

From the East—
Tuesday, Thursday, Saturday

Steamship Sailings

For Vancouver—
Tuesday—ss Coquitlam, 1:30 p.m.
Thursday—ss Prince Rupert, 11:15 p.m.
Friday—ss Catala, 10 p.m.
Saturday—ss Camosun, 9:15 p.m.

From Vancouver—
Sunday—ss Coquitlam, p.m.
Monday—ss Princess Adelaide, p.m.
Wednesday—ss Prince Rupert, 10:00 a.m.
Monday—ss Princess Adelaide 10 p.m.
Friday—ss Camosun, 3 p.m.
Friday—ss Catala, p.m.

PREPARE FOR SUM[illegible]

PORTAGE LA PRAIRIE—[illegible] Thousands of young [illegible] plants grown from $60 [illegible] seed this spring, are [illegible] groomed for the public [illegible] eye in the Island Park [illegible] house. They will be tran[illegible] to the many decorative [illegible] throughout the park.

For Alaska—
Friday—ss Camosun, [illegible]
Wednesday—ss Prince [illegible] midnight.

From Alaska—
Thursday—ss Prince [illegible] p.m.
Saturday—ss Camosun, [illegible]

Eddie started *his new job* today!

THE MANAGER of [illegible] furniture factory in Eddie's t[illegible] landed a big order. It mean[illegible] had to buy a lot of extra lum[illegible] increase his pay[illegible]

He lost no time in put[illegible] the whole thing u[illegible] the manager of his l[illegible] bank. Together t[illegible] worked out how m[illegible] money he would nee[illegible] take care of wages and o[illegible] costs until he delivered the go[illegible] Then, with the backing of his b[illegible] he got to work on the or[illegible]

... And that's where Eddie c[illegible] in. He was put on the payro[illegible] given his first chance to lea[illegible] trade. Right now he's on his [illegible] home to tell Mom and Dad [illegible] much he likes his new j[illegible]

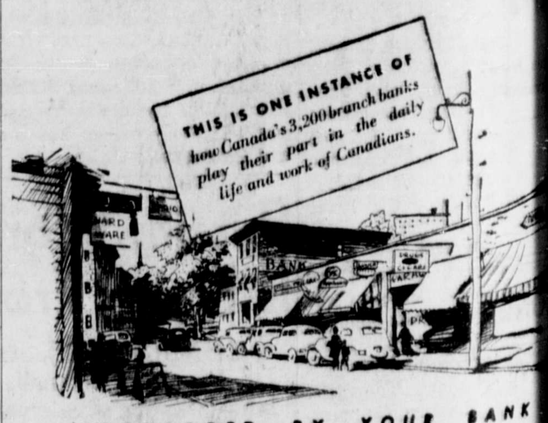

SPONSORED BY YOUR BANK

For That Party . . .
PARAMOUNT CAFE
at Port Edward, B.C.
CHOP SUEY ● CHOW MEIN
7:00 a.m. to 11:00 p.m.

ANCOIS LAKE

Francois Lake ferry is operating on schedule starting on Friday

Kelly is at present with Nelson at the sawmills.

Beatty came through Monday on his way to Vancouver for treatment. He has case of sciatica.

Kellett of Prince Rupert and Mrs. M. Forbes the landing on business evening of last week.

Francois Lake Baseball held a very successful on Saturday evening at Women's Institute Hall here. was crowded with dancers of the time. Snappy was provided by the Lake Orchestra. The Stage Bus was hired Baseball Club to bring Lake people out.

Nobles is home again, for two weeks at logging. Harold Zim- was with him and is again.

Grainger, with Barry Martin, came through on morning on their way to Nanaimo by car. Mrs. Grainger had word that her sister had died suddenly on Saturday and she was anxious to go down as quickly as possible. Barry and Martin will take turns driving so they should make good time on the trip.

IS ENTERED IN QUEEN CONTEST

Sons of Norway Sponsor Margaret Giske

Chosen at King Edward by popular demand as school candiate for the coming May Queen contest, Margaret Giske has received the sponsorship of the Sons of Norway Native to Prince Rupert, of Norwegian descent, a girl of remarkable scholastic standing, tall, 12 years old and good-looking, Margaret is a member of the Rup-Rec girls, was a participant in the Civic Centre pryamid display on April 26 and is captain of the King Edward girls softball team, having a variety of athletic accomplishments to her credit. Her parents, originally coming from Aalslund, Norway, have been citizens of Prince Rupert for 25 years. Her father, Carl Giske, is a director of the Fishermen's Co-op, and a fishermen by trade.

TERRACE

and Mrs. Vic Giraud arMonday night's train Prince Rupert where Mrs. went to meet her husupon the completion of his course in Vancouver.

* * *

D. G. Little left on Sun- Prince Rupert.

* * *

M. Cressman of the Rupert Health Unit was here on Tuesday.

* * *

C. C. Pratt has returned Sandspit, Queen Charlotte where she has been with her daughter,

* * *

with regret that the people of Terrace heard of the drowning on Monday morning of Gerald and Arthur Spence in the Bulkley River. The Spences went to school here last year.

* * *

Terrace has been experiencing very warm weather during the last few days. The river has been rising gradually.

* * *

Provincial Assessor J. G. Garrett is in the Terrace district for a few days.

* * *

Hon. E. T. Kenney is due to arrive in Terrace this Friday.

* * *

W. H. Spencer arrived back from Prince Rupert on Monday night.

Local News Items . . .

● St. Peter's Tea and Sale Home Cooking, sewing and plants. Thursday, May 8, 2:30 p.m. (1t)

Mr. and Mrs. H. Tritchler, who have been residing at Shames, sailed yesterday afternoon on the Coquitlam for Bella Coola.

● Greatly reduced prices on raincoats, dresses, suits, etc., at "Star's." An excellent opportunity for a good buy. (tf)

Mrs. H. Friesen sailed yesterday afternoon on the Coquitlam for a trip to Vancouver.

Mrs. W. A. McBroom returned on the Prince Rupert this morning from Vancouver.

Constable J. Fletcher returned on the Prince Rupert this morning from a trip to Vancouver.

Mrs. Stewart Donaldson returned on the Prince Rupert this morning from a three-week's visit to Vancouver.

Local students returning from the University of British Columbia on the Prince Rupert this morning included Peter Pustuk and Gordon Calderwood.

Dr. Joseph T. Mandy, who has been on a week's trip to Stewart in his capacity as a consulting mining engineer, was a passenger aboard the Coquitlam yesterday returning to Vancouver. He expects to be back in the north again in about a month or six weeks.

● **Wednesday, May 7, at 8 p.m., Civic Centre, common lounge. Important meeting of British Columbia Automobile Association. All members and others interested please attend. (107)**

Mr. and Mrs. Lief Husoy and Arne Husoy and family, who moved to Vancouver some time ago, planning to possibly remain south, have all returned to Prince Rupert. They are well known residents and are identified with the fisheries.

G. J. S. Anderson, manager of the Stewart branch of the Bank of Montreal, and Mrs. Anderson were in the city aboard the Coquitlam yesterday going through to Vancouver on a holiday trip. Carlo Hanson of the local branch left Sunday night for Stewart to relieve there during Mr. Hanson's absence.

Jack Laurie sailed yesterday afternoon on the Coquitlam for a trip to Vancouver.

● Junior Chamber of Commerce Dinner Meeting, Thursday, May 8, 6:30 p.m. Commodore Cafe. (108)

Mrs. M. P. McCaffery and Miss Nora McCaffery returned on the Prince Rupert this morning from a trip to Vancouver.

V. G. Houston and son, David Houston, sailed yesterday afternoon on the Coquitlam for Vancouver.

Mr. and Mrs. H. F. Robins of Port Edward, who have been on a trip to Vancouver, returned to the city from the south on the Prince Rupert today.

● **W. D. Weiss has joined the staff of Ideal Cleaners and Laundry's being in charge of sales East of McBride St. Phone 858. Daily pick-up and delivery. (110)**

Announcements

All advertisements on this column will be charged for a full month at 25c a word.

Baptist Tea, May 8, Mrs. Gilker's.

St. Peter's Spring Sale, May 8.

Legion Auxiliary Sale, May 9.

Mother's Day Tea Sale, S.O.N., Ladies, May 10, Lutheran Church 2:00 to 6:00.

Presbyterian Missionary Tea, May 14, Mrs. Flaten's.

Cambrai Chapter Spring Tea. May 15, Mrs. J. Munthe, 437 4th West.

Catholic card party at School Hall, May 15, 8 p.m.

Norwegian Independence Day Celebration, Oddfellows' Hall, May 16, 8 o'clock.

Anglican Cathedral Chancel Guild Tea, May 22, Mrs. Nora Arnold.

Port Simpson Celebration Committee will be holding their anual day of sports on May 23 and 24. Cash prizes and trophies for field, track and water sports.

Tea and Food sale May 28, Salvation Army Home.

Job's Daughters' Tea, Mrs. Berner's, May 29.

Eastern Star Tea, Civic Centre, June 4.

Presbyterian Tea, June 5, Mrs. C. G. Ham.

United Church W. A. Tea on June 12.

Hill 60 Rose Tea, June 19.

Anglican Tea, June 18, Mrs. Watts.

DISTRIBUTE $1,500 TO FIRE VICTIMS

More than $1500 has been distributed to former residents of the Clapp and Shortridge blocks who lost their effects in the fire that destroyed the buildings two weeks ago, according to an announcement by City Clerk H. D. Thain; one of the trustees of the Mayor's fund for the relief of the fire victims.

Major part of the money came from the Clift Ford Trust fund, which was left to the city by the late Clift Ford for the "relief of ex-servicemen and their families." Distribution from this source totalled $350, on the basis of $50 each to 17 persons who were ex-servicemen, or members of ex-servicemen's families.

From the Mayor's fund, which Tuesday reached a total of $774, distribution was made on the basis of $100 to each of seven non-service families, bringing distribution to $1,550.

Latest contribution to the Mayor's fund was received this morning from the Savoy Hotel which donated $10, bringing the fund to $754 before distribution.

BETTER RADIO HERE EXPECTED

Hope that an arrangement may be made with the Canadian Broadcasting Corporation whereby more popular network programs of the Canadian Broadcasting Corporation, such as the hockey broadcast, may be restored to station CFPR for emission locally was expressed by Jack McRae, chairman of the Prince Rupert Chamber of Commerce radio committee, in reporting to the Chamber at its monthly meeting Monday night.

The radio committee recently forwarded to the Commission a considerable amount of information regarding population of this area and recent developments here and, judging from reply of Commission officials, there has been a more favorable appreciation of the need here for an improved transmission out of the local station, particularly in regard to network programs.

One-quarter of all inhabitants of Argentina live in Buenos Aires.

James Stuart, son of Mr. and Mrs. D. C. Stuart, returned to the city on the Prince Rupert this morning from Vancouver following the completion of his term at the University of British Columbia.

T. D. Pattullo, former provincial premier and member from Prince Rupert, arrived in the city this morning to spend a few days visiting in the city. He will return south Saturday night on the Camosun.

You Can Get Quick Relief From Tired Eyes

MAKE THIS SIMPLE TEST TODAY

EYES TIRED? Soothe and refresh them in seconds with two drops of safe, gentle Murine in each eye. You get—

QUICK RELIEF. Instantly your eyes feel refreshed. Murine's skilful blend of 7 ingredients cleanses and soothes eyes that are tired from overwork or exposure to sun, wind and dust.

MURINE FOR YOUR EYES

IT'S SPRING...

. . . and time for a new sport shirt

New numbers by Green River and Fashion Plate are here

Blue, Brown and Teal Pin Checks— $7.50

Green, Blue and Brown plain shades. Wool and Rayon $4.75

WATTS & NICKERSON The Men's Shop

Superior Grocers LTD.

THURSDAY, FRIDAY, SATURDAY

MAY 8-9-10

FREE DELIVERY —●— PHONE 18

FRESH FRUITS AND VEGETABLES

GRAPEFRUIT—Arizona, 10-oz. .... 6 for 29c
ORANGES—Size 288's ..... 2 doz. for 55c
APPLES—Winesaps ..... 4 lbs. for 43c
CELERY—Crisp, Crunchy ..... lb. 20c
SPINACH—Fresh, Cleaned ..... lb. 20c
CABBAGE—Solid Heads, Good Size .. lb. 8c
ASPARAGUS—Fresh, Tender ..... lb. 21c
RHUBARB—Luscious, Red, Field . 2 lbs. 19c

• QUALITY GROCERIES •

RICE KRISPIES—Kellogg's, 5½-oz. pkg. 13c
FIGS—Iris Brand, Produce of Turkey, 8-oz. pkg., each 19c
HUNT'S TOMATO SAUCE—8-oz. tins ..... each 13c
BABY FOOD—Aylmer, Assorted, 5-oz. tins, each 8c
BAKING POWDER—Calumet, 16-oz. tins 27c
PEACHES—Royal City, 20-oz. tins 27c

Quick Quaker Oats Non-Premium 3-lb. pkg. 27c

FLOUR—Five Roses,
7-lb. sack 31c
24-lb. sack 93c
49-lb. sack $1.75
COFFEE—Malkin's Best 47c

Nabob Ceylon Tea 1-lb. pkg. 85c

Nabob Coffee 1-lb. pkg. 47c

Moving, Packing, Crating, Shipping and General Cartage and Storage

For Complete, Reliable and Efficient Service, Call

Lindsay's Cartage & Storage Ltd.

Cor. 2nd and Park Avenue
Established 1910
Phones 60 and 68

DEVELOPING, PRINTING AND ENLARGING

We have Argus 35 MM Cameras, Kodak Medalist 11, 35 MM Projectors, Amateur Enlargers and a complete line of photographic supplies.

WRATHALL'S Photo Finishing

Box 478 Prince Rupert, B.C.

You will surely find something to really please the "First Lady" at

THE VARIETY STORE
Where Your Dimes are Little Dollars

Cosmetic GIFTS FOR Mother

Perfumes, Colognes, Toilet Waters
by HUDNUT, RUBINSTEIN, LUBIN, WORTH, etc.

McCUTCHEON PHARMACY LTD.
(E. C. WALLACE, Manager) — Third Avenue at Sixth Street
PHONE 79

LING THE TAILOR ★
We are taking cleaning and pressing and steam pressing while you wait.
PHONE 649 — 220 Sixth Street

JOHN H. BULGER
OPTOMETRIST
John Bulger Ltd.
Third Avenue

FOR VARIETY IN YOUR FISH DIET
enjoy our fine quality
Eastern Haddie Fillets
Place your order today with your local butcher
CANADIAN FISH & COLD STORAGE
PRINCE RUPERT Company Limited BRITISH COLUMBIA

TERRACE

New Terrace Service ●
Shoe Repair Shop
Avenue, TERRACE
G. E. Loveless, Prop.

Get Set... GO!
complete Spring Tune-Up
includes these ten services:
Complete Engine Tune-Up
Electrical System
Inspection
Thorough Lubrication
Summer Oil-Change
Careful Tire Inspection
Brakes Tested and Adjusted
Cooling System Flushed
Worn Fan Belts Replaced
Hose Connections Examined
Air Cleaner Reconditioned
TERRACE MACHINE SHOP AND GARAGE
General Motors Dealer

Terrace Theatre
Showing on Tuesdays and Wednesdays
Fridays and Saturdays at 8 p.m.
Saturday matinee at 2:30 p.m.
Friday and Saturday May 9 and 10
"SHANGHAI GESTURE"
with Gene Tierney, Walter Huston, Victor Mature and Ona Munson.
Tuesday, May 13
"CISCO KID RETURNS"
with Duncan Ronaldo and Martin Garralaga
Wednesday, May 14
"COME OUT FIGHTING"
with Leo Gorcey, Huntz Hall, Billy Benedict and Gabriel Dell.

TERRACE Transfer & Taxi
Storage
WE MEET ALL TRAINS—SERVICE TO ANY POINT IN THE DISTRICT
(H. Smith)
P.O. Box 167 Terrace

LITTLE, HAUGLAND & KERR LTD.
Lumber Manufacturers
Rough and Dressed Lumber TERRACE Logs, Poles and Piling
Agents For International Harvester Co.
Firestone Tire & Rubber Co. Ltd.
Philco Radios
Willard Batteries

Sparkling B-H "English" Paint decorates and protects exteriors with a coat of lasting colour. For outside charm, choose B-H "English" Paint.

Gordon's HARDWARE
WE DELIVER
McBride Street Phone 311

Mother's Day
MAY 11
THIS YEAR SEND A
COUTTS MOTHER'S DAY CARD
A Gift Suggestion For Mother . . .
MONOGRAMMED STATIONERY
INITIALED IN GOLD
A LARGE ASSORTMENT OF BOXED STATIONERY—
Initialed, from $1.35
Now On Display at
McRae Bros. Ltd

BAPTONE IRONOIL
We Have a Complete Stock of
BAPCO PAINTS and VARNISHES
to Supply Your SPRING NEEDS
SATIN-GLO SHINGOLEEN
THOMPSON HARDWARE CO. LTD.
255 Third Avenue Phone 101

LONDIE —Codger Dodger. By Chic Young

GARDEN NOTEBOOK

GROWING TOO MANY PLANTS RUINS HOME GARDEN HARVEST

It hurts to destroy your plants, but ruthless thinning is necessary for a good yield.

Chief cause for lack of quality in some garden vegetables, grown in fertile soil with good care, is crowding; and crowding is due to failure to thin out the row, so each plant has sufficient room to develop properly.

And failure to thin out is often due to emotional resistance on the part of the gardener, who cannot bring himself to destroy the precious seedling plants which have grown from the seed he (more often she) has sown. This must be overcome.

Another reason may be the work involved, when seeds have been sown too thickly. It is not uncommon for 10 times the required number of seeds to be sown, so that 90 per cent of the seedlings must be pulled up That is obviously excessive. The rate of seeding even on small seeds should not exceed 15 seeds per foot, except where germination is known to be much lower than the legal standard.

Even with high-germinating seeds it is advisable to sow more than you will have room to mature; because accidents are always possible which will destroy some plants; and vacancies in a row are difficult to fill.

For the same reason, thinning should be a gradual process, beginning when plants are large enough to handle, and continuing until they reach at least half size. This keeps spare plants available during the early weeks when accidents are most likely to destroy some.

At first, plants of row crops may be thinned out to stand one inch apart; which will insure, to each, room to develop without entangling roots with a neighbor. As they grow, alternate plants should be removed, and so on until the optimum spacing is achieved. Many of the excess root and leaf plants can be used on the table.

When carrots are sown thinly, thinning may be left until some are large enough to use.

It is the half-grown carrots that are most delicious and the growth is so much more in length than in the diameter of the root that the thinning process does not disturb the others so much.

Turnips do not grow well if crowded. If the young plants are pulled up so they stand 4 inches apart in the row, in a remarkably quick time they will be large enough to use.

Beets are more easily handled than turnips when they are a little larger, and one should not fail to try a dish of beet tops with the tiny roots just beginning to form. It is a delicious introduction to the garden menu. The beets which are left in the ground should be spaced two inches apart.

LUMBAGO (Lame Back)
When your back is stiff and sore to touch and it's an effort for you to stoop or bend, take the remedy that has brought swift, safe relief to thousands—Templeton's T-R-C's. Don't suffer from the nagging misery of Lumbago a day longer than you have to. Get T-R-C's today. 50c, $1 at druggists everywhere. T-39

Timely Recipe

STUFFED PRUNES

A porch supper can be fun for all, including the cook. Savory stuffed prunes are one of the famous limp-proof salad foods that are ideal for warm weather menus.

Savory Stuffed Prunes

16 cooked prunes
1¼ cups finely cut chipped dried beef
⅓ cup finely cut sweet or sour pickle
2 tabespoons chopped green onion
Mayonnaise

Remove pits from prunes, leaving prunes as whole as possible. Combine beef, pickle, onion and mayonnaise to moisten. Use to stuff prunes. Carry to picnic in shallow wax-paper lined box.

Serves 6 to 8.

METALLIC GLASS

Some of the earliest glazes used by potters were colored glasses containing iron or coppor.

The Experts Say . . .

By KAY REX
Canadian Press Staff Writer

GARDEN PRODUCE

Spring has come and the housewife has forsaken the canned vegetables of winter for the more colorful vitamin-rich garden produce now showing in all markets.

Asparagus appearing in more quantity is tasty enough just boiled and served with butter, but those seeking something different might try preparaing this vegetable the way they do in France.

The cooked asparagus tips are dipped in a dressing made from one part vinegar and two parts salad oil, and seasoned with salt and pepper. Few other ways of preparation bring out the true rich flavor of this plant.

* * *

It's the genie of the kitchen, this new pressure saucepan which sees vegetables prepared and cooked for dinner before the kettle is even boiling for tea.

Whole beets which took an hour to boil the old-fashioned way are ready to serve in 15 or 20 minutes from the time the pressure is registered on the saucepan.

There are different types of pressure cookers, and some reach a higher than boiling temperature under pressure with consequent shortening of the cooking time. Whatever the type used, the housewife should remember that compressed steam has great potential power and home economists warn that the instructions accompanying each of these utensils should be followed to the letter.

* * *

MAKE TOUGH MEAT TENDER

Tougher cuts of meat, quickly tender when cooked in a pressure saucepan, and the consumer section advises that an average size beef tongue, which formerly took anywhere up to four hours to cook when boiled, requires only 55 minutes under pressure.

Here is the recipe for Fresh Tongue — the pressure cooker way.

Ingredients: One fresh beef tongue (3 to 3½ pounds); two cups water; two stalks celery diced; one peeled and sliced onion; one diced carrot; one-quarter cup vinegar; two tablespoons granulated sugar; two teaspoons salt.

Wash tongue well and put water in the cooker with rack upon which meat is placed. Add other ingredients and cook 55 minutes after guage shows cooking temperature. Let tongue cook in liquid, then remove skin, trim excess tissue and small bones at the root end. The quantity serves six to eight persons.

* * *

KEEP MEDI-

"Keep medicines where children cannot reach them," warn health and welfare department heads.

Chocolate - colored, sugar-coated pills and tablets attract the little ones because they look like "goodies." Such medicines, if not taken according to medical prescription, may be toxic and can be deadly to infants. Public health leaders remind Canadians that many fatalities have occurred becuse these "killer candies" were left about by careless parents.

DIVORCES A VANDERBILT—Socialite Mrs. Maria Feliza Vanderbilt, 29, is shown in the Los Angeles Superior Court after she was granted a divorce from Cornelius Vanderbilt, jr., 49, grandson of the railroad builder, on charges of cruelty. It was her third marriage, his fouth.

FINISH MUSEUM JOB THURSDAY

To complete a job they began Sunday morning, Junior Chamber of Commerce members plan to put the finishing touches on the museum building Thursday night when they will again wield paint brushes after their short dinner meeting in the Commodore Cafe. The transformation in the exterior of the museum building which resulted from Sunday's painting bee has drawn complimentary comment from Mayor Nora Arnold and other citizens.

REALLY ALIVE

The sponge is an aquatic animal of low order.

NATIVE YOUTH ENTERS MISSION WORK IN ALTA.

A life of service in behalf of his fellow-Indians has been chosen by Leonard D. Leighton, 24-year-old Metlakatla man, whose forthcoming ordination into the priesthood of the Anglican church will make him the second west coast native to be ordained into the church, and the first of his particular denomination.

Mr. Leighton, who graduated recently from the Anglican Theological College at the University of B.C., will leave his home at Metlakatla on May 19 for Calgary, where he will be ordained by Rt. Rev. Walter Ragg, Calgary. He arrived home for a short visit with his family this week before going to the prairie city.

Following his ordination, Mr. Leighton will go into the Indian mission field, taking his first position on the Piegan Indian reserve, near Lethbridge, Alberta.

The son of Mr. and Mrs. Robert Leighton, of Metlakatla, he is the first west coast native to be ordained into the Anglican church. As far as is known, he is the second British Columbia native to enter the ministry of any church. Rev. Peter Kelly, United Church missionary, and a native of the Queen Charlotte Islands, is the other.

For many years Mr. Kelly has done missionary work among the coast tribes on the mission boat Thomas Crosby. At present he is in Ottawa as chairman of the Native Brotherhood resolutions committee which presented a brief to the joint parliamentary committee on Indian affairs.

Mr. Leighton was graduated from the Anglican Theological College at Vancouver last week. Rt. Rev. J. B. Gibson, Bishop of Caledonia, and a director of the college was present at the ceremony.

ORMSTOWN, Que., (CP)— Site for the proposed Barrie Memorial Hospital has been chosen on Huntington Road, south of here. Funds for the new hospital will be secured in Chateauguay and Huntington counties.

RECREATION CENTRE

PRINCETON, B.C., (CP) — The board of trade has endorsed development of a recreation centre with baseball diamond, tennis courts, skating and curling rinks and a grandstand as a war memorial at Vermillion Forks Indian reserve near here.

Contains choice Latin-American coffees for EXTRA Flavor
Expertly Blended for FINER Flavor
Radiant-Roasted for FULLER Flavor

No wonder
MAXWELL HOUSE
is bought and enjoyed by more people than any other brand of coffee in the world

GOOD TO THE LAST DROP!

MH-297
A Product of General Foods

If your building, house or furniture were lost through fire, would your present
INSURANCE
cover replacement of your possessions?
● Do you realize that present day costs of material and furniture are up fifty percent?
Consult your insurance advisers now!
H. G. HELGERSON
LIMITED
216 Sixth Street

MORE AND MORE
New Dresses
Beauties, too . . .
JERSEYS
AND
PRINTS
by the score
Made to Please the Most Discerning

USE OUR CONVENIENT BUDGET P
NO INTEREST — NO CARRYING CHARGES
Sweet Sixteen LIMITED

WIN YOUR FAMILY'S PRAISE!

The Quaker Oats Company of Canada Limited
Serve AUNT JEMIMAS OFTEN!
PANCAKES OR BUCKWHEATS
Good for you — Digestible as toast!

LOVIN'S
CABINET SHOP
Would like to inform their customers that they expect to be back in business before the end of May. Mr. Lovin is leaving shortly for Vancouver to purchase new material and equipment.
Enquiries as to when repair jobs and new work can be done can be made at the office of
H. G. HELGERSON LTD.
or PHONE 96.

Ormes Ltd.
The Pioneer Druggists
PRESCRIPTION CHEMISTS
The REXALL STORE
PHONE 81
Daily Delivery Service
STORE HOURS DAILY from 9 a.m. till 9 p.m.
SUNDAYS and HOLIDAYS from 12 Noon till 2 p.m.
7 p.m. till 9 p.m.

NEW ROYAL HOTEL
A Home Away From Home
Rates 75c up
50 Rooms, Hot and Cold water
PRINCE RUPERT, B.C.
Phone 281 P.O. Box 196

COTTAGE CHEESE
New Creamed — Fresh Made
VALENTIN DAIRY
Your Daily
ALL-WEATHER SERVICE

WAR ASSETS COAL
Per Ton
Screened Lump, sacked $12
Mine Run Bulk ... $10
HYDE TRANSFER
PHONE 586

We Serve You Nothing But the Best . . .
SPECIAL RED BRAND BEEF
CHOICEST VEGETABLES AND FRUITS
COMPLETE LINE OF GROCERIES
● DELICATESSEN ●
Choicest Cooked Meats
Roast Chicken
Meat Pies and Salads Daily
RUPERT BUTCHERS
Phone 21 — Third Ave. West

CENTRAL HO
Weekly and Monthly for your convenienc
NEWLY DECORA
Transient Room
CAFE
In Connectio
LICENSED PRE
(Renovated)
PHONE 51

INCOME TAX
Returns Prepared — See
R. E. MORTIMER
324 2nd Ave. — Phone 88

HAPPY WON
Wholesale and Re
FRUITS AND VEGET
214 Sixth Street — Bl

REDDY KILOWATT — Your Electric Servant

This Lady is in a dither . . . How can she sell her husband on buying her that grand new electric range she's been yearning for so long . . .

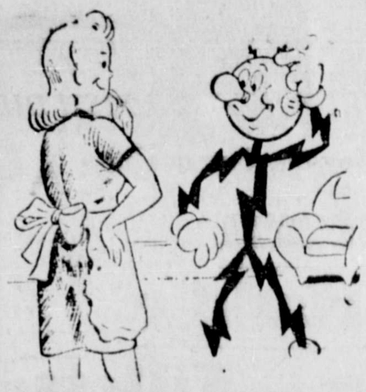

"I have it! Get your neighbour to invite you to a wonderful dinner — cooked on her brand new electric range!"

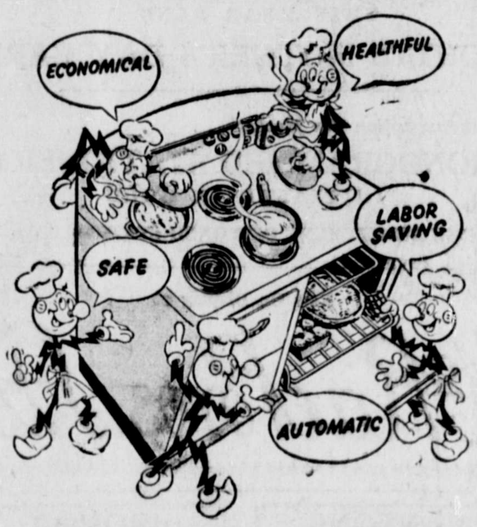

It worked! Her husband never enjoyed such a meal! And after having her neighbour's husband boastfully point out all the beauties and conveniences of electric cooking, *he* was just as eager as *she* was to invest in a fine new electric range!

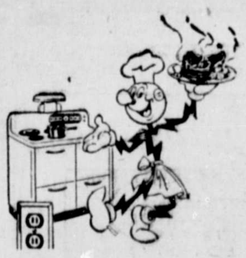

NORTHERN BRITISH COLUMBIA POWER COMPANY LIMITED

LIVE Electrically AND ENJOY THE DIFFERENCE!
Says Reddy Kilowatt

Classified Advertising --

Rates: 2c per word per insertion, minimum charge, 50c. Birth Notices, Thanks, Death Notices, Funeral Notices, Marriage and Engagement Announcements: $2.

HELP WANTED

TED—Responsible party to rate cafe on attractive mission basis. Phone Red (111)

TED—Sun carrier for 8th 9th Avenues West. Apply thern Distributors. Phone 640. (tf)

TED—Maids for Prince Ru- General Hospital, Apply pital. (tf)

S WANTED for kitchen & ning work at Miller Bay pital. Native and white licants will be considered. licants should be 18 years lder. Apply by phone or letter to the Superinten- (109)

WANTED

TED—Couple desire fur- ed suite, immediately. e phone 761. (111)

TED—28 to 30 ft. gillnet with or without drum. e 643 after 8 p.m. (107

Us Your Scrap Metals, Prices Paid—Active Trad- Company Ltd., 935 East ova St., Vancouver, B.C. (tf)

ROOM AND BOARD

M AND BOARD—Table ls. Home away from home. n preferable. 622 Fraser et. (125)

FOR RENT

RENT—Furnished rooms. 9th Ave. West. (111)

RENT—One room furnish- cabin. 953 3rd Avenue after m. (108)

RENT — 3 unfurnished ms. 258 11th St., off Sec- d Avenue. (110)

RENT—Furnished house- ping room and one sleep- room. 801 Borden Street. (tf)

RENT—Furnished three- m house, no bathroom. one Green 378 or call 354 gar Place. (tf)

RENT—Suite in Vernon artments for couple. Phone e 815. (tf)

ENT—5 rooms and bath- m, monarch range, and tten. Apply 1635 1st. Ave. st. (109)

PERSONAL

DDLE AGED WOMAN will k after children afternoons evenings. Phone Green 588. (tf)

ENGINES

MEDIATE DELIVERY IVIAN GAS ENGINES—2-cyl. h.p. Latest features. Enclos- d clutch, dual ignition, Bosch agneto, etc. Gas Engine ept., VIVIAN ENGINE ORKS LIMITED., 1100 W. h Ave., Vancouver, B.C. Ayview 1526. (117)

FOR LEASE

E LEASE — (1) Terminal nch and Newsstand. First ss opportunity for 2 work- g partners. (2) Terminal of- ce or store space. Location here traffic is ready made. pply Northern Distributors. (tf)

LISTINGS WANTED

LLING Your House? — We ave buyers looking for well- uilt 4 and 5 room homes. ash or terms. See ARM- STRONG AGENCIES. (131)

PINK PALACE

Argentina's government pal- e is known as the "Pink use."

BLACK MARKET NAILS

KELOWNA, B.C., (CP)—An al- ged black market in nails, re- rted to be selling at $37 a keg, mpared with $8 through the gular channels, is being in- estigated here by police.

GIVEN BELGIAN AWARD

RED DEER, Alta., (CP)—A mem- r of the Red Deer detach- ent of the Royal Canadian ounted Police, Cpl. Thomas , has received the Belgian oix De Guerre Medal for ser- es in the Second World War.

HICKS
FRASER HOUSE
Modern, Quiet, Comfortable
714 FRASER STREET
Phone Black 823

FOR SALE

FOR SALE—Wrecking 1928 Pontiac parts, good engine and new tires. Dan's Service Station. (108)

FOR SALE — 32' trolling boat, completely equipped, new gurdies. Can be seen at McLean's Floats. Apply 1501 8th East. (110)

FOR SALE—Double desk. McLaren's Music Store. (110)

FOR SALE—New and Used Furniture at the lowest prices. Used Kitchen Sets from $14. Slightly used Beds, complete from $20. Hassocks $2. Pails from 50s. Floor Lamps $4. New and Used Wood and Coal Ranges, New Cabin Cook Stoves. Scatter Rugs, lovely designs from $1.65. All kinds of other useful articles. Come in and look them over. B. C. FURNITURE CO. Black 324.

FOR SALE—One cot with mattress, two wicker chairs, one chest of drawers, one small table and bed head stand, one square linoleum, set of curtains with rod, small mirror, one trunk. All goods in use but in reasonably good shape. What's offered for lot? Bargain. Call at former Empire office any time between 12 and 4 or in evening after 7. tf

FOR SALE—Buildings at Stewart, B.C. Apartment block with stores below; garage building. Each on seperate lot, 33x120, right in the centre of the business district at Stewart, B.C. Apply C. M. Adam, Terrace, B.C. (107)

FOR SALE—4 room house near Seal Cove. Owner leaving town. Full price, $1,400. Unfurnished, $1,200.—Apply Collart & McCaffery. (109)

FOR SALE—28 ft. gillnet boat with 5 h.p. Eastnope engine. Phone Blue 505 after 5 p.m. (tf)

FOR SALE—22 ft. gas boat, 5 h. p. Vivian motor in good shape. $250. Box 230 Daily News. (109)

1. Two Choice building lots on Third Ave. West near McBride.
2. One lot on Second Ave. West near Civic Centre.
3. Modern five room bungalow near Seal Cove; Grand harbor view. Ideal for anyone desiring privacy. Reasonable; Terms; Owner leaving town. ARMSTRONG AGENCIES. Phone 342. (112)

FOR SALE—General Electric washing machine in excellent condition. Phone Black 293. (109)

MACHINERY

TO SAW better lumber more economically, use the modern and up-to-date type National Portable Sawmills, manufactured by National Machinery Company Limited, Vancouver, B.C. (tf)

IN THE SUPREME COURT OF BRITISH COLUMBIA
IN PROBATE
IN THE MATTER OF THE ESTATE OF CHRISTOPHER CHRISTOPHERSON, OTHERWISE KNOWN AS CHRISTOFER CHRISTOFERSON AND CHRIS CHRISTOPHERSON
IN THE MATTER OF THE "ADMINISTRATION ACT"

TAKE NOTICE that by order of His Honour Judge W. E. Fisher, made the 24th day of April, A.D. 1947, I was appointed administrator of the estate of Christopher Christophersen, otherwise known as Christofer Christoferson and Chris Christopherson, deceased.

All parties having claims against the said estate are hereby required to furnish same, properly verified, to me on or before the 31st day of May, A.D. 1947, after which claims filed may be paid without reference to any claims of which I then had no knowledge.

And all parties indebted to the estate are required to pay the amount of their indebtedness to me forthwith.

DATED this 29th day of April, A.D. 1947.

GORDON FRASER FORBES,
Official Administrator,
Prince Rupert, B.C. (114)

» Smiles «

An old tramp sidled up to the back door of a little English tavern called George and the Dragon and beckoned to the landlady.

"I ain't had nothing to eat for three days," he wheedled. "Would you spare an old man a bit of dinner?"

"I should say not, you good-for-nothing loafer," said the landlady, and slammed the door in his face.

The tramp's face reappeared at the kitchen window. "I was just wonderin'," he said, "if I could have a word or two with George."

* * *

Barney Gallan't night club once had a lady dancer who climaxed her act by leaning over backward and picked up her handkerchief with her teeth. For an encore she leaned ocer backward and picked up her teeth.

* * *

Then there was the burlesque dancer who was arrested for no gauze at all.

* * *

1st Guy: Call the cook! I never saw anything as tough as these steaks.

2nd Guy: "You will if I call the cook.

* * *

Mama Mosquito: "If you children are good I'll take you to the nudist camp tonight.

* * *

"Do you serve women at this bar?"

"Nope, you've got to bring your own."

* * *

Joe: "Sir, I would like to change my name."

Judge: "What's your name now?"

Joe: "Joe Outhouse."

Judge: "I don't blame you for wanting to change it. What do you want to change it to?"

Joe: "Charlie Outhouse. I get so tired of people saying, 'Hello Joe, what do you know?"

* * *

Santa Claus is the only man who can run around with a bag all night and not get talked about.

* * *

1st Guy: "Where did you ever get that dame? She has buck teeth, crossed eyes, bowed legs and dyed hair."

2nd Guy: "You don't have to whisper, she's deaf too."

* * *

It was time for the factory worker's son to go to bed.

"Tell me a story, Daddy," said the boy.

"Well, my son," began the factory worker, "once upon a time and a half . . ."

* * *

A beautiful young wife greeted her husband one evening. "Your dinner is going to be different tonight, darling; a neighbor just told me that you have to add water to those dehydrated foods."

* * *

"What made you decide to put off your wedding two days?"

"Well, you see, I reckoned out that my silver wedding would come on a Saturday, and I always play golf on Saturdays."

* * *

A doctor was attending a pretty film star who had been ill for some time.

"You've got acute appendicitis," he announced.

The girl sat up indignantly.

"I say, cut out the freshness," she said. "I want to be examined, not admired."

* * *

"How did you get on with Jeanett?" asked Dick.

The ardent young lover sighed. "I started of well," he replied. "I said I was knee deep in love with her."

"Sounds all right," said Dick "What was her reaction to that?"

The young suitor grimaced.

"She promised to put me on her wading list," he replied.

Briefs from Britain

LONDON (CP)—Fred Ellis Pritchard, K.C., of Liverpool and David Llewellyn Jenkins, K.C., former attorney-general of the Duchy of Lancaster, have been appointed high court judges.

ABERDEEN, Scotland (CP) — A new air service from Aberdeen to London via Edinburgh will start May 19.

SHEFFIELD, Eng. (CP) — James Ibbetson, retired Sheffield chief inspector of police, has won £30,369 ($121,476) in a football pool.

GLASGOW, Scotland (CP)—Whisky exports may be affected by a serious shortage of cardboard packing material.

LONDON (CP) — Family pooling of rationed food in Britain is based on the theory of "women and children last," an editorial in the British Medical Journal said.

SHEFFIELD, Eng. (CP) — The Stavely Iron and Steel Company has promised a gift of £50,000 ($200,000) to the Sheffield University to help defray the cost of a new chemical laboratory.

LONDON (CP)—Britain's national habit, says Lord Green, is "running one's head into a brick wall and then claiming merit by dying with one's back to it."

KIRKCALDY, Scotland (CP)—Bailie D. Wright of Kirkcaldy criticized school history books as being "saturated with Conservatism."

LONDON (CP)—A camera which takes pictures half the size of a postage stamp and a flashgun with a bulb which may be used 1,000 times will be on display at the British Industries Fair here.

OBAN, Scotland (CP)—Rt. Rev. Kenneth Grant, Roman Catholic Bishop of Argyll and the Isles, has launched a £10,000 ($40,000) appeal to complete St. Columbia's Cathedral here. It was started 15 years ago and is the only all-granite cathedral in the world.

LONDON (CP)—More than 4,200,000 passengers travelled 11,479,206,000 miles by London Passenger Transport Board facilities in 1946, the board announced. This is the highest number of passengers ever to travel by bus, rail and subway in one year, the announcement added.

Great Britain Not Wanting Visitors

According to the views of a local transportation officer, there are a good many people in the Old Country who are not enthusiastic about meeting visitors from across the seas. This has no personal significance. It is wholly and solely due to the economic situation. Between the effects of the hardest winter felt in half a century, and shortages of various kinds, the responsibility of entertaining is full of difficulties and embarrassment.

SHORT SPORT

Decision of the British government-appointed national arbitration tribunal in raising the maximum winter wage of professional footballers from £11 ($44) to £12 and the maximum summer salary from £9 to £10, affects about 150 of the 3,000 players in the four divisions of the English League. First division clubs draw weekly crowds of 40,000 to 50,000 are practically the only ones who pay the maximum scale—and then to "name" players.

Silver-haired Jimmy Fay, players' union secretary, was "overjoyed" at the news but the point that tickled him most was the tribunal's grant of £7 as the top minimum winter salary, with £5 for summer play — the first time in history a minimum scale had been set. "The fixing of the minimum means that at least footballers have been placed on a basis of security," he said. "The award. . . means that after a long struggle any footballer can take up the game as a career which will guarantee a comfortable standard of living."

The new wage scale, boosted £2 since the start of the 1946-47 season, is effective in August. But settlement of the months'-long dispute between the union and Football League is seen as a start to a general improvement of conditions for the men who attract a total weekly attendance of 1,000,000 persons in all parts of the country.

Fay, who has battled for improved wages and conditions since 1929, now has plans for a pension scheme. The union argues many players are forgotten at the end of their playing days and are left with no money-making careers. James Guthrie, players' union president, hinted action may also be on the question of player-transfer fees. He said "it is wrong for players to be bought and sold without them benefiting from the deal."

Classified Advertising Pays!

Old-Timer Enthuses Over Appearance of Prince Rupert Today

OLD TIMER ENTHUSES ....

W. E. G. McLennan, who travelled for an umbrella company for many years up to 1930 when he was last in Prince Rupert, is revisiting the city, having arrived on last night's train from Toronto. He notices many changes and improvements in the 17 years, and looking up Third Avenue, commented enthusiastically about its neat and tidy appearance and on several new buildings such as the Post Office and the Killas and Christopher Block. Mr. McLennan, in the course of a western business trip, will leave tomorrow night on the Prince Rupert for Vancouver.

Baseball Scores

National League

St. Louis 6, Brooklyn 7.
Chicago 3, Philadelphia 2.
Cincinnati 11, Giants 6.
Pittsburgh 0, Boston 6.

American League

Philadelphia 3, Chicago 0.
New York 2, Detroit 3.
Boston 6, St. Louis 5 (11 innings).

Fish were the first vertebrates.

SHAVE & SAVE
With Minora Blades!
★ Minora is a real money saver because it lasts far longer than ordinary blades. For extra shaves—and comfort—ask for Minora Blades.
FITS YOUR DOUBLE-EDGE RAZOR

OUR PRICES ARE GOING DOWN!
New Prices on the Popular
CHAMPION OUTBOARD MOTORS
● 4.2 H.P.
● Positive Cooling.
● Easy Starting.
NOW $157.00
NEW SHIPMENTS ARRIVING REGULARLY
See Them On Display at
RUPERT RADIO AND ELECTRIC

Sanitary • Efficient
COMMODORE CAFE
We Are Most Anxious to Serve You
BREAKFAST — MORNING COFFEE
LUNCH — AFTERNOON TEA
DINNER — LATE LUNCH
In a well ordered
Banquet Hall
we serve—Luncheons, Dinners, Banquets and cater to parties of all kinds.
(Call 17 for full particulars).
A Constant Supply of Ice Cream Is Assured at the Commodore
GEO. DYBHAVN, Proprietor.
W. T. COOPER, Manager.

JUST ARRIVED
Several lines in latest style men's moccassin front Oxfords
See them while sizes are full
GEORGE HILL & SONS LTD.
● AGENTS FOR SLATER SHOES ●
624 THIRD AVENUE — Next Commodore Cafe

● SAILS ●
HATCH COVERS ● SKATE COVERS
EDMONDSON AWNING & SAIL WORKS
Phone BLUE 126 — 160 East Third Ave. (Next to Shenton's)

Three sailings Per Week for
VANCOUVER — VICTORIA
SEATTLE
(ALL TIMES SHOWN DAYLIGHT SAVING)
Tuesdays, 1:30 p.m.—Coquitlam.
Fridays, 12:00 Midnight—Catala.
Saturdays, 10:15—Camosun.
KETCHIKAN
Fridays, 12:00 Midnight.
STEWART and WAY POINTS
Sundays, 10 p.m.
QUEEN CHARLOTTES
FOR MASSETT AND PORT CLEMENTS
May 5, 17, and 30—Midnight.
FOR SOUTH ISLANDS
May 7 and 19, June 1—Midnight.
FRANK J. SKINNER
Prince Rupert Agent
Third Ave — Phone 568

GUNNAR SELVIG
General Contractor
We do basements, reshingling, build fences, sidewalks, remodel your kitchen. Demolish or move buildings.
100% SATISFACTION GUARANTEED
and we will give an estimate.
P.O. BOX 654 —:— PRINCE RUPERT
CALL BLUE 610

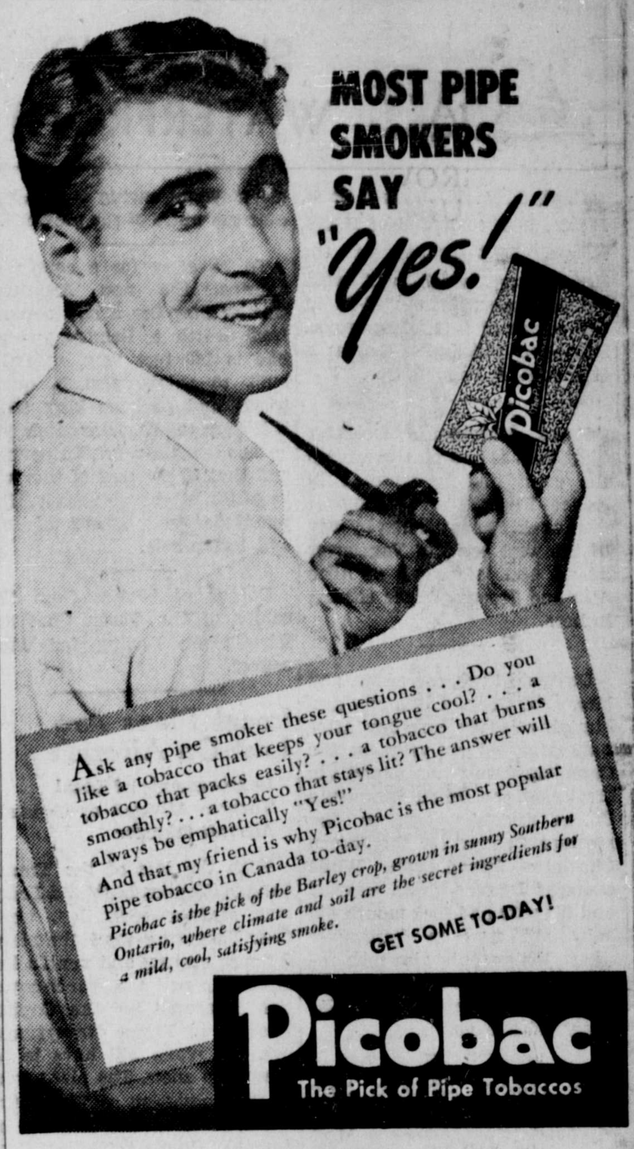

Mothers Day

The Ideal Gift for "Mom"
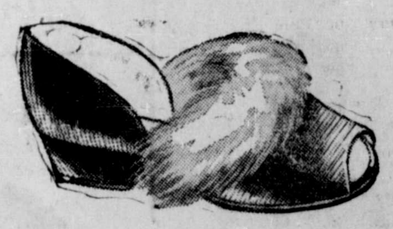
SEE THE DISPLAY AT
Brownwoods
PRINCE RUPERT, B.C.

May We Suggest . . .
Before Taking That Holiday Trip . . . You See Our Stock of Accessories
FOR YOUR CAR'S SPRING CLEAN-UP—Kleener, Sponges, Wax, Soap, Chamois, etc.
ACCESSORIES—Fog Lights, Fender Flaps, Midget Vacuum Cleaners, Chrome Grill Guards, Wheel Wrenches, Hot Patches, Jacks, Miscellaneous Tools, Seat Covers, and many other items.
Bob Parker Limited
FORD AND MONARCH DEALERS
"The Home of Friendly Service"
P.O. Box 38 — Prince Rupert, B.C. — Phone 83

Announcing . . . REOPENING OF
ROYAL CAFE
(Mrs. C. C. Swanson)
SPECIALIZING IN FRIED CHICKEN AND WORKINGMEN'S MEALS
GOOD HOME COOKING
Third Avenue ● 7 a.m. to 12 p.m.

KNOX HOTEL
A QUIET, PLEASANT PLACE TO LIVE
COMPLETELY RENOVATED — ROOMS REDECORATED
SPRING-FILLED MATTRESSES — LICENSED PREMISES
UNDER NEW MANAGEMENT
Managers: TOM PESUT — STEVE VRKLAKN

SHIPS AND WATERFRONT

Capt. L. A. K. Boswell R.N., D.S.O., is in command of H.M.S. Kenya, light cruiser of the Royal Navy, which will visit Prince Rupert August 18-21 in the course of a training cruise. Executive officer of Kenya is Cdr. P. R. S. Pennefather.

Frank Waterhouse freighter Chilliwack is now on the way up the coast and is expected in Prince Rupert on Tuesday of next week. She is coming by way of the west coast of Vancouver Island and is to call at Alice Arm and Stewart before coming in here.

Desmond Cook, son of Mr. and Mrs. J. T. Cook of this city and himself a locally born boy, after having served six years in the Canadian Army, has joined the service of the Union Steamship Co. as freight clerk on the steamer Cassiar on the Queen Charlotte Island run. While overseas Desmond was married and his wife and four month old baby are now in Vancouver where his parents also now reside. He is in port with his ship today and is being greeted by many old friends.

SS. Princess Adelaide, here Monday evening, had a number of round trip passengers. Most of the travellers were on business bent but general boat traffic indicates that the tourist season will soon be setting in.

The acting chief supervisor of fisheries, Frank Warne, recently made the announcement that in order to avoid any misunderstanding regarding time as specified in the special fishery regulations for British Columbia, daylight saving is to apply over the whole of the province.

To be away for a couple of months, the new American trawler Deep Sea is now enroute from Seattle to Behring waters. She is 140 feet long, specially built to catch, process, quick freeze and package king crab. It is expected that the catch will be not less than 200,000 pounds and that 95 per cent of this will be of the king crab variety. The remainder will consist of sole and lemon sole.

Dozens of loggers from the camps of the Queen Charlotte Islands are leaving for Vancouver.

Local Plans Are Lost On Aircraft

Improvements of Local Theatre Affected by Coastal Aircraft Disaster

With the loss of the Trans-Canada Airlines Lockheed Lodestar airliner early last week near Vancouver went the plans for new seating and ventilation system as well as other renovation measures for the Capitol Theatre in Prince Rupert and now the plans will have to be drawn up anew. The plans were in the possession of Victor Armond, maintenance engineer of Famous Players Canadian Corporation from Winnipeg, who was one of the passengers on the ill-fated transport. It was to meet Mr. Armond that J. H. Black, manager of the local theatre, went to Vancouver for a brief trip last week.

PRINCE - RULED

Hyderabad, a state in India, has a population of more than 16,000,000.

CFPR Radio Dial
1240 Kilocycles
(Subject to change)

WEDNESDAY—P.M.
4:00—Edmund Hockridge
4:15—Stock Quotations and Int.
4:30—Milton Charles CBS
4:45—Maggie Muggins
5:00—String Time
5:30—Rendezvous Room.
5:45—The Lively Arts
6:00—London by Lamplight
6:30—Music by Rene
6:45—Music of Lower Basin St.
7:00—CBC News
7:15—CBC News Roundup
7:30—Distinguished Artists
8:00—Political Broadcast
8:15—Sons of The West
8:30—Invitation to Music
9:00—Gwyn Price
9:15—Midweek Review
9:30—Mystery Master
10:00—CBC News
10:10—B.C. News
10:15—Milton Charles—CBS
10:30—Provincial Affairs
10:45—Les Brown
11:00—Weather and Sign Off
Ann.

THURSDAY—A.M.
7:30—Musical Clock
8:00—CBC News
8:15—Morning Concert
8:45—Music for Moderns
9:00—BBC News
9:15—Morning Devotions
9:30—Little Concert
9:59—Time Signal
10:00—Music by Goodman
10:15—Organ Encores
10:30—Roundup Time
10:45—Scandinavian Melodies
11:00—CBR Presents
11:15—Songs of Today
11:30—Weather Forecast
11:31—Message Period
11:33—Recorded Interlude
11:45—TBA

— P.M. —
12:00—B.C. Farm Broadcast
12:25—Program Resume
12:30—CBC News
12:45—Easy Listening
1:00—The Concert Hour
1:30—Thursday's Recital
1:45 — Commentary and Women's Way
2:00—B.C. School Broadcast
2:30—Sheila Presents
3:00—Cowboy Troubador
3:15—Serenade
3:30—Serenade

Tar Gets Sight After Four Years

CARDIFF, Wales, (CP)— Blind for more than four years, Ronald Jetson, 28-year old Royal Australian Navy stoker, has seen his wife and three-month old son for the first time.

Jetson lost his sight through bomb-blast when the cruiser Perth was sunk through Japanese action.

After three operations by Tudor Thomas, Cardiff eye specialist, 50 per cent sight was restored.

Mrs. Jetson flew to Wales to be at her husband's bedside during the operation and their son was born while she was here. The couple met at Melbourne when Jetson was in hospital after being rescued from a prisoner of war camp.

"I cheated, really," he told reporters. "I was so anxious to see my wife that a few days after the final operation I lifted the corner of the bandage and had a peep. I said to myself 'not bad,' and pulled the bandage back."

MAY QUEEN CONTEST GETS UNDER WAY

Prince Rupert Kinsmen Club's May Queen contest will get into high gear tonight when "vote" tickets for five candidates from the city schools will be released, giving the public the opportunity to decide who will assume the royal position in the May 24 sports celebration.

Sponsoring groups for the five candidates were chosen in a drawing on Tuesday, and tickets allowing entry to the grounds—each being worth 50 votes for a given candidate—will be released to the various organizations and supporters this afternoon, according to Stan Saville, committee co-chairman.

Each of the city's five schools selected a girl to represent the school in the contest, and each of the candidates was given the sponsorship by an adult organization, which will guide the campaign.

Here are the five candidates and their sponsors:

King Edward School—Margaret Evelyn Giske, age 12, sponsored by Sons of Norway.

Annunciation School — Christina McDougall, age 13, sponsored by Loyal Order of Moose.

Borden Street School — Alice Nickerson, age 12, sponsored by Gyro Club.

Conrad Street School—Arlene Pope, age 10, sponsored by Kinsmen Club.

Booth High School—Dorreen Bateman, age 13, sponsored by Junior Chamber of Commerce.

VARIETY OF DATES

In the vicinity of Tunis, Africa, more than 100 varieties of dates grow on 1,000 palm trees.

BUSY DEPARTMENT

EDMONTON, (CP)—Officials of the Alberta government's licence department have announced that about 60,000 automobile plates and 30,000 truck plates have been sold by the department since April 1.

with KEENAN WYNN • PAT KIRKWOOD
XAVIER CUGAT AND HIS ORCHESTRA • GUY LOMBARDO
and
EDWARD ARNOLD • MARIE WILSON • LEON AMES
LAST DAY:
IDA LUPINO in
"THE MAN I LOVE"
STARTS TOMORROW
CAPITOL
A FAMOUS PLAYERS THEATRE
Extra
CARTOON NEWS
SHOWS AT 7 P.M. - 9:18
SATURDAY AT 2:00 - 4:35 - 6:53 9:11

Rupert Peoples Store
for SPORTSWEAR
for OUTDOOR LIFE
Rupert Peoples Store

GREETING CARDS FOR . . . MOTHER DAY — AND — EVERY OCCASION
DIBB PRINTING COMPANY
BESNER BLOCK THIRD AVE.

REX CAFE
SECOND AVENUE, OPPOSITE PRINCE RUPERT HOTEL
Chop Suey • Chow Mein
CHINESE DISHES OUR SPECIALTY
Open 6 a.m. to 2 a.m.
PHONE 173

Box 1308 — Phone 108
PRINCE RUPERT PLUMBING & HEATING
ESTIMATES
OIL BURNER SALES AND SERVICE
Cor. 2nd Ave. and 7th St.

SAVOY HOTEL
Carl Zarelli, Prop.
Phone 37 P.O. Box
FRASER STREET
Prince Rupert

IT'S SPRING—Time to repair and recondition your home
— CALL —
GREER & BRIDDEN
BUILDERS AND CONTRACTORS
Repairs — Construction — Alterations
Phone RED 561 P.O. Box

PHOTOGRAPHIC
Developing — Printing
Enlarging — Coloring
PORTRAITS and PASSPORTS
Chandler & Cowgill
216 4th St. P.O. Box 645
PRINCE RUPERT, B.C.
ANSCO PRODUCTS

Painting the Interior of your Home?
Write or phone for FREE valuable service which will help you choose the right COLOR SCHEME
GLIDDEN "TIME TESTED" Paints
Distributed by:
PHILPOTT, EVITT & CO. LIMITED
Serving the North Since 1920
COAL - LUMBER - PAINTS - HARDWARE
Phones 651 - 652

FOR YOUR . . . .
BUILDING REQUIREMENTS
GENERAL REPAIRS
FOUNDATION WORK
CONSULT THE
NORTHWEST CONSTRUCTION LTD.
Estimates given for any type construction.
Phone 563 Night—Red

Canadian National Railways
Steamer Service from PRINCE RUPERT to
OCEAN FALLS
WESTVIEW (Powell River)
VANCOUVER Thursday at 11:15 p.m.
To KETCHIKAN Wednesday Midnight
For reservations call or write City or Depot Ticket Offices.
PRINCE RUPERT

A. MacKenzie Furniture LIMITED
"A GOOD PLACE TO BUY"
FURNITURE OF EVERY DESCRIPTION
QUALITY AND PRICES RIGHT
Phone 775 327 Third Avenue

Hollywood Cafe
PRINCE RUPERT'S NEWEST AND MOST UP-TO-DATE RESTAURANT
FULL-COURSE MEALS
FROM 11 A.M. TO 6 A.M.
Special Dinner Every Sunday - 5 p.m. to 8 p.m.
CHINESE DISHES A SPECIALTY
WE CATER TO PARTIES
CHOP SUEY CHOW MEIN
FOR OUTSIDE ORDERS PHONE 133
735 THIRD AVENUE WEST

Yes, the worst is over but it is no time to let your coal bin run low
You get speediest possible delivery of your favorite known brands of coal from us. But don't leave ordering too long.
PHONES 116 and 117
Courtesy and Service
ALBERT & McCAFFERY LTD.
FUEL AND BUILDING MATERIALS

Now Available!

LOOK FOR THE NEW RED AND WHITE GOLD SEAL LABEL