TAXI
235 Phone
AND NIGHT SERVICE
Stand:
Empress Hotel, Third Ave.

NORTHERN AND CENTRAL BRITISH COLUMBIA'S NEWSPAPER

The Daily News

Published at Canada's Most Strategic Pacific Port—"Prince Rupert, the Key to the Great Northwest"

VOL. XXXVI, No. 36 PRINCE RUPERT, B.C., WEDNESDAY, FEBRUARY 12, 1947 PRICE FIVE CENTS

PROVINCIAL LIBRARY VICTORIA, B.C.

TAXI TAXI
537
DAY AND NIGHT SERVICE
Bill and Ken Nesbitt

Great Britain Is Returning To Black-Out; Power Cuts Extended To Whole Country

PROVINCIAL GOVERNMENT, Provincial Library, 299 June 31-47

Former UNRRA Chief Would Send All Possible U. S. Coal to Gt. Britain's Aid

NEW YORK (CP) — Herbert H. Lehman, former governor of New York and first director-general of the United Nations Relief and Rehabilitation Administration, urged President Truman today that "this country dispatch immediately to England as many shiploads of coal as possible."

Lehman said: "While I am bitterly disappoined at the situation of the British government towards Palestine, I cannot permit this to blind me to the urgent needs and suffering of the men, women and children of Great Britain."

BANKER'S WARNING

Towers Speaks of Canada's Fiscal Relations Foreign Countries

OTTAWA (CP) — Graham F. Towers, governor of the Bank of Canada, gave warning today Canada cannot continue indefinitely to sell on credit in markets while she is building a substantial cash balance of payments with the United States."

Towers said it was to Canadian interest to assist in the rehabilitation of war-disrupted countries because Canada's employment and standard of living "so greatly depended on foreign trade.

Canada could grant trade credits and still meet her American trade balances because she finished the war with United States dollar reserves. He said that Canada's loans to foreign countries totalled $2,845,000,000, about $1,000,000,000 which remained unused at the end of 1946.

Extend Controls For Single Year

OTTAWA (CP)—Hon. J. L. Ilsley, minister of justice, told the House of Commons yesterday that the life of wartime controls which the government seeks to have extended by legislation, will be approximately one year.

VANCOUVER RAIN

VANCOUVER — Vancouver has had 2.19 inches of rain in two days and 1½ inches in the last 24 hours. Basements and roads are flooded.

OLD AGE PENSIONS UPPED—PROVINCE PAYING $5 MORE

IS TEMPORARY MEASURE PENDING NEW ARRANGEMENT BETWEEN PROVINCE AND DOMINION

VICTORIA (CP) — Five dollar monthly bonus to old age pensioners retroactive to January 1 this year was announced jointly yesterday by Premier Hart and Minister of Finance Herbert Anscomb and Minister of Labor George Pearson. The bonus will be included in February checks. This brings the monthly allowance up to $35 with the province paying $16.25 and the Dominion $18.75.

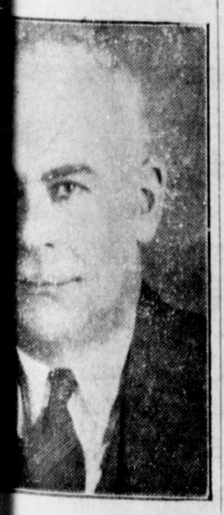

Premier Hart said that the bonus would be given for a temporary period pending revision of old age pension arrangements by the federal government. These arrangements will be arrived at, he said, during a new Dominion-provincial conference to be held when a sufficient number of provinces sign taxation agreements. Such a conference, Mr. Hart said, had been assured to him by Prime Minister Mackenzie King. Social security and a public investment program would be among the subjects to be discussed.

J. E. B. DOWD, chief medical officer of Canadian National Railways, elected chairman of the medical and surgical section of the Association of American Railroads.

POLICE SEEK MISSING CAR

Theft of a car from a private garage on Seventh Street was reported to the city police this morning by Joseph van Wallegem, taxi proprietor and owner of the vehicle. The garage had been entered by breaking a lock clasp. The car had not been found early this afternoon.

WANT FULL HOLIDAY

VANCOUVER—Retail clerks are on the streets today presenting petitions asking that they be granted a full day weekly holiday.

RUPERT HITS FIERCE GALE

The worst gale that the Canadian National coast liner Prince Rupert has encountered for many years battered the vessel for more than two hours last night as she crossed Millbank Sound and Johnstone Channel, according to her master, Capt. Ernest Caldwell.

The Prince Rupert docked here at 10:30 this morning, northbound on her regular weekly sailing.

"I can't remember a worse one," the veteran coast skipper said. "The force of the wind rolled the ship on its beam ends and made both the whistle and the siren blow continuously."

When the Prince Rupert entered the harbor this morning, her shrill siren uttered only a weird croak, result of its voluntary operation during the night.

According to Captain Caldwell, the southerly gale was so fierce that he was almost persuaded to turn back for shelter when he entered the open water of Millbank Sound.

"Then I decided that it would be just as rugged to turn back as it would be to continue on, so I left her on her course," he said.

The ship's radar proved a great help in the storm, which was accompanied by a heavy, driving rain.

Bulletins

Vancouver

Bralorne	13.00
B. R. Con.	.08½
B. R. X.	.12½
Cariboo Gold	2.95
Dentonia	.27½
Grull Wihksne	.12½
Hedley Mascot	1.20
Minto	.05½
Pend Oreille	3.00
Pioneer	4.15
Premier Border (ask)	.07¾
Premier Gold	1.26
Privateer	.57
Reeves McDonald	1.45
Reno	.09
Salmon Gold	.30
Sheep Creek	1.50
Taylor Bridge	.73
Whitewater	.02
Vananda	.41
Congress	.07½
Pacific Eastern	.59
Hedley Amalgamated	.08
Spud Valley	.21
Central Zeballos	.03
Oils—	
A. P. Con.	.14
Calmont	.32
C. & E.	2.18
Foothills	2.55
Home	3.30

Toronto

Athona	.32
Aumaque	.67
Beattie	.86
Bevcourt	1.10
Bobjo	.22½
Buffalo Canadian	.32½
Cons. Smelters	88.00
Conwest	1.22
Donalda	1.47
Eldona	.78
Elder	1.20
Giant Yellowknife	6.15
God's Lake	1.75
Hardrock	.60
Harricana	.19
Keva Gold	.85½
Hosco	.49½
Jackknife	.12
Joliet Quebec	.76
Lapaska	.42
Little Long Lac	2.25
Lynx	.25
Madsen Red Lake	3.70
McKenzie Red Lake	3.70
McKenzie Red Lake	.86
MacLeod Cockshutt	2.10
Moneta	.63
Negus	2.10
Noranda	50.75
Pickle Crow	3.00
San Antonio	4.10
Senator Rouyn	.58
Sherritt Gordon	4.95
Steep Rock	2.60
Sturgeon River	.24

SEEK RENTAL OF ELEVATOR

Victoria Takes Steps to Get Idle Grain House in Operation

VICTORIA — The suggestion that one or two individuals who are connected with grain firms here should be secured by the city council to negotiate with large prairie concerns for the purpose of having the city's grain elevator put to profitable use, was recommended by Walter S. Miles, vice-president of the Victoria Chamber of Commerce, at a meeting of the directors.

It was Mr. Miles' opinion that with persons familiar with the industry working with the council the elevator could be used to the financial advantage of the city. At one time, he noted the city secured $32,000 annually for rental. This dropped to $12,000 during the depression years. The city was asking $17,000 a year now.

BODY OF WOMAN FOUND IN FIELD

Another Sadist Killing Takes Place in California

LOS ANGELES, (CP)—Police said yesterday that the body of a semi-nude, brutally beaten woman found on a lonely field had been identified as that of Mrs. Jean French, 40, of West Los Angeles, who was estranged from her husband.

It had all the appearance of another "Black Dahlia" case as the police sought the husband, Frank French, for questioning.

On the bare chest of the body scrawled in lipstick, was an obscene inscription and the initials "B. D."

Fireworks At Ottawa

Storm Aroused Over Chinese Immigration with B. C. Members in Critical Mood

OTTAWA, (CP) — With British Columbia representatives leading the debate, Opposition and government members called in the House of Commons yesterday for a full statement on future policy on Chinese entering the Dominion. The debate boiled up in the House over the government's bill to repeal the Chinese immigration act.

M. J. Coldwell, C.C.F. leader, in a fiery speech last night, labelled the government's bill for repeal of the Act a "cruel hoax" and demanded its withdrawal lest it add another "blot" to Canada's name before the world. He said that he had found "discrimination" against the Chinese people would still remain on the statute books. Chinese would be able to bring their wives and children to Canada only if they were Canadian citizens while this privilege was extended to Europeans resident in Canada who were not citizens.

Howard Green, Progressive-Conservative member for Vancouver South, demanded that the government withdraw the measure and bring it in as a separate bill to be considered later when wartime control bills have been disposed of. He demanded a full statement on government policy as to Chinese immigration.

Thomas Reid, Liberal, New Westminster, supported Green's argument that the House was entitled to a full statement from the government before it was asked to pass judgment.

John Diefenbaker, Progressive-Conservative, Lake Centre, Saskatchewan, said that, under the United Nations Charter, Canada was pledged not to discriminate against any race and he urged strict adherence to that undertaking.

Mr. Green termed the bill "underhand" legislation and said that Chinese immigration had no place in a measure dealing with wartime orders-in-council.

During somewhat confused discussion, Minister of Labor Humphrey Mitchell warned that, unless Canadians were prepared to fill up the country, they might lose it.

RAILROAD MAN DIES

MONTREAL — W. E. Norton, well-known railwayman, assistant passenger traffic manager of the Canadian National, died here today.

RETURNS TO ENGLAND—H.R.H. the Duke of Gloucester, younger brother of King George VI, has returned from Australia to take up his duties as counsellor of state during the King's absence in South Africa. He is shown walking from the plane on arrival at London airport.

New Record For Liquor

Purchases in British Columbia This Year Heading for All-Time High Mark

VICTORIA, (CP) — British Columbia is headed for a new record in liquor purchases, an interim report tabled in the House yesterday showed.

During the first six months of the current fiscal year ending September 30, 1946, permit holder purchases and sales to beer parlors totalled $22,687,876 compared with total spendings on liquor for the last complete fiscal year of $33,750,000.

GERMAN JEWS TO PALESTINE

HERFORD, Germany (CP)—Three hundred Jewish displaced persons from the British zone of Germany are to be allowed immediate and direct entry into Palestine, it was officially announced here today. The Jews, all skilled tradesmen, will be allowed entry to Palestine without first reporting to camp in Cypus where Jews are being detained as they await admission. The announcement said that the Jews would be financed jointly by UNRRA and Jewish relief societies.

ARSON AGAIN

VANCOUVER—Mrs. Alberta Harper single-handed put out in the basement of an East End apartment where she resides a fire which was obviously an attempt at arson. Paper and kindling were blazing in the middle of a coal bin near an oil tank. It was the second time attempt had been made to fire the place.

Bulletins

JOINT DEFENCE

OTTAWA — Prime Minister Mackenzie King announced today that Canada and United States had decided to continue working together on joint defence establishments. Armed forces of the two countries will continue to co-operate for security purposes. Mr. King denied "emphatically" in the House that the United States had asked for military bases in the Canadian north.

TO GET MORE SAY

PARIS — Soviet Russia has agreed that Canada and other smaller countries should have a greater say in the drafting of the peace treaties for Germany and Austria.

TO UNRRA

LONDON—Foreign Secretary Ernest Bevin announced today that the British government had failed to reach a solution of the Palestine situation which would probably be referred to the United Nations. Lieut. Gen. Sir Evelyn Barker, general officer commanding in Palestine, is being withdrawn. The death sentence on a Jewish underground man has been deferred pending reference to the Privy Council.

RAILWAY HEARING

OTTAWA — The Board of Railway Commissioners has reserved until tomorrow its decision on a resolution of seven provinces which would refer to the Supreme Court of Canada the question of the board's jurisdiction to deal with a general freight rates increase application.

COOL-OFF PERIOD

LAKE SUCCESS — Virtually all hope was given up yesterday of breaking the American-Russian deadlock on the United Nations program for world wide arms limitation. Authorities said that, if the deadlock could not be broken when the security council meets later, the arms program may be side-tracked temporarily for a cooling-off period. Only Russian agreement to the United States view can prevent this.

NO SALES TAX

VICTORIA — There will be no sales or turnover tax imposed by the British Columbia government, Premier Hart declares.

HART HIGHWAY

DAWSON CREEK — Dawson Creek Board of Trade last night passed a resolution that the new Dawson Creek-Prince George Highway be named "Hart Highway" in honor of the provincial premier.

MORE JEWS CONDEMNED

JERUSALEM— The situation became more tense in Palestine yesterday with the British authorities preparing for martial law as the Jewish underground threatened more reprisals following the sentencing by a British military court on Monday of three suspected members of the Irgun Zvai Leumi to the gallows shortly. The sentencing came after official Palestine Jewry rejected a British request to co-operate with the military combatting terrorism. In London Jewish and Arab spokesmen indicated rejection of Britain's latest plan for solution of the problem.

Fuel Situation More Critical Than Ever

LONDON (CP)—Domestic electricity cuts will be extended to all of Great Britain starting tomorrow, the Ministry of Fuel and Power announced today. Britain will also return to the black-out with drastic cuts in street lighting to be enforced. The ministry announced that the cuts which began Monday over one-half of England would be extended to cover the entire country.

Emergency food supplies were rushed by plane today to English villagers isolated by a month-long series of winter storms. Meanwhile the cold wave showed no signs of abatement.

Similar conditions exist in Germany, the Low Countries and in Scandinavia, Belgium and the Netherlands all of which report frigid conditions and a growing shortage of coal.

STRUGGLING TO MOVE MORE VITAL COAL

Confronted with the extension of the cuts in already rationed electricity to all domestic consumers, Britain's miners, railwaymen, merchant sailors, servicemen and government officials today struggled to move the life-giving coal to generators to maintain vital services.

A Board of Trade spokesman said that between five and six million are idle throughout the United Kingdom from direct and indirect effects of the industrial power shortage throughout thirty-six English counties. The spokesman told the press that it "seems certain" it will be necessary to impose the power ban on industry outside the present restricted area.

Areas already blacked out contain over half of Britain's engineering plants which normally provide components for industry in all parts of the country.

An official said: "For Britain today the disease is rapid wasting away of all industrial production everywhere."

The cabinet met yesterday in special sessions at unlighted 10 Downing Street and informed sources then said the cuts would soon be extended throughout the whole country and Scotland. Fuel Minister Shinwell was reported to have advised the cabinet that extension of domestic cuts to the entire United Kingdom would result in "substantial extra savings of coal."

As half of Britain remained under industrial brownout, Prime Minister Clement Attlee warned that even "more drastic steps would be applied if conditions do not improve."

REDISTRIBUTION BILL THIS WEEK

OTTAWA, (CP)—Prime Minister Mackenzie King said yesterday that the government's bill for redistribution will be introduced in the House this week.

Local Tides

Thursday, February 13, 1947

High	6:59	17.9 feet
	20:15	14.6 feet
Low	0:33	9.2 feet
	14:00	7.9 feet

TAKES B.C. LUMBER

VANCOUVER—Great Britain will buy 40 per cent of British Columbia's lumber production in 1947 at a record high price—two to three times the present ceiling prices—under contracts now being concluded here by Sir Archibald Harris, British timber controller. In some cases the prices will be $10 per thousand above present values. The Dominion government will make cash advances for purchases on British account.

EIRE IS SHORT OF COAL ALSO

All But Essential Users Will be Cut Off as a Result of British Embargo

DUBLIN, (CP)— Prime Minister Eamon de Valera's newspaper, Irish Press, said yesterday that the government would probably cut off coal supplies from non-essential consumers as a result of the British embargo on coal exports.

The British embargo has greatly increased the gravity of the coal shortage in Eire which recently caused a reduction in railway service and cut the gas service in Dublin.

Non-essential industries probably will have their existing supplies of coal cut off completely while most essential industries will have further severe reductions imposed.

USE SNOWSHOES TO HUNT BODIES

Shoreline of the south bank of the Skeena River was given an exhaustive search yesterday by residents of Port Essington who donned snowshoes to cover the area between Port Essington and Point Lambert in an effort to find the bodies of the six missing victims of a Skeena River boat tragedy on January 29. No bodies were found. Only body so far recovered has been that of Peter Spalding, which was found near Point Lambert last Thursday.

Russia and Atom Secrets Queried

LAKE SUCCESS (CP)—A British United Nations delegate said today that Great Britain intends to ask Russia for assurance that the Soviet Union has no intention to try to use proposed United States arms reduction to obtain atomic secrets.

SIDNEY TOLER DIES

HOLLYWOOD—Sidney Toler, well-known screen actor and "Charlie Chan" of the movies, died here today.

THE WEATHER

Synopsis

Continuous rain is general along the coast in advance of a weather system now across southern Washington. Intermittent rain is falling over the southern interior with intermittent snow over the Prince George, Bulkley Valley and northern British Columbia regions. Temperatures remained high overnight due to the warm moist flow of Pacific air from the southwest. The 50- to 60-mile southeast gales of yesterday afternoon decreased rapidly overnight. Strengthening winds are expected over the southern coast today as the disturbance to the south moves into British Columbia.

Forecast

Prince Rupert, Queen Charlottes and North Coast—Overcast today and Thursday. Intermittent rain, frequently changing to drizzle. Wind southerly (15) in exposed areas, elsewhere light. Little change in temperature. Lows tonight—Port Hardy, 40; Massett, 35; Prince Rupert, 38. Highs Thursday—Port Hardy, 46; Massett, 44; Prince Rupert, 48.

Prince Rupert Daily News
Wednesday, February 12, 1947

An independent daily newspaper devoted to the upbuilding of Prince Rupert and all communities comprising northern and central British Columbia.
(Authorized as Second Class Mail, Post Office Department, Ottawa)
Published every afternoon except Sunday by
Prince Rupert Daily News Ltd., 3rd Avenue, Prince Rupert, British Columbia.
G. A. HUNTER, Managing Editor. H. G. PERRY, Managing Director.
MEMBER OF CANADIAN PRESS — AUDIT BUREAU OF CIRCULATIONS
CANADIAN DAILY NEWSPAPER ASSOCIATION
SUBSCRIPTION RATES
By City Carrier, per week, 15c; Per Month, 65c; Per Year, $7.00;
By Mail, Per Month, 40c; Per Year, $4.00.

Speech from Throne

THE SPEECH FROM THE THRONE for the British Columbia Legislature, which opened yesterday afternoon at Victoria, indicates a really substantial program of postwar legislation and action projected by the provincial government. For some time, it has been felt that the British Columbia government, long harboring its resources and now in a fine, strong financial position, might be getting started on a progressive and expansionary program in various fields. The Speech from the Throne, covering a wide range of subjects embracing almost all departments and services, indicates that this is now to be done—all of which is welcomed and appreciated.

Some of the items such as the implementing of the Goldenberg Commission provisions for municipal relief, the extension of the scope of the B.C. Power Commission in bringing about power development particularly in the rural areas and for the aid of industry, the further effecting of the recommendations of the Sloan Commission on forestry particularly in regard to sustained yield, the enlarged program of public works including road building and electoral reform, had already been assured by ministerial spokesmen. They are now confirmed.

Nothing will meet with more general approval than the government's action in increasing the old age pension by $5 per month. This suggests even better things to come for our worthy and, oftimes, needy elder citizens.

All in all, the Speech from the Throne indicates clearly that British Columbia is again in the forefront in regard to forward looking legislation geared to the changing needs and deserts of the people of the province.

* * *

Women's Institutes

BRITISH COLUMBIA Women's Institute Week is being observed by the Women's Institutes of this province during the week of February 16 to 22 to celebrate the Golden Jubilee, the fiftieth anniversary of the founding of the first Institute at Stony Creek, Ontario, February 19, 1897. This date is named Adelaide Hoodless Day in honor of its founder.

This rural organization in the fifty years of its life has spread across Canada to every province of the Dominion, across to the Old Land, and later into a world-wide federation of country women called the Associated Countrywomen of the World. Its influence is felt most strongly in the country districts, and the province of British Columbia now numbers 192 Women's Institutes, which cover the whole of the province from east to west, and from north to south. It is organized in twelve districts, the Peace River, Bulkley - Tweedsmuir, Central Interior, Cariboo, Salmon Arm, Kootenay, Arrow Lakes, Okanagan, the North and South Fraser, and North and South Vancouver Island, and has district officers in all of these divisions.

The strength of the Women's Institute, however, is in their community activities. With their motto, "For Home and Country," and their work the improvement of rural conditions, they have a fine tribute to their endeavours in the individual towns and villages, and each one has its own story to tell of individual accomplishment.

Is It Familiar?

REV. T. D. Somerville wrote wrote as follows in the Chilliwack Progress: He gave seven reasons "Why I don't go to the movies." (1) "The manager has never called on me; (2) the people who go are hyocrites; (3) on the few occasions that I do go, no one speaks to me or pays any attention to me—the manager doesn't shake hands with the people as they go out; (4) every time I go I am asked for money; (5) time is inconvenient—I have to hurry chores and supper to get there; (6) they never have movies that I know (7) I can't take the children because they would disturb other people—so I just don't go."

WANT IMPARTIAL FOOD SUPPLY DISTRIBUTION

Sensing the prospect of food being used as a political weapon by the governments of some war-battered countries, the Prince Rupert Citizens' Forum last night urged that Canada and the other donor nations should insist on impartial administration of the food supplies shipped abroad for relief purposes.

The meeting deplored the dissolution of UNRRA and voted that, failing the re-establishment of UNRRA or some similar organization, distribution of supplies should be placed under the administration of the International Red Cross.

The meeting went on record as favoring Canadian assistance to starving populations regardless of their political colors but was insistent that such food and supplies should be directed toward individuals, rather than toward governments. To do this, distribution would, necessarily, have to be administered by some impartial, international relief organization to avoid charges that the donor governments were using food as an international diplomatic bludgeon.

Even in the face of the present critical world food situation, there is no need for more stringent rationing in Canada, the meeting agreed. Canada's obligations can be met by increasing production, rather than by decreasing home consumption.

However, the meeting agreed by a narrow margin to a motion by Eric Faure that, while the food crisis exists, speculation in foodstuffs and other critical commodities should be outlawed.

In addition to making available a maximum quantity of food for shattered countries, Canada should be willing to transport those necessities to the needy countries free of charge if necessary, the group unanimously decided.

Chairman of the session, which consisted of some 15 men and women, was George Mayer.

Jaycees Seeking Daylight Saving

VICTORIA—The Victoria Junior Chamber of Commerce has forwarded a resolution to the City Council asking for support in its request to the provincial government that a daylight saving plan be instituted for the whole province this year.

INTEREST IN INDUSTRIES

W. M. Watts Reports to Committee on Contacts Made

The outstanding feature of the regular monthly meeting of the Prince Rupert Industrial Development Committee last evening was a written report by W. M. Watts covering the many contacts he had made with leaders of industry and development firms in the course of his recent visit to Vancouver. There were some points where prospects had been disappointing but the report showed that there was an increasing interest in and desire for more and definite knowledge of the resources and potentialities of the district. As Mr. Watts was out of town on business it was agreed to defer fuller consideration of his report for a special meeting at which he would be present.

Correspondence included communications from Southern Canada Power Co., the B.C. Bridge and Dredging Co. and the Employment Commission.

The report in connection with the recent visit of Col. H. F. E. Smith, new British Columbia trade commissioner to London, as supplied by E. T. Applewhaite of the Chamber of Commerce, was considered. Chairman H. M. Daggett supplemented this with fuller details and it was felt that Col. Smith would be able to interest British industrialists in the development of northern and central British Columbia. He had been tremendously impressed by what he had seen and heard. He had been supplied with copies of various briefs prepared by the Industrial Committee.

The committee heard Fay Gamelin who spoke on a heating unit he has been developing and a committee was appointed to examine it and report.

Present at the meeting were H. M. Daggett, in the chair, J. S. Wilson, James Nicoll, A. P. Crawley, G. Glendon Forbes, Alderman C. G. Ham and J. S. Black.

PROVINCES GET INDUSTRIES BACK

OTTAWA, (—Provincial jurisdiction over "war industries" will be restored March 31 under an order-in-council tabled in the House of Commons by Minister of Labor Mitchell.

Mrs. R. S. Sargent of ... and her daughter, ... Sargent of McBride, ... first of the week on ... turn to the interior ... ing spent several days ... Rupert.

ASTHMA SUFF...
Get welcome relief from ... choking, gasping struggle ... by Asthma. Take RAZ... made to relieve Asthma ... and safely, helps you sleep ... comfort. Don't suffer ... lose another night's sleep. ... today. 50c, $1 at drugg...

INCOME TA...
Returns Prepared ...
R. E. MORTIM...
324 2nd Ave. — Ph...

Is this your SECRETARY'S-EYE VIEW?

aw, give the little girl a break, brother.

Put down that whip, and pick up a package of delicious mint-flavored Feen-a-mint, the modern, chewing laxative. It's so gentle — yet really effective. Take it any time—it never upsets you. Millions use Feen-a-mint. Sold at all drug counters.

4-47

REPRESENTATIVE
IN PRINCE RUPERT
to appoint Dealer for Power Chain Saw for Prince Rupert and District. For further details and interview, phone Room 54, Prince Rupert Hotel, between 6 and 8 p.m. tonight, or all day Thursday.
(1t)

• SAILS •
HATCH COVERS • SKATE COVERS
EDMONDSON AWNING & SAIL WORKS
Phone BLUE 126 — 160 East Third Ave. (Next to Shenton's)

HI-WAY SERVICE
Now Open
for Servicing, Light Repairs and Vulcanizing
BELLAMY & TWEED
404 McBride

HAPPY WONG Co.
Wholesale and Retail
FRUITS AND VEGETABLES
214 Sixth Street — Black 289

TENDERS for Demolition of the old Exhibition Building will be received up to noon Feb. 15, 1947. Instructions to bidders may be obtained at the office of the City Engineer.

Signed,
H. D. THAIN,
(37) City Clerk.

Box 1308 — Phone 108
PRINCE RUPERT PLUMBING & HEATING
ESTIMATES
OIL BURNER SALES AND SERVICE
Cor. 2nd Ave. and 7th St.

We have just received a shipment of
SMOKED EASTERN
Haddie Type Fillets
Ask for them today at your butchers
CANADIAN FISH & COLD STORAGE
COMPANY LIMITED
PRINCE RUPERT, B.C.

You and Company - FOREIGN TRADERS

Men and women are working for your dimes and dollars in the coffee fazendas of Brazil, the tea gardens of the Far East, the banana plantations of the Caribbean. The seven seas are dotted with ships carrying your orders. You and your family are important operators in the import business.

"But why kiss good-bye to all that good Canadian money?"—you may ask. The answer is—you don't kiss it good-bye. Foreign trade is a two-way business. Those ships inbound with your purchases will sail out again filled with Canadian goods. Your dimes and dollars that went abroad will help to *buy* Canadian goods. Buy a banana today and you help to finance the export of a Canadian product!

And, if your daily work should seem remote from foreign trade, don't let that mislead you. Actually you're right in the middle of it. For foreign trade creates one-third of all Canadian jobs, builds one-third of our home market, gives you one-third of every dollar you make.

Do all you can to help this vitally important business. Put your best into everything you produce. For, by making Canadian goods desired above all others in foreign markets, you are helping to provide future security, more money, and better living—for yourself!

To help businessmen with foreign trade problems, Canada has Trade Commissioners in 35 Empire and foreign countries. If you seek information on any aspect of world trade, write to—

THE FOREIGN TRADE SERVICE
Department of Trade and Commerce
OTTAWA, CANADA
Hon. J. A. MacKinnon, Minister
M. W. Mackenzie, Deputy Minister

35 CENTS OF EVERY $1.00 YOU GET...COMES FROM CANADA'S TRADE ABROAD

Floral Design—St. Valentine's

...flower gifts that ...ts make for St. ...ntine's, the cor- ...still comes closest ... woman's heart. ...sional artists at ...shops now ex- ...ly sentiment ...y and sim- ... the ex- ...above Formula: ...tions, red chen- ...hearts and artistic skill. Since your florist aids and abets ...ce all year long, naturally he excels as Dan Cupid for St. ...s Day. One example of 1947 tricks up his sleeve is ...e. A red heart vase, pierced by golden arrow, features ...tulips, blue iris and plumosus.

MRS. DONALDSON I.O.D.E. REGENT

Principal business at the regular monthly meeting of Hill Sixty Chapter, Imperial Order, Daughters of the Empire, at the home of Mrs. G. E. Moore, Fifth Ave. W. Monday evening, the Regent, Mrs. S. R. Donaldson, presiding, was the election of officers for 1947, resulting as follows:

Honorary Regent, Mrs. James Hutchison.

Regent, Mrs. S. R. Donaldson.

First Vice-Regent, Mrs. Wm. McLeod.

Second Vice - Regent, Mrs. Stewart.

Secretary, Mrs. H. A. Breen.

Assistant Secretary, Mrs. H. R. Hibbard.

Treasurer, Mrs. G. E. Moore.

Educational Secretary, Mrs. A. E. Wood.

Echoes Secretary, Mrs. J. A. Frew.

Standard Bearer, Mrs. J. N. Forman.

Post War Convener, Mrs. N. McLean.

Annual reports were read, also an interesting statement of immigration statistics.

Final arrangements were made for the Valetine tea to be held at the Prince Rupert Hotel. It will include sale of home-cooking and novelties.

The next meeting will be held at the home of Mrs. J. A. Frew on March 10.

Major Cyril Jarvis-Reid, chief radar officer for fixed defences, west coast, Canadian Army, is a visitor here on inspection duties. He arrived Monday night on the Princess Louise from Vancouver and will be returning south tomorrow night on the Prince Rupert.

Local News Items . . .

▲ C.N.R. Carmen's Valentine Dance, Oddfellows' Hall, Feb. 14. (38)

▲ Don't forget Cambrai Valentine Dance, February 14, Civic Centre. Door prizes. (MW)

J. R. Slaggard returned on the Prince Rupert this morning from a holiday trip to Vancouver.

Rev. J. Hayhurst of Kitwanga arrived in the city this morning on the Prince Rupert on his way home after a trip to Vancouver.

Miss Olga Sather returned to the city this morning on the Prince Rupert from a trip to Vancouver.

W. J. Davies, formerly of Prince Rupert and now of Queen Charlotte City, arrived in the city this morning on the Prince Rupert from a trip to Vancouver. He will remain here until the end of the week before returning to the Islands on the Cassiar.

Rev. W. Gordon McLean of Winnipeg, moderator of the General Assembly of the Presbyterian Church in Canada, will spend four days in Prince Rupert when he comes to visit the local church and congregation at the middle of March. He will arrive on a Thursday night train and remain here until the Monday evening following when he will proceed to Vancouver on the Princess Adelaide.

▲ Please Note! Valhalla meeting Thursday, Feb. 13, instead of Friday, Feb. 14. (37)

Rt. Rev. Anthony Jordan, Roman Catholic Bishop of Prince Rupert vicariate, will be the speaker tomorrow at the regular weekly luncheon of the Prince Rupert Rotary Club.

Business at an executive meeting of the Canadian Legion on Monday night was preparatory to the regular monthly general meeting tonight. President V. G. Houston was in the chair.

A number of matters of club business occupied the attention of the Prince Rupert Gyro Club at its regular monthly business luncheon today. President C. G. Ham was in the chair and there was a good attendance of members.

BORDEN STREET P.-T.A. IS ACTIVE

In regular session yesterday afternoon the executive of the Borden Street School Parent Teacher Association completed arrangements for the rummage sale being held today and tomorrow at the school and also for the monthly meeting to be held next week. Included in the plans for next meeting are a talk on the founding of the Parent Teacher Association, a discussion on pupils' report cards, vocal solos and brief talks by some of the senior pupils. Resolutions for the annual convention of the B.C. Parent Teacher Federation will also be considered. Mrs. George Howe presided and others present were Mrs. S. Anderson, Mrs. D. Parent, Mrs. W. J. Lineham, Mrs. Seaman, Miss M. D. Sim, J. S Wilson and S. A. Cheeseman.

You saw it in The News!

...aiian Guitar ...ured Music

...Lyons and his electric ...were featured Caturday ...the dance staged in the ... Hall by David Jones ...armoneers' Orchestra. ... 125 persons in at- ...dancing was in pro- ...9 p.m. until midnight ...air was enjoyable to

...ERAL NOTICE

...d in the city Tues- ...uary 11, 1947, Arni P. ...oved father of Mr. ...Long. Funeral services ...ld at Grenville Court ...t 3:30 p.m. Thursday, ... 13. Interment in ... B.C. Undertakers in ...of funeral arrange-

...ouncements

...ments in this column ...rged for a full month ... 25c a word.

...alentine Tea, Prince ...l February 12.

...chool Rummage Sale.

...rty, Catholic School ...ary 13, 8 p.m.

... Valentine Dance, Feb- ...y 14, Civic Centre.

...'s Daughters piano concert, ...nting Joe Franky, Presby- ...n Church, Wednesday, Feb- ...y 19.

...s of Norway Dance, Friday ... 21, Oddfellows' Hall.

...esbyterian Tea at Mrs. T. W. ...n's, March 13.

...venile Orange Tea and Sale, ...l 9, Oddfellows' Hall.

...esbyterian Spring Sale, ... 10.

...ge Ladies' Tea and Sale, ... Centre, April 18.

Sea Cadet Orders

R.C.S.C.C. "CAPTAIN COOK"

Lieut.-Cmdr. A. S. Mitchell, Commanding

Wednesday, February 12, 1947

19:00—Duty Watch to muster.
19:10—Markers Fall In.
19:15—Hands fall in.
19:20—Officers' call.
19:25—Colors.
19:30—Hands to Classes.
20:10—Stand Easy.
20.20—Hands to Classes.
21:00—Secure.
21:10—Sunset.
21:15—Dismiss.

Duty Officer—CPO J. Kennedy.

(It is important that all personnel should attend).

L. YOUNGMAN, Midshipman.

You saw it in The News!

The Prince Rupert Little Theatre presents
Three One-Act Plays
"The Singapore Spider" A Mystery
The Wonder Hat — A Fantasy
The Mad Breakfast — A Farce
Civic Centre Auditorium
THURSDAY, FEBRUARY 13 at 8:15 p.m.
Adults 50c Students 25c

Get ALL the Vitamins you need
CONTAIN VITAMINS A B1 B2 C D plus IRON and LIVER CONCENTRATE
Vita-Vim
MULTIPLE CAPSULES
Don't be confused as to which Vitamins to buy. When you take just 2 VITA-VIM Multiple Capsules (one of the golden and one of the black) each day, you supplement the Vitamins in your diet needed for normal health. Twenty-five day supply for $1.75 or a fifty day supply—$3.00.
VITA-VIM Multiple is a Nyal Quality Product, sold only at Nyal Drug Stores.
McCUTCHEON PHARMACY LIMITED

FURNITURE REPAIRING
Upholstering - Slip Covers Drapes
Car and Truck Cushions Repaired and Recovered
Out-of-town orders given special care.
LOVIN'S CABINET SHOP
Phone Green 974
117 Second Avenue West
Opposite Civic Centre

COLDS
Relieve misery, as most mothers do. Rub the throat, chest and back with time-tested VICKS VAPORUB

A NEGLECTED SMILE SPARKLES IN JUST 3 DAYS!
Watch the extra sparkle Dr. Lyon's puts into your smile in just three days.
No other dentifrice will get your smile brighter, more beautiful than Dr. Lyon's.
Dr. Lyon's tastes so good . . . is so easy to use . . . and so economical. Matched for price, it outlasts tooth paste two to one.
DR. LYON'S TOOTH POWDER

There's a girl... who eats NABISCO SHREDDED WHEAT
SHE MAKES the most of her mornings no matter how tough the going! You'll get good hearty nourishment and energy, too, when you breakfast on husky NABISCO SHREDDED WHEAT. You'll enjoy the wholesome, natural whole wheat flavor—for this is the cereal made from 100% Canadian whole wheat toasted to a rich, golden brown. Nothing is added. You're bound to benefit from the wholesome nourishment it supplies. And it is the one cereal that tastes good "hot" or "cold".
Baked by The Canadian Shredded Wheat Company Ltd. Niagara Falls, Canada
SW-47
delicious! hot in a jiffy
Place Nabisco Shredded Wheat in strainer—pour boiling water on biscuits. Drain, salt to taste, serve with sugar and cream.

Prince Rupert Bottle Collector
ALSO MESSENGER SERVICE Phone Red 416
We buy . . . ALL SIZES
Perfex Bottles — Beer Bottles — Whiskey, Gin and Wine Bottles
PROMPT AND COURTEOUS SERVICE

. . . NEW . . . SMART
Slingsby Jackets
All wool, full lined, zipper front, knitted cuffs and waistband.
Plain shades of Cream and Green.
Checks in Maroon and Fawn.
• $10.95 •
WATTS & NICKERSON The Men's Shop

St. Valentine's Day FEBRUARY 14
SEE US FOR CARDS
AN INTERESTING VARIETY 5¢ to 25¢
OFFICE SUPPLIES, PRINTING, STATIONERY
CARDS FOR EVERY OCCASION
EVERSHARP "CA" PENS
DIBB PRINTING COMPANY

Superior Grocers LTD.
Thursday, Friday and Saturday
FEBRUARY 13 - 14 - 15
FREE DELIVERY —•— PHONE 18

FRESH FRUITS AND VEGETABLES
ORANGES—Navels, size 288's, 2 doz. for 55c
GRAPEFRUIT—Pink, size 80's .... 2 for 21c
APPLES—Delicious .... 3 lbs. for 32c
PEARS—Fancy Anjou .... 3 lbs. for 55c
CABBAGE—Green, solid heads .... lb. 12c
SPINACH—Fresh, green, tender, 2 lbs. for 35c
CARROTS—Fresh, full bunches, 2 lbs. for 21c

• QUALITY GROCERIES •
BULMAN'S RED PLUMS—20-oz. tin ...... each 19¢
KING BEACH CHERRIES—Sweet, Black, 20-oz. ...... 35¢
BESTOVAL RASPBERRIES—20-oz. tin ...... each 35¢
AYLMER APRICOTS—20-oz. tin ...... each 27¢
MALKIN'S BEST PEAS—20-oz. tin, size 4 .... each 17¢
PEAS and CARROTS—Royal City, 20-oz. tin .... each 19¢
CUT WAX BEANS—White Farm, 20-oz. tin .... each 19¢
MUSHROOM SOUP—Birk's, 10-oz. tin ...... 2 for 29¢
CAMPBELL'S BEEF NOODLE SOUP—10-oz. tin, each 16¢
LIPTON'S SOUP MIX—2 pkts. for ...... 25¢
ROBIN HOOD OATS Quick Cooking NON-PREMIUM 48-oz. pkg. each ...... 21¢
CLOVER CREST HONEY—1-lb. pkt. (4 for 1 Coupon), each ...... 29¢
AYLMER ORANGE MARMALADE—24-oz. jar, (1 Coupon) ...... each 35¢
TURKISH RAISINS—2 lbs. for ...... 53¢
FRY'S COCOA—1-lb. tin ...... each 31¢
BAKER'S CHOCOLATE—Unsweetened, ½-lb. pkg. 20¢
NABOB COFFEE 1-lb. pkg. .. 47c

JOHN H. BULGER
OPTOMETRIST
John Bulger Ltd.
Third Avenue

Moving, Packing, Crating, Shipping and General Cartage and Storage
For Complete, Reliable and Efficient Service, Call
Lindsay's Cartage & Storage Ltd.
Cor. 2nd and Park Avenue
Established 1910
Phones 60 and 68

For That Party . . .
PARAMOUNT CAFE
at Port Edward, B.C.
CHOP SUEY • CHOW MEIN
7:00 a.m. to 11:00 p.m.

Valentine GREETING CARDS
• Hundreds of beautiful ways to express your deepest sentiments on Valentine's Day. Choose from our wide assortment of lacy and plain cards . . . exquisitely designed — appropriate verses.
THE VARIETY STORE
"WHERE YOUR DIMES ARE LITTLE DOLLARS"

WAR ASSETS COAL
Per Ton
Screened Lump, sacked $12
Mine Run Bulk ... $10
HYDE TRANSFER
PHONE 580

SINGER
Repairs and adjustments to all makes of sewing machines. Free estimates given.
Sewing Machines for sale and rent.
Enroll now for Singer Sewing Classes.
PHONE 861
Singer Sewing Machine Co.
639 Third Avenue West

NEW ROYAL HOTEL
A Home Away From Home
Rates 75c up
50 Rooms, Hot and Cold water
PRINCE RUPERT, B.C.
Phone 281 P.O. Box 196

LING THE TAILOR
We are taking cleaning and pressing and steam pressing while you wait.
PHONE 649 — 220 Sixth Street

Until You Get a New Car...
—take good care of your present car! Remember, care today means a higher resale price tomorrow.
SEE US FOR REGULAR SERVICE
We are staffed and equipped to handle all maintenance and repair work on all makes of vehicles. Drive in today!
TERRACE MACHINE SHOP AND GARAGE
GENERAL MOTORS DEALER

Bob Parker Limited
FORD AND MONARCH SALES AND SERVICE
"The Home of Friendly Service"
WE CARRY THE LARGEST AND MOST COMPLETE STOCK OF GENUINE FORD PARTS AND ACCESSORIES IN NORTHERN B.C.
Out-of-Town Orders Given Prompt Attention
PHONE 83 PRINCE RUPERT, B.C.

...ONDIE — —But Only One Elmer! — By Chic Young

Today in Sports

★ ★ ★ ★ ★

BASKETBALL IS THRILLING

Savoys Edge Out Packers—Macey's Take Port Edward—Billy Donaldson Makes Hit

It was a thrill-packed game last night in the Civic Centre when the luckless B.C. Packers squad slipped under to the high flying Savoy squad by a close 60 to 55 margin. It was not until the very last minute of play that the hotelmen got the 5-point lead that gave them the win. This puts the Savoy quintet out on top of the league standing with three wins in four starts for a .750 percentage with the High School just behind with two wins in three starts for a .667 average. The third team in the Senior "A" League—B. C. Packers—has yet to register a win but, of their last three starts, last night's was the greatest number of points they have lost by.

It was a penalty shot win last night with about one-fifth of each team's points being made on free throws. The Packers took the initiative in the first half, out-scoring Savoy in both quarters. At the end of the first frame the score stood 11-9 and, by the first half rest it was 27-20 for the Packers with both teams pounding hard.

This was one of the fastest games seen in the Civic Centre for a long time with the two camps giving forth with some very boisterous cheering.

The second half of the game saw the Savoy squad come up from behind and take the win in the closing minute. As the last period got under way the two rivals were separated by only two points, 37-35, Savoy having the edge, the grind became even more intense as the pace speeded up. But the effort must have been just a little too much for the Packers for in the last minute of play the desperate bid put on by Savoy was the final straw that broke the Packers' back. High scorers for the winners were Ted Arney, Rupert Holkestad and Joe Davis with 17, 17 and 14 points respectively. Gurvich and Brown held up the Packers' end with 15 and 11 points apiece. Working overtime handling the whistle by himself, Johnny Comadina held the game ably in check, handing out 33 fouls—19 to the Packers and 14 to Savoy.

B. C. Packers—Calderone 8, Gurvich 15, V. Ciccone 4, White 5, Mazzone, Brown 11, Houston 5, Dominato 7. Total 55.

Savoy—Davis 14, Murray 2, T. Arney 17, Vuckovich 2, D. Arney, Haugan 1, M. Holkestad 7, R. Holkestad 17. Total 60.

MACEY'S LASH PORT EDWARD

Taking a fighting Port Edward squad Macey's went on their merry way for their eleventh successive win. Port Edward bowed down before a 39-26 lashing that Macey's handed them but not without putting up a good battle. Macey's were all speed last night and before Port Edward realized what was happening the first quarter had ended with the score at 12-6 for the locals. Again in the second quarter the cannerymen slipped still further behind, the half ending up 22-12 with the coffee-drinkers still out in the lead. For a few brief moments in the second half Port Edward strove to even the match but they just did not have the drive to get their offensive rolling nor the stamina to put up a tight enough defence. Nevertheless, it was a real crowd pleaser with the fans on their toes throughout the tussle. Most noticeable in the Port Edward ranks was the lack of sparkle usually shown by their ace man Gurney. He was held down very easily last night and did not have his usual drive. High men for the evening were Clayton of the Port Edward squad and Haugan of the locals with 10 points apiece. Handling the whistles in this match was left in the hands of Don Forward and Don Hartwig.

Port Edward—Clayton 10, T. Stevens 2, Gurney 7, Barton 5, Morgan, Morven 2, Alexander, A. Stevens. Total 26.

Macey's—Menzies 2, Gill, Haugan 10, Arnsten 8, B. Pierce 9, Teng 6, James 2, E. Pierce 2. Total 39.

RAINBIRDS BEAT SWEET SIXTEEN

The Bo - Me - Hi Rainbirds downed the up and coming Sweet Sixteen in last night's ladies hoop mix-up by a score of 34-15. Putting on a fine display of shooting the Rainbirds topped in the scoring parade with Thain and Budinich the leaders with 12 and 10 points apiece. Sweet Sixteen had a member of its squad on the scoring list, L. Youngman making 9 points.

The game started out with the co-eds having the lead at the end of the first quarter. In the second frame the "Sweets" held the "Birds" scoreless while they chalked up 5 more points to take the lead at the half 7-6.

In the third frame the pace became too much for the clothiers and the students jumped away out in front 22-10.

In the last period the green and gold girls moved on increasing their lead to end the game away out in front 34-15.

The fans enjoyed the showing the teams put on and Sweet Sixteen is beginning to show signs of a first class ball team. With a few more games to their credit it would not be surprising to see them come out on top in the not too distant future.

Sweet Sixteen—Jordan 2, Currie 4, Kildal, Wendle, Simonson, Hitchins, McKinnon, Youngman 9. Total 15.

Rainbirds—Budinich 10, Thain 12, B. Hamilton, Bill, McKenzie, A. Hamilton 6, N. Youngman 2, Howe 4, Kennedy, Thompson. Total 34.

GYRO WINS IN JUNIOR LEAGUE

With both squads fighting hard the Junior League put on a good match when Gyro tangled with the Canadian Legion, the former coming out on top 41-30. By far the thing the crowd liked best was Coach Syd Woodside's last-minute decision to send his prize player out on the floor to drop in the final basket. Billy Donaldson went in and, with towering Olsen and Carlson of the Legion on the guard line, Bill sneaked through their clutches to drop in his marker. The astounding thing about this this is that Bill is the smallest player in any of the city leagues. He stands just over four feet and is not yet a 'teen ager. But he came through with the goods last night while the crowd nearly went wild. The rest of the game was in itself a good enough show but, with this for a climax, it was superb. Gyro led all the way with the first period ending 9-8 while the second quarter finished up 24-16. The third part of the ball game saw Gyro pull still farther out in front with this frame ending up 36-22. With their second place position at stake Legion fought back hard in the last stanza but the gap was too big.

Legion—Olson 4, Forman 2, Carlson 6, Lien 4, Wong 9, Boulter 4, Hill 1, Eidsvick. Total 30.

Gyro—D. Scherk 14, S. Scherk, Haugan 10, Mercer, Moore 2, Sunberg 2, Shier 11, Sharpe, Donaldson 2. Total 41.

IN THE SUPREME COURT OF BRITISH COLUMBIA
IN PROBATE
IN THE MATTER OF THE ESTATE OF GILBERT CHARLES RUSSELL, DECEASED.
IN THE MATTER OF THE "ADMINISTRATION ACT."

TAKE NOTICE that by order of His Honour Judge W. E. Fisher, made the 3rd day of February, A.D. 1947, I was appointed administrator of the estate of Gilbert Charles Russell, deceased.

All parties having claims against the said estate are hereby required to furnish same, properly verified, to me on or before the 15th day of March, A.D. 1947, after which claims filed may be paid without reference to any claims of which I then had no knowledge.

And all parties indebted to the estate are required to pay the amount of their indebtedness to me forthwith.

Dated this 3rd day of February, A.D. 1947.

GORDON FRASER FORBES,
Official Administrator,
Prince Rupert, B. C.
—40

STAR HOOP TEAM HERE

New Metlakatla Firemen May Show in City Saturday Night

On a barnstorming tour to Port Simpson and Metlakatla and which may be extended to include Prince Rupert at the end of the week, the New Metlakatla, Alaska, Firemen, pacemakers in the Senior League of the northern native town, were in the city this morning aboard the fish packer Invader.

Tonight and tomorrow night the Firemen are playing at Port Simpson and are billed to show in Metlakatla Friday night. If possible, they will be pitted against the local Bo-Me-Hi's on Saturday night as they return here on their way homeward.

The New Metlakatla party consists of Jimmy White, coach and manager; Don Bolton, captain; Martin Booth, Jimmy Reece, Norman Milne, Wilfrid Buxton and Eddie Burton.

PENICILLIN COMES TO THE BARN—When "Inka" dropped from 2,000 pounds to 1,600 pounds, three veterinarians were called in to treat the prize bull, valued at $20,000 by its owner, W. T. Rawleigh, of Freeport, Ill. Here, Dr. M. E. Boyer gives the animal an injection of penicillin after its condition was diagnosed as a liver ailment. "Inka" is a good patient.

HASTINGS, Eng. (CP)—Hastings corporation has protested against a war office proposal to acquire 200 acres of land as a permanent field firing range at Fairlight, coastal beauty spot nearby.

LADIES' BOWLING LEAGUE RESULTS

Annette's, Savoys, Orange, Moose and Lucky Strikes Winners Last Night

Annette's, Savoys and Orange Ladies won clean sweep three games to nil victories over Toilers, Ideal Cleaners and Miller Bay Hospital respectively in the Ladies "A" Bowling League last night. Moose Ladies and Lucky Strikes won two games to one respectively over Variety Store and Big Sisters.

The individual scoring was as follows:

TOILERS—			
M. Smith	140	99	248
G. Richards	72		87
C. McLeod	148	88	
J. Hill	122	142	146
B. Ellison	88	131	147
J. Menzies		177	142
Handicap	120	120	120
Totals	690	757	897
ANNETTES—			
Montgomery	120	153	115
Smith	198	124	264
Montador	153	169	94
Ostashower	142	181	200
Dickens	107	137	226
Handicap	41	41	41
Totals	761	805	940
IDEAL CLEANERS—			
R. Suden	180	153	145
V. Suden	121	216	99
I. Fudger	76	89	102
D. Ballinger	201	152	182
G. Campagnola	153	145	158
Totals	731	755	686
SAVOY—			
McPhee	208	203	218
McLeod	121	209	112
Basso-Bert	154	228	126
Menzies	137	124	138
McCallum	162	205	116
Handicap	30	30	30
Totals	812	999	740
MILLER BAY—			
M. Kelly	108	95	160
P. Roberts	76	143	152
M. Morton	72	172	144
M. Vincent	171	263	148
Low Score	90	128	116
Handicap	90	90	90
Totals	607	891	810
ORANGE—			
O. Newton	155	225	203
A. Denton	154	136	116
E. Anderson	175	150	124
P. Andrew	90		161
D. Geddes	112	153	138
M. Wide		128	
Handicap	140	140	140
Totals	826	932	882
MOOSE—			
Taylor	120	172	130
Hilton	133	113	107
McIntyre	193	137	150
Erickson	178	185	151
Morrison	108	126	137
Handicap	77	77	77
Totals	799	810	752
VARIETY—			
I. Clough	136	99	108
I. Lykegaard	160	213	109
H. McKinnon	133	207	134
H. Combella	136	132	108
A. McLean	163	175	165
Handicap	72	72	72
Totals	800	898	696
LUCKY STRIKES—			
J. Boulter	232	126	178
M. Scharf	152	193	167
C. Barrie	127	242	164
A. Postak	129	143	188
J. Warren	60	142	149
Handicap	93	93	93
Totals	793	939	939
BIG SISTERS—			
Evelyn Alexander	80	141	128
Edna Bond	132	137	232
June Dickens	172	140	196
E. Rothwell	183	155	153
B. Alexander	153	109	127
Handicap	79	79	79
Totals	799	761	915

SCHEDULE FOR LADIES "B" BOWLS

February 13 — Whirlwinds vs. Dockettes, Co-op vs. Bankers, Atlin vs. Watts & Nickerson, W.P.T.B. vs. Peoples, Khatadas vs. Revenuers.

February 20—Co-op vs. Revenuers, Atlin vs. Dockettes, W.P.T.B. vs. Bankers, Khatadas vs. Watts & Nickerson, Whirlwinds vs. Peoples.

February 27—Atlin vs. Peoples, W.P.T.B. vs. Revenuers, Khatadas vs. Dockettes, Whirlwinds vs. Bankers, Co-op vs. Watts & Nickerson.

MORGAN'S SCORE BOWLING SWEEP

North Star, Post Office, Fish Dock and Co-op Are Winners Also

Morgan's scored a clean sweep three-to-nil victory over People's Store in the Men's Five Pin Bowling League, while North Star, Post Office, Fish Dock and Co-operative were winning two games to one, respectively over Burns, Stone's, Moose and Grotto.

High single scorer was Rudderham of Morgan's with 300, he also being high three-game scorer with 763.

The league standing to date:

	W.	L.	Pts.
Stone's	25	5	25
Burns	22	8	22
Fish Dock	17	13	22
Grotto	17	13	17
Morgan's	17	13	17
North Star	17	13	17
Post Office	16	14	16
Malkin's	11	16	11
Co-op	10	20	10
People's Store	10	20	10
Moose	9	21	9
Gyro	6	21	6

BUILD NEW PLANTS

LONDON (CP)—A four-year plan to provide Britain with at least 20 new electrical generating stations was outlined in a recent statement by the central electricity board. The scheme, estimated to cost more than $800,000,000, provides for improvements and extensions of existing stations.

RUTH WEEPS IN HOSPITAL

NEW YORK—Babe Ruth and baseball commissioner A. B. (Happy) Chandler broke into tears when Chandler visited the former home-run king's hospital room.

"Babe, you are Mr. Baseball," said Chandler as he was ushered in. "I'm going to say a little prayer for you. God bless you, and may you get well soon."

Ruth, thinned by his long hospital siege, turned his head slightly and wept. He pointed to his toothpick arms, but was too chocked up to speak.

Chandler, dabbing his eyes with a handkerchief, was ushered out by a nurse.

French Hospital, where Ruth was operated upon, reported his condition still "fair" and that he is more cheerful.

LONDON (CP)—Maurice Thiery, 58, the BBC's best announcer in the French section, always chosen to read the King's speech on Christmas Day and Winston Churchill's wartime speeches, has died.

East to West OGDEN'S Rolls Be[st]

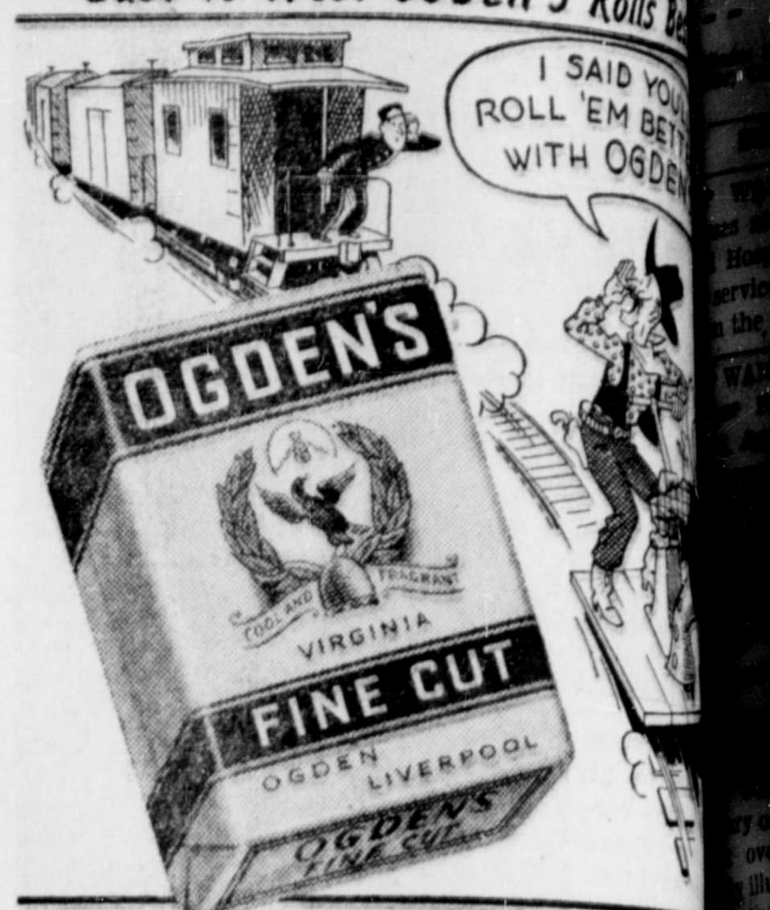

"PIPE SMOKERS! ASK FOR OGDEN'S CUT P[LUG]"

Three sailings Per Week for
VANCOUVER — VICTORIA
SEATTLE
Tuesdays, 1:30 p.m.—Coquitlam.
Fridays, 12:00 Midnight—Catala.
Saturdays, 9:15 p.m.—Camosun.
KETCHIKAN
Fridays, 12:00 Midnight.
STEWART and WAY POINTS
Sundays, 10 p.m.
QUEEN CHARLOTTES
Fortnightly.
FRANK J. SKINNER
Prince Rupert Agent
Third Ave Phone 568

FI[RE]
Protect Your Boat [from]
FIRE
See Us for
KIDDE-LU[X]
CO2
Fire Extinguis[hers]
We recharge CO2 [Extinguishers] after use, in our [own plant] in Prince Rupert
PHILPOTT, E[VITT]
& CO. LTD.
Building Supplies
Phone 651 and

Minora Blades
SPEED UP SHAVING
Minora gives you quicker shaves than ordinary double-edge razor blades. It's the quality blade in the low price field. Fits your double-edge razor.

TERRACE
Transfer & Taxi
Storage
WE MEET ALL TRAINS—SERVICE TO ANY POINT IN THE DISTRICT
(H. Smith)
P.O. Box 167 Terrace

GUNNAR SELVIG
General Contractor
We do basements, reshingling, build fe[nces,] sidewalks, remodel your kitchen. Demolish or move buildings.
100% SATISFACTION GUARANTEE[D]
CALL BLUE 610
and we will give an estimate.
P.O. BOX 654 —:— PRINCE R[UPERT]

SAVOY HOTEL
Carl Zarelli, Prop.
Phone 37 P.O. Box 544
FRASER STREET
Prince Rupert

Dr. Thomas'
ECLECTRIC OIL
for CUTS, BURNS and BRUISES
T-15

A GREAT CHANCE FOR A FINE COAT

At Our SA[LE]
— of —
OVERCOATS
and
TOP COATS
20% OFF
Look At These Names!!
VELTAV BEAVER SM[OOTHS]
ISAAC CARR (West of England)
BALMORAL HIGHLA[ND] TWEEDS
Acme Importer[s]
EXCHANGE BLOCK —:— THIRD AT S[IXTH]

CHRYCO BATTERIES
Always DEPENDABLE

APPROVED BY CHRYSLER ENGINEERS

Here's the CHRYCO "POWER LINE" BATTERY approved by Chrysler engineers, and planned by them to meet exacting modern motoring conditions. Chrysler engineers *guarantee* these CHRYCO BATTERIES to supply a constant surge of dependable power under toughest conditions. Power with CHRYCO BATTERIES . . . and be *sure*!

Come in and see us today!

"CHRYCO" MEANS
"CHRYCO" is a trade name coined from "Chrysler Corporation". Parts and accessories bearing this trademark are guaranteed by the men who design Chrysler, Plymouth, Dodge and DeSoto cars, Fargo and Dodge trucks and Chrysler Industrial Engines.

RUPERT MOTORS LIMITED
Prince Rupert, B.C.
Phone 566

Reliable Prescriptions
When your prescription is compounded b[y us] you are assured of getting exactly what [your] Doctor specifies. You are assured of ha[ving] the prescription compounded properly by experienced and fully qualified pharma[cists.] We use only the very best grade mat[erials] available.
Ormes Ltd.
The Pioneer Druggists

Business and Professional

J. P. MOLLER
PHONE BLUE 155
124 4th Ave. East
PAPER HANGING AND PAINTING

GEORGE L. RORIE
Public Accountant, Auditor, etc.
Income Tax Returns Compiled
Besner Block - Phone 387

HELEN'S BEAUTY SHOP
Permanent Waving.
Beauty Culture in all its branches.
206 4th Street : Phone 655

JERRY VREBOSCH
PAPERHANGING and PAINTING
PHONE 372

HANDYMAN HOME SERVICE
GENERAL CONTRACTORS
Building and Repairs of all kinds
Roofs, Chimneys and Oil Burners
PHONES:
Green 486 — Red 894

P. N. Kilborn W. Peterson
BERT'S TRANSFER AND MESSENGER
Lumber - Coal - Wood - Baggage
Freight - Express
Phone Blue 810
Night Calls—Green 977
Prince Rupert

JONES NEWS STAND
Eastern and Western Papers
Magazines
SUBSCRIPTIONS TAKEN
Sixth Street Red 808

PRINCE RUPERT FLORIST
A. R. LOCK
Wedding Bouquets Corsages
Designs Potted Plants
Bulbs Novelties
— MODERATE PRICES —
Prompt attention to mail orders.
Box 516, Phone 777, 300 3rd Ave

SMITH & ELKINS LTD.
Plumbing and Heating Engineers
Phone 174 P.O. Box 274

Serving the Fisheries Industry
WELLS (P.R.) LTD.
CARTAGE
Certified Weighers — Samplers
Reconditioners
Labelling Contractors
BLUE 980

Spectacle REPAIRS
FOR PROMPT and EFFICIENT SERVICE mail your glasses to
COLUMBIA OPTICAL CO. LTD.
[illegible] VANCOUVER, B.C.

HICKS
FRASER HOUSE
Warm, Clean and Quiet
714 FRASER STREET
Phone Black 823

COAL CONSUMERS
DON'T LET YOUR ORDERS GO TOO LATE!
Orders are piling up and the supply situation is not so good.
● You are advised to keep your orders well in advance to give us the best possible chance to keep you supplied.
★ ★ ★
ALBERT & McCAFFERY LTD.
Phones 116 and 117
FUEL AND BUILDING MATERIALS

Classified Advertising --

...er word per insertion, minimum charge, 50c. Birth Notices, ...of Thanks, Death Notices, Funeral Notices, Marriage and Engagement Announcements: $2.

...WANTED

...ED—Graduate ...Prince Rupert Gen...al. Full particulars ...can be obtained ...the Matron. (tf)

...ED—Ward maids at ...ert General Hos... Matron. (tf)

...Housekeeper for ...y. Sleep in; light ...wages. Phone Red (tf)

...Housekeeper, live ...alary. Phone Blue (tf)

...RS for full or part ...taking orders for ...World War II. Large ...over 1,100 pages, pro...rated with authen...graphs portraying ...ons' and daughters' ...war. Large profits, ...e, part of earnings ...Write for free out... Dept. C, P.O. Box ...al A, Toronto 1, (37)

...K WANTED

...NTED — Reliable ...man wants house... Boys 6 and 7. P. Hor...n, B.C. (37)

...WANTED

...ED — Troller for charter ...ft. Call A. G. Niel...o Hotel. (44)

...ED—Bath, 5 feet long. ...204 Daily News.

...ED—Cocker spaniel, male ...Phone Red 985, eve... (39)

...D TO BUY—5 or 6-room ...cement basement, ...on two lots. W. H. ...General Delivery. (37)

...0- to 35-foot trol... Box 200, Daily News, ...ils and price. (tf)

...FOR RENT

...RENT—1 or 2 furnished ...ng rooms, private ...lso 6 room flat part ...5th Ave. West. Ap... Helgerson Block, Suite 1. (40)

...RENT—Sleeping room with ...privilege. 221 5th E. ...Red 807. (39)

...RENT—Furnished house, ...7th East. Phone Blue 815. (tf)

...LOST AND FOUND

...D—Bicycle, between Xmas ...New Year's. Owner may ...information regarding ...by calling at the Daily ...and paying for this ad...isement. (tf)

...D — Automobile radiator ...Owner may obtain same ...Daily News on payment of ...ad. (tf)

... — Expansion bracelet. ...please return to Daily ...ard. (36)

...D—Wallet on Third Av... Saturday afternoon. ...er may have same by ...ifying it at Daily News ...and paying for this ad. (tf)

...MACHINERY

...W better lumber more ...nomically, use the modern ...up-to-date type National ...Sawmills, manufac... by National Machinery ...Limited, Vancouver, B.C. (tf)

...it in The News!

FOR SALE

FOR SALE—29 ft. troller, Carlisle 59. Complete with 4 poles and gear. 5 h.p. Vivian. Cheap for $250 cash. Phone Red 409 or Call 622 6th West. (1t)

FOR SALE—Small boat generator, 2 batteries, 1-6 volt, 1-2 volt. Cheap for cash. Phone Red 409 or call 622 6th West. (1t)

FOR SALE—Steel double bed and spring, brown dresser to match. 1228 Park Avenue. (38)

FOR SALE—Dinette set, .22 Winchester rifle. Reconditioned double bar bicycle. 1006 9th E. (41)

FOR SALE—40 ft. troller complete, including halibut gear. Inquire Standard Oil Dock (40)

FOR SALE—2100 feet No. 1 seasoned 1¼ edge grain boat lumber. Write or phone Henry Helin, Atlin Fisheries, Cow Bay. (37)

FOR SALE—Five room house, hot water heated. 114 9th Street. Phone Red 835. (tf)

FOR SALE—Kitchen cabinet (built-in flour-bin). Wall cabinet, glass doors; buffet; dining table and two chairs. Good condition. Phone Black 84. (36)

USED Chesterfield Cushions, good quality, $2; Floor lamps, $4; 5-piece Kitchen Sets, $15; Linoleum Squares, $5.50; Smoking Stands, 95c; Single Beds and Springs, like new, $12; Studio Couches, $6.00; Oolichan Grease, best quality, fresh, $6.50. All kinds of hardware and furniture at the lowest prices. B.C. Furniture Co., Black 324.

District and Interior News...

ARE WEDDED AT TERRACE

Miss Irene Benoit Bride of William Gyger—To Live At Smithers

TERRACE—The home of Mrs. Anna Benoit of Lakelse Valley was the scene of a very pretty wedding on Friday afternoon when Irene Yvonne Benoit, daughter of Mr. and Mrs. Leo Benoit of Terrace, was united in holy matrimony to William G. Gyger, son of Mr. and Mrs. F. Gyger of Smithers. Rev. Mr. McAllister of the Knox United Church was the officiating minister.

The bride was beautiful in a floor-length white sheer gown with flowers of the same color adorning her hair. Bridesmaid was Marianne Benoit, sister of the bride, who was lovely in a gown of green sheer. Groomsman was John Gyger, brother of the groom. Stuart Campbell gave the bride away.

Present at the ceremony, in addition to intimate friends of the young couple, were Mr. and Mrs. F. Gyger, parents of the groom, who had come from Smithers for the occasion.

Following the service, a buffet supper was served to about 35 guests. Mrs. Anna Benoit, mother of the bride, who looked charming in a white gown ornamented with sequins, welcomed the guests.

In honor of the young couple, a formal dance was held at the Oddfellows' Hall that evening. For the occasion, the groom had brought with him from Telkwa an orchestra members of which were Kenny Holmes, Lloyd Tompkins and Orval Gourlay. To the excellent music provided, an enjoyable time was had by all. Following a delicious supper at midnight, the four-tier wedding cake was cut by the bride and groom.

Mr. and Mrs. Gyger will make their future home in Smithers.

FOUNDERS' DAY IS OBSERVED

Inspector of Schools Speaks At Terrace P.-T.A. Meeting

TERRACE—Guest speaker at the regular monthly meeting of the Terrace Parent-Teacher Association in the Orange Hall was F. P. Levirs, inspector of schools, who reviewed the organization, responsibilities and problems confronting the Terrace District School Board. Appreciation of the interesting and comprehensive address was apparent by the warm applause accorded the speaker.

At this meeting, dedicated to the founders of the P.-T.A., President Mrs. R. de Kergommeaux commemorated the occasion by a suitable reading and the taking of a silver collection to be sent to headquarters.

Conveners appointed to take charge of the organization of a play were Mrs. W. Richmond, Mrs. G. Haugland and Mrs. F. Frank. Miss James's room was awarded the silk print for best attendance of members. It was decided to purchase a large dictionary for use in the elementary school. Arrangements were made for a book shower. Mrs. Florence Bailey was appointed convener of a committee which will investigate the possibility of serving hot lunches in the schools.

Following the adjournment of the meeting, a social hour followed. During the serving of refreshments, Mrs. R. deKergommeaux cut the specially decorated cake prepared for Founders' Day.

Train Schedule

For the East—
Monday, Wednesday, Friday—8 p.m.
From the East—
Tuesday, Thursday, Saturday—10:45 p.m.

Mild At Stewart After Cold Snap

STEWART — The Portland Canal district is enjoying a spell of mild sunny days again after a severe cold snap which brought the temperature as low as 18 below at Stewart. Shortage of coal and wood in town, caused a great deal of discomfort while frozen pipes and lack of water added to the distress for some days. A heavy snowfall followed and only now is it possible to dig out. Snowshoes are still very much in evidence.

You saw it in The News!

News of Smithers

Leach Bros. store in Smithers has opened a meat counter with Archie Leach, who recently returned from several months in Vancouver where he worked in a butcher shop as an apprentice, in charge.

Two teams from Smithers journeyed to Prince George to take part in the bonspiel recently. The team skipped by Jim Bovill was a record winner, bringing back the Kelly cup, the Robertson cup and winning the grand aggregate of 8 straight games. Jim's team consisted of himself as skip, Ernie Hann, Stan Heavysides and Bill Bovill.

Mrs. Robert McEwen (nee Nora Ryan) was the guest of honor recently when Mrs. Alex Muheim and Mrs. Roy English entertainen a number of friends at the home of the latter. Mrs. McEwen was presented with a beautiful green chenille bedspread from those present. A delicious lunch was served in a candle-lit tea room with Mrs. Muheim presiding at the tea and coffee urns. Favors made by Miss McIntyre was given to the guests after lunch.

Mr. and Mrs. R. W. Calderwood and eldest daughter, Mary Alice, have left on a month's holiday to Manitoba wher they will be the guests of Mrs. Calderwood's parents.

Friends of Pete Eby will be pleased to know that he is now well on the way to recovery after being very seriously ill with pneumonia and pleurisy. He is still a patient in the Smithers hospital.

Francois Lake News

With the ice shifting on the lake, the ice cutting gang has been working steadily relieving the pressure on the wharf. The ice is 18 inches thick and cars and loaded trucks are crossing every day.

The schools were closed again during severely cold weather.

Mrs. James Jeffrey, representing this district, and Mrs. Cottam, from Southbank, attended the school meeting in Burns Lake last Tuesday.

S. B. Calder has recently arrived from Prince Rupert and is cooking at the Nickolson lumber camp.

Tom McKinley, old-timer of Ootsa Lake, was found dead in his cabin early on Friday morning by Frank McClary. Frank had been to see Tom the night before and brought in some firewood for him. He seemed well then. It is surmised that he died of heart failure as his heart had been troubling him for some time. Tom lived very happily alone exactly as he wished to live, doing some trapping, boatbuilding and fishing. He also did some guiding and those who went out with him always had a good time as he was such good company.

With ropes and horses Charlie Beatty's truck has been pulled out of the lake. The ice was cut round it first. The only damage was a broken windshield.

At the meeting of the Women's Institute in Mrs. Neave's home on Thursday another parcel was collected to send to London, England. This was of soap and clothes.

Within three days the temperature rose 90 degrees.

PORTLAND CANAL COUPLE MARRIED

STEWART—A wedding of interest in the district took place here on February 1, the bride being Miss Vanna Jacobsen of Stewart and the groom George Lupick of Premier.

Commissioner Sidney Anderson of Hyder, Alaska, solemnized at the candlelight ceremony in the home of Mr. and Mrs. H. Spooner of Hyder, Alaska.

A reception was held at the bride's home at Stewart.

Attending the couple were Mrs. Mary Hecconvic as matron of honor and Roy Stanich as groomsman.

SORE THROAT DUE TO A COLD EASED
ASPIRIN FAST—SURE
GENUINE ASPIRIN IS MARKED THIS WAY BAYER

KEEP SLIM • KEEP REGULAR • KEEP LOVELY •
For Reducing Diets
Kellogg's ALL-BRAN for Constipation

COTTAGE CHEESE
New Creamed — Fresh Made
VALENTIN DAIRY
Your Daily
ALL-WEATHER SERVICE

CANFISCO
The Seal of Quality
BRITISH COLUMBIA'S
FINEST SALMON

Suits To New Lengths

FLARE FORTH this spring in the smartest suit you've ever worn . . . the "longer jacket" suit! It's a "dandy" when it comes to flattering the figure. In fine all-wool fabric; in all the new-season shades.

BUY AND SAVE ON OUR BUDGET PLAN

Sweet Sixteen Limited

A. MacKenzie Furniture
LIMITED
4 DINETTE SETS—1 Jiffy Leaf Table W.W.
4 Dinette Chairs (Upholstered Seats) W.W., Per Set $42.50
12 DINETTE SETS—1 Drop Leaf Table W.W.
4 Dinette Chairs (Upholstered Seats) W.W., Per Set $30.50
8 DINETTE SETS—1 Gate-Leg Table W.W.
4 Dinette Chairs W.W. $30.50
15 CHIFFONIERS—White wood with 4 or 5 drawers
Each $13.50 to $16.50
Phone 775 327 Third Avenue Prince Rupert, B.C.

QUALITY FOODS
We are here to serve you and guarantee you will be pleased
FREE DELIVERY OF ALL ORDERS
BLAIN BROTHERS
"HOUSE OF FINE FOODS"
PHONE 547 P.O. Box 174

COMMENCING JANUARY 17 HOVIS BREAD WILL BE MADE
Every Tuesday and Friday
RUPERT BAKERY LTD.

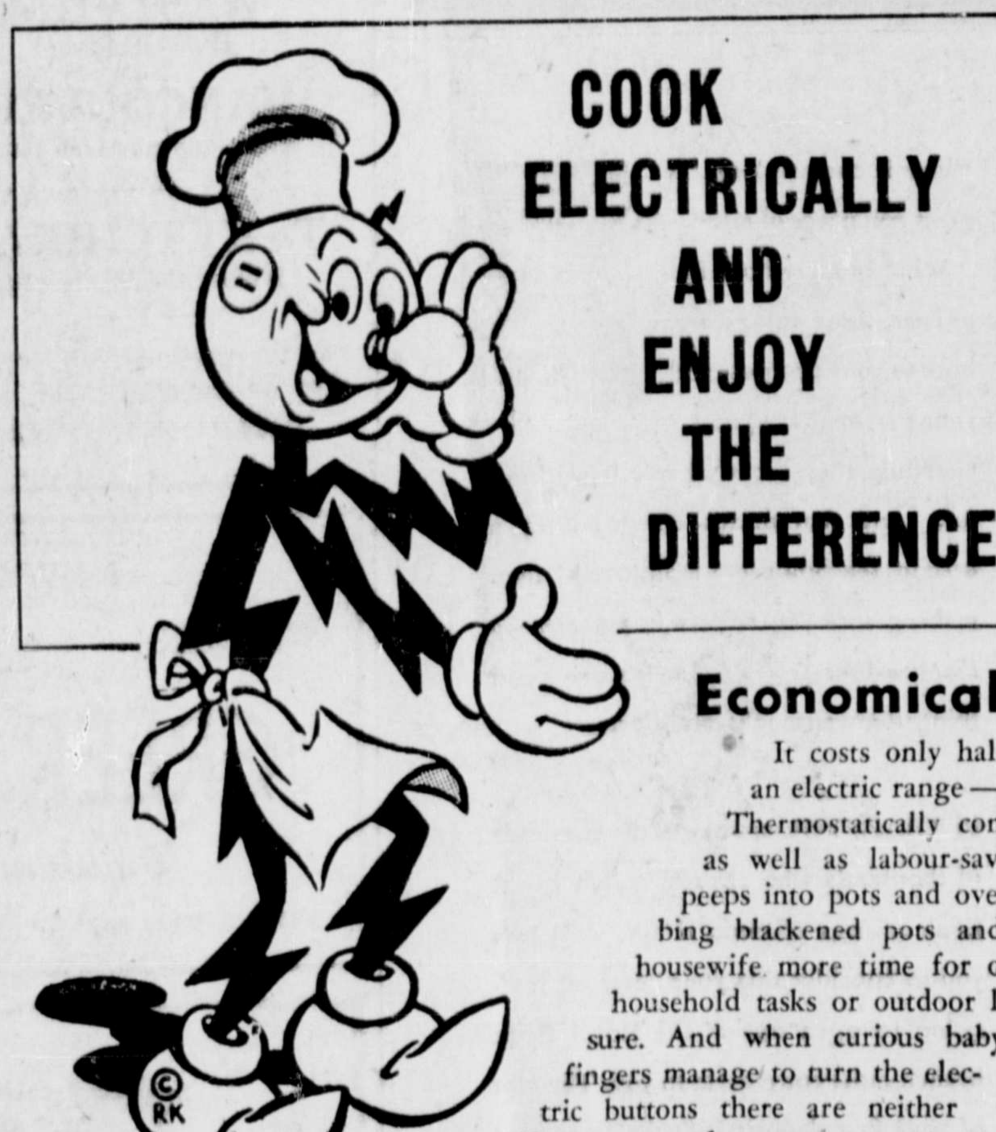
COOK ELECTRICALLY AND ENJOY THE DIFFERENCE!

Economical — Clean — Fast — Safe

It costs only half a cent per person for a meal cooked on an electric range — a big factor in today's high cost of living. Thermostatically controlled, electric cooking is time-saving, as well as labour-saving. The minutes saved in frequent peeps into pots and oven, as well as time saved from scrubbing blackened pots and sooty stove afford the modern housewife more time for other household tasks or outdoor leisure. And when curious baby fingers manage to turn the electric buttons there are neither flames nor fumes to cause trouble and danger.

NORTHERN BRITISH COLUMBIA POWER COMPANY LIMITED

For full use and complete Electric Living be sure to have plenty of "REDDYBOXES"

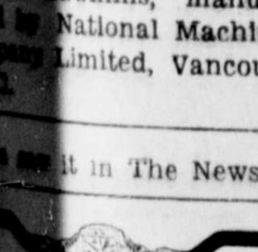
...est in ...Rings . . .
The Cocktail Ring
They come in "out of the ordinary" shapes with rubies, diamonds, etc. Useful for dress and dinner occasions.
From $35 to $125.00
Bulgers

THE LAST WORD! IN SILVERPLATE

The last word in fine silverplate will be the first choice of many discriminating Canadian women — for it's "Eternally Yours". No finer pattern has ever been produced. "Eternally Yours" is a beautiful, quality-full creation of fine silversmithing. "Eternally Yours" enjoys outstanding characteristics — possessed by no other silverplate pattern, to make it truly Canada's Finest Silverplate. Choose it for yourself.

"Eternally Yours"
1847 ROGER BROS.
Canada's Finest Silverplate

4. The ever popular First Love.
8. Adoration—preferred by many.

MANSON'S JEWELLERS
"The Home of Better Jewelry"

FOR THOSE Odd Jobs AROUND THE HOME
See us for your supplies. You will find our stock adequate to meet all your reqirements.
Builders' and cabinet hardware, plastic and metal mouldings, window glass, paint, varnishes and Muresco, carpenters' and power tools.
Gordon's HARDWARE
McBride Street Phone 311

Hotel... arrivals

Walter Johnson, Osland; J. Abel, Smithers; Mr. and Mrs. J. Lockwood, Three Rivers; J. Whitby, Vancouver; W. R. Hamilton, Victoria; Mrs. J. Webb, Smithers; Mr. and Mrs. Chaddock, Eganville; J. Paulis and son, Cedarvale; A. Letourneau, Terrace; W. Diamond, Vancouver; Mr. and Mrs. A. M. Davies, city; C. Kirk, Vancouver; J. Maguire, Vancouver; A. Yoxall, Terrace.

Elijah Turner of Hazelton arrived in the city on the Prince Rupert today enroute home. He and Mrs. Turner had made the trip to Vancouver recently by train.

We're Tootin' Our Own Horn!
Stock On Hand and More to Come
FOR BOYS
RUPERT MENS AND BOYS STORE
FOR GIRLS AND INFANTS
WALLACE'S
RUPERT PEOPLES STORE

UNIQUE BLACK MARKET OPERATED IN BERLIN; IS ALMOST OFFICIAL

Trading Done On Supervised Basis In U.S. Sector of German Capital

By ROSS MUNRO
Canadian Press Staff Writer

BERLIN (CP) — A "barter centre" operates in the United States sector of Berlin which practically amounts to an officially-sponsored and supervised black market.

The currency is chiefly cigarettes, like any other continental black market. But there is not a black market like this anywhere else in Europe.

The Americans appear to accept black market deals between their soldiers and control commission personnel and the Germans as inevitable.

Instead they try to discourage illegal street corner and back room trading by setting up the centre where operations are centralized and put on an official if not legal basis.

The barter centre has been doing a roaring business for five months and seems to grow in popularity both with the Germans and Americans. British and Canadians in Berlin also patronize it.

Allied personnel go in one entrance to the big hut where the market is located, with cigarettes, coffee, canned goods or chocolate and trade them for barter points.

The goods accepted must be imported privately and articles sold in army and control commission canteens are not acceptable.

TRADING ALSO IN HOUSEHOLD GOODS

At the other end of the sprawling hut, Germans shuffle in with household and personal articles they want to trade. They also receive barter points for cigarettes, food and other goods turned in by the Allies.

The hut looks like a small town general store, with German goods heaped on wooden shelves, attended by German clerks. Allied personnel wander around buying whatever their point-score can stand.

There is no store in Germany with this assortment. You can buy Persian rugs, superb radios, furniture for your house, fine crystal, German beer mugs, dinner services, clocks and Dresden china, suit and dress cloth and cameras. Several thousand Germans daily haul goods to this centre to swap for precious points.

Late last year there was a scare that the centre would be closed when a special American investigating committee recommended the private importation of cigarettes be banned.

But Lt.-Gen. Lucius D. Clay, United States deputy military governor for Germany, vetoed the committee's report and the barter centre continues to flourish.

SCOTTISH GIRL TO WED HERE

Prince Rupert will be journey's end for a prospective overseas bride on Sunday morning when Miss Mary Murray of Glasgow, Scotland, steps down the gang plank of the coast vessel Princess Norah to be greeted by her fiance, Alex Wasyk to whom she will be married within the next two weeks.

The wedding will culminate a romance that began four years ago when Mr. Wasyk was overseas with the Calgary Highlanders and Miss Murray's arrival here will terminate a separation of more than a year for the young couple.

Mr. Wasyk, who works with his brother, William Wasyk at the Skeena Grocery, served on the continent, in Germany, Austria, CzechoSlovakia and Poland prior to returning to Canada for discharge last November.

Miss Murray arrived in New York on the Aquitania, and is due to get into Vancouver Thursday morning. She will sail immediately on the Princess Norah for Prince Rupert.

Date of the wedding has not been definitely set yet.

CFPR Radio Dial 1240 Kilocycles (Subject to change)

WEDNESDAY—P.M.

4:00—Wally Wicken
4:15—Stock Quotations and Int.
4:30—Carolyn Gilbert
4:45—Children's Program
5:00—McMillan Club Quiz
5:30—Rendezvous Room
5:45—Letters to Ottawa
6:00—London by Lamplight
6:30—Music by Rene
6:45—From the Heart
6:50—Recorded Interlude
7:00—CBC News
7:15—CBC News Roundup
7:30—Distinguished Artists
8:00—The Nation's Business
8:15—Sons of the West.
8:30—Invitation to Music
9:00—Gwyn Price
9:15—Midweek Review
9:30—Mystery Master
10:00—CBC News
10:10—B.C. News
10:15—Milton Charles—CBS
10:30—Provincial Affairs
10:45—Vaughn Monroe's Orch.
11:00—Weather and Sign Off Ann.

THURSDAY—A.M.

7:30—Musical Clock
8:00—CBC News
8:15—Morning Song
8:30—Music for Moderns
8:45—Little Concert
9:00—BBC News
9:15—Morning Devotions
9:30—Morning Concert
9:59—Time Signal
10:00—Music by Goodman
10:15—Drama for Today.

AUSSIE WAR PRODUCTS

MELBOURNE, Australia (AP) — The Australian tele-communications industry produced £40,000,000 ($130,000,000) worth of radar, radio and signal equipment for the services during the war, according to official figures.

W. M. Watts returned to the city on last night's train from a brief business trip to Smithers.

SECOND CALL FOR TENDERS

SEALED TENDERS addressed to the undersigned, and endorsed "Tender for Wharf Renewal, Bella Bella, B.C." will be received until 3:00 p.m., Wednesday, February 26, 1947, for wharf renewal at Bella Bella, Skeena District, B.C.

Plans, form of contract and specification can be seen and forms of tender obtained at the office of the Chief Engineer, Department of Public Works, Ottawa, at the office of the District Engineer, Post Office Building, New Westminster, B.C., and at the Post Offices at Vancouver, B.C., Victoria, B.C., and Bella Bella, B.C.

NOTE: Upon application to the undersigned, the Department will supply blue-prints and specification of the work on deposit of a sum of $20.00, in the form of a certified bank cheque payable to the order of the Minister of Public Works. The deposit will be released on the return of the blue-prints and specification within a month from the date of reception of tenders. If not returned within that period the deposit will be forfeited.

Tenders will not be considered unless made on printed forms supplied by the Department and in accordance with conditions set forth therein.

Each tender must be accompanied by a certified cheque on a chartered bank in Canada, payable to the order of the Honourable the Minister of Public Works, equal to 10 per cent of the amount of the tender, or Bearer Bonds of the Dominion of Canada or of the Canadian National Railway Company and its constituent companies, unconditionally guaranteed as to principal and interest by the Dominion of Canada, or the aforementioned bonds and a certified cheque if required to make up an odd amount.

By order,
J. M. SOMERVILLE,
Secretary.
Department of Public Works,
Ottawa, February 6, 1947.
(1t)

BOB HOPE IN COURT COMEDY

"Monsieur Beaucaire" at Capitol Theatre for Last Half of This Week

Extreme comedy version of Booth Tarkington's romance of the Eighteenth Century courts, "Monsieur Beaucaire," co-starring Bob Hope and lovely Joan Caulfield, comes to the screen of the Capitol Theatre here this Thursday, Friday and Saturday.

As the royal barber, Bob has too many close shaves with the temper of Louis XV and the latter, in a lather of rage, causes Bob almost to lose his head. Disguised as a nobleman, Bob escapes to Spain but, even in Madrid, he is forced to continue his masquerade, that of one of France's most deadly swordsmen and greatest lovers. This situation provides the master comedian with all he needs to dispense his hilarious brand of tomfoolery.

Joan Caulfield is cast as a scullery maid in the palace who is loved by Beaucaire but who is ambitious to become one of the court's favorites. She incurs the displeasure of the Queen and is exiled to Spain where Hope wins her in an ending that is uproarious as it is unpredictable.

Handsome Patrick Knowles heads the supporting cast with Marjorie Reynolds his romantic interest in the role of a Spanish princess. Cecil Kellaway, Joseph Schildkraut, Reginald Owen, Constance Collier and Hilary Brooke are also prominent members of the cast.

H. F. Glassey, local ration officer, returned to the city on last night's train from a trip to Prince George on official duties.

Charles Graham, inspector of mines, who has been on a trip to the Peace River district on official business, returned to the city on last night's train.

Classified Advertising Pays!

WEDNESDAY at 7:00 and 8:55 p.m.
"OF HUMAN BONDAGE"

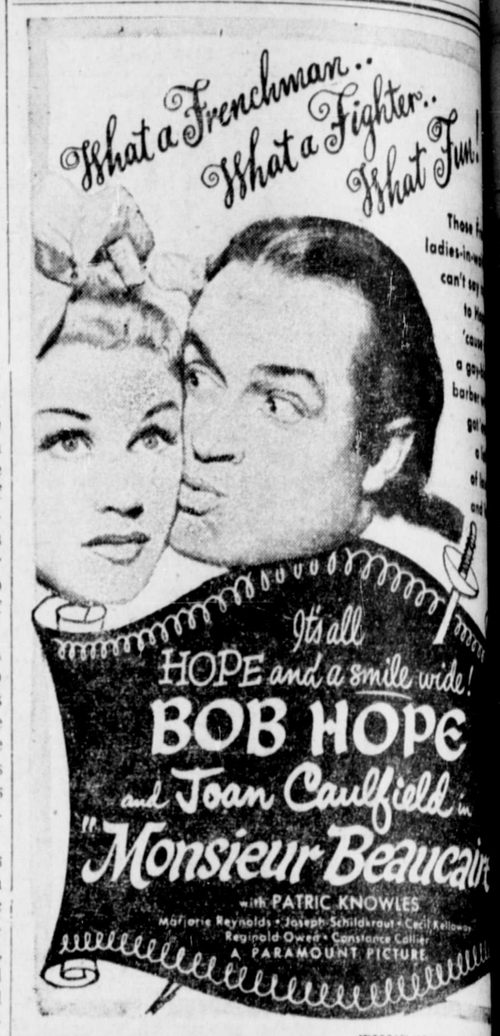

Capitol
A FAMOUS PLAYERS THEATRE
THURSDAY TO S
7:00 p.m. - 9:
SATURDAY SE
2:00 - 4:20 - 6:

While in Terrace stay at . . .
Terrace Hotel
for Convenience and Comfort
RECENTLY REMODELLED
UP-TO-DATE CENTRAL HEATING THROUGHOUT
HOT AND COLD WATER

REX CAFE
SECOND AVENUE, OPPOSITE PRINCE RUPERT HOTEL
Chop Suey • Chow Mein
CHINESE DISHES OUR SPECIALTY
Open 6 a.m. to 2 a.m.
PHONE 173

We Serve You Nothing But the Best . . .
SPECIAL RED BRAND BEEF
CHOICEST VEGETABLES AND FRUITS
COMPLETE LINE OF GROCERIES
• DELICATESSEN •
Choicest Cooked Meats
Roast Chicken
Meat Pies and Salads Daily
RUPERT BUTCHERS
Phone 21 — Third Ave. West

CENTRAL HOTEL
Weekly and Monthly Rates for your convenience . . .
NEWLY DECORATED
Transient Rooms
CAFE
In Connection
LICENSED PREMISES
(Renovated)
PHONE 51

Hollywood Cafe
PRINCE RUPERT'S NEWEST AND MOST UP-TO-DATE RESTAURANT
FULL-COURSE MEALS
FROM 11 A.M. TO 6 A.M.
Special Dinner Every Sunday - 5 p.m. to 8 p.m.
CHINESE DISHES A SPECIALTY
WE CATER TO PARTIES
CHOP SUEY CHOW MEIN
FOR OUTSIDE ORDERS PHONE 133
735 THIRD AVENUE WEST

Get Fort Garry Coffee from your grocer, in either the vacuum-packed tin or heat-sealed pliofilm package; it's roaster-fresh. Get Fort Garry Tea, too!
A HUDSON'S BAY COMPANY PRODUCT

SAVE SOME FOR Yourself!

IT'S a melancholy thought . . . but isn't it true that *you* are always the *last* to share in your monthly earnings?

There's the butcher, the baker, the coal-man, the landlord. There's that new mattress for Mary, or Junior's dental bill. All it takes is an unexpected "extra" or two and — bang! — where's that money you so carefully had earmarked for savings?

Yet here's an interesting thing. All through the war you proved, with your Victory Bond purchases, that you *could* "save some for yourself". In fact, you saved a surprisingly large amount.

You proved, too, that a back-log of savings "does things" to you. It gives a lift to your self-respect . . . to your sense of getting somewhere. It makes you feel less vulnerable — makes you more willing and able to grasp opportunity when it comes along. It gives you peace of mind.

Who can say how important these things are, both to your progress and your personal happiness? Certainly they are well worth working for. And that means *owing yourself* a certain set sum every month, and then making sure you collect it. So *keep up that wartime saving habit.* It's *one* good thing the war taught all of us.

• • •

PERHAPS YOU are one of the hundreds of thousands who already keep a Royal Bank savings account. If not, we'd like you to consider this your personal invitation to open one at the Royal Bank branch most convenient to you. The size of your first deposit isn't the important thing, to you or to us. The important thing is to open it, and then make sure, every pay day, that you save something for yourself.

THE ROYAL BANK OF CANADA

Valentine's D
FRIDAY, FEBRUARY
The Largest Selec
. . . of . . .
VALENTI
CARDS
Now On Display
McRae Bros. L

Canadian National Railways
Steamer Service from PRINCE RUPERT to
OCEAN FALLS
WESTVIEW
(Powell River)
VANCOUVER
Thursday at 11:15 p.m.
To KETCHIKAN
Wednesday Midnight
For reservations call or write City or Depot Ticket Offices.
PRINCE RUPERT

Geo.
J. Daw
THE AUCTIO
Sales Every Sa
WE SELL EVERT
Goods Sold On C
Household Sales O
at Your Conve
FURNITURE AND
HOLD GOODS
PACKED AND
Estimates Give
PRINCE RU
AUCTION
(Opposite Civic C
PHONES
Bus. Blue 115 Re
Ask for Ge

NEW CONSTRUCTION
REPAIRS ALTERAT
GREER & BRIDDE
Builders and Contractors
PHONE RED 561 P.O.

Meats and Poultry
Be Sure of the Best
Bulkley Market
WE DELIVER
3rd Avenue

EARLY ADVERTISING COPY WILL BE APPRECI